9 PARTS—118 PAGES

Part. 1—News. 2—Sports. 3—Telegrams. 4—Comics. 5—Color Section. 6—Hints. Part. 7—Editorials. Society. 8—Drama. Automobiles. 9—Want Ads.

The Chicago Sunday Tribune.

THE WORLD'S GREATEST NEWSPAPER

FINAL EDITION

VOLUME LXXIX.—NO. 2. [COPYRIGHT: 1920: BY THE TRIBUNE COMPANY.] JANUARY 11, 1920. A * PRICE SEVEN CENTS IN CHICAGO AND SUBURBS. ELSEWHERE TEN CENTS.

KILL ONE IN CRIME CLEANUP

BRYAN BRINGS ABOUT TREATY —WITH ROGER

Gives Local Lesson in Peace Making.

William Jennings Bryan has presented his own formula for Democratic conduct toward securing immediate treaty ratification; let it be known that he has no intention of becoming an "active" candidate for the Democratic presidential nomination,and established the entente cordiale with Roger C. Sullivan and the other Illinois Democrats whom he read out of the party in 1896.

All of this happened in Chicago yesterday—a day that may or may not be as important to Mr. Bryan politically as that July occasion in 1896 when he was first nominated for the presidency.

Plan to Aid Treaty.

Mr. Bryan's proposal, which, he said, is the natural second step in the development of his Washington speech, is twofold. He suggests first that Democratic senators proceed to confer openly and frankly with Republican senators, seeking a give-and-take agreement, whereby the treaty can be ratified with compromise reservations. The compromise conference ailing, he proposes that the Democrats withhold enough votes on the roll call, whereby the existent Republican majority in the senate, now committed to the Lodge reservations, becomes the actual two-thirds vote required for ratification of the treaty.

"Can any man say what President Wilson will or will not accept?" Mr. Bryan demanded. "In either of the foregoing events it will be up to the president to approve the action of the senate or to refuse to forward its action to Europe. In that case the responsibility rests solely and personally upon the president."

Travels with Sullivan.

Mr. Bryan came from Washington with Mr. Sullivan. In fact, they occupied the same compartment for much of the journey. Real political business was transacted on the way hither.

The immediate result is that Mr. Sullivan, Carter H. Harrison, Robert M. Sweitzer, and Edward F. Dunne are now agreed on as the four Chicago delegates at large to the San Francisco convention, and there will be no primary fight among Illinois Democrats on April 13. Mr. Bryan will not be a presidential primary entry.

Mr. Bryan's present purpose is to remain aloof from going into any direct primary state as a presidential candidate. He didn't say this himself. He will be a delegate at large from Nebraska, and if the nomination comes to him eventually he will be in position to accept the same.

Keep Treaty Out of Campaign.

Meantime—that is, between now and June 28 when the Frisco convention begins business—Mr. Bryan's policy requires that the Democrats eliminate the Versailles treaty and the league of nations as a 1920 campaign issue.

He presented his own plan—as an American and as a Democrat—yesterday in a two hour speech before the Iroquois club, at a luncheon that was arranged after the unexpected arrival of the Nebraskan in Chicago yesterday morning.

Says There's No Split.

"The president and I only differ in method and not in purpose," Mr. Bryan said. "There is less reason to talk about a split here than in any other conceivable case. I am an American citizen and I yield to no other American in my interest in my country's welfare. I am a Democrat and I yield to no other Democrat—not even to the president of the United States—in my interest in my party's welfare. I take no orders from the president or from any other man as to what I shall do and I do not rely on honors conferred upon me by my party to bind my conduct.

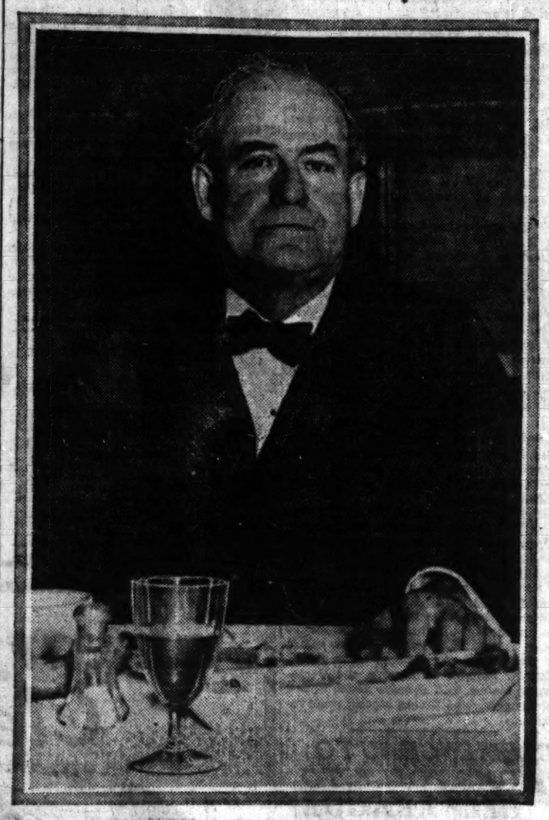
"But when I get through the Republicans and those who are anxious to believe that there is a Democratic split will find nothing in my actions or speech hostile to my party's welfare.

"Who has the authority to say that the president will or will not accept a reasonable compromise? My idea simply is to suggest a way out. I have not left the beaten track and I only apply old rules to new conditions. We must compromise, if possible, to put this question out of politics, and if we cannot agree, the minority must recognize the right of the majority to rule. After free and open discussion, where concessions may be asked and

(Continued on page 4, column 4.)

"The Commoner" as He Is Today

Picture of William Jennings Bryan Taken by Tribune Photographer at the Iroquois Club Luncheon.



EX-INSTRUCTOR AT GREAT LAKES HELD FOR INQUIRY

J. J. Kuvnoski, former physical director of the athletic department of the Great Lakes Naval station, is under arrest at the station. His name has been mentioned in the mysterious disappearance of $2,000 worth of exchange coupons from the athletic department.

A preliminary hearing was held yesterday in Waukegan and the case was continued until next Saturday. Kuvnoski's arrest was ordered by Rear Admiral Frederic B. Bassett.

Several enlisted men were arrested yesterday in connection with disappearance of $1,000 worth of officers' pay checks from the hospital. Naval officials refused to give out names.

2,250,000 in Brooklyn, Is New Census Guess

New York, Jan. 10.—Brooklyn census officials announced tonight that the population of the borough exceeds 2,250,000. Their estimate is based on the census now being taken and half completed. The state census in 1915 showed 1,825,534.

THE WEATHER.

SUNDAY, JANUARY 11, 1920.

Sunrise, 7:17; sunset, 4:39. Moonrise, 11:36 p. m.

Chicago and vicinity—Fair Sunday and probably Monday; no decided change in temperature; moderate westerly winds.

Illinois—Fair Sunday; Monday partly cloudy, probably becoming unsettled in south portion, not much change in temperature.

TRIBUNE BAROMETER:



TEMPERATURE IN CHICAGO. (Last 24 hours.)

MAXIMUM, 7 P. M.	28		
MINIMUM, 6:30 A. M.	12		
2 a. m.	17	10 a. m.	18
3 a. m.	15	11 a. m.	22
4 a. m.	14	Noon	24
5 a. m.	14	1 p. m.	25
6 a. m.	15	2 p. m.	27
6:30 a. m.	13	3 p. m.	27
7 a. m.	15	4 p. m.	27
8 a. m.	14	5 p. m.	27
9 a. m.	15	6 p. m.	27
7 p. m.	28		
8 p. m.	28		
9 p. m.	27		
10 p. m.	27		
11 p. m.	27		
Midnight	27		
1 a. m.	27		

Mean temperature for 24 hours to 1 a. m., 20 degrees. Normal for the day, 24. Deficiency to 7 p. m. since Jan. 1, 72. Precipitation to 7 p. m., 0. Deficiency since Jan. 1, .50 of an inch.

WEEKLY FORECAST.

Ohio valley and Tennessee—Fair followed by rains or snows by the middle of the week; fair weather probable at close of the week; nearly normal temperatures.

Region of Great Lakes—Except during the early days frequent snows, reaching the lower region about middle of week; temperatures nearly normal, although possibly somewhat below normal in upper lake region after middle of the week.

ADVICE TO SHIPPERS.

Protect shipments originating in or passing through Chicago to reach destination by Monday night from temperatures as follows: North and northwest, 5 to 15 above; west, 15 above; south and east, 20 to 25 above.

POLICE RAIDS PUT HUNDREDS BEHIND BARS

Garrity Supervises a City-Wide Drive.

In his office in the city hall Col. John J. Garrity, chief of police, spent some happy hours last night listening to the voices of his captains calling over the wires.

They were telling him of the progress of a great drive on criminals which he had planned, of the arrest of hundreds of gunmen, burglars, highwaymen, thieves and others, of the cleaning up of a murder, the killing of a fugitive gunman by a detective, and the wounding of another.

Garrity's plan was working well. He smiled into the transmitter every other minute and voiced words of commendation. All over the city his men were working, dressed in civilian clothes, riding in automobiles—some furnished by the department, some by members of the police reserve, some by citizens. They were cleaning up Chicago to the chief's liking.

Phone of Killing Bad Man.

The voice from Deering street station was the first to bring the cry of "Bully."

"We've just shot and killed a crook," it said. "Man by the name of John Chuckalowski, known as 'Chuck.' Got a record. Bad fellow.

"About 10 o'clock Kelly, Adams, Creed, Carney, and Neary saw him run into an alley. They knew him. They called to him to stop. He wouldn't. They ran after him, firing shots in the air. At Thirty-seventh and Wallace streets Detective Tom Mangan heard the shots and joined in the chase. He's a detective bureau man.

Four Shots; Four Times Hit.

"Well, they found 'Chuck' in the basement of a tumble down vacant shanty at 3822 Parnell avenue and called on him to surrender. He ran across the street to the rear of 3817 Parnell. Mike Kelly and Mangan were right on his heels. They fired at him. He dropped—hit four times."

"How many shots?" interrupted the chief.

"Four shots. He was dying when they came up to him. He had a gun in his hand, loaded, a pocket full of cartridges, and $42. All he said was, 'Well, you got me at last.'"

Hints at Promotion.

"If there were any vacancies," said the chief, "I'd make some promotions right away."

"This man," went on the voice, "has been seen coming out of 3740 Lowe avenue quite frequently. That's the home of Mrs. O'Brien, mother of Jack O'Brien, who is to be hanged for killing Detective Richard Burke. She has two other sons in jail—but 'Chuck' didn't live there."

Tells of Second Shooting.

Hardly had the chief said good-by to Maxwell street's voice when he heard it again, telling of the shooting of Frank Prate, 1645 West Madison street, a man with a police record.

"Sergt. George Lyman and his men went into Arrigo's poolroom, 715 South Racine avenue," it said. "They had a bunch of suspects corralled, when one of them broke away and started to jump a fence. One of the men shot at him and hit him in the head. He's at the county hospital, and they say he's dying."

"That's the stuff," said the chief. "Call again."

Then came the voice from West Chicago avenue—"We've had a murder over here, garage man, name Sommerfield. We know who did it, but we haven't got him yet"—and from Maxwell—"We've just cleaned up that West Chicago avenue murder."

"Fine," said the chief. "Bully!"

"Mug" 125 at Bureau.

The voice from the Bureau of Identification—"Capt. Michael Evans has 'mugged' 125 men since 6 o'clock, 60 per cent of them with records, and about twenty-five of them good crooks and badly wanted."

"O, great!" bellowed the chief. "That means there's about 300 or more arrested. Fine haul."

The voice from the Central detail: "We've got thirty prisoners, some good ones with blackjacks and guns and knives on 'em, and some like Ed 'Spike' O'Donnell, out from the pen on a writ of supersedeas, sent down on that Stockmen's bank robbery job. We've got John Burkhardt, ex-morals

(Continued on page 3, column 2.)

N. J. WILL BE ONE BIG COLIC AFTER ANOTHER JAN. 16

Wet Governor Says He Is Against Drys.

Jersey City, N. J., Jan. 10.—Gov.-Elect Edward I. Edwards, New Jersey's "wet" chief executive, who takes office Jan. 20, today predicted an epidemic of stomachache would sweep the state Jan. 16, or shortly afterward, and its victims would prove incurable.

"Under the federal laws gin, whisky, and other alcoholic liquors can be manufactured in New Jersey for medicinal purposes," said Edwards. "Anybody selling these products for beverage purposes will be prosecuted to the full extent of the law. But there are plenty of doctors in New Jersey—anybody can have a stomachache, and it's one ailment you can't diagnose."

State Rights Trampled.

Declaring that he believed the rights of his state were being ignored, Edwards said the constitution gives New Jersey the "right to decide the question of prohibition for itself."

"This is most decidedly a question of state's rights," he exclaimed. "It is clearly a police power in which the state has complete authority.

"I was elected governor on a wet platform. If that isn't an indication of the desire of the people of this state to have their personal liberty, I don't know what is.

Well, What Is the Law?

"The legislature will pass my bill to permit the sale of light wines and beers, and we will call the turn on the federal government. They will have to render a definite decision as to what constitutes 'intoxicating liquor.'

"But if they do decide against these beverages, our fight will not be over. I made my pledge to have New Jersey a 'wet' state and I was elected on that pledge."

Edwards said he sent a man to Washington to investigate the report that the prohibition proclamation had not been legal because some of the states in ratifying voted on "alcohol," while others voted on "intoxicating liquors."

Refuse All Information.

"At every turn my man was thwarted," Edwards said today. "He was informed the states on many of the ratifications had been changed and that he 'couldn't get them.'

"However, I can say with assurance that there was a lengthy discussion in the state department as to whether the proclamation should be issued—at the time of its issuance—and that it is now illegal because of the votes by state legislatures having been taken on two different measures."

EASTMAN IS 'MR. SMITH' WHO GAVE TECH $11,000,000

Institute's Mystery Is Cleared by Felton.

Massachusetts Tech's Haroun-al-Raschid—the "mysterious Mr. Smith"—guiding spirit of the school's recent $8,000,000 endowment fund drive, was made known yesterday with the announcement that the entire fund has been successfully obtained.

He is George Eastman, head of the Eastman Kodak company, millionaire philanthropist extraordinary.

Mr. Eastman's identity was disclosed simultaneously in Boston and Chicago last night; in Boston at a banquet of the Massachusetts Institute of Technology's alumni association, in Chicago by S. M. Felton, president of the Great Western railway, a member of the organization and a leader in the drive.

Help Dates Back to 1910.

"Mr. Eastman has been the good angel to this great technical college more than once," said Mr. Felton. "Ten years ago, when the school was moved from Boston to Cambridge, he gave toward this move, incognito, $7,000,000, which made possible the erection of a number of the fine buildings.

"When the recent movement for an endowment fund toward the raising of teachers' salaries, etc., was started, Mr. Eastman announced that he would give $4,000,000 toward such a fund if the alumni would raise a similar amount.

"Well, we now have toward our endowment fund $4,000,000, raised by the alumni; $4,000,000 given by Mr. Eastman, and $5,000,000 left us by Mr. Frick. So we are pretty well fixed for a time at least, and our professors may expect to receive that much talked of 'living wage.'"

Cornell Gets $3,136,004.

New York, Jan. 10.—Cornell university's endowment fund gained in the present campaign thus far $3,136,004, according to an announcement at the national committee luncheon in the Cornell club today. The goal is $10,000,000. Contributions have been received from 997 persons.

STEAMER SUNK BY MINE; 700 DIE, RUMOR IN LONDON

LONDON, Jan. 10.—An Exchange Telegraph dispatch from Genoa today says the Italian steamer Principessa Mafalda is reported to have struck a mine and sunk with the loss of 700 lives.

The owners of the steamer have no confirmation of this report and it is discredited by Lloyd's shipping agency here.

The Principessa Mafalda has not been reported since it left Buenos Aires, Dec. 31, for the Mediterranean. It is not due to pass Gibraltar for several days yet, the average time of the run from Buenos Aires to Gibraltar being twenty days.

The Principessa Mafalda is a steamer of 9,210 tons gross, built in 1909. It is owned by the Lloyd Italian line.

SEVEN SPANISH SOLDIERS SLAIN AFTER OUTBREAK

MADRID, Jan. 10.—Dispatches from Saragossa announce that seven soldiers implicated in the attack upon the artillery barracks early yesterday morning were executed following their court martial today. The authorities released a number of syndicalists arrested for complicity in the affair.

Martial Law Proclaimed.

SARAGOSSA, Jan. 9.—[Delayed.]—Martial law was proclaimed here today as the result of an attack this morning upon the artillery barracks by Spanish syndicalists and soldiers.

Pledges Germans to Pay All, but Seeks to Save Wilhelm

PARIS, Jan. 10.—[By the Associated Press.]—The outstanding comment tonight on the signing of the peace treaty is that it leaves the United States the only power which was actively at war with Germany not now on a peace basis. That was the note sounded by Baron Kurt von Lersner, head of the German peace delegation, in a statement to the Associated Press immediately after the ceremony.

Hopes America Will Act.

"I am naturally happy that peace has finally become effective," Baron von Lersner said. "My great regret is that the United States is the only country with which Germany is still in a state of war. I hope, however, that this situation will soon be changed.

"Execution of the treaty of Versailles imposes on Germany the heaviest sacrifices ever borne by a nation in modern times. We lost in the west and in the east territories that belonged to Prussia for centuries. We have assumed enormous economic obligations. Nevertheless, I am glad that peace is at last reëstablished, because it will give back to Germany her beloved sons still prisoners abroad."

Will Meet All Terms.

Asked as to the execution of the terms of the treaty, Baron von Lersner declared that Germany was ready and determined to do her utmost. He continued:

"We have already, even without being obliged by the terms of the treaty, delivered a considerable quantity of products, including 2,500,000 tons of coal, to France, and I can say that Germany will go to the utmost limit in fulfilling all the obligations she has incurred. It will mean hard times for Germany, but with the recovery of our ardor for labor and production we hope to meet every emergency.

"The recovery of our economic prosperity is as much to the interest of the entente as it is to us, on account of the great economic difficulties that threaten all Europe. It is obvious, speaking chiefly of France, that her economic prosperity depends upon the economic recovery of Germany."

Trials Give a Problem.

Baron von Lersner said he had had several satisfactory conferences with Louis Loucheur, French minister of reconstruction, regarding the resumption of trade relations between Germany and France, and added that he hoped the European nations, working together, would solve the great economic problems.

The most thorny remaining problem appeared to Von Lersner to be the question of the extradition of a considerable number of German officers, officials, and soldiers to be tried for crimes alleged to have been committed during the war.

"'I do not want to give up hope," continued Baron von Lersner, "that among the allies the conviction will prevail that, by availing themselves strictly of rights conceded in the treaty for the extradition of those accused, they may cause the gravest consequences, not only for Germany, but for all Europe.

"We pointed out the harmful consequences that might ensue if the allies' right to demand extradition should be executed literally. We submitted written suggestions for the solution of the delicate problem.

Promise Trial in Germany.

"The principal features were that Germany would undertake to arraign before the Supreme court of Germany all persons accused; would except all such from the law of amnesty, and would consent to the presence of representatives of entente as public prosecutors. Your conviction must be the same as ours, that the desire of the entente is not to satisfy revenge, but to punish the guilty with equity and justice.

"The entente proposal far exceeds the demands made by Austria on Serbia for the punishment of the assassins of the archduke, plans which were rejected by Serbia with the approval of the entente. I cannot believe our former adversaries have any interest in compromising the reëstablishment of normal life in Germany by insisting in this question of extradition upon availing themselves unsparingly of rights, the real end of which might be attained otherwise."



BARON KURT VON LERSNER.

ARREST OF MAID BARES EXTENSIVE JEWELRY THEFTS

Did you, O trusting madam, employ recently a 14 year old colored girl named Thelma? Then you may find some of your jewelry tomorrow morning in the city custodian's office, room 403½ city hall.

Thelma, arrested by Policewomen Julia Cunningham and Mabel Rockwell, was taken to the Juvenile home yesterday after she confessed stealing thousands of dollars' worth of valuables and cash from various homes. In one place she worked three hours at $400 an hour.

When the policewoman went to her home they found a flashlight. They accidentally knocked off the end and found it filled with pawn tickets. Some of the tickets were redeemed—and many fine diamonds were recovered.

The police are withholding the girl's last name, hoping to find the man who disposed of what she stole.

THE CHICAGO TRIBUNE

Announces a Reduction in Price to the Newsboys of Chicago.

To assist the newsboys of Chicago to meet the increased costs of food, clothing and living essentials, The Chicago Tribune announces that, effective Monday, January 12th, the price of The Chicago Daily Tribune to newsboys in Chicago will be reduced to $1.20 per one hundred copies.

The Tribune takes this action after careful consideration of the problem confronting the newsboy. It realizes that the Chicago newsboy can increase his income only in one of two ways. Either he must buy his papers more cheaply or sell to the public at three cents.

In the face of increased expense of print paper, labor, and every element of its product, The Tribune is unwilling to impose upon the public a higher rate at a time when every effort should be made to stop the vicious circle of rising costs. Consequently, in answering the newsboys' problem, The Tribune has decided to reduce the wholesale price of The Daily Tribune to newsboys, newsdealers and carriers in the City of Chicago.

The Price of the Daily Tribune in Chicago Remains at 2 Cents

FRANCE, PREPARE! FOCH WARNING AS PEACE IS SIGNED

PARIS, Jan. 10.—Marshal Foch in an interview today pleading for a policy of preparedness, warned France against "ingenious persons who believe that to leave the key in the door is the surest way to prevent entrance of thieves."

Peace, as brought to France by the final ratifications to the treaty of Versailles, is no guarantee that war has been banished forever, the old warrior declared.

"War is not always avoidable," Foch warned. "It can begin upon the frontiers of the most pacific peoples. Indeed, it often seems to begin easiest in such places.

"It would be foolish to believe there will be no more war merely because we do not wish to fight. France and the world must learn a lesson of prudence, as well as good will, from the great struggle."

Foch warned it should be France's policy to be "ready for any unfavorable event."

"War no longer may be called an 'art,'" he said. "It is now a 'science,' and an 'industry' and will continue to be evolved as long as there are peoples to fight.

"Those who wish to avoid violence canot afford to ignore anything in the way of scientific and industrial progress," Foch concluded.

REPORTED UPSET OF EBERT REGIME DENIED BY BERLIN

AMSTERDAM, Jan. 10.—The report that the German government has been overthrown is untrue, according to a dispatch received here from Berlin.

The foregoing dispatch apparently proves false the earlier reports from Brussels that revolutionists had upset the German government.

PEACE SIGNED WITHOUT POMP, OR CEREMONY

Allies Cut Payment for Scapa Flow.

BY EDWIN L. JAMES.
Chicago Tribune-New York Times Cable.
[Copyright: 1920.]

PARIS, Jan. 10.—The allies and Germany are at peace. The world war ended formally this afternoon, when representatives of the powers which had approved the Versailles treaty deposited their certificates of ratification and signed the proces-verbal which put the treaty into effect.

The United States took no part in the proceedings, and remains in "a state of war" with Germany.

Simplicity marked the ceremony in the Clock hall of the French ministry of foreign affairs, where the final act of the great struggle was staged. Fourteen allied and associated powers, on the one hand, and Germany, on the other, made peace and are again friendly nations.

Pledge of Reparation Made.

The events of today were without ceremony or pomp. First the representatives of England, France, Italy, and Japan met the two German envoys in the office of the French foreign minister, and the Germans signed the protocol binding their nation to pay for the sinking of the German fleet in Scapa Flow and to carry out the unfulfilled terms of the armistice.

That done, the premiers and the Germans were escorted to the Clock room, where were gathered the diplomats of nearly all the nations of the world, for, besides those signing, other invited statesmen attended the ceremony.

The allied premiers and foreign ministers, gathered around the long green covered tables with Baron Kurt von Lersner and Herr von Simson, Germany's representatives at a separate small table, arose one by one as they were designated by the master of ceremonies and affixed their signatures to the proces-verbal spread on a stand in the middle of the chamber. There was nothing of the dramatic in the actual proceeding; it was dramatic only in its great significance.

Signing Is Done Quickly.

Baron von Lersner arose and, walking quickly to the stand, affixed his signature to the document. It seemed scarcely two seconds when Mr. Lloyd George was on his feet. He signed quickly and was followed by M. Clemenceau and then by Signor Nitti and Baron Matsui. Then the delegates of the following nations signed, in the order named: Belgium, Bolivia, Brazil, Guatemala, Panama, Peru, Poland, Siam, Czecho-Slovakia, and Uruguay.

The United States, China, Greece, and Roumania, not having ratified the treaty with Germany, did not sign.

It was 6 minutes after 4 o'clock when Mr. Lloyd George signed; ten minutes later all had signed.

Will Be Enforced in Full.

Then a letter from the supreme council promising Germany that the allies would reduce from 400,000 tons to 275,000 tons their demand for maritime equipment to pay for the Scapa Flow sinking was handed to Baron von Lersner. This done, M. Clemenceau arose and said:

"The protocol between the allied and associated powers and Germany has been signed. The ratifications of the treaty with Germany have been deposited. From this moment the treaty enters into effect. It will be enforced in all its terms."

That was all. The diplomats filed out, and Europe was at peace.

Regret Absence of Wallace.

The absence of Ambassador Wallace, representing the United States, was a distinct disappointment to the allied statesmen. They had invited all the diplomats, and hoped that Mr. Wallace would attend. A formal invitation was received last night by Mr. Wallace from Premier Clemenceau, who had insisted that he attend. The American ambassador waited until a late hour for instructions from Washington. When none arrived he returned his invitation to M. Clemenceau.

It is announced that the first trains carrying German prisoners will cross the border tonight, thus giving evidence of the good faith of France in promising to give up her prisoners of war as soon as Germany allowed the peace treaty to go into effect.

League Effective Jan. 16.

The putting of the league of nations into being, which will be one of the immediate consequences of the exchange

of ratifications of the treaty of Versailles, will occur in Paris at 10:30 o'clock the morning of Friday, Jan. 16, the supreme council decided today.

Ambassador Wallace cabled this decision of the council to President Wilson so that the president might issue the formal notice of the meeting of the council of the league to be held on the date named.

The first meeting of the council will be called to order and presided over by Leon Bourgeois, the representative of France in the council. He will deliver a brief address. Earl Curzon, the British foreign secretary, who will represent Great Britain at the meeting, also will speak.

Premier Clemenceau has telegraphed Argentina, Chile, Colombia, Denmark, Spain, Norway, Paraguay, Holland, Salvador, Sweden, Switzerland, and Venezuela that the treaty is effective and inviting them to membership in the league of nations.

PROMISE TO GERMANS

PARIS, Jan. 10.—[By the Associated Press.]—After the exchange of ratifications of the peace treaty today Premier Clemenceau handed to Baron Lersner the following letter:

"PARIS, Jan. 10.—Now that the protocol provided for by the note of Nov. 2 has been signed by qualified representatives of the German government and in consequence the ratifications of the treaty of Versailles have been deposited, the allied and associated powers wish to renew to the German government their assurance that while necessary reparations for the sinking of the German fleet in Scapa Flow will be exacted, they do not intend to injure the vital economic interest of Germany.

"On this point, by this letter, they confirm the declarations which the general secretary of the peace conference was charged with making orally to the president of the German delegation on Dec. 23.

Changes Which Are Made.

"These declarations are as follows:

"First, the general secretary has been authorized by the supreme council to assure the German delegation that the interallied commission on control and the commission on reparations will conform with the greatest care to the statements in the note of Dec. 8 relative to safeguarding the vital economic interests of Germany.

"Second, the experts of the allied and associated powers, believing that part of the information on which they founded their demand for 400,000 tons of floating docks, floating cranes, tugs, and dredges may have been inaccurate on certain points and details, think they have committed an error as concerns 80,000 tons of floating docks at Hamburg.

"If the investigation to which the interallied commission on control will proceed shall show that there has really been an error, the allied and associated powers will be prepared to reduce their demands proportionately in a manner to lower them to 300,000 tons in round numbers, and even below that if the necessity of such reduction shall be demonstrated by convincing arguments.

Not a "Crime of War."

"Third—The allied and associated governments do not consider that the sole act of sinking the German ships at Scapa Flow constitutes a crime of war for which individual punishment will be exacted in conformity with article 228 of the peace treaty.

"On the other hand, the allied and associated powers wish to point out that they have presented a demand for 400,000 tons on the inventory established by them. German experts have furnished details, which we will verify, and which give a smaller figure. Consequently there will eventually be deducted from the 400,000 tons of floating docks, cranes, tugs, and dredgers claimed by the allies a tonnage of floating docks which, after verification, we will recognize as having been included on the interallied inventory by mistake. Such deduction shall not exceed 125,000 tons.

"The allied and associated powers add that the 192,000 tons proposed by the German government, of which a list was handed over during the deliberations of the technical commissions, must be delivered immediately. For the balance of the tonnage a delay will be allowed which cannot exceed thirty months."

STAND OF AMERICA.

Washington, Jan. 10.—Formal notice has been served on Germany by the United States, in connection with the deposit at Paris today of ratifications putting into effect the treaty of Versailles, that conditions of the armistice still govern relations between the United States and Germany. Announcement of this action was made tonight by the state department.

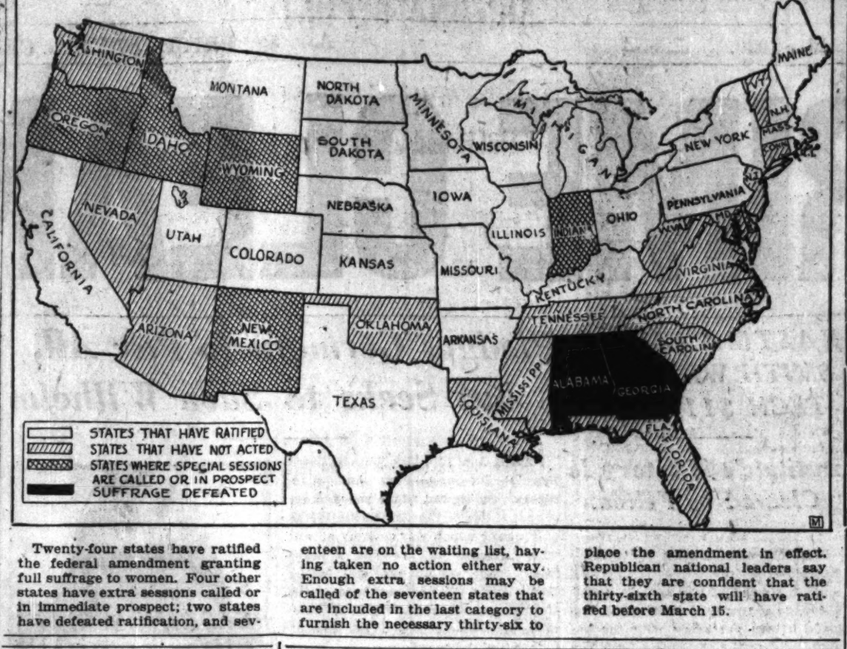
President Wilson is expected to sign the call for the first meeting of the league of nations council immediately after receiving notice from Ambassador Wallace that the first session has been fixed for next Friday.

PANAMA RATIFIES PACT.

PANAMA, Jan. 10.—The assembly has unanimously ratified the peace treaty of Versailles.

Progress of Suffrage Told by Map

Status of Constitutional Amendment Giving Full Voting Privileges to Women Shown So It May Be Seen at a Glance.



Twenty-four states have ratified the federal amendment granting full suffrage to women. Four other states have extra sessions called or in immediate prospect; two states have defeated ratification, and seventeen are on the waiting list, having taken no action either way. Enough extra sessions may be called of the seventeen states that are included in the last category to furnish the necessary thirty-six to place the amendment in effect. Republican national leaders say that they are confident that the thirty-sixth state will have ratified before March 15.

PICK ON WILSON A LITTLE, LODGE ADVISES CRITICS

Boston, Mass., Jan. 10.—Senator Lodge in a letter made public today by the Massachusetts joint committee for a league of free nations advises those who are anxious for prompt action on the treaty to direct some of these suggestions to the president.

The letter from Senator Lodge says:

"The incessant demand that is made in certain quarters for further concessions by the senate is not helpful to the cause of agreement because the president has not only failed at every point to consult the senate in any way but he still stands immovable in his demand that we ratify the league of nations without any change at all, which the senate has refused to do.

"It seems to me it would be well for those who are anxious for the immediate action to direct some of their suggestions to the president and his followers whom he called upon to reject the reservations which are offered and which I believe to be absolutely sound in principle."

Here's Austria's Program for Taxation of Capital

VIENNA, Jan. 9.—[Delayed.]—The Reichs Post gives the following as the outline of the government's bill for taxing capital: No tax will be collected on fortunes under 15,000 crowns; fortunes from 20,000 crowns to 100,000 crowns surrender 1¼ per cent; fortunes from 100,000 crowns to 1,000,000 crowns surrender 6½ per cent; fortunes over 1,000,000 crowns surrender 17½ per cent. The tax increases to nearly 63 per cent for fortunes aggregating 100,000,000 crowns.

Washington Will Not Call "Suffrage Assembly"

Olympia, Wash., Jan. 10.—Pleas of eastern and western suffrage leaders for a special session of the Washington legislature to ratify the suffrage amendment to the federal constitution will not be granted, Secretary of State I. M. Howell, who is acting governor, has announced.

Smallpox in Winnipeg; Quarantine Against U. S.

Winnipeg, Man., Jan. 10.—[Special.]—Smallpox has broken out in Winnipeg. Manitoba medical authorities have put a ban on all travelers coming from the south who cannot produce vaccination certificates. The contagion came from Minnesota.

America Soon to Have Legation at Helsingfors

Washington, D. C., Jan. 10.—The state department plans to establish the American legation at Helsingfors, Finland, on Feb. 1, Secretary Lansing said today in asking congress to provide funds to pay the salary of a minister.

Lord Cecil Warns Europe League Depends on Public

LONDON, Jan. 10.—[By the Associated Press.]—Whether the league of nations is to be "the real thing or an imposture" depends on the attitude of the peoples, especially the British people, in the opinion of Lord Robert Cecil, who, as chairman of the executive committee of the League of Nations union, issued the following statement today:

"The peace treaty comes into force today, and with it the league of nations. We of the league of nations welcome its advent, but we must not think that we have achieved our ends.

Will It Be Effective?

"The league exists, but what is it to be? Is it to be the real thing, or an imposture? Are we going to make it an efficient instrument of peace, or is it to become a meaningless addition to the cumbrous forms of old-fashioned diplomacy?

"All depends upon the attitude of the peoples, and, not the least, that of the British people. Are they going to show themselves worthy of this great opportunity, or not? If they are, there is no time to be lost, for there is much to be done. Schemes for the limitation of armaments must be worked out; terms of the mandates must be settled and mandatories appointed; an international court of justice must be established.

Many Perils Exist Now.

"Beyond these and other duties directly imposed upon the league by the covenant and treaty there are many circumstances at the present time which, in the words of article XI., 'threaten to disturb international peace or the good understanding between nations upon which peace depends.'

"There is the Russian situation, economic chaos in many European countries, and controversies left unsettled by the peace conference, defects in the peace treaty itself and particularly its financial provisions. It will be the duty of the league to formulate a policy on these matters."

British Rail Men's Wage Demand Goes to Cabinet

LONDON, Jan. 10.—Sir Eric Geddes, minister of transportation, today notified President Thomas of the railway men's union that the union's demands had raised issues of such importance it would be necessary for him to consult the cabinet before making a reply.

Geddes said he hoped to be able to make a statement to the union early next week.

The railway men remained in session all afternoon awaiting an answer to their demands.

American Business Men Start to Invade Germany

New York, Jan. 10.—An American commercial invasion of Germany in force started from here today. More than 300 buyers and salesmen for American business houses left for the Teuton republic on the Holland liner New Amsterdam. More than 2,500 persons sailed from New York for various European ports. The Scandinavian liner United States carried 980 and the New Amsterdam 1,775.

Bill in House Would Make Wood Lieutenant General

Washington, D. C., Jan. 10.—Promotion of Maj. Gen. Leonard Wood to the rank of lieutenant general because of his "meritorious services to the government in wars in which the United States has been a belligerent," was proposed in a bill introduced today by Representative Dyer, Republican, Missouri.

Gen. Wood in New York; Tells Why King Resigned

New York, Jan. 10.—Gen. Leonard Wood arrived in this city tonight for his first visit since he became an active candidate for the Republican nomination for president.

An explanation of the recent resignation of John T. King of Connecticut, campaign manager for Gen. Wood, was given tonight by Fred Moore, Wood's publicity manager.

King wished to handle the activities of the campaign committee alone, but this was refused by the committee with Wood's approval and King withdrew, Moore said.

The Chicago Tribune.
THE WORLD'S GREATEST NEWSPAPER
Vol. LXXIX. Sunday, Jan. 11. No. 2.
Published daily at No. 7 South Dearborn Street, Chicago, Illinois.
Mail Subscription Price—Daily with Sunday, one year—$10.00.
Entered as Second Class Matter, Apr. 3, 1906, at the Postoffice at Chicago, Illinois, under the act of March 3, 1879.

LEAGUE MAY BE MADE ALLIANCE TO HELP FRENCH

Paris Seeks Military Pact with the Allies.

BY HENRY WALES.

[Copyright: 1920: By the Tribune Company.]
[By Special Cable.]

PARIS, Jan. 10.—[Special.]—All the evidence points to the fact that the league of nations will degenerate into a mere interallied entente and protective association for France. Viewing the United States senate's hostility to the Versailles treaty, the French see that a defensive military treaty between France and the United States, upon which is hinged the Anglo-French military agreement, is practically hopeless of being passed in Washington.

They now turn to the league of nations with or without the United States to cement the British, Belgians, Italians, Roumanians, Czecho-Slovaks, Polish and Jugo-Slavs into a solid block aligned against the Teutons in the case of future hostilities.

Italy Is Holding Off.

Since Great Britain evinces no desire to change the Franco-British military guarantee, the French are extremely anxious to get the allied powers lined up with her again.

Italy is holding off from committing herself on any Franco-Italian military alliance, especially since there is a strong undercurrent throughout Italy in favor of reestablishing the old German alliance. The disappearance of Austria and Hungary from the world powers strengthens this opinion in Italy and it is believed that a violent outcry would follow any open attempt by Rome to make a defensive agreement with Paris.

However, the league of nations, which excludes Germany, would camouflage this big alliance, at least for a term of years until the question of admitting Germany into the league became pressing and the Teutons were taken in.

British Want Turk Capital.

The British appear lukewarm regarding the league of nations, as it is no secret that London was chiefly interested in getting the covenant accepted because of article 10, which practically guaranteed that all of the nations would respect and even help enforce the integrity of the British empire. Since the United States senate has been attacking article 10, the British have lost interest rapidly in the league and a certain element in London is advocating admitting Germany into the league in the near future in order to frustrate the French designs to make the league a purely military defensive instrument.

Furthermore, until the British finally decide that they cannot obtain a mandate to administer Constantinople, they prefer to take chances of trying to obtain this concession, especially as they already have obtained the support of a number of small powers.

Urge Turk Mandatory.

Realizing that they will be unable to obtain a mandate for Constantinople, the French already are urging that it be made a league of nations mandate, and a strong element in the foreign office favors giving the Turk the mandate, and letting the sultan remain in Europe.

If all these diplomatic tangles can be straightened out without the league of nations the British are perfectly willing to throw the league overboard, as this yould give Britain the former German colonies without any mandatory strings tied to them. But the French are fighting vigorously for the league as a military weapon.

Root Chairman of N. Y. Unofficial G. O. P. Board

New York, Jan. 10.—Elihu Root was selected as chairman of the unofficial Republican state convention to be held here Feb. 20, by the state committee here this afternoon.

SEEK TO COMPEL TREATY STAND BY DEMOCRATS

G. O. P. Leaders to Force 'Em Into Open.

[BY A STAFF CORRESPONDENT.]

Washington, D. C., Jan. 10.—[Special.]—Republican senate leaders decided today to force the Democratic senators to choose between standing by President Wilson or following William Jennings Bryan in the peace treaty controversy.

Senator Lodge conferred with Senators McNary of Oregon and Colt of Rhode Island, mild reservationists, and Senator Lenroot of Wisconsin. They decided to reject the Democratic reservation program, submitted under the inspiration of Mr. Bryan several days ago and to call on the Democrats to present a "real" compromise along with a statement of the number of votes it would command on a showdown.

The Republicans hope to find enough Democrats opposing President Wilson's attitude to enable them to send the treaty to the White House, ratified with the Lodge reservations unchanged, and compel the president to "take it or leave it."

Revolt in the Cloakroom.

The capital today began to hear impressive rumblings of Democratic discontent, largely from the Democratic press, over President Wilson's message to the Jackson day banqueters. The talk of rebellion grew stronger, but skeptical observers characterized this as "a manifestation of cloakroom courage," which would largely run to cover if the Democrats were faced with the question of deserting President Wilson.

"We are having a rather difficult job of it trying to follow Mr. Bryan and stand by President Wilson," said one Democratic senator.

Mr. Bryan has gone out to the country to appeal to the Democratic voters to support him against President Wilson, but he left a competent agent in Washington in the person of ex-Gov. Joseph W. Folk of Missouri. Mr. Folk visited the senate today and began an active campaign to make converts to the Bryan cause.

Appeal Made by Folk.

"We can never go to the country on the treaty issue," he told the Democratic senators. "It would mean disaster to the party. Ratify by whatever means you can."

Privately, a large number of Democratic senators agreed with the governor, but it still remains to be seen whether they will come out in the open against the president's position.

Senator Simmons of North Carolina, former chairman of the finance committee, produced a brand new scheme for patching up the wide differences over article X. The Simmons plan, it was stated, was looked upon favorably by Senator Hitchcock, the Democratic leader, and Senator Hoke Smith of Georgia, who favors strong reservations.

CLEMENCEAU TO COME TO U. S. TO HELP LEAGUE?

PARIS, Jan. 10.—Georges Clemenceau is said to intend, if he is elected president of the republic, to cross the Atlantic to carry on in the United Staes a "vigorous campaign" in behalf of the league of nations, according to the newspaper Evenement.

Two hundred and forty senators out of a total of 300 in the upper house of the French parliament will be elected tomorrow. Of this number 105 will be for seats, the occupants of which should have been elected in 1915; 97 to which senators have been elected in 1918, and 24 will replace senators who died. There will in addition be 14 new senators from Alsace and Lorraine. Ten deupties are candidates for the upper house and 120 former deputies have been carrying on vigorous campaigns for election.

French senators are not elected by popular vote, but by a college comprising deputies, members of general councils, arrondissement councils, and delegates from municipal councils.

ANTISEPTOL SYSTEM (Main 2089).
"The Perfect Liquid Soap Service."—Adv.

FOREIGN NEWS NOTES.

PARIS.—The Temps says that it is informed President Poincare wishes to forego participation in any electoral campaign at the present time.

MONTEVIDEO.—It is reported that the British government is seeking a renewal of the $20,000,000 credit with Uruguay for the purchase of the country's product. France also is expected to ask the renewal of a similar treaty for $10,000,000.

GENEVA.—One man was killed in a train collision in the St. Gothard tunnel, the first accident since the tunnel was constructed. Neglect of signals caused the collision.

BRUSSELS.—The fine arts class of the academy named nineteen foreign associate members. They include Daniel C. French, American sculptor, and Ignace Jan Paderewski, famous pianist and former Polish premier.

BELGRADE.—An American railway commission has arrived to supervise reconstruction of the railroads of Serbia. The commission is headed by Col. William Atwood, who commanded the 17th American engineers in France.

BERLIN.—The independent Socialists and Communists are held to be responsible for walkouts in the Essen, Elberfeld and Munster districts. In the Ruhr districts it was impossible to move even emergency food trains. At Dortmund a secret strike vote has resulted overwhelmingly in the affirmative. Ten thousand Berlin insurance clerks have struck.

ROME.—Aviators Scavini and Banalumi, first flyers to attempt an air trip from Rome to Tokio, have reached Valona, Albania.

ROME.—Lieut. Col. Harry T. Klein of Cincinnati, with a small mission, has arrived in Rome to adjust war claims with the Italian government.

MILAN.—Officials and bankers estimate the local subscriptions to the Italian loan will reach 2,000,000,000 lire. It is believed Genoa's subscriptions will aggregate 1,000,000,000 lire.

ROME.—Avalanches killed thirteen persons in one village and seven in another. Traffic on the Simplon railway between Premils and Varso has been interrupted.

OCEAN STEAMSHIP MOVEMENTS.

Arrived.	Port.
ITALIA	New York
SAN JOSE	San Francisco
Sailed.	Port.
COLUMBIA	New York
CANOPIC	New York
DUCA DEGLI ABRUZZI	New York
LA TOURAINE	New York
NIEUW AMSTERDAM	New York
UNITED STATES	New York
VIRGILIA	New York
PRESIDENT WILSON	New York
CROWN OF GALICIA	San Francisco
FORT BRAGG	San Francisco
MARION CHILCOTT	San Francisco
VENEZUELA	San Francisco
WEST HARTS	San Francisco
CEDRIC	Liverpool

BOLSHEVIKI PUT 11,000 MORE IN PRISONER CAGE

Take Town in Territory of Don Cossacks.

LONDON, Jan. 10.—The Omsk forces have taken the town of [illegible] hitchevan, in the territory of the Don Cossacks, and entered the outskirts of Rostoff-on-the Don, according to a Moscow wireless message.

In the advance on Rostoff, says the dispatch, the reds took 11,000 prisoners, 7 tanks, 33 guns, and 178 machine guns.

The city of Odessa has been surrounded by Ukrainian insurgents, it is declared in a wireless dispatch from Moscow today.

Gen. Denikine's troops, the reports, are retreating in the direction of Khersen, eastward from Odessa.

Admiral Kolchak Arrested.

Admiral Kolchak, head of the all-Russian government in Siberia, has been arrested at Irkutsk by Col. Popelavey, according to a Moscow wireless dispatch dated Friday. Col. Popelavey ordered his prisoner to hand over control of all affairs, it is added.

The Col. Pepeliayev may be Col. Pepeliayev, the premier of the Siberian government, which removed its headquarters to Irkutsk after the capture of Omsk. Possession of Irkutsk was reported to have been acquired recently by insurgent forces. Admiral Kolchak was reported early this month to be a considerable distance west of Irkutsk, a dispatch Jan. 3 reporting him at Achinsk, 220 miles west of Tomsk.

Poles Keep Up Advance.

PARIS, Jan. 10.—Polish troops continue to advance in the Ukraine, according to advices from Warsaw. A Polish battalion has occupied the important railway junction of Zmerinka.

Bolsheviki Take Irkutsk?

HONOLULU, T. H., Jan. 1.—The Nippu Jiji, a Japanese language newspaper here, published a Tokio cable today reporting that the bolsheviki had captured Irkutsk and that the allied diplomats had gone to Chita.

THE HOUSE OF ALFRED J. RUBY, INC.
Begs to announce a
20% Discount Sale of SHOES
for Men and Women
Our entire stock of high Shoes is included in this event
This means that you will be able to secure at greatly reduced prices Ruby footwear of that exceptional standard of quality and fit that has made it dominant in Chicago.
ALFRED J. RUBY, INC.
60 East Washington
Next to Public Library

THE FIRST STORE IN THE LOOP
Offers you two wonderful pages of opportunities to cut the cost of living—in Part 8, Pages 6 and 7.
Turn Now and Read About:
The famous Annual Sale of Notions—prices in many instances below present wholesale cost.
Government surplus of Wool Khaki Shirting Flannel—it cost the U. S. Government more than it will cost you tomorrow.
The greatest January Sale we ever held of Bedding, Linens and Wash Goods.
A January clearing of Women's High Grade Coats, Suits and Dresses.
And Housewives Take Note: Our January sale of canned goods is the most important you've seen in months.
January Sale surprises in the Bargain Basement.
ROTHSCHILD & COMPANY
State, Jackson, Van Buren

January Clearance



$85 Coats at $39.50
PLAIN AND FUR TRIMMED
THIS IS CHICAGO'S GREATEST BARGAIN OFFER OF WOMEN'S AND MISSES' COATS
Big assortment of beautiful garments, made up of peachbloom, goldtone, silvertone, velbar and all wool velour. Trimmed with muskrat, sealine and marten fur. All the long coats are all silk lined and interlined. The ¾ length coats are all wool serge lined to assure greater warmth necessary in a short coat model. Every garment is the very latest development in fall and winter styles.
$30 to $35 Coats at $17.50
An assortment of American velour polo and fancy mixture coats formerly selling at $30 and $35. These coats are all full length. They are well made garments in snappy, up to the minute styles. The savings offered at this time are so extraordinary that no woman who intends purchasing a coat should fail to come at once.
FUR COATS ARE NOW SOLD AT VERY SUBSTANTIAL REDUCTIONS
Open a Charge Account
Credit is a convenience and practical service embodied in modern merchandising and will often help to simplify the problem of expenditure. You need not pay all in 30 days. Strictly one price, cash or charge.
Englewood Store 6306 South Halsted
GATELY'S
2d, 3d and 4th Floors
6 South State Street
Opposite Carson Pirie Scott
Over Castle Motion Picture Theater

HEVIKI PUT 00 MORE IN SONER CAGE

own in Territory of on Cossacks.

Jan. 10.—The [illegible] taken the town of Nak[illegible] the territory of the Don nd entered the outskirts of he Don, according to a eless message.

vance on Rostoff, says the reds took 11,000 prisoners, guns, and 170 machine

of Odessa has been sur- Ukrainian insurgents, it is a wireless dispatch from ay.

kine's troops, the message retreating in the direction eastward from Odessa.

l Kolchak Arrested.

Kolchak, head of the All- vernment in Siberia, has d at Irkutsk by Col. Pepe- rding to a Moscow wire- dated Friday. Col. Pepe- d his prisoner to hand over l affairs, it is added.

Pepeliayev may be Victor he premier of the All-Rus- nent, which removed its to Irkutsk after the cap- t. Possession of Irkutsk to have been seized by surgent forces. Admiral reported early this month derable distance west of spatch Jan. 2 reposing nsk, 220 miles east of

Keep Up Advance.

. 10.—Polish troops con- nce in the Ukraine, ac- ivices from Warsaw. A on has occupied the im- y junction of Zmerinka.

iki Take Irkutsk?

J, T. H., Jan. 9.—The Japanese language news- blished a Tokio cable to- that the bolsheviki had tsk and that the allied gone to Chita.

ance



.50

D
ARGAIN
S' COATS
of peachbloom. Trimmed with ats are all silk ool serge lined model. Every winter styles.

17.50
mixture coats all full length. minute styles. inary that no come at once.

nt
mbodied in implify the in 30 days.

Over Castle Motion Pictures Theater

PERSHING DENIES WASTAGE OF LIFE ON ARMISTICE DAY

Clears Charge in Letter to House Body.

Washington, D. C., Jan. 10.—Charges made before a house war investigating committee that lives of American soldiers were wasted in needless attacks on armistice day are denied in a letter from Gen. Pershing, made public today by Representative Fuller, Republican, of Massachusetts.

Gen. Pershing said the American forces were acting under general instructions issued by Marshal Foch to all allied commanders on Nov. 9, 1918, and that orders for attacks were withdrawn as soon as possible after he was advised of the signing of the armistice. He also said statements that American troops were ordered to the attack while French divisions remained stationary were "wholly erroneous."

Reply to Captain's Charges.

The general's letter is dated Nov. 11, 1919, and is in reply to charges contained in a letter to Mr. Fuller from Capt. George K. Livermore of Winchester, Mass., formerly operations officer of the 167th field artillery brigade of the 92d (Negro) division.

Mr. Fuller explained that he made the letter public in view of statements recently made before the investigating committee by Brig. Gen. Sherburne, commanding the artillery division of the 92d division, about which much of the controversy regarding armistice day losses has centered.

Here Is the Letter.

The letter follows:

"I had no knowledge before 6 a. m. Nov. 11 that the armistice had been signed and that firing was to cease at 11 a. m. Nov. 11.

"The armistice, effective at 11 a. m. Nov. 11, was not signed until 5 a. m. Nov. 11, hence the information which Capt. Livermore states he received about midnight of Nov. 10 was only a rumor, although that rumor proved to be correct.

"For several days prior to Nov. 11 false rumors of the signing of an armistice were prevalent in all the armies. You may recall that at least one of these rumors even reached the United States, and that Nov. 7, I think, was made a day of celebration on account of a false report.

Take Steps to Correct Rumors.

"All armies took steps to correct these rumors, and at 8:45 p. m. Nov. 9 the following telegram was received by me from Marshal Foch:

"'The enemy, disorganized by our repeated attacks, is withdrawing along the whole front. It is important to maintain and hasten our action. I appeal to the energy and initiative of the commanders in chief and their armies to secure decisive results.'

"All of the allied commanders received similar telegrams from Marshal Foch.

"Neither British nor French headquarters ordered firing to cease prior to the going into effect of the armistice—that is, at 11 a. m. Nov. 11—and in general firing by all the allies and by the enemy continued on the whole front from Switzerland to the sea until that hour. In places the firing died away prior to 11 a. m. and in a few places firing continued until after that hour.

Attacked According to Plan.

"Capt. Livemore stated; 'Another point of interest in this matter is the fact that the 92d division was operating under orders to advance along the Meuse, while the French on its right flank were ordered to mark time until the 14th—the French well knowing that the chances strongly favored a termination of hostilities before that date. If the French worked on that basis, why couldn't the American command have done as much?'

"From July 15 to the armistice the allies attacked in accordance with a general plan.

"On Nov. 11 the necessary movements of concentration of both French and American troops were under way, but none of them were in position. Capt. Livermore appears to be under the impression that on Nov. 11 Gen. Mangin was in command of the French troops on the right of the 92d division and that that division was scheduled to attack on the immediate left of the French on Nov. 14. Both these impressions are wrong.

"Gen. Mangin would have commanded the French attack of the 14th, but on the 11th none of his troops were in the line and Gen. Gouraud commanded the army on the right of the 92d division.

"On Nov. 11 parts of the French, British, and Belgian lines, as well as parts of the American line, attacked and advanced. The implication that the Americans were the only troops which advanced or attacked on Nov. 11 is wholly erroneous.

No Wastage of Lives.

"With reference to your question as to whether it was true that the French were as regardless of the wastage of men with the armistice in sight as 'we were,' I must say that I think the language used appears to contain suggestions which are unwarranted.

"Neither the French nor the Americans were regardless of the wastage of men on Nov. 11 or at any other time. Neither on Nov. 11 nor at any other time were American lives needlessly wasted because some of our officers were not as considerate of their men as the French were,' nor were American lives needlessly wasted for any other cause, unless it be that we had not adequately prepared for war in time of peace."

Pershing Tells Legion to Curb Radical Acts

Kansas City, Mo., Jan. 10.—Hailed as the victorious Missourian, fresh from the battlefields of France," Gen. John J. Pershing today was greeted by thousands of his "fellow Missourians."

The general led a parade through the city, was guest of honor at various luncheons and meetings.

In his address to the American Legion Gen. Pershing referred to radical activity.

"It is up to the American Legion to meet the situation actively, not passively. If we haven't the laws now it is up to us to get them."

Studying Chicago's Crime Barometer

Chief Garrity Looking Over His Report Chart Before Deciding That a General "Roundup" Was Necessary to Curb the Growing Winter Crime.



KILL BANDIT IN CITY-WIDE DRIVE ON CRIME

Hundreds Jailed as Garrity Leads Raid.

(Continued from first page.)

investigator, charged with disorderly, and Rob Cheatam, who was in a poolroom."

So it went. The bureau reported 38 arrests, Desplaines street, 35; West Chicago avenue, 30; Warren avenue, 15; Marquette, 20; East Chicago avenue, 25; Maxwell, 12; Fillmore, 4; other stations various numbers.

The bureau reported, too, that it had cleaned up the robbing of R. J. Hagamann's jewelry store and the shooting of South Park Policeman J. J. McNamee by the arrest of "Haddock," Hadad, H. T. Rich, room 727, 30 North La Salle street; James "Jazz" Wheatley, and Dr. John B. Matheson, 4710 Grand boulevard.

Tells of Shooting Policeman.

This followed the confession of Harry Olson, who admitted shooting McNamee and taking part in the robbery of the jewelry store with Wheatley. Their auto overturned while they were making their getaway. Wheatley's leg was injured. McNamee was taking them to a hospital when he was shot. "Haddock," who had been in the car that overturned, stayed "to guard it."

Wheatley was taken to a room on the south side. Dr. Matheson is said to have attended him and not reported the case to the police. He denied it.

At 11:30 o'clock the chief left for St. Louis, smiling broadly, and leaving the carrying out of the rest of his plans to First Deputy Alcock.

Today all the men with records and all the suspicious characters not identified as criminals will be taken to the Desplaines street police station, where victims of recent robberies may look at them. And today the drive will go on.

Decided on Cleanup Friday.

Garrity decided last week that the time was ripe to clean Chicago thoroughly. He called to his office all the captains on Friday and outlined his ideas.

"There is too much crime in the city," he said. "There are too many holdups, too many pay roll robberies, too many burglaries. Especially there are too many daylight crimes. They happen between 11 and 2 o'clock in the afternoon.

"During these three pay roll hours we have but 15 per cent of our men on duty, and some of those are at lunch. It is our low ebb. We've been following the wrong shift system.

Four Eight Hour Shifts.

"Hereafter there will be four eight hour shifts. The first will be from 8 a. m. to 4 o'clock; 4 to midnight will be the second, and midnight to 8 the third. The fourth will be a floating shift, and I want each of you to employ that floating shift at the hours when your record sheets show there is the most crime in your district."

"It may be from 11 to 2. It may be after midnight. You, each of you know the hours, or should know them, when you most need men. Use your floating shift then, to double your usual shift during those hours. Thus you will have 50 per cent of your men at work when more crooks are abroad than at any other time.

"But you must clean up your districts, and keep them clean. You are responsible for your territories and I will hold you responsible."

Outlines Drive.

Then he outlined the drive, the preparations, the furnishing of automobiles, half the available men to be in civilian clothes, the captains and lieutenants in civilian clothes also, and working with their men, and the roundup of all known crooks, and all suspicious men.

"We ought to have about 300 in the net by midnight Saturday," he said.

At midnight there were about 300 in the net.

WASHINGTON NEWS —IN BRIEF—

BY ARTHUR SEARS HENNING.

[Washington Bureau of The Tribune.]

WASHINGTON, D. C., Jan. 10

THE house of representatives ousted Victor Berger of Milwaukee today for the second time within a few months. Berger was denied his seat this time by a vote of 328 to 6. Representative Mann of Illinois being one of the half dozen who voted with Berger.

AUTHORITIES here are asserting that there will be a reckoning with Mexico, and that a forward movement with regard to a Mexican policy only awaits the recovery of the president and further settling down of European relations.

REPUBLICAN leaders in the senate decided today to demand a showdown on the peace treaty from the Democrats, and to force them to demonstrate whether they propose to stand with Wilson for making it a campaign issue or with Bryan in his insistence upon ratification through compromise.

LUDWIG MARTENS, the alleged Russian soviet ambassador, came out of his Washington hiding place today preparatory to testifying with regard to Russian propaganda before the senate committee Monday. He was undisturbed by department of justice agents who have been seeking him with a deportation warrant and who will not arrest him until the senate is through with him. Martens says he will give the committee much confidential information.

SENATOR JOHNSON of California returned to Washington today prepared to begin his campaign for the Republican presidential nomination at once. He will make an active start next Tuesday in Brooklyn.

House Committee Backs Naval Pay Raise Bill

Washington, D. C., Jan. 10.—The house naval committee voted unanimously today to recommend payment of about $18,000,000 a year to give increases of 30 to 50 per cent in the pay of enlisted men in the navy and $240 to $840 more a year for officers. Every man in the navy, except recruits and admirals, would share in the raise. Representative Kelley, Republican, Michigan, will introduce the bill Monday, and quick action will be sought.

SUES FOR FALSE ARREST.

Two damage suits of $20,000 each were filed yesterday against John Scelentag, a chef of the Chicago club, charging false arrest. Millard F. Sawyer, secretary of the Security Trust and Deposit company, is the complainant. Sawyer was arrested in November, charged by Scelentag, with opening a safety deposit box and stealing $1,047.50. A grand jury returned a "no bill."



TODAY—

The Third Adventure of The Whimsical Three is to be found

in the color section

SIR JULIAN KAND & CO

—a story with a punch in it, written by a master,

By E. PHILLIPS OPPENHEIM

This is another of The Tribune's $75,000 Blue Ribbon Short Stories.

MAYOR OFFERS IDEAS FOR NEW POLICE SYSTEM

Chief Lists Transfers and Promotions.

Mayor Thompson, it was learned yesterday, is taking a personal interest in the framing of the administration police reorganization ordinance.

Suggestions from the mayor transmitted to Assistant Corporation Counsel Harvey C. Foster, who is drawing the ordinance, will probably cause radical changes in it.

The final draft is to be ready for a conference between Chief Garrity and President Comn of the civil service commission at 9 o'clock tomorrow morning. If approved it will be submitted to the mayor and go to the council Wednesday when the Guernsey reorganization plan will be up for consideration.

In any case the ordinance will do away with the rank of detective sergeant, in accordance with the Supreme court decision in the Loftus case recently, which held that the ranks of sergeant and detective sergeant creates a distinction without a difference.

Chief Garrity's plan for three police districts headed by assistant chiefs is still under consideration. It is understood that police captains are to be given power to select their own plain clothes men.

In general orders issued last night, Chief Garrity promoted Lieut. Charles M. Atkinson of the traffic division to a captaincy, sending him to the Warren avenue district to fill the place of Capt. W. W. Cudmore, who has resigned. The order also promotes Sergt. Paul A. Wheeler of the Cottage Grove station and Sergt. Martin A. Mullen of the detective bureau to lieutenancies. Patrolman Kazimir Wistert and Thomas H. Cassidy are promoted to the rank of sergeant.

As was expected, Chief Garrity relieved Capt. James Madden, brother of Congressman Madden, of the Englewood command. He was sent to Hyde Park and Capt. Max Nootbaar of that district was ordered to Englewood to clean up vice and gambling conditions about which the chief has received a sheaf of complaints.

The order transferred the following lieutenants:

Edward Grady, Chicago avenue to the detective bureau; John Martin, detective bureau to Chicago avenue; Michael Lee, Town Hall to Fiftieth street; Charles E. Burns, Cottage Grove to Fiftieth street; Eugene J. Sullivan, Fiftieth street to Englewood; James F. Day, Deering to Cottage Grove; and Michael J. Crane, Englewood to Deering.

Thirteen Days of Grace

THE day you start a savings account will be a milestone in your career.

¶ If you neglected to start an account on Jan. 1, you still have not lost your opportunity to begin the New Year right. We will pay you interest from Jan. 1, on all deposits made on or before Jan. 13, the same as though the deposit had been made on the First.

¶ If your good resolutions in this regard have not as yet been carried out, don't let this second opportunity go by.

Evening Banking Hours:
Saturday 9 a.m. to 8 p.m.
Monday 10 a.m. to 8 p.m.
Other Week Days 10 a.m. to 3 p.m.



Fort Dearborn Trust and Savings Bank
At Clark and Monroe
Where Savings Accounts Grow

MEXICANS SLAY 'GUNNER' DEPEW, ARIZONA REPORT

Famous War Veteran on Fatal Prospecting Trip.

Los Angeles, Cal., Jan. 10.—Albert N. ("Gunner") Depew was recently killed near Maricopa, Ariz., by bandits, believed to have been Mexicans, according to word received here by friends of the dead man.

Depew, according to letters received here, was prospecting when attacked, and defended himself successfully for some time.

After Depew was discharged from the foreign legion he visited southern California and made numerous appearances as a lecturer and motion picture actor.

He was also in receipts for a time of large royalties from a book recounting his adventures in the war, but when the taste for war stories passed Depew had spent his earnings, and it was then he turned to prospecting.

Tires of Mexico's Capers.

Washington, D. C., Jan. 10.—[Special.]—High authorities here declare that "there will be a reckoning" with Mexico. They say that a forward policy is waiting for execution on President Wilson's recovery.

Another cause for delay in aggressive action, these authorities say, has been the unsolved European problems arising out of the incomplete state of peace negotiations.

But there is insistence that there is something at last to be done and there are strong hints in some quarters of an American receivership over Mexico, which would take the form of military intervention and occupation, to be followed by American or joint Mexican and American administration of Mexican affairs for a term of years.

Today the state department announced that the embassy in Mexico City had been instructed to renew representations to the Mexican government for the speedy and adequate punishment of the murderer by a Carranza soldier of James Wallace, an American citizen.

Villa Rebels Surrender?

El Paso, Tex., Jan. 10.—Robert O. Martinez, Villa chieftain, who has been operating in Hidalgo and Vera Cruz, has surrendered conditionally with 800 men, according to advices today. The terms will be arranged between Martinez and President Carranza.

Santiago Hernandez, another rebel leader, has also surrendered, it is reported, on the same terms.

Cardinal Gibbons Again Denounces Divorce Evil

Baltimore, Md., Jan. 10.—"Divorce is a cancer eating into the very vitals of our life," said Cardinal Gibbons in an address today at the fifth annual conference of the Maryland chapter of the International Federation Catholic Alumnæ. The cardinal lauded the work done by American women during the war, and deplored the existence of legislation which makes divorce possible.

Steel Strike at Pittsburgh Cost About $348,157,210

Pittsburgh, Pa., Jan. 10.—[Special.]—It has been conservatively estimated that the cost of the steel strike in the Pittsburgh district was $348,157,210. The loss in wages was $48,005,060 and the property loss $152,156. The steel tonnage loss will not exceed $300,000,000, as the mills were working a part of the time.

BANDIT'S VICTIM?

Veteran of Great War and Writer Said to Have Been Killed in Arizona.



Albert Depew

PERSHING WRITES CHIEF TO PRAISE CHICAGO POLICE

Chief of Police Garritty received a letter yesterday from Gen. Pershing congratulating him on the efficiency of his police force, and complimenting him on the deportment of the men on the occasion when he was in Chicago. He also inquired after and expressed his sympathy for Policeman Daniel Daly, a mounted policeman who was thrown from his horse in front of the reviewing stand where Gen. Pershing was standing.

The letter follows:

En route to Omaha, Neb., Jan 6.—Mr. John J. Garrity, Chief of Police, Chicago: Please accept my thanks for the efficient service rendered by the police force of Chicago on the occasion of my visit there. I was much impressed by the smart appearance and courteous attention displayed by each member of the force, and wish to express my compliments.

"I trust that the member of the escort of honor, who was accidentally thrown from his mount during the parade, has entirely recovered.

"Cordially, yours,

"JOHN J. PERSHING."

Japan and China Start Parley on Shantung Fate

San Francisco, Cal., Jan. 10.—Japan and China have started negotiations on the question of the restoration of Shantung to China, according to a cablegram received from Tokio by the New World, Japanese newspaper, here.

FATAL BULLET ENDS QUARREL OF GARAGE OWNERS

Chain of Minor Incidents Leads to Tragedy.

Edward E. Sommerfeld, married, father of four children, owner of a garage at 2300 West Division street, was shot and killed last night by Leo Weinberg, owner of a garage at 1709 Washington boulevard.



EDWARD SOMMERFELD.

A man named Moskovitz asked Weinberg and his brother, William, to come outside and repair his car. They told him they'd have to tow it inside and there would be towage charges.

"Then tow it to Sommerfeld's," said Moskovitz. "I keep my car there."

The garage auto towed the car to Sommerfeld's, but in going through the door some projection struck a steam pipe, tore it loose, and damaged the door.

Shot Ends Argument.

Sommerfeld insisted Weinberg would have to pay for the damage. A hot argument followed, a shot came suddenly, and went through Sommerfeld's heart.

Sergt. Hugh McCarthy went out to get the slayer. But he got only his brother, William, 925 South Ashland avenue, partner in the garage. The Maxwell street police found Leo Weinberg. He confessed.

Sommerfeld lived at 1700 North Western avenue. His widow, Minnie, was waiting up for him when the policeman came with the news. Raete, 5 years old, the oldest child, was asleep. Teddy, 20 months, and Robert, 5 weeks old, were in their cradles. But Jean, 3 years old, had insisted on staying up until daddy came home. His mother was trying to rock him to sleep, singing a lullaby.

Proud of His Family.

Mrs. Sommerfeld was stunned with the news—and after a long while she said:

"He was so proud he could give the census taker another name. He gave him a cigar and went with him to a few other houses. It was only a few days ago. Poor Eddie."

25,000 State Employes of Belgium Go Out on Strike

BRUSSELS, Jan. 10.—Twenty-five thousand state employes struck today. The departments of forestry, colonies, and public works and the postoffice are affected. The railroad employes remained at work after an agreement granting them higher wages was signed.

STARCK PLAYER PIANO Sale



It is imperative that we sell a large number of player-pianos and pianos this week. Our factory is sending us new and overhauled instruments almost every day. As a result we have many fine bargains on our salesroom floor, both in new and used instruments any of which you would be proud to have in your home. With the notable reputation of the "House of Starck" back of every instrument you are sure to be satisfied perfectly with any purchase you make here. We strongly advise you to come here tomorrow and look at our great player-piano and piano display.

TERMS—$10 PER MONTH

A good used player-piano is a much better investment than a cheap new one.

Shopworn Players

These Player Pianos have never been out of our store, only used for demonstration purposes.

Mahogany case Player, only slightly used, beautiful case, excellent tone, $415

Mahogany case Player, beautiful design, excellent tone, during this sale for only $435

Slightly Used Players

Oak case, fine tone, cut for a few months, specially priced $495

Mahogany case player, used slightly, only $395

Second Hand Players

Pianola *Mahogany case, used short time* $395

Ideal *Mahogany case, up-to-date style* $165

Specials in good used Upright Pianos

$85, $110, $145, $185, $220

Payments as Low as $5 Per Month

Trade in your silent Piano or any other Musical Instrument. We allow full present cash value on any Player Piano.

Mail Orders Filled Promptly *We will ship any player-piano anywhere in the United States on free trial. If it doesn't prove to be the equal of any player made at any price, ship it back and we will pay the freight both ways—you take no risk at all. Write us today for Player-Piano Catalog No. 12.*

P. A. Starck Piano Co

Manufacturers Starck, Upright, Grand and Player-Pianos

210-212 S. WABASH AVE. (Near Adams) CHICAGO

IOWA GOVERNOR BOOSTS LOWDEN AT CLUB DINNER

"Back to Constitution," Hamilton Day Keynote.

"Back to the constitution" was the keynote of the speeches made last night at the Hamilton club's thirtieth annual celebration of the birthday of Alexander Hamilton.


GOV. W. L. HARDING

Seven hundred guests, men and women, converted the dinner into a Republican jubilee that rapidly became a "Lowden for president" celebration at Hotel La Salle.

Gov. Lowden himself was the guest of honor and the chief speaker. From the state where he was born, Minnesota, former Congressman J. Adam Bede made a red hot Republican speech that intimated only the nomination and election of Gov. Lowden.

Harding Boosts Lowden.

From Iowa, where the Illinois governor was educated, Gov. W. L. Harding, in a rousing Republican speech, went the route, from the standpoint of the Lowden enthusiasts, in wishing the greatest success to the Illinois executive. Letters were read from Senator Medill McCormick and Gov. Edwin P. Morrow of Kentucky.

Gov. Lowden in his address affirmed his confidence and belief in the representative form of government.

"If the people cannot wisely select from their own number some one who will represent them honestly and faithfully what possible chance have they directly to legislate wisely themselves," was the big idea in Gov. Lowden's speech.

President Albert N. Marquis of the Hamilton club presided over the dinner. He announced the completion of the $800,000 fund for the construction of the new Hamilton clubhouse on the present site of the club's quarters.

Speech by Lowden.

Gov. Lowden said in part:

"When Marshall became chief justice the constitution was but an essay on government. When, at the end of his career, Liberty Bell in Independence hall tolled out his death—and then became silent forever—the constitution had become the organic life of a great republic.

"For centuries a republic had been regarded by the scholars and statesmen of the world as nothing more than a poet's dream. In the light of history, therefore, the framers of the constitution went about it to devise some form of government which should avoid at the same time the autocracy of the despot and the turbulence of the mob.

"Our federal constitution was the result. It proceeded upon the principle that all power originally rests in the people and that government should come from below and not from above. Having in mind the experience of the democracies of the past, our constitution provided that only a part of the sovereign power of the people should be conferred upon the government.

Power with the People.

"This is the great new principle which makes the United States constitution the outstanding political document of time. Under that principle the people conferred limited power upon the government they created, reserving the residuum to themselves. And so our state constitutions, while they recognize that sovereign power is in the people, have withheld part of that power from the government.

"The framers of the constitution had seen that a large population could not govern directly. Even the democracy of Athens in its most glorious days had been rent asunder by factions and had ceased to function. And so they established the principle of representative government.

"Representative government is only applying the same principle to government which men have found by experience is applicable to all other difficult affairs of life. For government becomes all the time a more and more difficult and complex thing. Just as the citizen selects some one skilled in the law to represent him in a lawsuit, or some one skilled in medicine if his child is sick, so he must be permitted to select some one to represent him in government.

Gives Time to Government.

"The representative is the corner stone of our scheme of government.

"He is free from the necessity of earning a living in his private business and is thus able to give all his time to the affairs of government. He has the great advantage of listening to and participating in debates upon any important question of legislation. He has the privilege of amendment if he favors the principle of a bill, but objects to it in form. He, therefore, has infinitely better opportunity to act intelligently and well than his constituents possibly can have. . . .

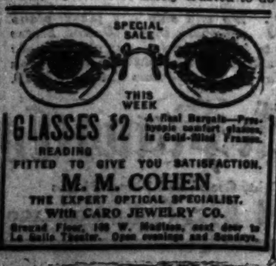
"If the people cannot wisely select from their own number some one who will represent them honestly and faithfully, what possible chance have they directly to legislate wisely themselves? Upon questions of government all know how unsafe it is to act upon first impressions. The representative, giving all his time to the consideration of public questions, has an opportunity to correct first impressions where they are wrong. The people have not the time for the study required for this.

"The representative, then, may go before his people and discuss with them the mooted question in all its bearings. He thus becomes an educational force. The people can be safely trusted to do the right thing when they are sufficiently informed as to the facts and principles involved, but they may be misled temporarily by designing demagogues to their own undoing.

New Heights of Greatness.

"It is now 130 years since the constitution became the supreme law of the land. During that time in France, kingdom, empire, and republic have succeeded one another so swiftly as to bewilder the mind of the student. Throughout the old world thrones have tumbled and the map of Europe has been rewritten twice. It has been an age of mighty ferment.

"And yet during all these years the American people, under the constitution, have marched steadily forward, always to new heights of national greatness. Under the flag of the republic more millions of people have lived happy, self-respecting, expanding lives than under any other flag of time. He who would now lay profane hands upon that constitution would become a traitor to his country and an enemy to mankind."



GLASSES $2 A final Bargain—Prescription comfort glasses, in Gold-filled Frames.
READING
FITTED TO GIVE YOU SATISFACTION.
M. M. COHEN
THE EXPERT OPTICAL SPECIALIST.
With CARO JEWELRY CO.
Second Floor, 108 W. Madison, east door to La Salle Theater. Open evenings and Sundays.

POLITICAL NOTES

Brundage Republicans in Hyde Park yesterday slated Dr. W. O. Nance, former alderman and now sanitary district trustee, for Republican ward committeeman in the Sixth ward. He will be the Brundage candidate against Roy O. West, representing the Deneen forces, and R. J. McLaughlin, the Thompson entry. In the Seventh ward Isaac N. Powell will not be a candidate for reelection and County Commissioner Charles N. Goodnow will be the Deneen candidate. The Brundage entry will be Ald. William R. Fetzer and Andrew R. Metzger is to be the city hall candidate.

Lowden leaders from all over the state were in conference yesterday at Congress hotel headquarters. L. L. Emmerson, chairman of the Lowden campaign committee, indicated that important announcements concerning the conduct of the campaign may be expected during the week.

Wood headquarters yesterday announced that Fred Stanley, Republican national committeeman from Kansas, will be at the general's headquarters for two or three days. The Republican state committee of Kansas will meet Jan. 29, Mr. Stanley said, "to set the date of the county and state conventions." W. W. Watson of Salina and Clyde Miller of Topeka have been placed in charge of the Wood campaign in Kansas.

Circuit Court Clerk August W. Miller was unanimously indorsed last night for Republican ward committeeman from the Twelfth ward by the regular ward organization. It is probable that he will be unopposed.

Ald. Guy Guernsey of the Sixth ward filed his petition yesterday as a candidate for reelection, under the new nonpartisan system. His petition was signed by more than 1,000 Hyde Parkers representing all parties, factions, and elements.

Gov. Lowden departs this afternoon for New York, where he speaks tomorrow night before the state bankers' association. Tuesday night he will be in Washington, the guest of Senator and Mrs. Medill McCormick.

Be Patriotic in Peace, Hays' Plea at Salt Lake City

Salt Lake City, Utah, Jan. 10.—Patriotism was the keynote of an address delivered here tonight by Will Hays, Republican national chairman, at a banquet given in his honor by the party organization in Utah. "I plead for patriotism in peace as well as in war," he said. "Let us have patriotism which moves men and women to make their country's welfare their own business."

Sconce Quits Farmer Post to Aid Lowden Campaign

Danville, Ill., Jan. 10.—[Special.]—Harvey J. Sconce announced today that he would resign the presidency of the Illinois Agricultural association and devote his time to organizing the agricultural interests of the nation in behalf of Gov. Lowden for president.

BRYAN BRINGS ABOUT TREATY —WITH ROGER C.

Gives Practical Lesson in Making of Peace.

(Continued from first page.)

given, if no compromise can be reached, we must acquiesce, for the present, with the Republican majority.

Makes G. O. P. Responsible.

"We will say to them that they, the Republicans, must accept full responsibility for the treaty with its Republican reservations and we will withdraw enough Democratic votes from the roll call on the resolution of ratification so that the Republican majority automatically becomes the constitutional two-thirds. Then we will have peace and the league of nations and we can go to work and it will be up to the people to pass their judgment upon the result, whatever the issue at the polls. It is just the simple old American plan of majority rule, the principle of real Democracy, for which our armies fought in Europe."

Mr. Bryan said that there is no real difference of opinion as to article X.; that the issue has become clouded by words and much argument, and that all men must agree that the right to declare war cannot be removed from congress.

Illinois Neutral Zone.

Illinois for Democratic primary purposes is to become neutral ground. Under the arrangement completed yesterday the fifty-eight delegates will be instructed either for President Wilson or will go uninstructed. Mr. Bryan's friends, it is understood, reserve the right to enter him as a direct candidate should it become evident that the state organization is preparing to tie up with Attorney General Palmer, a distinct possibility.

Meanwhile Roger C., County Clerk Sweitzer, former Mayor Harrison, and former Gov. Dunne will be the four delegates at large from Chicago, with four from downstate. William L. O'Connell will be a delegate from the Hyde Park district and Congressman Sabath a delegate from his district. Congressman Henry T. Rainey will be a district delegate from downstate.

Delegates Sullivan Men.

The rest of the delegation substantially will be Sullivan men. The agreement reaches to ward committeemen in Chicago, the few anti-Sullivan committeemen to be permitted to go back for four years without a primary fight, which means that the Sullivan organization will be in complete control in making the Democratic slate for state and county offices in September.

It is indicated that Francis S. Peabody is to have no opposition for the nomination for United States senator and there seems to be no serious objection to having the delegation committed to former Senator James Hamilton Lewis for the nomination for vice president.

Mr. Bryan departed at 7 o'clock for Nebraska.

LABOR NOTES

Local branches of the International Ladies' Garment Workers union have voted to hold their 1920 convention in Chicago, starting May 3.

R. A. Jacobson, grand secretary and treasurer of the Order of Railway Expressmen, says they are out to triple their membership this year. At present they have eighty-nine locals with something over 25,000 members.

Miss Agnes Nestor has been reelected president and Miss Ida Glatt secretary of the Chicago Women's Trade Union league. Miss Agnes Johnson was elected vice president.

Local unions belonging to the South Chicago Trades and Labor assembly and the Calumet Joint Labor council are voting on the proposition of amalgamating the two bodies into one to be known as the Calumet Central Labor union.

ACTORS SERVE NOTICE OF BAN ON BAD LAUNDRY

Hey, you bum loundrymen, the Equity'll git you ef you don't watch out!

A page letter in the Billboard from the Actors' Equity association announces reprisal against all laundries that don't be good. The association serves notice on the laundries of the country that on the third complaint made against any one of them the offender's name will be published in the Equity magazine and a boycott thus be established.

"Petty annoyances," says the letter, "are often harder to bear than real trials. It is the frequent experience on the road that a shirt and collar are returned half washed and carelessly ironed. Sometimes alien articles are returned in place of our own goods. The damage done is frequently enough to make one weep with rage."

WOMEN! YOU CAN DYE IT! SEE OLD GARMENT TURN NEW

Really fun to dye. "Diamond Dyes" and a few easy alterations make discarded apparel fresh, colorful, and new.

Can't Make Mistake

The Direction Book with each package tells so plainly how to diamond dye over any color that perfect results are sure.

Save Old Dress Material

Suits, dresses, silks, blouses, skirts, sweaters, stockings, children's coats, also feathers, draperies, coverings,—in fact anything can be diamond dyed into beautiful, up-to-date, stylish effects.

Don't fear you will spoil your material or give it a "dyed" appearance. Just use "Diamond Dyes," guaranteed to give a new, rich, fadeless color to any goods, whether it be wool or silk, cotton, linen, or mixed goods.

Druggist has Color Card

Your druggist has a "Diamond Dyes" Color Card which will help you match any color. Directions in package.

Diamond FAST FADELESS Dyes

Very Special Feature of the

Semi-Annual Sale

of O-G Shoes for Women

At the O-G State Street Bootery, 205 State Street, South

5,000 pairs of O-G Boots formerly selling at $14 to $16 have been reduced for immediate sale to

$8.90



O-G *Patent Leather Boots, black kid or satin uppers, lace or button* $8.90

O-G *Black Kid Boots, lightweight welt soles, silk worked eyelets, wood French heels* $8.90

O-G *Black Kid Boots, black silk vesting or cloth uppers, lace or button* $8.90

OTHER O-G SHOES FOR WOMEN FEATURED AT $8.90

PATENT BOOTS, BLACK buckskin uppers, lace or button ..... $8.90 Formerly $16.00

O-G BROWN KID BOOTS, silk vesting uppers, French heels ..... $8.90 Formerly $14.50

O-G BLACK KID OXfords, flexible soles, French heels ..... $8.90 Formerly $14.00

O-G PATENT LEATHER or Black Kid Boots, cloth uppers (lace or button) ..... $8.90 Formerly $14.50

MAIL ORDERS WILL BE PROMPTLY FILLED

O'CONNOR & GOLDBERG

205 STATE STREET, SOUTH (Near Adams)

ABOVE O-G BOOTS ADVERTISED MAY ALSO BE OBTAINED IN THESE O-G STORES FOR WOMEN

6 SO. CLARK STREET *OPEN EVERY EVENING UNTIL 8 O'CLOCK*

1253 MILWAUKEE AV. *OPEN TUESDAY, THURSDAY AND SATURDAY EVENINGS*

3225 ROOSEVELT RD. *OPEN TUESDAY, THURSDAY AND SATURDAY EVENINGS*

Nahigian Brothers Native Importers

JANUARY SALE ORIENTAL RUGS

FOR several months we have been receiving shipments of fine Oriental floor coverings, secured last summer by our personal representatives at Constantinople and in Persian Rug markets. These selections are far above the average in quality and beauty, and were obtained before the more recent advances in prices. We shall now give our customers the benefit of our foresight by placing the entire collection

on sale at prices considerably below those generally prevailing in the American market. Following are representative offerings:

	SIZE	PRICE
Iran	7.0 x 3.10	$155.00
Sereband	6.3 x 4.2	140.00
Lilihan	6.3 x 4.4	160.00
Kurdistan	6.6 x 4.10	140.00
Kazak	5.9 x 3.2	55.00
Kazak	6.6 x 3.10	75.00
Belouchistan	5.5 x 2.6	65.00
Belouchistan	5.4 x 3.0	40.00
Bagdad	7.9 x 4.2	37.50
Kilim	5.5 x 3.0	22.50
Daghestan	4.10x 3.2	75.00
Cabistan	6.0 x 3.10	75.00
Karaja	14.10x 2.6	175.00
Kurd	8.0 x 2.0	75.00
Mosoul	9.4 x 3.0	85.00
Kurd Stair Runner	15.5 x 3.3	225.00
Camel's Hair Stair Runner	16.7 x 3.7	250.00
Laristan	18.0 x11.0	1,100.00
Serapi	19.5 x13.3	1,475.00
Laristan	18.0 x12.2	1,065.00
Mahal	20.1 x14.0	685.00
Arak	14.6 x10.0	890.00
Arak	13.7 x10.9	975.00
Bijar	15.0 x11.4	850.00
Serapi	14.10x11.9	850.00
Mahal	15.4 x 9.10	750.00
Amritzar	15.0 x 9.9	450.00
Muntez	14.0 x 9.10	560.00
Kandahar	12.5 x10.0	475.00
Shiraz	17.10x10.6	750.00
Mahal	18.0 x10.0	900.00
Anatolian	13.4 x10.1	490.00
Kirman	12.0 x 8.0	765.00
Kirman	13.4 x 9.4	790.00

We advise all lovers of fine Oriental Rugs to attend this sale, as these values cannot be duplicated and conditions point to higher prices in the future. Rugs will be sent anywhere on approval.

Nahigian Brothers Native Importers

28-30 S. Wabash Ave.

Many Choice Antique Rugs are included in this collection.

DE KAY HEIRESS' BROTHER, GIRL FRIEND VANISH

New Mystery Arises as Plot Theory Gains.

Developments yesterday in the hunt for Jeanne Anna De Kay gave rise to the theories that the missing protégé of Jane Addams may have fallen a victim to a gang of art thieves, or may have become innocently involved in a foreign political plot with more sinister motives.

John De Kay, brother of the heiress, left Hull house at 10:30 o'clock in the morning to follow up a new clew, the nature of which he refused to divulge to those most closely associated with him in the search. He did not say where he was going, but stated he did not expect to be back at Hull House before Tuesday evening.

Almost at the same hour Miss Dadiez Salter, a convoyer of valuable art treasures to America and a confidante of Miss De Kay on the trans-Atlantic voyage, left the Hotel Theresa in New York without leaving a forwarding address. They disappeared just at the time Burns detectives at work on the case, spurred on by several new revelations, were desirous of questioning them.

Acts on Father's Cable?

Young De Kay left Hull house shortly after he had received a message from Attorneys Lee, Boos, and McKenna of Providence, R. I., legal representatives in this country of his father, John Wesley De Kay of Lucerne, Switzerland, reputed to be a millionaire. The elder De Kay had wired the lawyers to collect all available data regarding his daughter's disappearance. Two days ago, it was learned, John De Kay also received a cablegram from his father. It ran as follows:

"Received telegram. Very anxious. Jeanne confided in Roumanian lady. Always send wires Lucerne. Love."

The "Roumanian lady" referred to was Miss Salter. John De Kay's story of the Roumanian girl was that she was a casual friend whom he and his sister had met on shipboard. They sailed together from Genoa and Miss De Kay and Miss Salter went sightseeing together at Pompeii and at Gibraltar.

Brings Art Works to U. S.

Miss Salter said she was bringing several valuable works of art to America, including an original Van Dyke portrait, in order to recoup the family's fortunes swept away in the war. She asked that the matter of the paintings be kept secret, as she was afraid they might be stolen.

At New York the De Kays and Miss Salter and her mother stopped at the Manhattan hotel. Then De Kay and his sister came to Chicago. After she had gone to Hull house Miss De Kay received one letter from Miss Salter, the contents of which are not known, save that it contained another warning to remain silent "about the pictures."

Almost at the same time that John De Kay reached Chicago Miss Salter appeared at Hull house to aid in the search. She said her interest was merely that of a friend. She is said to have inserted an "ad" in a local paper pleading with "Jeannie" to telephone her at Hull house. "Johnny and I are waiting for you," it read in part. Miss Salter stayed here two days, then went back to New York. She was compelled to change Roumanian money in order to pay her fare.

Girl Stirs New Mystery.

Residents at Hull house were unable to explain why they had not divulged Miss Salter's part in the case previously.

Detectives pointed out that John De Kay claimed she was merely a casual acquaintance, yet she inserted an "ad" referring to him as "Johnny."

They were supposed to have met on the liner Duc d'Aosta for the first time, yet John Wesley De Kay, delver in international intrigues, ammunition and arms agent for small governments, and author of books on strange subjects, cables that "Jeanne confided in Roumanian lady."

Gone to Consult Girl?

John De Kay Jr. may have gone to consult the attorneys in Providence or he may have gone to New York to see Miss Salter. If the latter is the case he will be disappointed unless a secret rendezvous has been agreed upon.

One theory was advanced that art thieves, following the paintings from Europe, may have kidnaped Miss De Kay, thinking she was one of the convoyers, in order to get hold of them. In this connection Frank Keyser, an engineer employed at Hull house, revealed for the first time that he had seen Miss De Kay talking with two well dressed young men, who appeared to be foreigners, at the corner mail box on the night of Dec. 28. He said the men appeared at the mail box again the next evening, but Miss De Kay did not join them. The next night the girl disappeared.

In Toils of Alien Plot?

Another theory was that agents of a foreign government, possibly a woman agent, followed her here to thwart some errand she may have been commissioned to perform for her father. John De Kay has denied such a possibility. It was said federal agents questioned her and her brother in New York and that their movements were traced as far as this city, but Commissioner of Immigration Caminetti at Washington denied his bureau had any records of their movements.

Bogus clews continued to pour in to increase the work of the searchers. One man claimed he had found Jeanne in a Racine avenue rooming house, but the girl was not Miss De Kay. A resident of Laporte, Ind., claims he saw a young girl answering Miss De Kay's description board an interurban car there for South Bend. She was acting queerly, he said.

WED IN BOWER OF ROSES

St. Chrysostom's Transformed for Brilliant Ceremony.



MRS. W. H. STILLWELL.
[Photo by Koehne.]

St. Chrysostom's church was the scene yesterday afternoon of one of the prettiest weddings in its history, when Miss Courtney Letts, daughter of Mr. and Mrs. Frank C. Letts of 1100 Lake Shore drive, was married to Wellesley H. Stillwell, son of Mrs. Homer L. Stillwell of 1200 Lake Shore drive.

Altar, chancel, and arches were bowers of sunset roses and smilax. The service was read by the Rev. Norman Hutton.

The ushers, Gilbert E. Porter Jr., David R. Forgan Jr., Richard H. Mabbatt, William H. Mitchell, T. Philip Swift, Wolcott Blair, Frederick C. Letts, William Ryle, Henry Coe Jr., John O'Rourke, and Harvey Shaffer, led the wedding procession.

Bridesmaids from Four Cities.

Following were the bridesmaids: Miss Lolita Armour, Miss Edith Cummings, Miss Mildred Bromwell of Washington, Miss Jean Fletcher of Washington, Miss Katherine Rhodes of Pittsburgh, Miss Marion Thompson of Troy, N. Y.; Miss Harriet McLaughlin, and Miss Katherine Ingalls, who wore short sleeved bodices of peacock blue velvet with tulle skirts, hats of silver net, and carried bouquets of Russell and sunset roses.

Mrs. William H. Mitchell II., the matron of honor, wore a frock of deep blue velvet and tulle.

Miss Hollis Letts, her sister's maid of honor, was gowned in a hoopskirt dress of lighter blue, and a hat of silver net with blue ribbons.

Little May Henderson Stillwell, the flower girl, made a pretty picture in a lace frock and hat with flowers.

The bride's gown was fashioned of ivory satin, with a court train. She wore a long strand of pearls and platinum. Her veil hung from a cap of lace and she carried sweet peas and valley lilies.

Addison Stillwell attended his brother as best man.

After the ceremony a small reception was held at the residence of the bride's parents. Mr. and Mrs. Stillwell left for Honolulu on a two months' wedding journey, after which they will be with Mr. Stillwell's mother.

Baxter-Bond Wedding.

Miss Gladys Bond, daughter of Mr. and Mrs. William A. Bond of 4025 Drexel boulevard, became the bride of John Baxter, son of Mr. and Mrs. Lewis T. Baxter of Nashville, Tenn., yesterday. The service was read at 4:30 o'clock by the Rev. Albert J. McCartney in the First Baptist church before a large number of friends and relatives, and was followed by a small reception at the residence of the bride's parents.

W. H. STILLWELL WEDS MISS LETTS IN ROSE BOWER

St. Chrysostom's Sees Notable Ceremony.

St. Chrysostom's church was the scene yesterday afternoon of one of the prettiest weddings in its history, when Miss Courtney Letts, daughter of Mr. and Mrs. Frank C. Letts of 1100 Lake Shore drive, was married to Wellesley H. Stillwell, son of Mrs. Homer L. Stillwell of 1200 Lake Shore drive.

Altar, chancel, and arches were bowers of sunset roses and smilax. The service was read by the Rev. Norman Hutton.

The ushers, Gilbert E. Porter Jr., David R. Forgan Jr., Richard H. Mabbatt, William H. Mitchell, T. Philip Swift, Wolcott Blair, Frederick C. Letts, William Ryle, Henry Coe Jr., John O'Rourke, and Harvey Shaffer, led the wedding procession.

Bridesmaids from Four Cities.

Following were the bridesmaids: Miss Lolita Armour, Miss Edith Cummings, Miss Mildred Bromwell of Washington, Miss Jean Fletcher of Washington, Miss Katherine Rhodes of Pittsburgh, Miss Marion Thompson of Troy, N. Y.; Miss Harriet McLaughlin, and Miss Katherine Ingalls, who wore short sleeved bodices of peacock blue velvet with tulle skirts, hats of silver net, and carried bouquets of Russell and sunset roses.

Mrs. William H. Mitchell II., the matron of honor, wore a frock of deep blue velvet and tulle.

Miss Hollis Letts, her sister's maid of honor, was gowned in a hoopskirt dress of lighter blue, and a hat of silver net with blue ribbons.

Little May Henderson Stillwell, the flower girl, made a pretty picture in a lace frock and hat with flowers.

The bride's gown was fashioned of ivory satin, with a court train. She wore a long strand of pearls and platinum. Her veil hung from a cap of lace and she carried sweet peas and valley lilies.

Addison Stillwell attended his brother as best man.

After the ceremony a small reception was held at the residence of the bride's parents. Mr. and Mrs. Stillwell left for Honolulu on a two months' wedding journey, after which they will be with Mr. Stillwell's mother.

Baxter-Bond Wedding.

Miss Gladys Bond, daughter of Mr. and Mrs. William A. Bond of 4025 Drexel boulevard, became the bride of John Baxter, son of Mr. and Mrs. Lewis T. Baxter of Nashville, Tenn., yesterday. The service was read at 4:30 o'clock by the Rev. Albert J. McCartney in the First Baptist church before a large number of friends and relatives, and was followed by a small reception at the residence of the bride's parents.

LUTHARDT ENDS 25 YEARS' WORK ON POLICE FORCE



WM. H. LUTHARDT

William H. Luthardt, chief clerk of the detective bureau and a member of the police force since 1894, resigned yesterday to accept a pension and to go into the insurance business.

Since Mr. Luthardt entered the department as a clerk twenty-five years ago he has been chief clerk at the detective bureau for fourteen years and was secretary to former Chief C. C. Healey for more than three years. He was named second deputy superintendent in August of 1918, holding the place until September.

Mr. Luthardt was suspended when charges were brought against former Chief Healey by the state's attorney in 1918, but was reinstated with the former chief's acquittal. He remained as secretary to Chief Garrity for a short time, but was transferred to the detective bureau after Chief Garrity had declared there was a "leak" in his office. Of late it has been reported that Mr. Luthardt is much more friendly to State's Attorney Hoyne than to the city administration.

WITNESSES CALL NITRATE PLANT A NEST OF WASTE

New York, Jan. 10.—Allegations of waste and extravagance in the building of a $62,000,000 air nitrate plant for the government at Mussel Shoals, Ala., were made today in testimony before the house committee investigating expenditures in the war department. Employés loafed on the job, gambled, and had a "loose moral tone," it was testified.

The plant was built for the government by the American Cynamid company to produce nitrates for war explosives by the company's German process and is now idle.

Maj. J. J. Farley, an ordnance officer stationed at the plant during its construction, testified to finding boilermakers asleep in boilers and electricians idle in a field telling stories.

Capt. R. M. Moberly, another ordnance officer, described his discovery of padded pay rolls, as a result of which the government had been defrauded of $6,000. The money was restored and two men were sentenced to two years each in prison.

The committee concluded its New York hearings today. Next Wednesday it will go to Mussel Shoals, Nashville, and Charleston to investigate war plants at those places and elsewhere in the south.

NEW PLANTS AND VEGETABLES
are described in Seed Catalog 16. Free to Gardeners. Write for copy.
J. A. & B. LINCOLN, Seed Growers, Chicago.
—Advertisement.

HOUSE, BY VOTE OF 328-6, AGAIN OUSTS BERGER

Socialist Refused Chance to Make a Speech.

[BY A STAFF CORRESPONDENT.]

Washington, D. C., Jan. 10.—[Special.]—Victor L. Berger, Milwaukee Socialist, was denied a seat in congress for the second time today in record time. In spite of a fight in his behalf led by Representative Mann of Illinois, only six votes were cast against a resolution refusing him the privilege of taking the oath.

The vote on the resolution, which was offered by Representative Dallinger of Massachusetts, chairman of the committee which recommended Mr. Berger's exclusion last fall, was 328 to 6.

Those voting in the negative were Representative Mann, Voight of Wisconsin, and Harreld of Oklahoma, Republicans, and Sherwood of Ohio, Sisson of Mississippi, and Griffin of New York, Democrats. Mr. Sabath of Illinois, Democrat, voted present.

Futile Appeal for Berger.

The appeals in Berger's behalf were made on the ground that summary action denying his constituents representation in the house incite, rather than suppress, radicalism.

Berger occupied a seat on the floor of the house during the debate, but was refused an opportunity to make a speech in his own defense. A request for unanimous consent for him to present his side of the case was made by Dallinger, but was met by a chorus of objections.

Following the action of the house, Berger declared he would run again and be elected. He said his exclusion was "one of the worst attacks on representative government ever witnessed in this country."

Calls Socialist Disloyal.

Dallinger, in urging Berger's exclusion, said that the situation was the same as before and that members of the house could not seat a man held to be disloyal to his country.

"Mr. Berger has publicly stated that he would do again exactly what he did during the war," Mr. Dallinger said. "It is said that the people of the Fifth district of Wisconsin have a right to choose any one they please.

"They have a right to vote for any one they see fit, but they are bound by the constitution of the United States, and if they persist in electing a man the house has found under the constitution to be ineligible they cannot expect he will be seated."

Mann Opposes Ouster.

Mr. Mann took issue with Mr. Dallinger.

"It is not an enviable task I am now performing, and yet my feeling as to right and justice in the matter is so strong that I should feel I were a coward if I did not express the views which I hold," Mr. Mann said. "And whatever else I may be I hope I may never be a coward.

"Mr. Berger has been elected anew to this house by a majority of those who voted in his district. To me the question is, whether we shall maintain inviolate a representative form of government where the people who desire changes in the laws of the land shall have the right to be represented in congress."

Representative Yates of Illinois, interrupted Mr. Mann to ask if he thought the house should admit a disloyal man. Mr. Mann replied that the question of disloyalty should not be determined by the house.

Representative Voight, who was the only member to oppose Mr. Berger's exclusion in November, caused jeers when he replied that the people of the Fifth Wisconsin district were as loyal as any in the United States.

Berger appeared not at all surprised or disturbed by the action of the house.

"Back Berger Till H—— Freezes."

Milwaukee, Wis., Jan. 10.—The Socialist committee of the Fifth Wisconsin congressional district, within a half hour after receiving the news that Victor L. Berger had been excluded from congress a second time, renominated him. "We will keep on nominating Berger until Hades freezes over if that un-American aggregation called congress continues to exclude him," said a committee statement.

Gov. Phillip, informed of the action by the house, reiterated his statement that he would not call another special election.

BEG YOUR PARDON!

On Jan. 7 "L. Seaman" was mentioned as a member of the Grand boulevard committee of the Kenwood and Hyde Park Property Owners' association. Leopold Seaman of 4858 Grand boulevard informs THE TRIBUNE he has no connection with the organization and that he owns no Chicago property.

SENATE PASSES SEDITION BILL; HITS SABOTAGE

Overthrow of Government Counsel a Crime.

Washington, D. C., Jan. 10.—An anti-sedition bill, prescribing severe penalties for acts or propaganda advocating overthrow of the government by force or violence, was passed by the senate today without a record vote. The measure now goes to the house.

Maximum penalties are a fine of $5,000 and five years' imprisonment, applying to all concerned in circulating and furthering the sedition. The bill also bars from the mails any matter advocating force or sabotage.

Fear Sabotage Clause.

Principal attack on the bill was aimed at the mail exclusion section, which opponents declared would confer press censorship power on the postmaster general. Advocates of the measure, however, denied that the bill would limit constitutional rights. Under an amendment by Senator Borah of Idaho, accepted by the senate, persons against whom this clause is invoked can appeal.

The bill prohibits persons from advocating by speech, writing, or printing the forcible overthrow of the United States or all government or physical injury to person or property. It also penalizes attempts to hinder execution of laws.

Another section prohibits display of flags, banners, or emblems intended to symbolize advocacy of the anti-government force.

Aliens violating the act would be subject to deportation and permanent exclusion.

Now Goes to the House.

The bill, drawn by Senator Sterling, Republican, South Dakota, now goes to the house for consideration in connection with sedition legislation now before the house judiciary committee and in a measure is a substitute for laws recommended by Attorney General Palmer.

Senator Sterling told the senate today that the bill did not penalize peaceful agitation looking to changes in the government.

STEGER
The Finest Reproducing Phonograph in the World



Exclusive Features

The Steger Phonograph offers you greater advantages than any other talking machine. It brings all of the world's leading artists to you—because it plays all records better than you have ever heard them played before.

Plays all Records Correctly
No Parts to Change

See and hear the beautiful Steger before selecting your Phonograph. Judge for yourself!

Compare it with other makes. Its wonderful music-producing qualities, graceful design and perfect construction will delight you; and you will not be satisfied until you have a Steger in your home.

Portable, cabinet and period designs

Prices $80 and up

LOWEST POSSIBLE TERMS

STEGER PHONOGRAPH SHOP
Two Entrances—Steger Building
N. W. Corner Wabash and Jackson

DOWN GO PRICES $10 $15 $25 REDUCTIONS
Near Jackson Boulevard

GREENE'S
230-234 S. Michigan Blvd.
230-234 S. MICHIGAN BLVD.

DOWN GO PRICES $10 $15 $25 REDUCTIONS
Railway Exchange Bldg., Ground Floor

January Reduced Price Sale

Practical women of discriminating taste who want the most fashionable clothes are urged to attend this wonderful bargain price cutting sale and save money. We believe these are the most remarkable values to be had. We find we are overstocked on account of past warm weather and other general conditions, and must reduce our stock at once, regardless of the high cost of merchandise.

Thousands of Beautiful Smart Fall and Winter Suits, Coats, Dresses and Furs Must Be Sacrificed to Make Way for Reduced Price Cutting



To Close Out Tomorrow

COATS

$175.00 Bolivia Coats ... $87.50
100.00 Fur Trimmed Coats 50.00
50.00 Velour Coats 25.00
90.00 Sealette Coats ... 50.00
60.00 Fur Trimmed Coats 30.00
55.00 Silvertone Coats .. 27.50
65.00 Pompom Coats ... 35.00
175.00 Evening Coats 90.00
75.00 Suede Coats 37.50
45.00 Silvertone Coats .. 25.00
85.00 Leather Coats ... 35.00
29.50 Velour Coats 17.50
65.00 Plush Coats 32.50
50.00 Caracul Cloth Coats 25.00
200.00 Bolivia Coats 100.00
35.00 Storm Coats 15.00
150.00 Lustrola Cloth Coats 85.00

SUITS

$ 55.00 Silvertone Suits .. $35.00
175.00 Bolivia Cloth Suits 95.00
65.00 Poiret Twill Suits. 30.00
115.00 Fancy Velvet Suits 60.00
45.00 Wool Velour Suits 22.50
50.00 Plain Tailored Suits 25.00
90.00 Tricotine Suits ... 45.00
250.00 Model Suits 125.00

DRESSES

$ 50.00 Velvet Dresses ... $25.00
200.00 Evening Gowns .. 100.00
24.75 Serge Dresses 15.00
85.00 Evening Dresses .. 50.00
40.00 Jersey Dresses ... 20.00
35.00 Dancing Dresses .. 17.50
65.00 Afternoon Dresses 30.00
100.00 Beaded Dresses .. 50.00
60.00 Georgette Dresses 25.00
150.00 Evening Gowns ... 65.00
45.00 Satin Dresses 22.50
85.00 Tricolette Dresses 42.50
60.00 Tricotine Dresses . 32.50

FURS PRICES SMASHED Beyond Recognition!



For the Winter Special at $15
Hudson Seal Cape Throw—
Beautifully lined; sold regularly at $30.00.

Large line of Winter Furs in new Capes, Muffs, Coatees and Throws—will sell at ridiculously low prices.
Hudson Seal Coats ..... Now $245.00
Sealine and Marmot Coats ..... Now $95.00
Nutria Coats ..... Now $75.00
Extra Special! Hudson Seal Muffs .... Now $12.50



Down Go Prices for Reduced Price Sale
Selling Out

ALL SILK DRESSES
Serge Dresses Satin Dresses
All Evening Dresses
Wool Jersey Dresses
All Silk Taffeta Dresses
All Georgette Dresses
240 Wonderful Dresses
Astonishing Savings
Reduced Price Sale

Superb creations — twenty-five styles — some lots one and two of a kind—all sizes and new shades—overstock, at a price which hardly covers the cost of making.

Extraordinary Offering
Worth $35 $45 $55 All at $18.50



THIS SALE WILL PROVE TO BE THE TALK OF ALL SALES

WURLITZER

Why don't you buy a Victrola



It cannot be because you do not care for music, for everyone loves music—even the little ones. Is there really a real reason why your home should be deprived of this great instrument? Whatever one's taste, it can be satisfied with the music which the Victrola provides. Decide today to have one, but be sure it's a genuine Victrola from Wurlitzer. Our liberal terms make purchasing easy. If you can't call tomorrow, mail the coupon today.

VICTROLAS FROM $25 TO $700
(Lowest Possible Terms.)

WURLITZER OUTFIT NO. 10
Includes Victrola style 10 ($110), mahogany or oak, and your own choice of five 10-inch 85c double-face Victor records (ten selections), complete outfit only $114.25

WURLITZER OUTFIT NO. 11
Includes Victrola style 11 ($130), mahogany or oak, and your own choice of ten 10-inch 85c Victor records (twenty selections), complete outfit only $138.50

A few popular models, Victrola style 14, in fumed oak finish, price $200

A limited number of beautiful Victrolas, style 16, in oak finish, price $250

MAIL THIS COUPON TODAY

WURLITZER, 329 So. Wabash Ave. T-1-11
Please send new Victrola Catalog showing all styles; also complete information regarding your easy payment plan—no obligations to purchase.
Name .....
Address .....

The Rudolph Wurlitzer Co.
329-331 So. Wabash Ave.



J. F. SMIETANKA RESIGNS AS U. S. TAX CHIEF HERE

Quits to Resume Law, Politics, Business.

Julius F. Smietanka, collector of internal revenue for the Chicago federal district and the man in direct command of recent liquor investigations, resigned yesterday.

The resignation comes as the climax of a sweeping graft investigation which has resulted in the suspension of half a dozen deputy collectors and charges of conspiracy with "bootlegging rings" against several. Government officials, however, declare that the revenue scandal has nothing to do with the collector's resignation, and Mr. Smietanka made it plain that he has been forced to resign because of the press of his personal interests. He announced also that he expects to be active in this year's political campaign.

Defends His Department.

"If there was a whisper of suspicion concerning my administration of the department in connection with the recent liquor graft charges," he said, "I would not resign. There has been too much graft talk. At present just six of the 500 men in my office are suspended in order to allow them to prove themselves innocent of graft charges. We have proved nothing against any of them, and it has been my policy to believe my men innocent until real proof of guilt is handed me.

"Enforcement of the prohibition law was shifted temporarily to my office, and emergencies always require quick action. Personally, I have had to do with collections alone, and I think it is up to citizens who voted prohibition in to help enforce it, just as much as it is the responsibility of the internal revenue department."

Wishes Share in Politics.

"I have tendered my resignation, effective on Feb. 1," he declared in a statement which reached Washington during the day. "I am quitting government service because of the urgent need of my active coöperation in my private interests, particularly the Union State bank of South Chicago, which I recently organized with some of my friends. Then, too, I am going to engage in the active practice of law, devoting my attention to federal taxation."

Held Job for Six Years.

Mr. Smietanka is a leader in Polish circles throughout the city. He has been chief of internal revenue matters in the Chicago district for nearly six years.

"So far as the administration of the revenue office is concerned," he said, "I have had the pleasure of building up an organization from sixty-two persons to as high as 700, and now aggregating 500. We have handled collections which aggregated in 1914 about $34,000,000, and up to $304,000,000 for the fiscal year ending June 30, 1918."

Old timers were at a loss concerning a possible successor of the revenue chief.

Trail Eitel Liquor.

As another development of the inquiry into the alleged wholesale distribution of the Eitel Brothers' huge liquor stock, three deputy collectors have left for New York to trace a newly discovered booze shipment. The shipment is thought to be a part of the 1,000 cases which deputies declare recently were moved secretly from the Eitel storehouse.

RESIGNS

Chicago Internal Revenue Collector Who Quits to Get Into the Political Game.



J. F. SMIETANKA.

PLEA FOR STAGE CHILDREN MADE BY MRS. BOWEN

The Juvenile Protective association yesterday through a statement issued by Mrs. Louise De Koven Bowen, its president, and Edith Franklin Wyatt, a director, made plain its position on the question of letting children appear on the stage. Harry Olson, chief justice of the Municipal court, signed the statement per another director.

"So many persons sincerely believe the American law protecting the future strehgth of children ought to be broken down, at least to permit them to support adults in theatrical performances at any hour of the day, that something should be said about the apparent health of stage children as they are observed by audiences."

Then, after saying it is absolutely impossible for the audience to form any idea of the health or strength of a child as he appears on the stage, it continues:

"Theatergoers saw numbers of little children, some of them under 5 years of age, led out of the house at 11:30 at night to stumble sleepily toward the street cars—the temperature below zero—after the first performance of 'Rip Van Winkle.' These children did not then appear as they did in the village revelry of the opera."

CAN HUBBY WORK? FARWELL FAMILY TREE NODS YES

J. Arthur's Busy Forbears Cited in Wife's Suit.

Is J. Arthur Farwell, sportsman, fashion plate, and globe trotter, physically competent to earn a reasonable salary and financially qualified to answer a bill for separate maintenance filed by his wife, Mrs. Loretta Farwell?

In the suit now being heard before Master in Chancery Walter S. Holden, Farwell himself contends he is not; that he is now a physical wreck and possesses only a $1,000 Liberty bond.

The court action marks the climax of five years of wedded warfare. The wife in her original bill charged desertion and nonsupport. In an amended bill she charges her husband "with having been too friendly with 'Madam X.' of Baltimore," said to be Mrs. John Paul Scharf, daughter of Albert Snowden, one of Baltimore's most prominent citizens.

Family Tree Is Shaken.

In an effort to show that J. Arthur cannot be the incompetent person he claims to be John Creekmur, one of Mrs. Farwell's attorneys, yesterday shook the defendant's "family tree" for evidence.

Farwell admitted his father, John Albro Farwell, was a man of sound business judgment; that his mother is a successful business woman, and that his grandparents, the late Mr. and Mrs. Jerome Chambers, had amassed wealth through good business management.

Attorney Creekmur quoted excerpts from Prof. H. E. Walter's book on genetics to back up his "like father, like son" argument. He emphasized the case of the descendants of Max Jukes, who, without exception, he said, were criminals and paupers. In contrast, he referred to the progeny of Jonathan Edwards, the majority of whom were professors, authors, judges, and legislators.

Calls Him Unable to Work.

Dr. Thomas Henry Lewis, for the defense, testified he had found Farwell "physically incompetent" to work and had ordered a protracted rest for him. He admitted on cross-examination that he had been a chum of Farwell at Yale and in club life for twenty years.

Q.—Can he do clerical work? A.—No.

Q.—Could he play golf or bridge without interfering with his nervous condition? A.—Yes.

Mrs. Loretta Farwell, questioned by W. S. Forrest, attorney for the defense, testified she had to sell the family furniture and silverware after she is alleged to have been deserted by her husband. This included the "cloister cup" given to Farwell at the time of his marriage by Richard T. Crane Jr. and other Yale classmates.

The New Old Clothes Man.

Mrs. Farwell said her husband had told her "there was not enough class at the Evanston Golf club, so he joined the Indian Hill club."

Q.—Isn't there sort of a joke in the Farwell family about your husband's old clothes? A.—I don't know.

Q.—He never would let go of anything, would he? A.—No; he always held on to everything.

Q.—He was known in the Farwell family as the "old clothes man," wasn't he? A.—No; as the new clothes man.

Q.—Then he was known as the new clothes man who held on to his old clothes? A.—Yes.

Q.—Did you keep moths out of your husband's clothes? A.—Well, if they were not there, I presume I kept them out.

Hurls "English Dude" at Him.

She testified he had left her in June, 1915, while they were residing in Evanston, and had gone to French Lick.

Q.—Did he come back? A.—Yes; I think twice; once to get his silk hat and calling cards.

Q.—Did John tell you why he had his clothes made in England? A.—He said it was because they did not know how to make or fit clothes in America.

Q.—Was he anti-American and pro-English? A.—I'd call him that.

She also said she would refer to him as an "English dude," and that some of his clothing was "smuggled in from England," so "his father had to square things with the customs officials."

Mrs. Farwell testified that after the separation she received $7 a week from him until January, 1916, and "reasonable sums" since November of last year.

Letters Tell of Love.

Letters introduced by the attorneys for Mrs. Farwell, John Hopkins and Donald De Wolf, indicated a marked change in affection before the Farwells' separation. Excerpts follow:

Writing on Oct. 10, 1919, he said:

"Dearie: . . . I was mentioned for a job last night. Dick Crane 'phoned to tell me that he has mentioned my name to Henry Porter. It is a thing that would keep me hopping, but, as it would pay $10,000 a year, I am thinking it over. Of course I shall be a slave again. . . . Lovingly,

"ARTHUR."

He wrote as follows from Denver on June 9, 1908:

"Dearie: Today is Sunday, the long day, as you put it. Mrs. S. said the thing for us to do is to come back here and go housekeeping. I agreed with her, but explained how unsettled our plans were. If you stay away much longer I might be kidnaped by a "Merry Widow." . . . With all my love,

"ARTHUR."

In the following letter written from Denver on June 24, 1910, he again emphasizes his loneliness:

"Dearie: I hardly think I ever will let you go away again, because the strain is too great in many ways. . . . I am awfully lonesome. . . .

Brief remittance notes comprised the later letters.

Keeps Her Love After "Break."

Mrs. Farwell a short time after the "break" wrote as follows:

"Dearie: . . . Do you really know your own mind? . . . You have asked me what I want and I can answer without hesitation that I want you, my home, and the protection I am entitled to. . . . Lovingly,

"LORETTA."

Mrs. Farwell charges Mrs. Ava Farwell, her husband's mother, with having alienated his affections. A suit for $100,000 is pending.

Brundage to Preside at K. of P. Golden Banquet

Attorney General Edward J. Brundage, a past chancellor of the order, will act as toastmaster at the banquet to be given by the Knights of Pythias at the Hotel La Salle on Jan. 21 in commemoration of the golden anniversary of the order's birth in this state. Judge Ninian H. Welch, chairman of the committee on arrangements, yesterday announced the following speakers: Judge William K. Whitfield of Decatur, Grand Chancellor Edward T. Guthrie of Mattoon, Supreme Chancellor Charles S. Davis of Denver, Colo., and Grand Vice Chancellor Andrew J. O'Donnell of Chicago. A dance will follow the banquet.



CHICAGO NEW YORK
Stratford
IMPORTERS LADIES' WEAR
302 MICHIGAN AVENUE
Stratford Hotel Building

Final Disposal
—MEANS TERRIFIC LOSSES!
Closing Out All
Winter Garments
FINAL REDUCTIONS

79 Cloth Coats, values to $90.00, for $45.00
85 assorted Dresses, values to $50.00, for $20.00
64 Evening Dresses, values $100.00, for $37.50
59 Silk Dresses, values to $65.00, for $25.00
75 beautiful Cloth Suits, values to $75.00, for $29.75

WORLD'S LARGEST WURLITZER MUSIC HOUSE



Our Annual January Sale

Player-Pianos—Upright Pianos

Have you waited for this annual sale? If so, you will be amply rewarded. The pianos we offer this month are exceptional values. An opportune time to purchase that long desired piano or player at a worth-while saving. The instruments offered have been taken in exchange on new pianos purchased during the holidays. By all means see these special values—you're welcome whether you purchase or not—call tomorrow.

A Few of the Values Offered During This Great Sale

Hallet & Davis upright	$165
Knabe upright	325
Emerson upright	185
Haines Bros. upright	145
John Gerts upright	95
Kimball upright	210
Adam Schaaf upright	90
Apollo player	485
Kingston De Luxe player	545
Walworth player	390
Ackerman & Lowe player	375
Knabe player	600

7 high grade player-pianos used for demonstration in player roll dept., while they last, each, $540

(Liberal Terms of Payment)

The Rudolph Wurlitzer Co.
329-331 So. Wabash Ave.

JANUARY CLEARING SALE

Coats—Suits—Dresses
At ½ Price and Less



Hat Sale! Newest Batavia Hats—in dull blue, jade, green, brown, tan—drape turbans and chin chin shapes—$15 values—Monday at $7.50

HIGH grade women's and misses' outer apparel of unrivaled style and dependable quality now being closed out at radically low prices. Starting Monday, many added reductions:

Coats Values up to $100—fur trimmed—richly lined—Monday at..... $57.50

Dresses Values up to $45.00—silks, cloth and velvet—Monday at..... $20.00

Suits Values up to $62.50—newest shades—well tailored—Monday at..... $23.75

Coats Values up to $65.00—many fur trimmed—newest models—Monday at..... $27.50

Waists Values up to $10.00—of georgette and crepe de chine—Monday at..... $4.75

Coats Taupe velvet—large collars—full lined—on sale Monday at..... $19.75

Dresses New spring taffeta dresses (samples)—charming models—wonderful values at $34.75

The Leiser Company
324 S. Michigan Av.
McCormick Bldg.

REED QUALITY SHOP
602 SO. MICHIGAN—AT HARRISON

HUDSON SEAL COATS

Wide Shawl Collar, Bell Cuffs of Finest

Skunk (Marten)

36 inches long $360
30 inches long $300

Special for 3 Days or Until Supply is Exhausted—the Same Style Coats With Finest Siberian Squirrel and Finest Beaver During This Period at the Same Price. All Other Furs at Proportionately Bargain Figures.

SUITS—DRESSES—COATS
At ½ Price

Shayne's Greatest Fur Sale

In past years the Shayne January Sale of Furs has been of great importance in Chicago.

This year the Shayne January Sale of Furs is the outstanding feature of the fur season both in the variety and quality of the furs offered and the tremendous saving that the generous discount permits.

The sale includes magnificent wraps of Sable, Broadtail, Mink, Hudson Seal and Alaska Seal, and combinations of these rich furs in original and exclusive models, the equal of which have never before been offered in the Chicago market.

The sale continues through the month of January.

Immediate selection will insure the choice of this wonder-collection—and *only* immediate selection, for the wide interest the sale has evoked makes it certain that the demand for these extra-fine Shayne furs will greatly exceed the supply.

Now, as always, Shayne Furs are all that good furs can be.

JOHN T. SHAYNE & CO.
PALMER HOUSE CORNER

CHICAGO WOMEN respect a paper that refuses to print the fake advertising of business buccaneers. That is one reason why *The Tribune* has such high standing with *Chicago women.*

HERE'S ACCOUNT OF YOUR HOLIDAY GIFT TO SOLDIERS

Balance of $3,355 to Bring More Joy.

For the information of those who so generously contributed to the Christmas fund of $14,425.45 for the wounded soldiers at the Fort Sheridan hospital, THE TRIBUNE presents the following accounting of expenditures:

Two thousand six hundred and eighteen envelopes were distributed to the soldiers, each containing a $1 bill. Gifts, including ties, bill folds, games, pipes, boxes of cigars, cigrets, knives, stationery, fountain pens, books and similar items—a total of more than 9,000 articles—were purchased at a cost of $5,310.88.

Nurses Are Remembered.

Two hundred dollars were spent for presents for the overseas nurses and $1,003.25 worth of Victrola records were distributed among the various wards. One hundred pairs of skates for the use of the boys at the hospital who are able to skate cost $218.29.

The oranges, apples, nuts, candy, etc., with which the stockings were filled, and the refreshments served at the Christmas entertainment, came to a total of $1,464.34. Smaller items, were $24.35, for the etching of a Christmas poster which one of the wounded soldiers had drawn for the celebration, and $150 for decorations. The transportation of the "Little Simplicity" company to Fort Sheridan, with costumes and equipment, cost $81. The entertainers gave their services free.

Total Expenditures.

The total expenditures so far have been:

Cash distributed	$ 2,618.00
Phonograph records	1,003.25
Gifts	5,310.88
Presents for nurses	200.00
Skates	218.29
Eatables	1,464.34
Decorations	150.00
Poster	24.35
Transportation of entertainers	81.00
Total expenses	$11,070.11
Fund total	$14,397.45
Expenditures	11,070.11
Balance	$ 3,355.34

Present plans of those in charge of the Christmas celebration are to add a touch of permanency to the festivities by devoting the balance to the purchase of much needed moving picture projection machines for the wards and gymnasium and in renting for exhibit to the patients at the fort high class films too expensive to be included in the budget set aside for this purpose by the Red Cross. Announcement of the disposition of the balance will be made later.

Chicago Elks Offer Aid to Campaign Against Reds

Chicago Elks, 4,000 strong, have offered their services to city, state, and federal authorities to help in the drive against alien radicals in America.

A LESSON IN AVIATION

One of the Typical Scenes at the Coliseum Aeronautics Show as Crowds Inspect the Latest and Most Luxurious Models of Planes Yet Perfected.



Lieut. Harold G. Peterson and Miss Margaret Peterson.

CAFETERIA AID WITH $150 FLAT SEIZED AS THIEF

Thomas Clark, who received $17.50 a week for carving in the cafeteria of the Planters' hotel and lived in a $150 a month apartment with his wife and child at 4911 Lake Park avenue, was arrested yesterday on a charge of larceny.

Edward Purdey, house detective of the hotel, had received complaints lately that steaks, chops, etc., were disappearing from the hotel larder. Detective Sergeants John O'Malley and George Lynch sought the thief.

As Clark was leaving yesterday they found two steaks in the pockets of his overcoat. They also found $80 in cash, three pay checks, and other checks amounting to $200. He was locked up.

MORTENSON WILL SPEAK.

Peter A. Mortenson, superintendent of schools, will speak at the regular monthly meeting of the education department of the Chicago Woman's aid Tuesday afternoon, at Sinai Social center.

HUGE AIR SHOW POINTS LESSON AND A WARNING

Aims to Wake U.S., World's Laggard on Aviation.

BY EYE WITNESS.

Aeronautics—the art that moves as fast as it flies.

An airship without a municipal landing field is like a ship without a harbor.—NEW PROVERBS.

It is not much use for you—if you are a layman in aeronautics—to go to the aeroplane show at the Coliseum without a background.

But with a bit of a background—and if you let your imagination and your practical sense catch the lift and the urge of what this show epitomizes—your presence there may be of considerable use. In brief, you have a vote, and you may be able to do a line of constructive thinking to which the rulers of this country have thus far been unable to adjust themselves.

World's Second Air Show.

They call the show the Aeronautical Exposition. As a lesson and a warning it is sufficiently important to survive that pompous title.

It is the first exhibition of the kind to be held in this country. It is the second in the history of the world. A third is being opened in Paris simultaneously with this one. The first was held last July and August in Amsterdam.

So we are six months behind the Dutch metropolis. The statement is indicative of the general status of the new art in our country.

Here are other indications:

This show is given without federal coöperation or counsel—without government aid of any kind; no subsidy; no appropriation for freight charges.

Of the twenty machines on view at the Coliseum all but two are commercial machines. On those two, which are government property, the promoters of the show had to pay the freight charges and the rentals for space.

Governmental experts in this art are on the scene. They are not permited to talk to the public that goes to the show on the art in which they are pioneers and conquerors. Departmental regulations forbid!

The show, though it represents amazing achievement, is also an epitome of the present plight of an American industry that has been gutted.

War and Peace: a Contrast.

At the signing of the armistice the aeroplane industry of the United States represented a hundred million dollars and 300,000 employés. Today, according to the testimony of Maj. Gen. Charles T. Menoher, it would take eighteen months to get the aeroplane arm of the national defense back on an adequate war basis.

At the signing of the armistice one American company had 17,000 employés. It now has 1,000.

Another American company had 15,000 employés. It now has only its engineering staff, and is marking time.

At the signing of the armistice half the American companies had French and British orders. They now have none.

Some of them have gone into the manufacture of phonograph cabinets and other kinds of cabinet work.

That is part of the background which will give meaning to a visit to the Coliseum between now and next Thursday.

Other Lands Fly Ahead.

Meanwhile—

France is spending $220,000,000 for aircraft construction and commercial aircraft transportation from France to all her colonies.

And Great Britain is spending $330,000,000 for aircraft production and, operating on the basis of the old Yankee traders, who gave beads and firearms to the savages on their first trip among them, with the certainty that they would sell them three times as many beads and firearms at the traders' own price on the next trip, Great Britain is giving away airplanes to "the right parties" among the South American republics with an eye to (1) interesting, (2) teaching, and (3) then selling—thus creating a demand for the product of the English airplane industry.

There is more than the working out of a trade policy in all this. It links up with the English national defense program, in which the creation of "an aerial reserve" is just now the prime factor.

Even in war time, England mapped out a long distance program to control the air in the future just as she had controlled the seas in the past, and she said so. The parliamentary committee on civil aerial transport, appointed in 1917, submitted its findings a week after the signing of the armistice, saying: "Cost what it may, this country must lead the world in civil aerial transport."

The vital sequitur of the proposition was in substance this:

"Civil aerial transport must be to the navy of the sky what the mercantile marine was to the grand fleet all during the war."

In other words, the basis of a vast aerial fighting reserve and military transport system.

Today England is sending aviation missions to China, Russia, and South America, and two of our consuls in South America have written to representatives of the remnants of the aeroplane industry in this country, saying: "Why don't you do something? The British and French are down here giving away planes as trade boosters."

China has contracted for $40,000,000 worth of aeroplanes with a British firm and has given that firm a monopoly. Our government has protested against this grant, but with what results, if any, is not yet known to the American trade.

On the other hand:

Our war department was so eager to get quit of aeroplane construction that when hostilities ceased it resorted to the telephone to cancel contracts and within a few weeks after the armistice had cancelled a billion dollars' worth.

Show a Vital Thing.

Such is some of the background that makes the Coliseum show mean something vital. It represents the efforts of the American aeroplane industry to preserve its staffs and some vestiges of its once puissant organization the while it is waking up the country. It would be childish to contend that this effort is purely disinterested, but the fact remains that vision and a practical kind of patriotism are in it.

When you go to the Coliseum you will see interesting and amazing objects, among them:

After Only Nine Years!

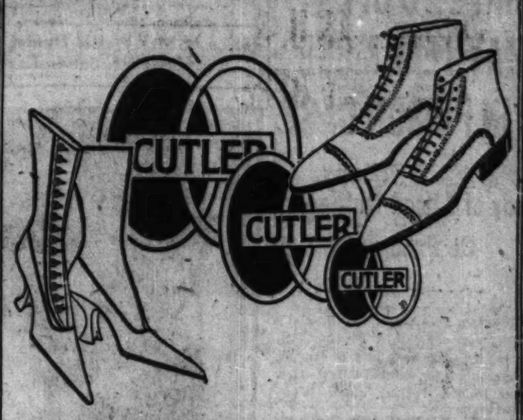
Lincoln Beachy's machine, only nine years old, but look at it! So quaint and outdated that a layman can hardly tell the head from the tail, and the seat looks like a sawhorse. But it was the first to go down the Hudson.

And then the first three-motor land machine produced in America. In three months it flew 10,000 miles and carried 2,000 passengers.

And the dainty, nifty "Oriole" that costs $8,500 and is among the cheapest novelties the new art has turned out in this country.

And a sumptuous article for $18,000 that sits waves and clouds as easily as you ride in a Morris chair and that has a patent cigar lighter at the passenger's elbow.

It is a good show, with a fascinating foreground, and a background that, when you get it, makes you think all the way from aerial reserve to municipal landing fields.



Further
PERMANENT
Price Reductions on
FINE FOOTWEAR

The Cutler Shoe Company is most happy to announce a new range of Patron-partner prices, effective immediately. They will testify daily to the tremendous advantages of Cutler ABSOLUTE SHOE SERVICE, which includes the recognition of every Cutler patron as a necessary business partner, whose profits must increase as the organization grows. Therefore, at the end of another year of growth, we make these further PERMANENT (remember the word) price reductions which will be even more helpful and protective than those of the past.

CERTAIN
NEW REGULAR PRICES

WOMEN'S Boots, Oxfords, Slippers and Pumps	MEN'S Shoes and Oxfords
$6.65, $7.65 $8.65	$6.75, $7.75 $9.75

A MONTH AHEAD

Fashion-approved footwear for spring and summer. Buy it now! Your selections are unrestricted and patron-partner prices on pumps and oxfords are especially advantageous.

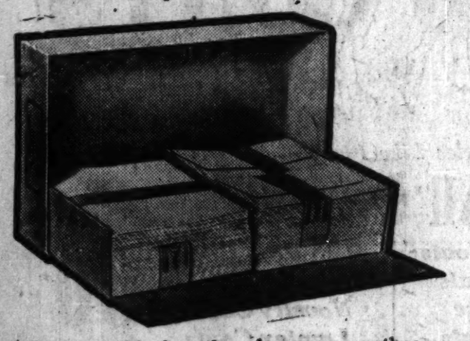
FEATURE STYLES

For Women	For Men
$7.65	$6.75

The Cutler Shoe Company
PALMER HOUSE—123 STATE ST., SOUTH
Chicago's Greatest-Oldest Shoe Store

DEPENDABLY BY MAIL, TOO

Whiting's
Fine Stationery Cabinets
Reduced in Price
Formerly $3.50 Now $2.00



Purchased before the advance came, these cabinets offer a worth-while saving to the lover of fine stationery. Ordinarily selling at $3.50 the cabinet, this High Quality Linen paper with envelopes to match will be sold at $2.00 while our stock lasts.

Each cabinet contains 108 sheets and 100 envelopes of Whiting's *Representative Linen*. Two sizes, with either pointed or square flaps. Furnished in white, buff, violet and blue.

A large shipment of fancy box stationery, received too late to place on our shelves before the holidays, will also be offered at this sale. These boxes contain from 1 to 5 quires, and are particularly suitable for gift purposes. Also odd lots of fine quality papers and envelopes in boxes of 120 sheets and 125 envelopes, which formerly sold at $3 to $5 per set.

This sale will last but a few days, commencing MONDAY, JANUARY 12th. Call early and take advantage of these unusual offerings.

McCLURG'S
218-224 S. Wabash Av.
Between Adams and Jackson

Tested and Approved by the Good Housekeeping Institute



In every line there is just ONE *best*

There was a time when women did not understand electric washers—did not know that some wash clothes quicker and better than others—did not know what questions to ask to judge superiority and satisfaction.

But that time has passed. The sweeping popularity of the A-B-C has established IT as the standard.

Let the operating principles of the A-B-C be your yard stick.

A-B-C
Super Electric
America's Leading Washing Machine

Why Careful Buyers Choose the A-B-C

because—it employs the most thoroughly practical, efficient and economical washing principle. Its cylinder reverses after each revolution. It is the only washer that combines every advantage of both the "cylinder" and the "oscillating" principles of operation.

because—it is the only full cabinet cylinder washer.

because—it is the only absolutely safe washer. All moving parts are enclosed, thereby avoiding every possibility of soiling or tearing clothes, or of injury to operator, children or household pets.

because—its electrically operated wringer swings all around and locks in any desired position. No washer is 100% efficient without this feature.

because—it washes clothes quicker than any other washer made. Its cylinder revolves 22 times per minute, forcing suds through the clothes 44 times each minute.

because—it is the most quiet-running washer on the market. No noise, shock or jar when cylinder reverses. All you can hear is the slight hum of the motor.

because—it is the most simple in construction, having the fewest number of moving parts. Nothing to get out of order.

because—it has a 50% oversize motor—½ horsepower; most makes use 1/6 horsepower.

because—it has a white maple cylinder—most easily cleaned and therefore most sanitary; cannot cut or tear clothes; also more durable than metal.

because—it has an adjustable belt drive, preventing trouble and expense of motor "burn-outs."

because—it is the most attractive in appearance—a real ornament in any home. Table top.

because—it costs only one-third as much to operate as an ordinary household electric iron.

because—it has been tested and approved by The Good Housekeeping Institute.

because—it is manufactured and guaranteed by Altorfer Bros. Co. at Peoria, Ill., who were pioneer washing machine makers, and now rank the World's leading makers of electric and power washing machines.

THE A-B-C SALES COMPANY
24 W. Lake St. Phone Central 459

And These Reliable Electrical Dealers:

LOOP
Bohn Syphon Refrig. Shop, 60 E. Washington St.
American Distr. Co., Tacoma Bldg.

NORTH
Frost Electric Shop, 1640 Wilmemac.
Good Hskpg. Appliance Co., 3607 Fullerton Ave.
Irving Park Elec. Shop, 3326 Irving Park Blvd.
Jewell Elec. Co., 4714 Broadway.
La Salle Elec. Co., 2332 Lincoln Ave.
Modern Hskpg. Shop, 3239 N. Clark.
Premier Service Co., 4656 Malden.
Sandberg Elec. Co., 3704 N. Halsted.
The Wilson Elec. Co., 4657 Lincoln.

SOUTH
Beverly Electric Co., 1732 W. 95th St.
The Brown Music Co., 3018 E. 91st St.
The Bell Elec. Shop, 2913 E. 79th St.
Chicago Elec. Expt. Co., 1439½ E. 67th St.

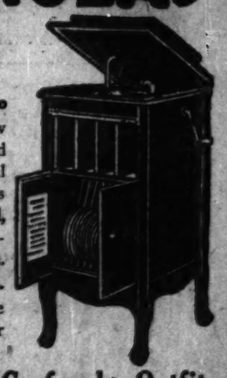
Calumet Constr. Co., 11115 Michigan
McKee Elec. Shop, 1547 W. 63d St.
Premier Service Co., 727 W. 63d St.
Reed & Zimmerman Elec. Co., 7923 S. Halsted St.
Sherman Cremieux Co., Bank Bldg., 35th and Archer.
Eugene Spiegel, 5905 S. Halsted St.
James Valenta, 1346 E. 75th St.

WEST
Amber Electric Const. Co., 2115 S. Crawford Ave.
Miller Bros., 4040 W. 26th St.
Dempsey & Mead Elec. Shop, 2253 W. Madison St.
DeTamble's Elec. Shop, 2549 W. North Ave.
Harvey Hardware Co., 1817 W. Lake St.
Ideal Motor & Elec. Co., 203 N. Cicero Ave.
K. & K. Electric Shop, 3239 W. North.
Madison Square Appl. Co., 4734 W. Madison St.
E. F. Schebaln & Son, 5118 W. Chicago Ave.
Strauss Hdwe. Co., 1426 Milwaukee.

OUT-OF-TOWN
AURORA, ILL.—Dickes Electric Co., 51 Main St.
BERWYN, ILL.—Frank Novak, 3229 Stanley Ave.
BLUE ISLAND, ILL.—Jebens Hdwe. Co., 167 Western Ave.
Prenger Bros., 233 Western Ave.
CICERO, ILL.—Jos. Mathuris, 5534 W. 22d St.
CHICAGO HEIGHTS, ILL.—Apex Appliance Co., 42 Illinois St.
ELGIN, ILL.—Elgin Motors Co., 13 N. Spring St.
EVANSTON, ILL.—Premier Service Co., 1064 Davis St.
HAMMOND, IND.—Jarvis Elec. Co.
HIGHLAND PARK, ILL.—Huber & Decker.
JOLIET, ILL.—Thayer Elec. Co.
KANKAKEE, ILL.—H. E. Kammann.
LAKE ZURICH, ILL.—Prehm Hdwe. Co.
NAPERVILLE, ILL.—Dieter & Getz.
OAK PARK, ILL. — Phonograph Shop, 131 Marion St.
ST. CHARLES, ILL.—Marsden & Marshall.
TINLEY PARK, ILL.—J. C. Funk.
WAUKEGAN, ILL.—Warner & Co.
WILMETTE, ILL.—Wm. G. Beyrer, 1122 Central Ave.
ZION CITY, ILL.—B. J. Hopkin.
ELMHURST, GLEN ELLYN, LOMBARD, WHEATON—Jos. Sesers.

STARCK
—for—
GRAFONOLAS

STARCK'S FREE TRIAL OFFER



SELECT any **Grafonola—pay no cash** (pay only for a few records), and we will gladly send **Grafonola** to your home for trial and test. If the **Grafonola** proves satisfactory after **30 days' trial,** begin paying to suit your convenience, **as low as $5.00 per month. Take advantage of this liberal offer today**—if you can't call, phone us (Harrison 5511) or write for full particulars.

Three Special Starck Grafonola Outfits

Outfit No. 1 — Including Grafonola type D-2 and 14 selections (seven 10-inch D. F. records of your own choice, $80.95

Outfit No. 2 — Including Grafonola type E-2 and 20 selections (10 D. F. records).. $128.50

Outfit No. 3—Including Grafonola type G-2 and 20 selections (10 D. F. records)..... $158.50

Out of Town Customers, Write Us — *We ship any Grafonola anywhere in the United States on 30 days' free trial.*

P. A. Starck Piano Co.
Manufacturers Starck Upright, Grand and Player Pianos
210-212 So. Wabash Ave. (Near Adams) Chicago

GRAVE TO OPEN; MAY TELL MORE IN POISON CASE

Body of Alfred Duffies to Be Exhumed.

Markesan, Wis., Jan. 10.—[Special.] The arrest of Dr. J. A. Freudenberg, accused by a coroner's jury of causing the death of his mother-in-law, Mrs. Nettie Duffies, wealthy widow, is expected tomorrow.

District Attorney M. J. Paul, Berlin, Wis., announced today that a warrant for the arrest of Dr. Freudenberg could be issued "at any time." He estimated that the warrant would be served as soon as the body of Alfred Duffies, second husband of Mrs. Nettie Duffies, had been exhumed. He died in March, 1917.

Intervening Claimants Gone.

"During the last four years, since the doctor entered the Duffies family, Mr. and Mrs. Duffies, Mr. and Mrs. Samuel Terry, Mrs. Freudenberg's parents, and Alfred Duffies Sr., a grandfather, have died under peculiar circumstances. When the death of Mrs. Nettie Duffies occurred on Nov. 1, 1919, caused, according to a coroner's jury's verdict, by an injection of mustard solution administered by Dr. Freudenberg, Mrs. Freudenberg, wife of Dr. Freudenberg, was left heir to an estate now estimated at $400,000.

"None of the Terrys or Duffies has been dead long enough to prevent the cause of death being determined," declared District Attorney Paul today.

"The body of Alfred Duffies, the doctor's father-in-law, will be exhumed, probably Monday. If the examination of his body discloses certain facts we are now seeking to learn, the bodies of Mr. and Mrs. Terry and of Alfred Duffies, grandfather of Mrs. Freudenberg, will be disinterred."

Discuss Thrifty Romance.

"Markesan's mustard death" mystery is the only topic discussed in this village. "The romance of Dr. Freudenberg, who came to Markesan practically penniless, wooed and won the village heiress," is universally talked about. Dr. Freudenberg's reported inquiry shortly after his arrival as to any "rich girls" also is a matter of gossip.

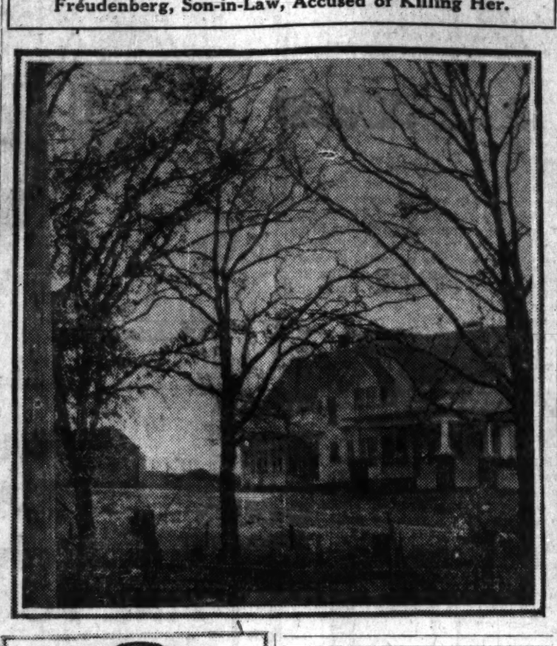
Dr. Freudenberg spent several years in Chicago, where he studied medicine. Later he went to Cambria, Wis. There he received his medical degree. Learning that Markesan was a good field, he went there. He testified before the coroner's jury that he had little money when he arrived there.

Money Squabble, Doctor Says.

"It is nothing but a dirty money squabble," said Dr. Freudenberg. "I am accused of something I have not done because Mrs. Duffies died without leaving a will. My mother-in-law is survived by a brother, William Terry. He is responsible for all this suspicion.

HOUSE OF MYSTERY

Home of Mrs. Nettie Duffies at Markesan, Wis.; Dr. J. A. Freudenberg, Son-in-Law, Accused of Killing Her.





DR. J. A. FREUDENBERG.

Mrs. Duffies, in the presence of seven or eight witnesses, insisted she had the right to leave her money as she chose."

Dr. Freudenberg denied that in the last eight months previous to Mrs. Duffies' death he had even so much as given her a glass of water.

The principal state's witness is Miss Grace Brehl of Washington, Pa., a nurse, who attended Mrs. Duffies. In her deposition she said she overheard Mrs. Freudenberg accuse Dr. Freudenberg of trying to poison her mother. This Mrs. Freudenbereg denies. Mrs. Freudenberg at the coroner's inquest, however, admitted telling a friend that she would be the "next one," and that a child (indicating her daughter) "would be easily get rid of."

QUIT UNDER FIRE.

It was learned yesterday that Dr. J. A. Freudenberg served as an interne at the South Chicago hospital and resigned from that institution when suspicion was directed against him in connection with the disappearance of a diamond ring from the finger of a young woman who had attempted suicide and who was treated by Freudenberg while unconscious.

Members of the staff of the hospital remember him well. He was disliked, they said, because of his practice in collecting fees from accident patients brought to the institution. A staff doctor was supposed to be called whenever a patient was brought in, but instead of doing that, those at the hospital say, Freudenberg treated the patients himself and then collected a fee. He spent little, and was called "the miser" by those at the institution.

When the suicide victim was brought to the hospital, Freudenberg, it is said, followed his custom of giving her medical assistance, instead of summoning the doctor on duty. When the young woman was revived she missed her diamond ring. Hospital attendants remembered seeing it on her finger when she was brought in. Dr. Freudenberg was questioned, but denied any knowledge of the gem. He resented the imputation that he was in any way involved, and offered his resignation.

POISONED, JURY SAYS; WIFE WHO WED AGAIN HELD

Brothers in Michigan Death Triangle.

Mount Pleasant, Mich., Jan. 10.—[Special.]—"Arsenic poisoning administered by persons unknown," the coroner's jury decided here today, caused the death Nov. 24, at Blanchard, Mich., of Henry Donaldson, whose widow became the bride of Elmer Donaldson, her dead husband's brother, thirteen days after his funeral.

"A home for myself and children," was the widow's explanation, here of the short lapse between her widowhood and remarriage.

Since Dec. 31, when the body of Donaldson was exhumed, Isabella county officers have been investigating. The vital organs of Donaldson were sent to state chemists for analysis and it was upon their report and the testimony of other witnesses that the jury reached a verdict.

Doctor Tells of Symptoms.

Dr. R. E. Dawson, who attended Henry Donaldson, testified that he was first called Nov. 16, diagnosing his patient's ailment as lumbago and treating his accordingly. About Nov. 20 Donaldson again came to him for treatment, complaining of severe abdominal cramps which the physician diagnosed as toxic poisoning. The physician testified his symptoms were much the same as would have been caused by arsenic poisoning. He said his patient was delirious for about twenty-four hours before death.

Mrs. Donaldson was a witness at the inquest, as were here new husband, a Pere Marquette brakeman, and her father, William Wright of Ionia.

Mrs. Donaldson's Story.

Mrs. Donaldson married her first husband about eight years ago and has three children. She says:

"He became a drunkard. Nobody could say I didn't care for him. I stuck up for him when every one else was down on him."

The brother and his wife of a month are detained.

Single Tax Plan Is Beaten 3 to 1 in Ottawa Election

Ottawa, Ont., Jan. 10.—[Special.]—The effort to change Ottawa's civic taxation system to single tax was defeated three to one at the recent municipal election. It was proposed in place of the present civic taxation on land, improvements, and income to reduce the taxation on improvements and income by 25 per cent annually until the whole of the city revenue was derived from the land taxation.

Two U. S. Sailors Attacked in Italy; One May Be Dead

ROME, Jan. 9.—[Delayed.]—Two American sailors were attacked last Tuesday by five men on the road between Paludi and Spalato, according to the National News agency. The sailors were taken to a hospital, where one of them is said to have died.

SECRETARY OF LOST A. J. SMALL NOW IS MISSING

Toronto, Ont., Jan. 10.—The mystery surrounding the disappearance of Ambrose J. Small, millionaire theatrical magnate, was deepened today when it was reported to the police that John Doughty, who had served eighteen years as Small's secretary, also was missing. Doughty was transferred to Montreal when the Trans-Canada Theater company purchased Mr. Small's interests. He returned to Toronto at Christmas time to get some papers for the manager of the new company and wired to Montreal on Dec. 26 that he was too ill to return. He has not been heard from since.

TRUCK RUNS DOWN BOY.

Virgil Kyle, 10 years old, 2033 Northwestern avenue, was struck by an automobile truck yesterday while crossing the street at Throop and West Madison streets, suffering bruises and a fractured leg. The truck was the property of the Motor Transportation company, 1201 West Lake street, and was driven by Thomas Devorak, 4445 South Maplewood avenue. He was not held by the police.

YOUNG DENTIST IN N. Y. VICTIM OF HATCHET MURDER

New York, Jan. 10.—The throat cut, the eyes plucked out, and the skull chopped to pieces, the body of Dr. Jacob D. Hananja, 24, a dentist, was found lying in his office shortly before noon today. A bloody hatchet lay a few feet away.

A paroled convict from Sing Sing, thought to have had a grudge against the family, is suspected.

According to the young dentist's family, which lives in the apartment where his offices are, the ex-convict called at the office this morning and asked to have a tooth pulled. When the mother, Mrs. Matilda Hananja, went into the offices a little later she found the body lying in a pool of blood.

Isaac Isaacowitz was arrested in an east side barber shop by the police later tonight, charged with the murder of Dr. Hananja. Isaacowitz, according to the police, admitted that he had been at the dentist's office during the day.

No Mail Orders Filled
No Goods Exchanged
None Sent C. O. D.

KING-KELLY CO.
39 So. State St. 8th Fl. Mentor Bldg.
17 No. State St. 10th Fl. Stevens Bldg.
TWO Large Stores Above the High Rent Zone

Sale Starts at 8:30 A. M.
Come Early Tomorrow
Best Bargains Go First

CLEARANCE ON ALL SUITS COATS DRESSES

CLEARANCE ON ALL SUITS, DRESSES & COATS
Begins Tomorrow Morning at 8:30



Clearance Dresses



Clearance Suits



Clearance Coats

Dresses

Regular Price	Mark Down Price
$25 Wool Serge Dresses	$14.90
$27.50 Wool Serge Dresses	$17.90
35.00 Wool Serge Dresses	24.00
35.00 Navy Tricotine Dresses	24.90
25.00 Satin Dresses	14.90
29.00 Satin Dresses	17.90
35.00 Satin Dresses	24.90
$25 Velour Dresses	$17.90
$35.00 Brown Velvet, Lace Collar and Cuffs	$24.50
38.50 Assorted Dresses	25.50
68.50 Black Satin Embr.	48.50
58.50 Black Satin Coat effect	48.50
68.50 Crepe Meteor	49.50
$35 Velour Dresses	$24.90
$55.00 Navy Taffeta, Tunic effect	$45.00
48.50 Navy Taffeta, gold embroidered	38.50
38.50 Navy Satin, lace trim	28.50
38.50 Taffeta and Georgette Dresses	28.50
New Taffeta Dresses	38.50
$27.50 Wool Jersey Dresses	$17.90
$35.00 Wool Jersey Dresses	$24.90
45.00 Wool Jersey Dresses	35.00
58.50 Taupe Yalama Cloth	45.00
48.50 Yalama Cloth, Brown trim	35.00
75.00 Yalama Cloth, Brown	58.50
125.00 Comb. Duvetyn and Velvet	87.50
$25.00 Wool Jersey Dresses	$14.90

Suits

Regular Price	Mark Down Price
$35 Wool Mixture Suits	$24.90
$68. Br. Velour, Skunk trim	$48.50
68.50 Br. Silvertone, Seal trim	58.50
58.50 Brown Frostglow, Skunk trim	45.00
68.50 Black Velour, Beaver trim	58.50
85.00 Fashionable Silvertone, Seal trim	58.50
$45.00 Wool Mixture Suits	$29.90
$95.00 Navy Silvertone, Seal trim	$48.50
175.00 Striped Duv., Seal trim	148.50
125.00 Silvertone Tailored Suit	95.00
87.50 Brown Silvertone, Seal trim	58.50
75.00 Brown Silvertone, Seal trim	58.50
$65 Wool Silvertone Suits	$39.90
$75.00 Wool Silvertone Suits	$48.90
87.50 Wool Silvertone Suits	55.00

Coats

Regular Price	Mark Down Price
$25.00 Beaverette Coats	$17.90
$35.00 Silvertone Coats	$17.90
45.00 Normandy Coats	28.50
58.00 Silvertone, Skunk trim	45.00
175.00 Brown Bolivia, Australian Opossum trim	168.50
$58.50 Navy Silver, Seal trim	$45.00
$48.50 Short Coat, Mixture	$38.50
38.50 Henna Silvertone	28.50
65.00 Brown Silvertone	58.50
98.50 Tan Suedette, Opossum trim	75.00
$35.00 Plush Coats	$24.90
$2.50 Brown Heather Mixture	45.00
198.50 Light Blue Silvertip Bolivia, Australian Opossum trim	125.00
$75 Br. Silvertone, Seal trim,	$55.00
98.50 Brown Silvertone, Seal trim	68.50
95.00 Henna Silvertone, Seal trim	55.00
$35.00 Pom Pom Coats	$24.90
$98.50 Taupe Bolivia, Skunk trim	$87.50
98.50 Brown Velour, Raccoon trim	87.50
175.00 Silvertip Blue Bolivia, Seal trim	148.50
85.00 Leather Coat, Australian Opossum	65.00
$125 Navy Blue Bolivia	$87.50
$140.00 Silvertip Bolivia	$112.50
118.50 B. Peachbloom	98.50

Silk Dresses, Serge Dresses, Tricotine Dresses
CLEARANCE SALE OF DRESSES

$10.00 Worth up to $25

Blue Tricotine Dresses
Emb. Serge Dresses
New Charmeuse Dresses
All-Wool Jersey Dresses

New Velvet Dresses
New Style Satin Dresses
Braided Serge Dresses
Emb. Wool Jersey Dresses

$10.00 Worth up to $25



Quality Dresses—Styles Like Picture—No High Prices

Clearance on All Our Winter Coats

$10.00 Worth up to $25

Silvertone Coats
Velour Coats
Beaverette
Melton Coats
Belted Models

Pom Pom Coats
Plush Coats
Novelty Coats
Lamtex Coats
Flare Models

Fur Trimmed Coats
Fur Collar Coats

$10.00 Worth up to $25

ALL AT ONE PRICE
WOMEN'S & MISSES Coats



F. N. Matthews & Co.

Outfitters to Women
21 EAST MADISON STREET
Between State and Wabash
"The Shop of Personal Service"

Semi-Annual CLEARANCE

Unequaled in timeliness—in smartness—in the extent of reductions



COAT CLEARANCE

Full length peachbloom belted model, South American beaver collar, was $175 $100.00
Smart silvertone coats, French seal collars, silk lined. Were $69.50; now $34.50
Long coats of chameleon cord, straight line pleated backs—silk stitch trimmed, formerly $145 $69.50
Group of sport coats of suedine cloth, jauntily belted. Former price $55 $29.50
Sport Coat of men's wear, opossum collar, $69.50 value $44.50
$150 youthful model of finest tinseltone, hand finished. Genuine beaver collar $79.50
$135 youthful coat of Pekin silvertone, lined throughout in pussy willow. Silvertip taupe dyed fox collar $69.50
Full length coat of finest silk plush, genuine taupe wolf collar and cuffs, was $300 $169.50
Imported models in brown or black glazed kid (real leather), silk lined, reduced to $79.50
Short Coat of genuine tan leather, tweed lined, at $25.00



Silvertone belted model, French seal collar; specially priced $34.50

SUIT CLEARANCE

Stunning styles in tricotine, peachbloom, yalama cloth and silvertone, beautifully embroidered. Hudson seal, Jap mink, nutria and moleé fur trimming. Values to $150.00 $71
Special group of smart suits, fashioned in the finest tricotine. Values to $75.00 $35
Velveteen, tricotine and velour de laine suits, mostly fur trimmed, formerly priced up to $125 $59
Suits of tricotine, silvertone, yalama cloth and velour, both plain and fur trimmed. Values to $90 $47
Original Michael model, embroidered suit of peachbloom, nutria collar. Was $250, at $123
Original Michael model, brown yalama, hudson seal trimmed. Was $210 $115
Navy or green velveteen suit, nutria collar, was $125 $59.00
Original Barney model of green yalama cloth, novelty buttons, double faced seal collar. Reduced from $185 to $86
Suit of American Beauty velour de laine, Australian opossum trimmed, $225 value $115
Green yalama cloth model suit, beautifully embroidered. Genuine beaver choker collar, was $200 $114
Original Barney model burgundy velour, French seal trimming. Reduced from $165 to $94

FUR COAT CLEARANCE

38-inch natural dark Siberian squirrel coat, let-out marten collar and cuffs—was $825 $595
Coat of taupe squirrel, 36-inch length. All selected skins. Former price $650 $365
40-inch raccoon coat, elegantly styled. Formerly priced at $450 $295
$500 36-inch Hudson seal coat, natural squirrel collar and cuffs $375
Beautiful wrap of dark Eastern mink, 42-inch length. All selected skins. Former price $2250 $1495
Jaunty black caracul coat, formerly priced at $400 $235

WAIST CLEARANCE

Group of georgette and crepe de chine blouses. All colors and sizes. Values to $8.75 $4.95
Georgette waists in all the desired shades. Sizes 36 to 44, values up to $10.75 $6.50
Smart satin crepe de chine and georgette blouses in various attractive styles. Values up to $12.50 $7.50

F. N. MATTHEWS & CO., 21 East Madison Street

JUST HEARING FOR FIVE SOCIALISTS REBUFFED IN N. Y.

Public Urged to Hold Its Final Judgment.

New York, Jan. 10.—The action of the state assembly in suspending the five Socialist members was to determine whether the organizations they represent "advocate methods or employ tactics" to bring about the overthrow of the government, Thaddeus C. Sweet, speaker of the assembly, declared in a letter to Charles E. Hughes, made public tonight. It was in reply to the former governor's letter condemning the ousting of the Socialist assemblymen.

Every patriotic citizen should withhold judgment, Speaker Sweet added, until evidence respecting the Socialist Party of America and other organizations had been presented to the judiciary committee of the assembly, before which the suspended Socialists will be "impartially judged" as to their "rights and fitness" to take their seats.

Socialists Stage Rallies.

The Socialist party staged three rallies late today at One Hundred and Tenth street and Fifth avenue, in the heart of the district which sent August Claessens, suspended Socialist member, to the assembly. Claessens spoke to a crowd of more than 1,000 persons, who cheered him repeatedly.

"What the outcome of all this will be I don't know," Claessens said. "They are signing their own death warrant. If a citizen has no right to cast a ballot, then there is no democracy.

"I have no apology to make for our manifesto. I say here and now, 'Long live the international social revolution!' Social revolution does not mean the use of bombs or guns to overthrow the government."

The United States transport America, rumored to be "soviet ark No. 2," received orders today to prepare for an "extended voyage to foreign waters on or about Jan. 15."

Draws Fire from Borah.

Washington, D. C., Jan. 10.—Refusal of the New York state assembly to seat five Socialist representatives drew fire today in the senate. Senator Borah, Republican, Idaho, declared such action invited lawlessness and disorder, while Senator Thomas, Democrat, Colorado, said it would drive the Socialists to "revolutionary methods."

EASTMAN IS "MR. SMITH" WHO GAVE TECH $11,000,000



GEORGE EASTMAN.

It was disclosed yesterday that the "mysterious Mr. Smith," benefactor of Massachusetts Institute of Technology, who has given the school $11,000,000, is George Eastman, president of the Eastman Kodak company of Rochester, N. Y.

HAYWOOD GIVES 4,000 SCHEME TO AVENGE ARRESTS

Stay Abed and Disrupt Industry, I. W. W. Plan.

"Big Bill" Haywood, I. W. W. leader, offered more than 4,000 sympathizers of Reds recently seized by State's Attorney Hoyne their chance to get even last night. Explaining that he was in no way violating the law by advocating syndicalistic retaliation, Haywood urged all workers to get together and unite on a day when they will remain in bed. This method, Haywood said, would disorganize all industry without involving any one in trouble. Much applause and stamping of feet greeted the suggestion.

The meeting was held in Carmen's hall and widely advertised as a protest against recent seizures and deportations. State's Attorney Hoyne and Mitchell Palmer were the principal targets, but Woodrow Wilson, the newspapers, the draft and espionage laws and other individuals and institutions came in for their share.

Start Fund for Defense.

A collection was taken for the defense of those held for deportation that possibly reached $1,000. Every one in the hall was urged to contribute $1. H. Austin Simons, a conscientious objector recently released from Fort Leavenworth, spoke luridly of the vanishing liberties of America.

A part of the money will be used to free those held; another part is for the abolition of laws that make the imprisonment of radicals possible.

Raphael Mallen, formerly an auditor for the United States trades commission, assailed the allies for their failure to recognize the present Russian government, and pointed to the rumor that the German government has become sovietized as an indication of what things were coming to. He said most American institutions represented soviet ideas and named the Rotary club, fraternal organizations, and the Roman Catholic church as proof.

Resolutions were adopted in protest against the roundups of radicals, and demanding the immediate release of all those now held, together with the repeal of the espionage laws. The expulsion of five Socialistic members of the New York legislature was also condemned as "utter lawlessness."

Haywood Is Cheered.

Hundreds of hats went up in the air and the cheering continued for five minutes as "Bill" Haywood took the platform.

After extolling his prison record Haywood described prison conditions which he said were without parallel anywhere. He then told the audience they had the power to stop every wheel in the city of Chicago and wondered why they did not use that power. After urging them to organize like the workers of Russia, he began attacking Hoyne and Palmer and wound up with the suggestion of a day in bed for all of Chicago's workers as the remedy for deportation.

William F. Trude and Jewish speakers also addressed the meeting.

A flutter was caused by the appearance in the meeting of Capt. Frank P. Stratton, an army officer in the intelligence department, whose appearance in I. W. W. meetings one month ago was followed by several arrests.

One phrase, used successively by all of the speakers and translated into many tongues found great favor. It was: "I would rather be red than yellow."

More massmeetings were announced as further protest against deportation.

Two More Arrests.

Two members of the Communist Labor party's Cook county board were taken before State's Attorney Hoyne yesterday and questioned in regard to an alleged conspiracy to overthrow the United States government. One, Attorney Samuel M. Ash of 3439 West Eighteenth street, was released on $5,000 bonds after he agreed to assist Assistant State's Attorney Lloyd Heth in his investigations. Another, Charles Krumbein, 947 Diversey parkway, was locked up.

Five more are sought on warrants charging them with conspiracy to overthrow the government. They are: Nells Kjar, 1606 North Whipple street; Jacob Schiff, 2846 Augusta street; Edwin Firth, 444 East Fiftieth street; Samuel F. Hankin, 1353 North Campbell avenue; and Harry E. Greenwood, 215 South Throop street.

HINTS OF TRIAL OF EX-EMPEROR, HE BEING ABSENT

MANCHESTER, England, Jaan. 10.—The Manchester Guardian today hints that a solution of the difficulty with regard to the trial of the former German emperor will be found.

"The ex-kaiser will be summoned to trial before an allied commission and if he does not answer—it is possible he may not—he will be tried in his absence," the newspaper says. "By this course his full guilt will be made manifest to the world by the testimony of witnesses, including Germans, his correspondence, and other documents.

"Sentence will be pronounced and if it cannot be executed it will, at any rate, be on record. One possibility is that, on evidence available from Germany and Holland, the ex-kaiser will be proved a criminal lunatic."

Kaiser to Call Conference.

BERLIN, Jan. 10.—Former Emperor William, says a report from Amsterdam, will call a family conference of the Hohenzollerns after the peace treaty is ratified.



Entire Fur Stock Reduced 20% to 33%

HUNDREDS upon hundreds of beautiful garments fill case after case, COATS, CAPES, COATEES, MUFFS, THROWS, SCARFS, every describable and best kind of furs are now available at 20% to 33% savings.

FUR COATS

$75 Kit Coney Coats —handsome full models	55.00	$400 Hudson Seal Coat —Siberian Squirrel collar and cuffs	295.00
$125 Cat Lynx Fur Coats —raccoon collar and cuffs	59.75	$500 Hudson Seal Coats —generous marten collar and cuff trimmed	375.00
$110 Marmot Coats —34 inches long—big bargain	89.75	$650 Squirrel Coats —Siberian squirrel bell sleeves; extraordinary low price	425.00
$200 Civet Cat Coats —10 coats in all; biggest bargain	125.00	$700 Hudson Seal Dolman —48 inch, newest style creation	450.00
$200 Sealine Coats —Australian Opossum trimmed, 30 inches long, collar and cuffs	125.00	$800 Hudson Seal Coats —45 inches long — extraordinary marten or beaver collar and cuffs	525.00
$275 Hudson Seal Coats —genuine Hudson sealskins, nutria trimmings	169.75	$2,200 Mink Coats —perfectly select skins, 45 inches long	1495.00

FUR PIECES

$85 Hudson Seal Stole —pocket effect, 80 inches long	45.00	$225 Nutria Coatees —generously full, finest skins	160.00
$175 Marten Stoles —80 inches long, 3 skins, 15 inches wide, choice pelts	95.00	$700 Mink Coatees —32 inch length, generous full natural tails	495.00
$250 Skunk Scarf —80 inches long, three skins, exceptional bargain	125.00	$1500 Sable Stoles —generously tail trimmed, 9 skins	875.00

FUR MUFFS

$20.00 Black Russian Wolf	10.00	$60.00 Squirrel Muffs	39.75
$20.00 Hudson Seal Muffs	11.75	$85.00 Beaver Muffs	45.00
$45.00 Taupe Wolf	29.75	$115.00 Skunk Muffs	69.75
$60.00 Aust. Opossum Muffs	34.75	$145.00 Eastern Mink	84.75

35 SO. STATE STREET — George Bernards — 35 SO. STATE STREET

GEO. B. FRIEND, Pres.

Between Madison and Monroe Streets

NO CONNECTION WITH ANY OTHER STORE IN CHICAGO



FOR YOUR SOJOURN IN SOUTHERN LANDS

Our advance showing of Spring Fashions reflects the genius of the world's leading designers of women's apparel for all occasions, and possesses the appeal of supreme quality and beauty.

The exhibit includes Women's and Misses' Spring Suits, Wraps, Frocks, Gowns, Sports Apparel, Millinery, Blouses, Skirts and Sweaters.

FEATURING H. Milgrim & Bros. Inc. SPRING MODELS

LE'SCHIN Inc.

318-320 So. Michigan Avenue

O. W. Richardson & Co.

Dependable Home Furnishings

125 South Wabash Avenue

WIDDICOMB PHONOGRAPHS

Combine beauty with pleasure

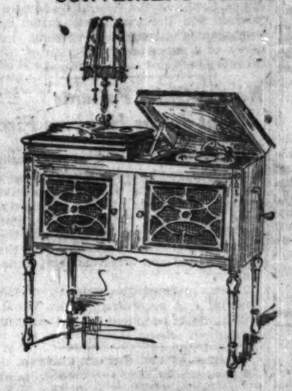
Console Models with new divided top

The New Widdicomb Console Phonograph is different—it is a musical instrument of superior qualities and also a useful piece of artistic Furniture.

These new Console Models offer a distinctive design which has become very popular because it does not look like a talking machine but rather like a console table for which there are many uses in the home.

The Widdicomb Console Phonographs are equal and superior to most phonographs on the market and GREATLY UNDER PRICED.

CONVENIENT TERMS ON PHONOGRAPHS



Early American Console

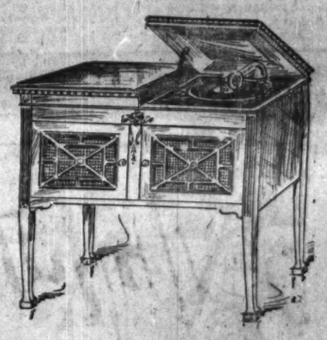
The least expensive console phonograph to be found. Obtainable in antique Mahogany or red Mahogany or Walnut. Dimensions 23x36x39 in. Upright racks for albums. Exposed metal parts nickeled.

$190

Adam Console

An attractive design in the Adam period. Obtainable in Antique Mahogany or Red Mahogany or Walnut. Exposed parts nickeled. Price includes six leather bound record albums.

$250





Queen Anne Console

A stately and yet simple design. Obtainable in Antique Mahogany or Red Mahogany or Walnut. Exposed parts gold plated. Price includes six leather bound record albums.

$275

Chippendale Console

An exquisite design with two wood panel front doors. Obtainable in Antique Mahogany or Red Mahogany or Walnut. Exposed parts gold plated. Price includes six leather bound record albums.

$300



You are invited to come in and see the Widdicomb and listen to your favorite melody masterfully reproduced without feeling that you are under any obligation.

Ask about our plan for exchanging your present phonograph for a New Widdicomb Console.

Columbia Records for January Now on Sale

O. W. Richardson & Co.

Rugs, Furniture, Carpets, Draperies, Linoleums, Phonographs, Records

125 South Wabash Avenue

Just North of Adams Street

CLABAUGH JOLTS TRADE BODY AID IN MALLEN ROW

Denies Colver's Charges; Makes Him Target.

Charges of "sympathetic harmony" between W. B. Colver of the federal trade commission and the Southern Wholesale Grocers' association, alleged violator of a federal court decree, are contained in a telegram sent yesterday to the senate committee on agriculture at Washington by Hinton G. Clabaugh, former chief of the Chicago bureau of investigation of the department of justice and now an employé of the Peabody Coal company.

Mr. Clabaugh makes a general denial of charges made by Colver before the committee to the effect that Chicago packers had "framed" the arrest of Rafael Mallen, former employé of the federal trade commission, and were responsible for accusations that the commission was a "hotbed of radicalism and bolshevism."

Says He Got Inside Tip.

He declared the only charges of radicalism against any employés of the commission that were made to him while he was connected with the department of justice were made by a member of the commission itself. This man, he says, "was in close touch with such employés, officially and personally, and should be in a position to know the character, mental attitude and habits of the associates of whom he was complaining."

"Several names were mentioned and more or less definite information was submitted," the telegram reads. "This information was submitted to the department, as, for reasons of policy, one department is not permitted to investigate the personnel of another department.

Explains Cattle Case.

"The only other statement I ever made with respect to the federal trade commission or its activities was that I did not believe it had information warranting prosecution under the Sherman act, as applied to the shipment of live stock, for the reason that such live stock was consigned to commission merchants in Chicago and was not purchased by the packers until after the stock had moved in interstate shipment. I stated that this was the government's own view of the law in 1910, and that no live stock count had therefore been included in the previous cases in Chicago.

"Moreover, the packers had no control over such live stock, as the title to same remained with the cattle raiser or shipper, and the stock was sent to Chicago on consignment to independent commission merchants for sale in the open market.

Brings In Colver's Name.

"The only other statement I ever have made was that the federal trade commission could, in my judgment, very greatly profit by an investigation of the Southern Wholesale Grocers' association, the officers of which organization at that time were working in sympathetic harmony with Colver and the federal trade commission.

"The Southern Wholesale Grocers' association and its members have been successfully prosecuted in the state and federal courts several times, including three cases which I personally handled. Civil damages were obtained from members of the organization in the state courts for conspiracy in restraint of trade. Subsequently the government filed a bill in equity at Birmingham, Ala., found them guilty, and imposed fines against the association and certain of its officers and members.

"It is my belief that if Federal Judge Grubb or the federal trade commission will direct an investigation by intelligent and competent persons, evidence of a subsequent violation of the decree mentioned will be found."

CITY NEWS IN BRIEF

Jay Hall, Illinois agent for the Merchants' Life and Casualty company, income $700 a month, is charged with cruelty, drunkenness, and nonsupport in a bill for divorce filed by his wife.

"Umbrella Mike" Boyle is in the bridewell and some members of the Electrical Workers' union, local No. 134, are trying to oust him as business agent.

Ho hum, spring is here! A robin flew into one of Justice Sam Harrison's bird houses—up in Evanston, you know—yesterday. See any bock beer signs?

Charles C. Farmer, Clarendon Beach hotel, was arrested, charged with passing worthless drafts to pay hotel bills.

The National Poultry and Pet Stock show opens Tuesday at Dexter pavilion. Poultry, rabbits, cavies—know what they are?—mice, deodorized skunks, and other pets will be there.

Chief Walter Wolff and Pipeman Arthur Brasemann of the Oak Park fire department were injured yesterday fighting a $100,000 fire at the Oak Park club.

Three women are working with test tubes full of disease cultures in the health department. Blewie! Steam pressure sterilizer explodes. Glass showers. Women cut. But they'll be all right, if no germs infect their wounds.

Charles Lobstein hanged himself in the rear of an undertaker's garage in Oak Park yesterday. The undertaker, E. H. Blatter, a brother-in-law, said he knew nothing. The Oak Park police hadn't heard of it.

Nurses Quiet Patients at Johns Hopkins Fire

Baltimore, Md., Jan. 10.—Fire tonight badly damaged the pathological building of the Johns Hopkins hospital group. A number of rare specimens were removed by physicians. A general alarm of fire was sounded and the flames kept from spreading to the Phipps clinic and other hospital buildings.

Nurses quieted the patients of the hospital and according to Dr. W. H. Smith, superintendent, there was no excitement among them.

ECHOES OF COL. BUTLER KILLING.

Brownwood, Tex., Jan. 10.—Harry J. Spanell will take the witness stand in his own defense Monday morning in his trial for the slaying of Col. M. C. Butler, U. S. A., it was announced at noon today when a recess was taken until Monday.

ATLANTA SEEKS "CON MAN KING" ON NEW CHARGE

A legal battle will be staged soon before Gov. Lowden by attorneys for John Strosnider, "king of con men," against Sergt. C. J. Jamelson of the Atlanta, Ga., police. Strosnider, charged with swindling A. J. Mitchell, investment broker in the Majestic Theater building, out of $25,000, is wanted in Atlanta for like deals said to involve $20,000, put over last spring.

Sergt. Jamelson arrived yesterday in Chicago with a warrant from the governor of Georgia for Strosnider, but while he was visiting the detective bureau, Strosnider's attorney appeared before Gov. Lowden with a plea against extradition. No date for the hearing was set.

Meantime Strosnider is residing in the county jail. Although it has been only eleven months since he was released on parole from Joliet, where he served a four year term on charges of stealing $20,000 from the late Dr. William T. Kirby, banker, he is wanted in two other states, and Chief of Detectives Mooney is wondering why the parole agents don't take him back to Joliet. In South Bend, Ind., a warrant also is waiting for Strosnider, charging "con game," and in the county jail lies a parole warrant, it is said.

'Voice in the Dark' to Speak for Starving Children

To help feed the hundreds of thousands of starving Hungarian children, a special performance of "A Voice in the Dark," the next play at the Woods theater, will be given Sunday afternoon, Feb. 8. The proceeds will go to the Chicago branch of Herbert Hoover's committee for European children's relief.

800 POLICE, 350 FIREMEN, PERILED BY BUDGET CUTS

11,000 Lights Also Are Menaced, Claim.

Here is what city department heads say they will have to do if the council finance committee sticks to its proposal to keep 1920 expenditures within the estimated revenues:

Lay off 800 members of the police department, including 400 patrolmen.

Lay off 350 firemen.

Turn out 11,000 gas and gasoline lights

The committee meets tomorrow to consider replies from department heads, who were asked to bring their budgets for this year within their share of the revenue. The department heads are expected to reply that the proposed cuts will cripple nearly every department of the city government.

Police, Firemen Perilled.

"To save the amount ordered by the committee we would have to lay off patrolmen, hostlers, janitors, scrubwomen, clerks and other employés to the number of 800," said Si Mayer, secretary of the police department, to whom Chief Garrity referred the committee's request.

"To save the $408,000 requested we would have to drop 350 firemen," said John F. Cullerton, manager of properties of the fire department. "I am already working on the plan to drop the oldest men, those eligible for a pension. I find that if we get rid of the 200 oldest firemen we have none in the department older than 53; if we lop off the 350 the age limit will be 50."

"If forced to make the saving requested, I should be obliged to turn off 11,000 gas and gasoline lights," said William G. Keith, commissioner of gas and electricity. "That is about one-sixth of the city's lights. Even that would not bring my department within the allotment, and there would have to be cuts in personnel as well."

Sees Advantage in Debts.

Department heads are calling attention to the fact that there is no law against overappropriation. One said Chicago would have a better chance to get what it wanted before the constitutional convention if it had not lived within its revenue for the last few years, but had allowed debts to pile up.

VOLCANO RAINS LAVA DEATH IN 20 MILE RADIUS

Mexico City, Jan. 10.—[By the Associated Press.]—Flames are still being emitted by the new volcano at San Miguel in the western part of the state of Vera Cruz, according to dispatches received here last night. It is stated volcanic dust has floated as far as Coscomatepec, about twenty miles east of the new crater.

Every village in that vicinity has been destroyed, while lava and floods of contaminated water from sources opened by the recent earthquakes are flooding the district near the crater.

Refugees from San Miguel confirm earlier reports telling of numerous deaths from falling buildings and poisonous gases.

Can You Wear Size 16, 36 or 38 Sample Coat Suit or Dress?



THIS IS THE PLACE AMERICA'S FOREMOST MAKERS DISPOSE OF THEIR ORIGINAL AND INDIVIDUAL MODELS. PRICED LESS THAN WHOLESALE.

500 Sample Coats and Dresses of the Better Kind—including all desirable fabrics—one and two of a kind. Coats full length, all-silk lined. SPECIAL.

$29.75 and $39.75

GUS FRANK

2d Floor, 12 W. Washington Street (Above Bishop's)



Semi-Annual Sale

All-Wool, Warm, Sturdy (6 to 18 Years)

Mackinaws, $11.95

MOTHERS, this is one of the best pieces of Boys' Clothing news we have offered this season. Since Mackinaws have been difficult to secure you will more than appreciate the values in this Sale event.

There are hundreds of Coats in checks and plaids; several styles, with big warm collars and patch pockets.

Little Fellows' Suits (3 to 8 years old)

On Sale, $7.45

THE assortment in this Sale includes 400 stylish Suits, consisting of serges, corduroys, cassimeres, knits and worsteds in models of Oliver Twist, Junior Norfolks and English Coat Suits, with or without belts. Colorings of blue, gray, brown and green; many with wash blouses, knit or velvet trousers.

Boys' Greater Floor—The Sixth

THE HUB

Henry C. Lytton & Sons

State and Jackson—On the N. E. Corner

THE BLACKSTONE SHOP

FINAL CLEARANCE

FOR these concluding days of our Final Clearance Sale we announce even greater reductions than those which prevailed at this great sale heretofore. In fact, the present prices are below our actual costs—in many instances the materials alone cost more. We suggest you take immediate advantage of this golden opportunity.

Our Best Frocks

GORGEOUS Frocks for street and afternoon wear—the very best in the establishment. Developed of Satins and Cloth materials—some show elaborate trimmings of choicest of fur, others have fine hand embroidery. Included are tailored frocks as well. Remarkable values. Greatly reduced to $145

Formerly at $250 to $350

Blouses at $15

EXQUISITE blouses that show a very skillful designing—unusually beautiful. Fashioned of wonderful quality Satins and Georgettes in colorings of the preferred sort. Greatly reduced to $15

Formerly $25 to $40

Smart Street and Afternoon Frocks Reduced

BEAUTIFUL frocks of queenly Velvet, Chiffon, Duvetyn, Satin and Taffeta, in all the preferred colorings, showing marvelous garnitures. Extraordinary values. GREATLY REDUCED TO

$45 $65 $95

Formerly priced at $150 to $275

Evening Gowns Greatly Reduced

CLOUDS of delicate fabrics and loveliest pastel shades give these majestic gowns an irresistible appeal. Metallic brocades, spangled bodices, marvelous Satins, Velvets and Silks—with ostrich and rhinestone garnitures. REDUCED TO

$50 $75 $95

Formerly priced at $125 to $300

Marvelous Coats and Evening Wraps Reduced

MARVELOUS conceits. Choicest of materials—Bolivias, Duvetyns, Velours, Polo Cloths and Silvertones—generously trimmed with luxurious fur. The Evening Wraps involved form the most beautiful collection we have ever had. ALL REDUCED TO

$67.50 $135 $175

Formerly priced at $200 to $500

Blackstone Shop Suits Greatly Reduced

INCLUDED are the most marvelous Suits in the establishment. They embrace exquisite creations developed of Duvetyn, Velour, Gloveskin, Twill and Velvet—some generously trimmed with choicest of furs—some plain tailored models. REDUCED TO

$65 $85 $125

Formerly priced at $200 to $550

Blackstone Shop

628-630 South Michigan Boulevard

WANTS $25,425 HER SMILES WON FOR TIP TRUST

Check Girl Sues for Four Years' Gratuities.

After four years as a check girl, during which time she smiled several hundred thousand times while handing over several hundred thousand hats, Mrs. Hannah Stires of 6307 Champlain avenue considers herself competent to state that, no matter how generous the tipper, there is no money in tips for the tippee. Through her attorney, L. H. Craig, she has filed suit against members of Rousso & Wolf, alleged "tipping trust," to recover $25,425.

"Four years ago I took a job for $9 a week at the old Schiller cafe," she said. "I was hired by Clifford Wolf, who belongs to a firm that has the checkroom concessions in most of the hotels and cafes in Chicago. When I left them last December, after Wolf told me I wasn't turning in enough money, I was getting $15 a week. Every cent I took in—and it amounted to more than $100 a week—went to the 'trust.'"

"Grab It," Is Slogan.

Mrs. Stires says that a check girl's life is just one continual transferring of dimes from the hands of the patrons to the pockets of the employer. With "smile" as their watchword and "grab it" as their slogan, they have to corral the coins in plenty or lose their jobs, she informs.

"Wolf used to come down to the Woodlawn café with a party, drink up about $50 worth of champagne, and then come over to the cloakroom and count the hats on the hooks," went on Mrs. Stires.

"'Well, pretty good night tonight,' he would say. 'You ought to take in about $20.'

Got "Bawlings Out."

"Then, if they weren't tipping well and I didn't make that much, he would come around next day and bawl me out. All the tips had to be put in a couple of little banks, which the doorman would take down to the 'trust's' headquarters in the Hotel Sherman when the night was over."

Mrs. Stires stated that Wolf used to stand beside her and tell her to hold out her hand after relinquishing the headgear. Finally, she said, it got to be a habit and she could do it without embarrassment.

"Lots of people used to ask me if this money was going to the 'trust,'" she continued, "and we were instructed to say no. I would lie about it and then put the money in little iron banks. And all the time I was working long hours and nibbing and begging, Wolf was running around in a swell $8,000 touring car that my smiles had helped to earn.

"Really, the check girls ought to unionize. Then they could demand a part of the tips. There was a movement to form a union two years ago, but Wolf wouldn't stand for it. When I spoke to him about it he told me to keep my mouth shut."

SUES 'TRUST'

Check Girl Who Asks Return of $25,425.



Irish Asked to Back Up "Free Ireland" with Gold

The Irish bond certificate committee plans to begin a campaign for $1,500,000 in Illinois and $8,500,000 in the rest of the country with a meeting in the 1st Regiment armory Jan. 18.

"Purchase of a bond certificate is proof of the recognition of the independence of Ireand," said John A. McGarry, city chairman. "Refusal to purchase is an admission that your faith in Ireland is merely assumed."

The meeting will be addressed by Frank P. Walsh, Lindsey Crawford, and Harry Bold, member of the Irish congress and secretary to President De Valera.

APHASIA VICTIM IDENTIFIED; DOES NOT KNOW SON

Is Worcester, Mass., Musician.

Philadelphia, Pa., Jan. 10.—The mysterious amnesia victim, cared for by a minister in Lambertville, N. J., and known as "Dr. X.," was identified today as Dr. John L. Brand, 64 years old, of Worcester, Mass., who disappeared in March, 1917.

His son, Lieutenant Commander Charles L. Brand, in charge of construction at the Philadelphia navy yard, walked into the front parlor as "Dr. X." was posing for his photograph.

Tall, erect and dressed in the uniform of a navy officer, Commander Brand threw open the door and stood for a second. The little group of newspaper men, photographers and doctors turned toward him.

Fails to Recognize Son.

He took a few halting steps into the room and with quivering voice and trembling lip, said:

"Father, don't you recognize me? I am your son Charles."

The man, hunching back in his chair, stared with wide open eyes. He was making a supreme mental effort. He became very pale, and panted from the attempt.

After a tense moment, he whispered "No."

Then rising slowly from his chair, he walked to his son and, putting his trembling hands on the epaulets on his son's uniform, he stared for some time directly into his son's eyes, but he could not remember.

Collapses at Interview.

When he realized he had failed to conquer his death and recall the past, the broken old man gave a deep sob and sank to the floor. He had collapsed and was virtually carried from the room.

Commander Brand said he had read the account of "Prof. X" in the newspapers and instantly recognized his father. Obtaining leave from the navy yard, he immediately went to Lambertville.

Dr. Brand was born and educated in England, the son said, and was a physician and a musician. He had devoted himself almost entirely to research work for some time prior to his disappearance and was an inveterate reader. He specialized in chemical and biological research.

"I welcome any questions you may ask. I believe, and so do physicians, that possibly some keynote or familiar phrase may suddenly dispel the fog from my memory," said Dr. Brand.

Was Music Teacher.

Worcester, Mass., Jan. 10.—Dr. John L. Brand, the man of mystery identified today in Lambertville, N. J., was a music teacher in Worcester from 1902 until 1912, when he dropped out of sight. He later was a church organist. While a resident here he disappeared for some time, but returned and resumed his work.

Wife Overjoyed at News.

Leavenworth, Kas., Jan. 10.—Mrs. John L. Brand, at the home of her daughter here, was overjoyed when informed her husband, John L. Brand, identified as the man suffering from loss of memory at Lambertville, N. J., had been found.

BAKER FAVORS CABINET MEN ON CONGRESS FLOOR

Should Have Chance to Talk Back.

New York, Jan. 10.—Secretary of War Baker today declared himself for "some radical changes" in the administration of the government, including the seating of cabinet members either in the senate or the house of representatives. He was addressing a meeting of "mothers, wives and sisters" called by the New York League for Political Education.

"I believe there should be some radical changes in the relations between the executive and the legislative branches of our government," Mr. Baker explained. "Members of the cabinet with seats in one or the other house could defend the policies of their departments.

"They should have the right to head of a department should have questions fired at him and then have his department sacrificed on the floor of either house without being present to put in his defense.

"The writers of the constitution tried to aim between the king of the olden days and the mob. They provided for both. They made the president responsible for the government of the nation, but gave him little power. They conferred on congress great powers, but no responsibility.

"I am not speaking now of President Wilson's administration only. The same thing has happened in every administration, even in that of President McKinley, when the strong personal friendship between the president and Senator Hanna, leader of the senate, made harmony as nearly possible as it ever has been in our government.

"In every administration, notably in that of Mr. Roosevelt, there has been a clash between the executive and legislative branches."

Mr. Baker entered his "indignant protest" against bitter partisanship in American life. "In popular government the people must learn to discuss political matters temperately," he said.

Monday Only
$45 Sample Dresses for $18.75



Afternoon, Evening and Party Dresses in a hundred new styles — Spring Samples, no two alike. All silk Georgette, Taffeta, Charmeuse, Satin, all wool Tricotine, Serge, Velour, etc., for less than the cost of the raw material.

SCHAYE SAMPLE SHOP
8th Fl. No. American Bldg.
36 S. STATE ST.
No Mail or Phone Orders

Advertise in The Tribune

Foot Troubles

affect the body in many different ways. The feet SWELL, BURN, ACHE and have SHARP PAINS under the HEELS. The BALL of the FOOT is SORE and FEELS AS IF WALKING on MARBLES; ANKLES become WEAK and SWOLLEN, LEGS CRAMP, KNEES STIFFEN. PAINS are produced in HIPS, SMALL OF BACK, SHOULDERS and NECK. Poor CIRCULATION and EXTREME NERVOUSNESS. DR. PINKSTON can absolutely RELIEVE you of all your FOOT troubles and CURE 90 per cent of them regardless of the nature or condition of the ailments. DR. PINKSTON also has an EXCLUSIVE SHOE SHOP OF READY TO WEAR COMBINATION LAST SHOES, Oxfords and Pumps for PERFECT and IMPERFECT feet, for street and dress wear for MEN, WOMEN AND GROWING GIRLS, in connection with his foot specialty work.



Cannot slip at heel Sizes 2-11. Widths AAAAAA-EEE

THERE IS A DR. PINKSTON COMBINATION LAST SHOE FOR EVERY FOOT AND FOR ALL OCCASIONS

These shoes are better than the standard shoes because they are TWO WIDTHS NARROWER IN THE HEEL, ONE WIDTH NARROWER IN THE ARCH, AND TWO WIDTHS WIDER THROUGH THE BALL OF THE FOOT than any shoe that has ever been made. The narrow heel PREVENTS THE SHOE FROM SLIPPING UP AND DOWN. The narrow arch KEEPS THE FOOT FROM SLIDING FORWARD. The broad ball gives PERFECT FREEDOM OF THE TOES. The entire comfort and grace of walking depend entirely upon the proper articulation of the ball of the foot.



Cannot slip at heel Sizes 2-11 Widths AAAAAA-EEE

Special Notice

DR. PINKSTON

announces to the patrons of Cowan & Pliska, successors to John Scheibel, Custom Bootmaker, formerly located at 620 and 621 Adams Express Bldg., 115 South Dearborn St., Chicago, that he has purchased their business and retained all their skilled workmen, and now has under his control all lasts, patterns and special measurements made by them.

With Dr. Pinkston's knowledge of orthopedics and shoe designing, combined with Mr. Cowan's artistic workmanship and Dr. Pinkston's staff of expert shoemakers, enables them to make a pair of lasts, a reproduction of your feet, and to make to measure the dressiest and most comfortable boots, shoes, oxfords and pumps, for perfect and imperfect feet, for street and dress wear, for men, women and children, in the world.

—DR. PINKSTON—

is giving special attention to improved extension shoes for short limb, broken arches, corns, bunions, foot and bunion amputation, club feet and all other abnormal foot requirements.

Manufactured and Sold Exclusively by
HENRY J. PINKSTON, D. C. O.
108 North State Street
5th Floor Stewart Bldg., Opp. Field's
HOME OF COMBINATION LAST SHOE

BRITIGAN'S— BERMONT MANOR



This remarkable subdivision is located in the center of the South Side proper and is particularly designed and is being built for an exclusive residential subdivision. Its northern boundary is 95th Street, its eastern boundary is South Park Ave., its southern boundary is 99th Street and its western boundary is Michigan Ave., which runs directly south into the prosperous business district of Pullman. There is a car line on 95th Street, running past this property, and a car line on Michigan Ave. also running past this property, thus giving direct surface line transportation to Chicago and to all parts of the South and Southeast Sides.

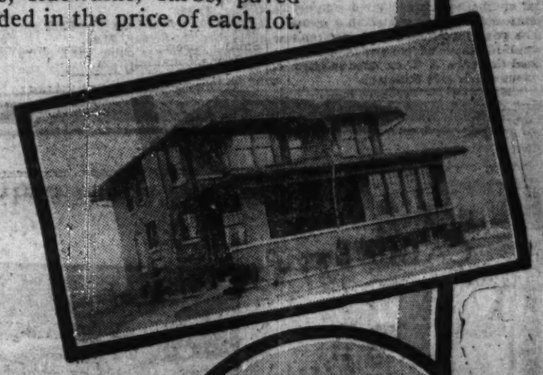
There Is an Illinois Central Passenger Station Within Easy Walking Distance of This Great Subdivision, Giving Rapid Transit to the Loop

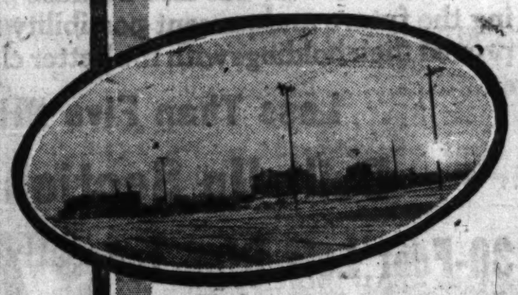
Property Fully Improved and Restricted

This property contains sewer, water, gas, sidewalks, curbs, paved streets—all in and paid for now and included in the price of each lot.

Sensible and Protective Restrictions Govern the Development

Such protective restrictions as a $4,000 minimum on the price of each building, no business on residence streets, no frame buildings, a twenty foot building line on residence streets and other such protective restrictions guard the development of this great residential subdivision. This method of planning and developing the property insures to each purchaser the maximum value for his lot, protects him against the encroachment of shacks and business blocks and makes it doubly sure that this subdivision will maintain its character as a high grade investment, and will, with the increasing demand for this sort of property, increase appreciably in value.





PRICE 30 foot residence lots as low as $850
25 foot business lots as low as $1750

These prices include improvements as above outlined.

Terms as low as $10 a month

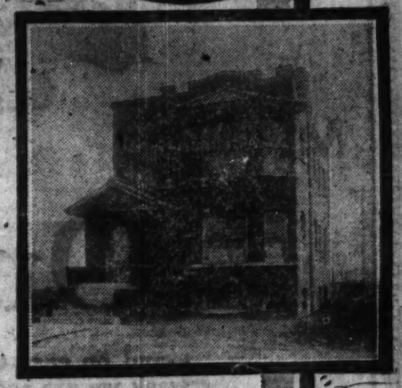


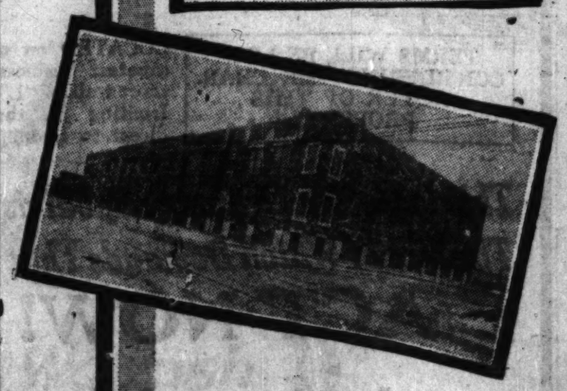


The Future of This District Marvelous for the Investor

Nothing like Chicago's great South Side industrial district is in existence. Here industry has come because of geographical location, transportation, economical freight rates, distribution facilities and the presence of the greatest array of skilled and unskilled labor in the world. The manufactured products from this district run into billions of dollars annually. In these days of high wages therefore it is essential that we have great subdivisions within easy distance of these great districts to fill the needs of the people who work there. The demand for such a subdivision as Bermont Manor is a healthy demand and one that depends on no outside force but on the steady growth of Chicago itself in industrial importance.

The Wm. H. Britigan Organization are experts in the selection and development of properties of this character. We have years of experience, some of the best brains in the real estate world, unlimited financial and sales resources. In putting on this great subdivision and offering it to the public of Chicago we are doing so with the full knowledge that every lot is a real investment and that the future of the property is dependent only on the commercial and industrial success of Chicago, which is the greatest inland city in the world.





Rain or Shine—Attend the Big Sale TODAY

How to Get There Take Illinois Central Suburban train to 95th Street (Burnside) Station, or take Cottage Grove Avenue car line to 93d Street and transfer at that point to 95th Street crosstown car line and get off at either Prairie or Indiana Avenue and walk south one block to our offices.

THE WM. H. BRITIGAN ORGANIZATION
EXCELLENCE IN CHICAGO SUBDIVISIONS

800 First National Bank Bldg. **Telephone Randolph 7400**

AMERICAN FOOD FOR BREAD LINE 100 MILES LONG

Supplies 400,000 at Relief Kitchens.

Much anxiety is felt for the safety of Paul Williams, war correspondent of The Tribune with Gen. Denikine's forces in southeastern Russia. He was last heard from at Taganrog, now in the hands of the bolsheviki. He has either gone into the Caucasus with Denikine's disorganized armies or left by sea, through Odessa. There is also a possibility that he has fallen into the hands of the Reds.

BY PAUL WILLIAMS.
[Chicago Tribune Foreign News Service.]

TIFLIS, Dec. 15.—[By Courier to Paris.]—A bread line 100 miles in length here is being fed by the people of the United States. The line has 400,000 persons in it, and is the longest in the world.

Naturally, the hungry 400,000 are not in an unbroken string, but stand in pitiful ranks before scores of kitchens with which the near east relief has dotted an area stretching from the Caucasus mountains south into northern Turkey. This work has been going on since last spring. Present plans carry it through the winter, but indications are that at least half the dependents will not be any better off next winter than they are now. Conditions and circumstances are against them.

Serve Bread and Soup.

Flour no longer is issued to a town. Bread is prepared in local bakeries under supervision to prevent the use of sawdust or other substitutes by the unscrupulous. With the bread is served a thick meat soup.

The hungry line up but once a day. Those who are too feeble to walk are carried by the stronger. Four months ago persons frequently dropped dead while awaiting their turn. This no longer happens. Those who are too weak to stand receive medical attention until some of their strength returns. They usually are covered with lice, rags, and sores when brought to the infirmaries. Their heads are shaved, they are bathed, innoculated against typhus and cholera, and given a clean bed. Superintending the medical end are two military surgeons and two missionary doctors. They are assisted by Armenians and Russians.

KENOSHA NURSE IS DECORATED FOR WORK UNDER FIRE

Kenosha, Wis., Jan. 10.—[Special.]—For heroic service as a Red Cross nurse under fire in the Argonne, Mrs. Edna Coughlin Quinsler, formerly a nurse at the Kenosha hospital and one of the first Kenosha women to answer the war call of the Red Cross, has been awarded the Distinguished Service medal by congress, according to dispatches today.


MRS. EDNA C. QUINSLER.

The award came as a result of the citation of Mrs. Quinsler by Lieut. Col. W. H. Jones, commanding officer of Milwaukee base hospital unit No. 22. She is the only Kenosha woman to receive the decoration and so far as can be learned is the first woman in Wisconsin to be so honored.

In the Bar le Duc region, during the war Mrs. Quinsler, with Lieut. Somers and Private Poole, made up a "gas and shot" first aid team, which became known as one of the most efficient in all France.

COST OF PAVING THIS YEAR SHOWS HEAVY INCREASE

The cost to the property owner of having the street in front of his home paved will be 5 to 30 per cent in excess of last year's prices during the ensuing year. The board of local improvements opened bids yesterday on a number of paving projects.

Following is a comparison of the averages of the bids received, compared with last year's prices:

Bituminated concrete [alley paving], $2.75 per square yard; last year, $2.61.

Brick [alley paving], $5.25 per square yard; last year, $4.25.

Asphalt, type B [second grade street paving, for lighter traffic purposes]—$3.30 per square yard; last year, $2.56.

Standard asphalt paving [street, heavy traffic]—$3.50 per square yard; last year, $2.88.

Asphalt-macadam [street]—$2.25 per square yard; last year, $1.95.

Grading—$2.40 per cubic yard, or 80 cents per square yard; practically the same as last year.

$150,000,000 U.S. MEAL URGED FOR STARVING EUROPE

Glass Wants Loans to Aid Poles, Austria, Armenia

Washington, D. C., Jan. 10.—Loans aggregating $150,000,000 for food relief in Austria, Poland, and other European countries and Armenia to prevent "a general disintegration of political cohesion in western Europe," were proposed to congress today by Secretary Glass, who said it might be necessary to increase this amount to $200,000,000 after the full situation in Europe had been assessed.

The secretary reviewed at length conditions in the suffering countries, particularly Austria and Poland, and said Great Britain, France, and Italy were assisting in relieving distress in Austria through a $48,000,000 loan and that England would continue to lend aid by furnishing ships for transporting American food and such supplies as possible from the United Kingdom.

Renner Predicts Calamity.

Reviewing the situation in Austria, Mr. Glass said suffering was so great that the chancellor, Dr. Renner, had declared that a complete breakdown must occur by the end of January unless assistance were given from the outside.

Reds Stirring in Warsaw.

Referring to Poland, Mr. Glass said the failure of the government there properly to ration its adult population already had caused demonstrations by the Reds in Warsaw.

Under the treasury department plan, the loans would be advanced by the grain corporation out of the $1,000,000,000 wheat guaranty fund and would be used to establish credits in this country on the basis of $70,000,000 for Austria, $50,000,000 for Poland, $25,000,000 for other European countries, and $1,000,000 for Armenia.

Some forms of securities would be obtained from the foreign countries before the loans would be made.

Chairman Fordney said the committee would act next week, after hearing Herbert Hoover on Monday.

Britain Willing to Help.

LONDON, Jan. 10.—It is officially declared with reference to the recent letter of Carter Glass to Chairman Fordney of the house ways and means committee, in which the secretary of the treasury pointed out the necessity for aiding Europe, especially Austria, Poland, and Armenia, that Great Britain is ready to share in the work.

LEGION NOTES

Board of Trade post No. 304 of the American Legion will have election of officers, an entertainment and "smokes" at its Red Letter night at the meeting room, Board of Trade, on Tuesday evening.

Hyde Park post of the American Legion will have a business meeting in the ballroom of the Chicago Beach hotel tomorrow evening at 8 o'clock. The formation of the women's auxiliary will be discussed.

Delegates from the Bring Home the Soldier Dead league of Pittsburgh and the Gold Star Mothers' organization of Chicago will meet in Washington on Jan. 12 to urge congress to pass laws to bring back at once the soldier dead buried on foreign soil. Every parent or next of kin is being urged to write not later than Jan. 11 to senators, congressmen, the secretary of state and secretary of war.

Headquarters company of the 149th field artillery will hold a reunion smoker at the Hotel Sherman at 2 o'clock Sunday afternoon, Feb. 1. All old members are urged to attend.

IRISH USE BOMBS, STORM A GALWAY POLICE BARRACKS

DUBLIN, Jan. 10.—[By the Associated Press.]—Police barracks six miles from the village of Taum, Galway county, were attacked Thursday night by a large party of men, according to reports.

The attacking party, said to number about 100 men, besieged the barracks, firing rifle volleys, which riddled the doors and smashed all the windows.

During the fight two or three bombs were thrown, one wall being demolished and one police sergeant being slightly wounded. The occupants of the barracks returned the fire of the assailants.

Two bold mail robberies, one near Limerick and the other near Mullingar, were reported yesterday. About £50 in transit to recipients of old age pensions was taken.

IRISH SEEK $10,000,000.

New York, Jan. 10.—W. Bourke Cockran, state chairman of the Irish bond certificate loan, announced tonight that the campaign to sell $10,000,000 worth of certificates of the Irish republic would begin Jan. 17.

The government of the Irish republic is in full control in Ireland except in the cities of Dublin and Belfast, according to Mr. Cockran, and is "enacting laws which are universally obeyed and administering them through courts whose judgments no one cares to dispute."

ANTIDOTE FOUND FOR MERCURY POISONING, CLAIM

Deadliness of Corrosive Sublimate at End?

Detroit, Mich., Jan. 10.—[Special.]—William A. Hall, a well known chemist here, announced today the perfecting of a positive antidote for bichloride of mercury poisoning, following tests that have extended over five years. It is believed by physicians to be an invaluable gift to science.

Mr. Hall announced that during the trial nearly twenty persons in Detroit, who had taken corrosive sublimate have responded successfully to the treatment, and that only one had died.

In the single case lost the antidote was not administered until forty-eight hours after the person had been poisoned, and in that time the mercury bichloride had been thoroughly absorbed and the case ended in paralysis of the kidneys.

Antidote Is Insoluble.

The antidote makes a triple iodide insoluble in the gastric juice of the stomach, and in the intestinal liquids, thus rendering the poison inert. It is claimed, and it can be given not only orally, but intravenously, rendering the poison in the blood also inert.

The chemist's statement contends that "the antidote is new and rational, scientific, dependable and safe, besides offering some of the very medicines highly desirable to tone up the patient from the shock he has received."

How to Give Treatment.

The treatment consists of the following:

"Remove the stomach contents as thoroughly as possible. Give plenty of whites of eggs and remove in the best way. Then, for every two grains of mercuric chloride supposed to have been taken, administer the following:

"Potassium iodide, 7.35 grains.

"Quinine hydrochlorate, 4 grains.

"Dissolved in water, 4 ounces.

"It forms a precipitate with the mercuric chloride insoluble in dilute acids or alkali carbonates (.2 per cent). acids or alkali carbonates (.2 per cent)."

MADE A HABIT OF HER MARRIAGES, NOW SHE'S SORRY

New York, Jan. 10.—Protesting that she did not know it was illegal to have more than one husband at a time, Mrs. Edna Leslie, 23 years old, was arraigned in Brooklyn today on the charge of having had four in the last seven years.

She admitted that all of them were alive and that she never troubled herself to get a divorce. John Leslie, who owns a freight boat, was the last of the line and she declared she loved him best of all.

"I never thought I'd see any of my former husbands again," the young woman told the court, "and did not think it was against the law to marry so many men. I'm sorry if I have broken the law."

Mrs. Leslie was held in $1,000 bail on a charge of bigamy.

January Clearance Sale
Starting Monday



25% to 40% Reduction
on our entire stock of fine blouses and lingerie

Vassar Blouse Shop
12 SO. WABASH AVE.
Main Floor, Just South of Madison St.

WOMEN WITH IDEALS want a *paper* with ideals. Therefore *The Tribune* every morning.

At CABLE'S—



Only $585

—and on easy terms if you prefer. For the coming week we are specially featuring this unusual bargain.

HERE'S a splendidly built player piano made to sell for $650. To the guarantee of the makers we add our own personal guarantee, which will protect the most exacting buyer. It is not only a perfect piano that can be used by the child who is taking lessons, but it is also a joy to all in the household whose unpracticed fingers would appreciate the help of a responsive, carefully built player piano.

Price $585—in mahogany, walnut or quartered oak. It's durable and dependable.

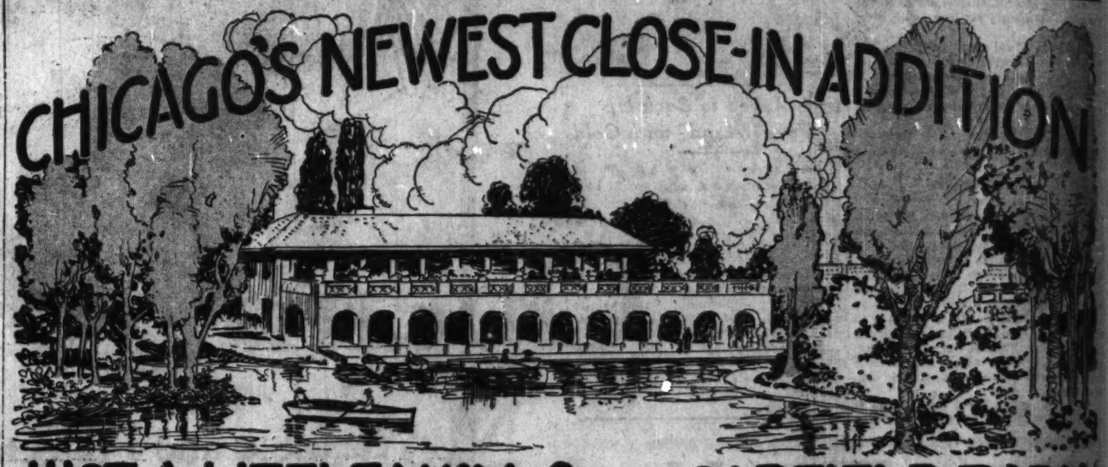
CABLE
Piano Company
Cable Corner—Wabash and Jackson

Without any obligation on my part send me full particulars regarding this Special Player Piano Bargain.

Name .....

Address .....

CHICAGO'S NEWEST CLOSE-IN ADDITION



JUST A LITTLE WAY *from* GARFIELD PARK

The home of the former baseball champions at last gives way to the great growing demand for building sites, suitable for high class modern stores and apartments in this much desired district. Desired not only because of its closeness to the city's great play-ground, Garfield Park; not only because of its excellent "L," surface, and railroad transportation (about 22 minutes to Field's) but also because property owners in this section, realizing the future and present possibility for record real estate values, have improved their holdings with the better class of apartments, stores and theaters.

Less Than Five Miles From the Loop

Built-Up Section Northwest Side

30-Foot Lots Ripe for Apartments and Homes $799.00 UP — Including Water, Sewer, Sidewalk and Asphalt Street Paving.

Business Frontage on Full Section and Car Line Street $929.00 — Including Water, Sewer, Sidewalk and Creosote Block Street Paving.

The soaring cost of street improvements such as mentioned above would make it impossible to offer these lots to you at the above bargain prices were it not for the fact that they were laid by former owner a few years ago when the district demanded it, coupled with the fact that we made a fortunate purchase from a prominent family who have owned this property intact for nearly 40 years.

TERMS WILL BE LOW CONSIDERING THE CHARACTER OF THIS PROPERTY.

LOCATED on one of Chicago's greatest business streets, within short walk of "L" Station and also fronting on the Surface Line direct to Loop.

TITLE—The Chicago Title & Trust Co. guarantees policy, also special warranty deed on each lot.

This Is Not an Ordinary Subdivision. The Size of Which Demands That You
ACT NOW!

Fred'k H. Bartlett & Co.
Chicago's Largest Real Estate Operators
59-69 West Washington Street
Phone Randolph 3751

COUPON
Please send me further information.
Name .....
Address .....
City .....

Roth's "Triple-Service"

A NEW RESTAURANT IDEA

Come tomorrow morning for a Triple Service **Breakfast**

It is going to be immensely popular—this new idea. Do not miss the opening.

Tomorrow night be sure and try

Roth's $1 Dinner

(The best in Chicago)

It's a big feature of Roth's new 'Triple Service' Restaurant. Don't miss it—5 to 9 P. M.

Main Dining Room



TABLE SERVICE

Opening Tomorrow

Monday, 7 A. M. to 9 P. M.

AN innovation in down-town dining—the restaurant of "triple service," the only one in Chicago—new and unique—specializing in the best of food, deliciously cooked, at moderate prices, and the choice of table service, counter service, or self service as you decide.



SELF SERVICE

You'll like this "triple service" idea—it is convenient, economical, and different. It is efficient, too, and decidedly time saving. You not only choose the food you like, but the service, also—any one of three, each one different.

Remember, there's never been a restaurant like this before—for "triple service," combined under one roof, is a brand new development in the restaurant business. It is revolutionary—let us demonstrate why. Come in tomorrow, the opening day and you'll be convinced.

Try a "Triple Service" breakfast, lunch or dinner tomorrow—Opening Day of Roth's New "Triple Service" Restaurant. Come, without fail, and come early.



COUNTER SERVICE

Roth's

312-314 So. Wabash

Between Jackson & Van Buren

Try the new "Triple Service" Luncheon

tomorrow noon. Nothing like it in Chicago. Entirely different—and original.

"Triple-Service" Restaurant

POSEN JUSTICE SEIZED IN 'PLOT' TO FINE AUTOS

Warrants Out for 2 Aids at Crossing "Trap."

Deputy Sheriff Manuel Sultan last night arrested Police Magistrate Ladislas Hayman of Posen, Ill., charging him with conspiracy. He declares, too, that warrants will be served charging malfeasance in office and extortion.

"I have been investigating Hayman and his so-called constables for some time," said Sultan. "Automobile associations in Chicago and Harvey and other towns south of Chicago and many individuals have been complaining about them.

Grab Autos at Crossing.

"The constables have been arresting chauffeurs on the Dixie highway as they passed over the tracks south of Blue Island. The charge is failure to stop at a railroad crossing.

"In 1917 a law was passed compelling the commissioner of highways to put up signs near extra hazardous turns and railroad crossings, warning autoists and ordering them to stop. No such sign was erected at the railroad crossing in question, but the magistrate had a couple of signs printed and placed there. All they say is: 'Stop.'

"Those failing to heed this sign were fined all sorts of sums. Hayman even took the last dollar of a certain driver and told him to mail the balance.

"I have found at least 150 cases in which persons were so fined, absolutely without trial.

Warrants Out for Aids.

"Warrants charging these 'constables'—B. Hoffman, 18 years old, and William Johnston—with impersonating officers and with extortion have been issued, but the men have not yet been arrested.

"The three were taken into custody last Octobr, but the proceedings were dropped when Village Attorney Reich agreed he would force them to resign. Apparently he has failed.

"Hayman will appear before Justice Applegate at Harvey on Monday morning. Attorneys representing the state's attorney's office and several automobile associations will be present to prosecute."

ASKS $100,000

Woman Accuses Doctor of Ruining Her Health.



MRS. LAURA M. BILLSBURY.

Loss of health due to malpractice on the part of Dr. George J. Aste, with offices in the Marshall Field Annex, is charged in a damage suit for $100,000 filed yesterday in the Circuit court on behalf of Mrs. Laura May Billsbury, connected with Helen Murphy Theatrical Booking agency in the Woods theater building.

CENSUS TAKING TO SET RECORD, DIRECTOR SAYS

Washington, D. C., Jan. 10.—Completion of the 1920 census in record time was predicted tonight by Director Sam L. Rogers. He said less than 100 of the 87,000 enumeration districts had reported inability to start canvassing because of unfavorable weather. All persons not yet visited are requested to learn what the questions are and be ready to answer without delay.

"The so-called 'Reds' have not given the census enumerators any difficulty so far as the bureau is advised," Mr. Rogers said.

DEMOCRATS TO BE "TAXED" FOR CAMPAIGN FUND

Raise Many Millions by New System.

[BY A STAFF CORRESPONDENT.]

Washington, D. C., Jan. 10.—[Special.]—If you are a Democrat you soon will be card indexed at Democratic national committee headquarters under these headings: "Occupation," "Worth about how much," "Degree of liberality and political activity," "Amount should give."

Having card indexed you and determined how much you should give toward the campaign to perpetuate the Democratic party in power the national committee will call upon you to contribute that amount without delay. If you do not comply promptly you will receive the committee's interesting series of "follow-up" letters, which will not cease until you "come across."

Raising Big Fund.

Adopting some of the methods that successfully floated the Liberty loans the national committee has set about raising the largest campaign fund in the history of the Democratic party. An immense letter writing and card indexing organization, occupying three floors of a large Washington office building, already is in operation under the direction of W. D. Jamieson of Iowa, the man who defeated Pete Hepburn for congress and who twenty-seven years ago was a typesetter on THE CHICAGO TRIBUNE.

The Republicans are greatly excercised over the Democratic money raising campaign, asserting that Mr. Jamieson has set out to amass from $5,000,000 to $10,000,000 and predicting that he will have $15,000,000 before he can stop the wheels of the machinery he has set in motion.

Names Coming In.

Mr. Jamieson began by sending to county and precinct committeemen blank forms for the listing of Democrats, together with the above information desired for the card index. It is planned to card index and assess between 2,000,000 and 3,000,000 Democrats and the names are now coming in by the thousand.

HUSBAND SWUNG MALLET ON HIM, DR. BRAUNE SAYS

Seeks Alibi of Woman, but Dodges Shot.

Dr. Frank R. Braune hasn't smoothed out all his marital difficulties yet, though a month has gone by since he found his wife in their home at 3611 Wilton avenue with Edward J. Parr of 1617 Rice street and filed suit for divorce.

Mrs. Braune came back at him by saying the situation had been "framed" and charging him with infidelity, naming Mrs. Gertrude Cunniff of 1444 North Clark street.

Causes Cunniff's Arrest.

On Friday night the physician was fired upon and then slugged. Yesterday he swore out a warrant for Mrs. Cunniff's husband charging assault with a deadly weapon with intent to kill.

"Friday night," said the doctor "I was informed that Mrs. Cunniff desired to talk to me at 61 West Burton place. Mrs. Cunniff, who had been a patient of mine, formerly lived there. I had made several attempts to obtain from her a written statement denying my wife's charges. I expected to obtain such a statement on Friday night.

Says Husband Fired at Him.

"As I entered the place I saw her husband. He fired at me, but missed, then struck me with a mallet and knocked me unconscious. When I recovered my senses he was still there. He told me I'd have to leave town—but I'm going to stay."

Col. Watterson a Colonel on Staff of Gov. Morrow

Frankfort, Ky., Jan. 10.—Gov. Edwin P. Morrow today appointed Henry Watterson, widely known newspaper man and former editor of the Louisville Courier-Journal, a colonel on his staff.

ALTER SPEEDWAY HOSPITAL PLANS TO HOUSE NURSES

Washington, D. C., Jan. 10.—[Special.]—Plans for the completion of the Speedway hospital near Chicago, which the secretary of the treasury was recently directed by congress for a third time to take over for the public health service, are being revised.

In view of the refusal of congress to appropriate any additional money for houses to accommodate physicians and nurses it is necessary to alter the plans so that three of the seven wings of the building will be fitted up for them.

Edward Hines, owner of the hospital, has told the treasury department that he will complete the structure for the total of $3,000,000 as provided in the appropriation, regardless of what changes may be made in the plans. He left for Chicago today.

SUES TOM CHAMALES.

Tom Chamales, proprietor of the Green Mill gardens, was sued for $25,000 yesterday by John Deliopoulos and Harry Alexander, the charge being forcible ejection from premises, under lease, at Cottage Grove avenue and Sixty-third street.

Women's and Misses' Wearing Apparel of the better sort at popular prices.

Jerome & Co

208 So. Michigan Ave. Opposite Art Institute

January Clearance of all Suits, Coats, Dresses and Furs

Dresses of Tricotine, Satin, Georgette Crepe or Crepe de Chine, all new dresses, in all colors. Values to $55. Clearing Sale price, $35

Dresses

Dance Dresses of Chiffon Velvet, Tulle, Taffeta, Chiffon or Net, in black and colors; values to $95. Clearing Sale price, $50

Handsome Dresses for street, afternoon or dinner wear, of elegant materials. Dresses that are unusual in style. Values to $100. Clearing Sale price, $55

Elaborate Evening Gowns of net and sequins, only one of a model. These gowns sold up to $275. Clearing Sale price, only $135

Suits

Cloth Suits, splendid tailored models of Wool Velour, in navy blue, brown or taupe. These suits can be worn for early spring. Values to $87.50. Clearing Sale price, $47.50

Cloth Suits, including most of our finest models of choicest materials with fur trimming. These suits sold up to $195.00. Clearing Sale price, only $95

Cloth Coats

Cloth Coats for women and misses, of Wool Velour, Polo Cloth or Silvertone, all beautifully lined, some have seal collars. Values to $85. Clearing Sale price, $49.50

Cloth Coats of Duvetyn, Bolivia, Tinseltone or Evora Cloth. Some have large fur collars. Values to $175.00. Clearing Sale price, $95

FUR COATS

Hudson Seal Coats, 30 inches long, with extra deep collar and cuffs and wide border of genuine Beaver or Siberian Squirrel. Regular $625 coats. Clearing Sale price, only $395

Hudson Seal Coats, 36 inches long, with collars and cuffs of genuine Beaver, Marten or Squirrel. Regular $575 coats. Clearing Sale price, $385

Fur Coats of natural Muskrat, Civet Cat or Mexican Leopard. Values to $250. Clearing Sale price, $125

Coats of genuine Moleskin, 30 inches long, only 4 garments left. Values to $650.00. Clearing Sale price, special tomorrow at $295

All Model Wraps of Hudson seal, mink or moleskin greatly reduced.

SUBWAY Bargain Basement — Chicago's Largest Men's & Boys

Like Hundreds of Others You too, Will Appreciate the Reductions

January Sales



Overcoats and Suits $24.50

OUR reputation of value-giving is due to just such generous reductions as those offered here now. And this unusual saving does not involve limitation of style, color or fabric. Entire offering represents dependable qualities.

For Quick Clearance

250 Suits and Overcoats—From incomplete lots and odds and ends of higher-priced lines; sizes to 42; reduced to $18.75

Men's Trouser Sale—Special

Lot No. 1—Worsted mixtures and Lot No. 2—Suiting effects, mixtures, suitings; to match suits; dark striped worsteds and novelties; Winter weights; sizes to 50 waist; special $6.45 heavy fabrics of service; to 50 waist, $7.45

Lot No. 3—Better grade Trousers; suiting effects; striped worsteds and mixtures; Hub special. Excello and Dauntless union made; sizes to 50 waist; special, $8.45

A Great Sale for Boys



Mackinaws Overcoats $8.95

These Coats for school wear are of heavy dark patterns; plain or with belts; newest styles; 6 to 18 years.

2-Pants Suits, $9.75

These Winter Suits are The Hub standard makes, with both pairs of pants lined throughout. Without question the greatest value of the year.

Little Boys' Overcoats Reduced

Group No. 1—Broken lots, odds and ends and discontinued lines; mixtures and novelty patterns; sizes range from 2½ to 8 years; greatly reduced to $4.95

Boys' Flannel Waists, $1.15.
Boys' Sweater Coats, $2.95.

Group No. 2—Heavy mixture overcoats with plaid linings, plain or with belts; representing the newest styles; sizes 2½ to 8; greatly reduced to $6.95

Boys' Union Suits, $1.15.
Boys' Hats and Caps, 95c.

THE HUB

Henry C. Lytton & Sons

State and Jackson—On the N. E. Corner

Revell & Co.

Living Room Suites from our own Workrooms



We are offering a new overstuffed suite in quality upholstering. The pieces are deep-seated with loose spring filled cushions, resting on a full spring foundation.

These pieces are made in our own upholstery shop and are custom made. We have a wide selection of fabrics to choose from.

Special Price, 2 pieces..... $370

A Bargain List of Living Room Furniture

Antique Living Room Suite. Antique mahogany finished frame, three pieces, mulberry damask. Sale Price, 360.00

Pullman Suite, three pieces. Sofa opens to a full-sized bed. Brown mahogany finished frames, high-grade tapestry upholstering. Sale Price, 195.00

Mahoganized Birch Pullman Davenport Bed, upholstered in tapestry. Sale Price, 82.50

Fumed Oak Pullman Revolving Seat Bed Davenport, upholstered in Spanish imitation leather. Sale Price, 89.00

Stickley Day Bed, with bolster roll, neat mahogany finished frame. Makes a most comfortable double bed. Sale Price, 129.00

High-grade Foot Stool. Your choice of tapestry or damask covers. Sale Price, 5.75

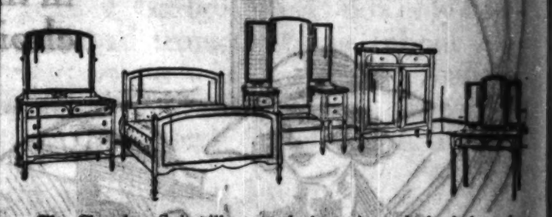
Tapestry Overstuffed Davenport, removable spring cushions. Outside back covered in same material. Sale Price, 198.00

Arm Chair, in tapestry, loose cushion. Matches Davenport. Sale Price, 108.00

Two-piece Living Room Suite, in striped velour, Queen Anne design. Outside back covered in same material. Sale Price, 325.00

Overstuffed Suite, three pieces, in velour or your choice of other fabrics of equal grade. Ask to see No. 1063. Sale Price, 285.00

Mahogany Chamber Suite



The Chamber Suite illustrated above is typical of the values in fine furniture obtainable in our store at present. New design, daintily ornamented with moldings and carvings, and carefully finished by hand in brown mahogany.

THE PRICES:

Bed, 4 feet 6 inches or 3 feet 3 inches.....	Specially priced $ 66.00
Dresser, 48 inches.....	Specially priced 88.00
Chiffonobe, 36 inches.....	Specially priced 72.00
Vanity Dresser, 49 inches.....	Specially priced 108.00
Triplicate Mirror Toilet Table, 38 inches wide,	Specially priced 65.00
Dresser, 42 inches.....	Specially priced 74.00

Wabash Av. Alexander H. Revell & Co. Adams St.



Tie a String Around Your Finger

—switch your ring from left hand to right; mark your calender—for today, in the theatres listed below, you may see the second episode of the fascinating serial.

RUTH ROLAND in The ADVENTURES of RUTH

Produced by Ruth Roland Serials, Inc. Adapted by Gilson Willets.

You remember the thrills and surprises of the first episode, don't you? There are more to come in the second episode.

PATHÉ Distributors

ASK AT YOUR FAVORITE THEATRE FOR STARTING DATE

$225,000 GIVEN TO EMPLOYES OF PACKING FIRM

Morris & Co. Forced to Dig Into Surplus.

BY ARTHUR M. EVANS.

Morris & Co. distributed $225,000 yesterday among 2,991 employés who have entered its profit sharing plan. The net earnings for 1919 were not sufficient to pay the 10 per cent guaranteed the participants, so the company dug down into its surplus to make good its promises. Diminished earnings during the year just closed are ascribed by the officials to the government's agitation against the packers and to the reduced prices of their inventory products. On beef, for instance, this year the packing industry has stood a loss.

The profit sharing plan, however, it was announced, will remain as a permanent thing. It is a combination thrift nad "wages dividend" system designed to give the workers a stake in the business and to establish closer human contact between the working force and the company.

Under it the company sets aside each year 5 per cent of its net earnings for distribution among employés entering the plan. The company some months ago issued 4½ per cent collateral gold bonds with a face value of $50, and multiples. Employés may purchase as many of the bonds as they desire in cash or on two years' installments. With each bond goes a profit sharing certificate. These are in amounts equal to the face of the gold bonds purchased, but they are not to run in excess of one-half the employés' salary.

Company Guarantees Profit.

The company guarantees that the net return on the worker's profit sharing certificate, including the interest on the bonds in an equal amount, shall be not less than 10 per cent on the investment.

The 2,991 employés entering the plan have subscribed for $1,918,000 of bonds. Forty-two per cent of the office force has gone in; 12 per cent of the packing plant; 22 per cent of the branch houses; and 18 per cent of the foreign branches.

At the outset last year the subscription price of each $50 bond was set at $43.25, which was below market value. An instance of how it worked out: An employé taking $432.50 of bonds on two years' installments began payment Sept. 1. At the close of the fiscal year, Nov. 1, he had paid in $37.44. Yesterday he got his' 10 per cent on full amount, or $43.25, which was 116 per cent on his actual investment.

Outgrowth of Pension Plan.

The Morris & Co. profit sharing is the direct outgrowth of a pension system established ten years ago, the first in the stockyards. It is based on twenty years' service and optional retirement at 55 years, compulsory at 65 years. The pensioners receive 2½ per cent for each year of service of the salary received on the date of retirement. Employés pay 3 per cent of their wages into the fund.

This is how it works out: A man who has worked thirty years and earned $50 a week in his last year draws as pension $37.50 a week or $1,950 a year for the rest of his life. If his salary had averaged $35 a week for the period he would have paid $1,435 into the fund, or $312 less than he receives as a pension every year thereafter.

Employes' Oversubscribe Stock.

Fairbanks, Morse & Co., who recently offered employés the right to subscribe for 12,500 shares of common stock on time payment, announced yesterday that already the applications double the amount offered. Over 1,400 workers, representing 21 per cent of the pay roll, have applied for 24,500 shares.

The American Sugar Refining company announces an employés' stock purchase plan on easier terms than in its former stock sales. Two years is allowed for payment, and amounts as low as $1 a week will be received.

Gold Coast and Sands Mix at Twenty-first Ward Ball

The colonel's lady and Judy O'Grady mingled last night at the ball given by the Twenty-first Ward Regular Republican club at the Virginia hotel. Not only did they bump into each other while dancing about the ballroom, but they partook of refreshment from the same punch bowl. Among those present were Mr. and Mrs. James F. Burns, Mr. and Mrs. Kellogg Fairbanks, Mr. and Mrs. Robert H. McCormick and their daughter, Eleanor, Congressman and Mrs. Fred Britten, George F. Porter, Mr. and Mrs. Edward H. Taylor, T. H. Carney, Ald. and Mrs. Earl Walker, Mr. and Mrs. Fred Upham, Gov. and Mrs. Frank O. Lowden, Policeman Edward Feehan, and Muggsy O'Malley of West Erie street.

Miss Anglin to Be Guest at Tea for Rosary College

Miss Margaret Anglin, the actress, will be the chief guest at a tea to be given at the Woman's Athletic club Wednesday afternoon by Mrs. Edward Hines to the officers and women of the executive and advisory committees of the campaign for a $500,000 endowment fund for Rosary college, to be built by the Dominican sisters at River Forest.

Million Dollar Armour Plant Fire in Brazil

RIO JANEIRO, Jan. 10.—Fire which destroyed part of the packing plant of Armour & Co. at Sao Paulo on Thursday caused an estimated loss of $1,000,000.

OBITUARY.

CAPT. LEE G. STARK, who was discharged from the army last March after seventeen months of service overseas, died at his home at 4709 Champlain avenue, yesterday. Capt. Stark, who was 29, enlisted in the coast artillery several years previous to the war. He reenlisted in 1917 and entered the first officers' training camp. Since his return he has been a civil engineer at the federal building. The funeral will be held on Tuesday from his late residence.

DEATH NOTICES

IN MEMORIAM.

BRADSHAW—Hugh Edw. Bradshaw Jr. In sad and loving memory of our beloved son and brother, who died one year ago today, Jan. 11, 1920.
MOTHER, FATHER, AND SISTER.

HORTON—In memoriam of Anna Rose Horton, beloved mother of Marie Horton Doddo, passed into life eternal Jan. 11, 1903.

MOTT—Frank Mott. In sad remembrance of our dear son and brother, who is celebrating his birthday in heaven, 13 years, the 11th day of January, 1920. Rest in peace.
FROM YOUR LONESOME MOTHER AND FAMILY.

OLSEN—Inga Olsen—In sad and loving memory of our beloved daughter and sister, who passed away Jan. 11, 1919.
One year has passed since that sad day
When the one we loved was called away.
God took her home, it was His will.
But in our hearts she liveth still.
In the graveyard softly sleeping
Where the flowers gently wave
Lies the one we loved so dearly
In her lonely, silent grave.
The flowers we lay upon you
May wither and decay,
But the love and respect we
Bore you, dear Inga,
Will never fade away.
LOVING MOTHER, FATHER, SISTERS, AND BROTHERS.

RYAN—John Francis Ryan. In loving memory of my dear husband, who passed away two years ago today.
LILLIAN RYAN.

ALDRICH—Gaysena Jane Aldrich, Jan. 10, infant daughter of Mr. and Mrs. W. H. Aldrich, aged 5 months and 20 days. Burial from grandparents' home, 1116 N. Western-av., Monday, Jan. 12, at 1 p. m. to Oakridge cemetery.

AGAPY—Rosalia Agapy, beloved wife of the late Peter Agapy, fond mother of Rose, Mrs. Tillie Hansen, and Adolph Simon of St. Louis, Mo., grandmother of Walter Chester Hanson and the late Elsie Myers, mother-in-law of W. S. Hanson. Funeral Monday at 9 a. m. from late residence, 3140 Shields-av., to St. Anthony's church, where requiem high mass will be celebrated; autos to St. Mary's cemetery. Member of St. Susana court No. 402, W. C. O. of F. For seats call Coliseum 1850.

AUERBACH—Sophia Auerbach, beloved wife of Samuel Auerbach, at New York City, Jan. 10. Service at chapel, 3054 W. 12th-st., Chicago, on Monday, Jan. 12, at 2 p. m.

BEHNKE—Julius C. Behnke, Jan. 10, aged 59 years, beloved husband of Eugenie Blanchard Behnke, father of Wallace B. Behnke, brother of Mrs. H. D. Lighthall. Funeral from late residence, 444 Wrightwood-av., Monday, Jan. 12, 2 p. m. Interment Rosehill cemetery.

BOLZ—John Bolz, beloved husband of the late Dorothea Bolz, father of Bertha. Funeral Monday at 2 p. m., from late residence, 31 S. Halsted-st.; autos to Forest Home cemetery.

BORNGRABER—Ida Borngraber, wife of William, mother of Marjorie and Sybil, daughter of John J. and Margaret Crowder, sister of Gilbert and John Crowder, Mrs. Grace Smith, and Mrs. Pearl Wittgrefe. Funeral Monday, at 2:30 p. m., from chapel 2346 W. Madison-st.; autos to Mount Auburn cemetery.

BOURKE—James Bourne, Jan. 10, 1920, aged 70 years, beloved father of Alfred and Mrs. Eleanor Tyrrel. Funeral from late residence, 2503 W. Lake-st., Monday, Jan. 12, 1921, at 2 p. m.; autos to Rosehill cemetery.

BOWLING—Anna Bowling, beloved wife of Alfred, mother of George, Martin, and Anna Bowling. Burial at Canton, O., from chapel, 4422 W. Madison-st. For information call Austin 440, formerly Kedzie 3900. Please omit flowers.

BROUGHAM—Eliza Brougham, sister of Henry Brougham, Robert Brougham, and Mary Bryant, Jan. 9, 1920. Funeral Jan. 12 from chapel, 2701 N. Clark-st., at 3 p. m.

BURKE—Edward P. Burke, Jan. 10, 1920, at his residence, 3858 N. Hermitage-av. Formerly with R. G. Dun & Co. Services will be held at chapel, 2410 W. North-av., near Western-av., Monday, Jan. 12. Burial at Bangor, Mich.

CARELL—Adolph G. Carell, Jan. 9, 1920, at his residence, 2916 Wentworth-av., beloved son of Adolph, R. T., and Amalie Carell. Funeral Tuesday, Jan. 13, 2 p. m., from chapel, 415 W. 63d-st. Interment Oak Hill. Member of Letter Carriers' Assn.

CARLSON—Charles P. Carlson, Jan. 10, age 46 years, late of 1955 Sheffield-av., son of the late Peter and Anna Carlson, beloved brother of Mrs. Marie Bates Meyer and George J. Carlson. Funeral from chapel, 3419 N. Clark-st., Tuesday, Jan. 13, 1920, at 9 a. m., to St. Vincent's church at 10 a. m. Interment St. Boniface.

CASLIN—Teresa Caslin, Jan. 10, aged 54 years, beloved wife of Peter Caslin of 2107 N. Halsted-st. Funeral services Tuesday, at 9 a. m., from St. Vincent's church, Webster and Shields-avs. Remains at chapel, 2219 Lincoln-av.

CEDARBURG—Charles J. Cedarburg, of 4523 N. Kilpatrick-av., Jan. 9, husband of Nellie E., father of Mrs. Normal Campbell, Earl, Helen, and Willard, son of Mrs. Anna Cedarburg, brother of Anna, William, Arthur, Hattie, Maxston, and Blanche; member of Covenant lodge, A. F. & A. M., Aryan Grotto No. 18. Funeral Tuesday, Jan. 13, at 2 p. m., from chapel, 810 N. Clark-st. Covenant lodge officiating.

CHRISTIE—Belle Christie, Jan. 10, 1920, late of 3344 Stanley-ter., widow of the late James Christie. Funeral notice later. For information call West 100.

CONNOLLY—Bryan P. Connolly, Jan. 9, suddenly, beloved son of Margaret and the late Peter Connolly, fond brother of Christine, James, William, Veronica, Kathleen, and Mrs. H. Kocher. Funeral Monday, Jan. 12, at 9 a. m. from his late residence, 3461 Jackson-blvd., to St. Gaul's church, 55th-st. and Kedzie-av., where his mass will be celebrated, thence to autos to Mount Olivet. For information call McKinley 980.

CONKEY—Augusta Conkey, nee Pick, Jan. 9, 1920, fond mother of Joseph, Meta, and Pauline, sister of William W. Pick. Funeral Jan. 12, from chapel, 2116 W. Division-st., 2 p. m., to Free Sons cemetery.

COSTANTINO—Rosaria Costantino, beloved wife of Antonio Costantino, fond mother of Mrs. Pauline Forte, Christina, Ralph, Katie, Emily, and Marco. Funeral Wednesday, Jan. 14, at 9 a. m., from late residence, 1539 Flournoy-st., to Our Lady of Pompeii church, where requiem high mass will be said. For information call Haymarket 2121.

COSGROVE—Anna Cosgrove, sister of the late Catherine, Mrs. Elizabeth Shearin, and Mrs. Ellen Corrigan. Funeral Monday, Jan. 12, 9:30 a. m., from residence, 2250 Clifton-av., to St. Vincent's church, where high mass will be celebrated; autos to Calvary.

DOSTER—Mary A. Doster, nee Morley, beloved wife of the late Lyons S., fond mother of Leo, Mrs. W. H. Montgomery, Harry F., Florence E., and Pauline C. Funeral Tuesday, Jan. 13, at 9:30 a. m., from her late residence, 3627 W. Polk-st., to Presentation church; by autos to Mount Carmel. For seats phone Garfield 5036. Memphis, Tenn., and Utica, N. Y., papers please copy.

EATON—Mrs. Sarah M. Eaton, mother of Mrs. Marie Plummer, sister of Mrs. Elizabeth Waters, Sophie, Philip, and Peter Munch. Funeral Tuesday, 2 p. m., from late residence, 509 N. Laramie-av.; interment Elm Lawn.

EISENBERG—Rosa Eisenberg, age 64 years, at her residence, 3368 Cottage Grove-av., beloved wife of Abraham Eisenberg, fond mother of George, Edie, and Lottie. Funeral Monday, Jan. 12, at 1 p. m., from chapel, 4649 Prairie-av. Interment at Free Sons cemetery. Members of Esther lodge, Free Sons of Israel, please attend.

FITZGERALD—Harry M. Fitzgerald, beloved son of Mary, nee Monaghan, and the late Henry, fond brother of John, Mrs. Fred Nicill, and the late Joseph Fitzgerald, nephew of Peter J., James F., Nonie V., Monaghan. Funeral Wednesday, Jan. 14, at 9 a. m., from late residence, 3033 W. Polk-st., to Presentation church, where solemn high mass will be celebrated; autos to Calvary. For seats call Yards 884.

FLOOD—Dr. J. Ramsay Flood, beloved father of Douglas, Robert, Elinor, and James Flood. Funeral Monday at 3 p. m., Rosehill. Services at chapel. For information call Randolph 1485.

GARRITY—Mary Garrity, beloved sister of Mrs. Bridget Kilroy, Michael Garrity of Westport, County Mayo, Ireland, and of the late Mrs. Anne Vaughan, Catherine, and John Garrity. Funeral from nephew R. J. Vaughan's residence, 5705 S. Throop-st., at 9 a. m. Tuesday, Jan. 13, to Visitation church, where solemn high mass will be celebrated; interment at Mount Carmel cemetery by autos. For seats call Yards 4765.

GORHAM—Catherine Jane Crennell Gorham, widow of the late Charles Gardiner Gorham, mother of Mrs. Laura G. Herr, Mrs. Walter Sage, Mrs. Gustus C. Redick, Mrs. William Haberkamp of Chicago, Mrs. Lansing Culbertson, Cincinnati, passed away 10:45 a. m. Saturday. Interment private.

GRANGER — William R. Granger, Jan. 8, 1920, beloved husband of Mary J. Granger, nee McLaughlin, fond father of Mrs. Sarah Kaemmer, William, John, James, Oliver, Paul, Michael, and Leo Granger. Funeral from late residence, 4112 Vincennes-av., Monday at 9 a. m., to Holy Angels' church, thence to Mount Olivet.

GRITZBAUGH—Frank Gritzbaugh, beloved husband of Minnie Weckert, father of Minnie McCulla, Frank Jr., Edward, and William, Mrs. Lillian Martin, Mrs. Amy Eckart. Funeral from late residence, 2134 W. 24th-st., at 2 p. m., Monday, Jan. 12, to Forest Home, by autos.

GRUPE—Emil H. Grupe, brother of Henry C. Louis W., and Arthur T. Grupe, uncle of Louise and George Grupe. Services Monday, Jan. 12, at 2 p. m., from chapel, 2216 Southport-av. Interment Montrose.

HAMMOND—Mrs. Margaret Duey Hammond, Saturday, at residence, 6714 S. Union-av., aged 79. Interment at Richmond, Ind. Richmond papers please copy.

HARRIS—Fred M. Harris, beloved husband of Hattie, nee Keegan, father of Mrs. Harry Williams, brother of Samuel Harris. Funeral Monday at 10 a. m. from 4127 Jackson-blvd., autos to cemetery.

HIGGINS—James M. Higgins, beloved husband of Agnes Higgins, nee Daley, father of James, Mary, Grace, Dorothy, Bernice, Virginia, and Charlotte, brother of Frank, Harry, Anna, Grace, and Sister Mary Bernardine. Funeral Monday, 9 a. m., at late residence, 4516 N. Maplewood-av., Queen of Angels church; auto to Calvary.

HOLMES—Dr. Christian R. Holmes of Cincinnati, O., on Friday, Jan. 9, 1920, in the city of New York, after a prolonged illness. Funeral services will be held in Cincinnati, O., Monday, Jan. 12, 1920.

JOHNSON—Edward E. Johnson, at Colorado Springs, Colo., Jan. 6, 1920, aged 41 years, husband of the late Clara Johnson, fond father of Eleanore and Willis, brother of Charles L. and Frank W. Johnson. Funeral Monday, 2 p. m., from chapel, 4309 Armitage; autos to Waldheim. Member of Manheim lodge No. 2, I. O. S., and United Friends lodge No. 170, K. of P. For seats call Belmont 2581.

KEWLEY—John Kewley, Jan. 9, beloved son of Catherine, nee Gaynor, brother of Mrs. Dr. W. T. Winters. Funeral from late residence, 2729 Wilcox-st., Monday, Jan. 12, at 8:15 a. m. to Precious Blood church; loved wife of John, mother of John Jr., Edward, Charles, William, and Walter, daughter of Ida Froehlich, sister of Charles. Funeral services Monday, Jan. 12, at 2:30 p. m., from late residence, 545 S. Taylor-av., Oak Park; autos to Forest Home.

KOERPER—Theresa Koerper, aged 79, Jan. 9, at the residence of her nephew, Dr. P. J. Koerper, 1728 Lacrosse, Wilmette. Funeral services at Mount Hope chapel Monday, Jan. 12, at 2 p. m. Omit flowers.

KOHN—Emma S. Kohn, beloved wife of the late Sigmund Kohn, fond mother of Amy Rice, Harry S., Alvin B., and the late Francis Rosenbacher, sister of Julia Kohn, Yetta Karpeles, Fannie Falkenstein, Jake and Emil Fischel, and the late Rose Reach. Funeral Monday, Jan. 12, 9 a. m., sharp, from chapel, 936 E. 47th-st. Burial Milwaukee, Springhill cemetery, Milwaukee and Oklahoma City papers please copy.

LA FLEUER—Mrs. Anna Elizabeth La Fleuer, Jan. 10, 1920, at the residence of her daughter, Mrs. H. O. Trow, 3363 Fulton-st., beloved mother of Mrs. Charles Pierce of Benton Harbor, Mich., and Mrs. H. O. Trow and Lewis La Fleuer. Remains at chapel, 2140 Madison-st. Burial at Janesville, Wis., Monday, Jan. 12, 1920. Janesville, Wis., papers please copy.

LE DUC—Lawrence Le Duc, beloved son of Susanna and the late Andrew, nee Hoffman, fond brother of John and Elmer. Funeral Monday at 9 a. m. from his late residence, 2135 S. Western-av., to St. Pius' church, thence by autos to Mount Olivet. Breda and Carroll, Ia., papers please copy. For information call Canal 4810.

MANSON—Ingrid Manson, Jan. 9, of 5316 North Ashland-av., beloved wife of Gustav A. Manson, fond sister of Mrs. Anna Gelin. Funeral Monday, 2:30 p. m., from chapel, 3179 N. Clark. Interment Mount Auburn.

MARKHAM—Edward D. Markham, beloved husband of Katie, nee Mohan. Funeral services at 2:30 Monday, Jan. 12, from late residence, 125 S. 17th-av., Maywood, by autos to Mount Carmel.

MICHAEL—Rosa Michael, at St. Luke's hospital, Jan. 10, beloved mother of Mrs. I. L. Koenigsberg, Philip and Millie Michael, and grandmother of Irma Koenigsberg. Funeral from chapel, 3111 W. Roosevelt-rd., Jan. 12, 10 a. m. San Antonio, Tex., papers please copy.

MILES—John L. Miles, Jan. 10, at his residence, 7635 Champlain-av., husband of Minnie W., father of Lydia. Funeral Monday, Jan. 12, at 2:30 p. m., from First Presbyterian church of Englewood, 64th and Yale-av. Interment at Mount Hope.

MILLER—Clarence Miller, Jan. 10, 1920, at his residence, 5545 Carpenter-st. Funeral Monday 11:30 a. m., from chapel, 415 W. 63d-st., to Evergreen.

MORTIMER—Adelaide Mortimer, aged 61 years, beloved wife of Alexander Mortimur, mother of Arthur, Walter, Mabel, and the late Frand and Adelaide Mortimer and Mrs. E. J. Corcoran. Funeral services Monday at 2 p. m., from late residence, 1907 Maple-av., Evanston. Interment at Memorial Park, Ottawa, Canada, papers please copy.

MUELHOEFER—Edward Muelhoefer, husband of the late Elizabeth Muelhoefer, fond father of Alfred, Thecla Hildebrecht, and Edward Jr., brother of William. Remains will be at chapel, 1325 Wilbourn-av., until Sunday, 4 p. m., then will be removed to his late home, 3652 Greenview-av., corner Waveland. Funeral services Tuesday, 2:30 p. m., at North End Temple hall, 1500 N. Clark-st. Interment Graceland.

MUELLER—Katherin Mueller, nee Hahn, wife of Charles Louis Mueller, mother of Emma, Adolph, Mrs. Bertha Lorber, Louis, William, and George. Funeral Tuesday, Jan. 13, 1 p. m., from late residence, 2251 W. 23d-pl. to Emanuel M. E. church, services 1:30 p. m. Interment Oak Ridge.

MUNDAY—Adaline Munday, aged 51 years, Jan. 10, at her home, 9039 Brandon-av., beloved wife of Rufus C. Munday, mother of Mrs. Edward Cross and Glenn Munday, daughter of Mr. and Mrs. Vincent Sprinkle, sister of Mrs. Jacob Cox, Rose and Clayton Sprinkle; member of Lady Garfield's chapter O. E. S. and Royal Neighbors Modern Woodmen. Funeral Tuesday, 2 p. m., Oakwoods. Information phone South Chicago 242.

McLINDEN—Sarah Bryan McLinden, nee Linden, beloved mother of Mrs. Ruth Munson, Jan. 10, at her home, 210 E. 56th-st. Funeral from chapel, 1820 S. Michigan-av., Monday; autos to Mount Olivet.

NEESON—Mary Neeson, Jan. 10, 1920, beloved wife of Benjamin J. Neeson, fond mother of James Mulree and the late Joseph J. Solari, niece of Mr. and Mrs. M. Eckstein. Funeral from late residence, 5902 South Park-av., Tuesday, Jan. 13, at 2 p. m. Interment at Rose Hill.

NIELSEN—Christian N. P. Nielsen, Jan. 9, 1920, at his residence, 6702 Throop-st., beloved husband of Marie M. C., father of Charles and Mrs. Dora Cosrello. Funeral Monday, Jan. 12, 10 a. m., from chapel, 415 W. 63d-st., under auspices of Hesperia Rosehill. Copenhagen, Denmark, papers please copy.

OLSON—Grace Olive Olson, Jan. 10, 1920, at St. Luke's hospital, beloved daughter of Charles O. and Hulda Olive Olson. Services at parents' home, 3220 Palmer-av., Tuesday at 2 p. m. Automobiles to Mount Olive cemetery.

O'KANE—Catherine O'Kane, nee Feehan, beloved wife of George O'Kane, sister of John, Mrs. Nell McMahon, fond mother of Edward, Mrs. G. O'Rourke, and Mrs. M. Price. George Jr., Charles, Elizabeth, Richard, and the late Frederick, Katherine, William, Francis, John, and Lorraine, at residence, 743 Sebor-st. Funeral notice later.

O'LEARY—Ellen O'Learby, Jan. 9, beloved wife of John D., beloved mother of Cornelius Joseph, Mrs. S. Abrams, Mrs. Charles C. C., Marie, and the late Sergt. Jack O'Leary. Funeral Monday at 10 a. m. from residence of her daughter, 542 E. 44th-st., to Holy Angels church. Burial at Mount Olivet.

PAEPKE—Lena Paepke, 5600 S. May-st., Jan. 10, 1920, beloved wife of Edward C. and mother of Marie and Rudolph Paepke, Mrs. William Grady, Mrs. Harry Burns, and Mrs. Ross Modesto. Funeral services and interment at Harvard, Ill., Tuesday, Jan. 13.

PATE—Lillian Hill Pate, beloved wife of the Rev. Robert H., and mother of L. Muth, Willis, and R. Milton Pate, and sister of Mrs. C. L. Clancy, Mrs. E. A. Brown, and F. A. Hill. Funeral Monday, at 1:30 p. m., from her late home, 88 N. Parkside-av., Austin. Interment at Rosehill.

PETERS—Irvin Ralph Peters, aged 29 years, beloved son of Mr. and Mrs. Louis C. Peters, brother of Henry, William, and Edward H., residence 6330 Wayne-av. Services under the auspices of Edgewater lodge No. 901, A. F. & A. M. Funeral notice later.

RADON—Mary Josephine Radon, beloved mother of Harry, Cornelius, and Clarence Radon, Jan. 9, 1920, at the age of 64. Funeral at 9:30 Monday, Jan. 12, from her late residence, 719 Montrose-blvd., to St. Mary's of the Lake church, Sheridan and Buena-avs., where solemn mass will be said at 10 a. m.

REMINGTON—Benjamin F. Remington, aged 67 years, Jan. 8, services at chapel, 2320 W. Madison, Monday, 2 p. m. Interment Rosehill.

RHINES—Dr. James Rhines, at Rochester, Minn., son of the late Capt. James Rhines, well known railroad man of Detroit and Chicago. He is survived by his wife and several children at Calumet, Mich., his former home. Among his surviving relatives in Detroit are Minerva and Margaret Rhines and E. H. Rhines. The body will arrive Sunday en route to Detroit, where the funeral will be held.

RITTER—Sophia Ritter, nee Ecklon, age 29 years, beloved wife of Grant A. Ritter, fond mother of Dorothy, Grant, and Lucille, daughter of Mrs. Augusta Ecklon, sister of Mrs. Rose Morrell. Funeral Monday, 2 p. m., from chapel, 1458 Belmont-av., corner Greenview. Interment Rosehill. Member of Constellation chapter No. 681, O. E. S., and Herman Sisters No. 6.

RITTER—Sophia Ritter, member of Constellation chapter No. 681, O. E. S. Services will be held at chapel, 1458 Belmont-av., Monday, Jan. 12, at 2 p. m.
ANNA WALKER, Worthy Matron;
CHARLOTTE HACHFELD, Sec'y.

ROCHE—Mayme Roche, nee Ronan, beloved wife of the late Edward, sister of Joseph A. Ronan and the late John, at her residence, 3117 Lexington-st. Funeral Monday, Jan. 12, at 9:30 a. m., to Our Lady of Sorrows church; autos to Mount Carmel cemetery. Member of George H. Thomas No. 1423, Knights and Ladies of Security.

ROCHFORD—James P. Rochford, beloved husband of Mary, nee McNichols, father of Henry, Alfred, Frank, and Aloysius, brother of Michael, John, Thomas, and the late Matthew Rochford. Funeral Monday at 9 a. m., from his late residence, 3336 N. Karlov-av., to St. Viator's church, where high mass will be celebrated; by autos to Mount Carmel. Member of St. Mel's court No. 157, C. O. F. For information call Yards 1158.

SAESMAN—Bertha Saesman, age 42 years, beloved wife of Charles R. Saesman, fond mother of Lois, Melbin, and Lynette. Funeral Monday at 2 p. m., from 1942 N. Crawford-av., to Forest Home.

SCANTLEBURY—Mrs. Louisa Scantlebury, widow of the late John B. Scantlebury, Jan. 9, 1920. Buried in Quincy, Adams county, Wisconsin.

SCOTT—Emma Scott, for many years society editor Chicago Evening Post, Friday, Jan. 9, at St. Luke's hospital. Survived by an only sister, Mrs. T. J. Finney, 579 Towner-st., Greenville, S. C. Funeral 3 p. m. Monday, Jan. 12, at Graceland cemetery chapel.

SHIELDS—John Shields, beloved husband of the late Catherine, nee Kennedy, father of Edward, Catherine, Thomas, John, Mary, and the late George, brother of Patrick, Mrs. Fleming, Mrs. Kelly, Mrs. Bierne, and Mrs. Conley. Funeral Monday at 9 a. m. from late residence, 909 W. 54th-st. to Visitation church, where high mass will be celebrated. Autos to Mount Olivet. Friends wishing seats call Yards 662. Member of Crown council No. 22, N. A. U., and Lake tent, K. O. T. M.

SHOLLENBERGER—Henry W. Shollenberger, Jan. 9, at his residence, 260 W. 66th-st., father of Schuyler and Harry R. Schollenberger. Funeral from The Chapel, Normal-blvd. and 62d-pl., Monday, Jan. 12, at 10:30 a. m. Interment at Wheaton, Ill.

SOMMERS—Ida Sommers, beloved wife of Joe Sommers, beloved mother of daughter Dorothy, and sons Sam and Albert. Boston, Baltimore, and Philadelphia papers please copy. Funeral will be held at late home, 1550 S. Ridgeway-av., at 11 o'clock Monday.

STAFFORD—Dr. Witt Clinton Stafford, Jan. 9, 1920. Leaves wife, five sons, and two daughters. Funeral services Monday at 2 p. m. at chapel Forest Home cemetery. Services in charge of Phil Sheridan post of G. A. R.

STARK—Capt. Lee G. Stark, late of Co. F, 51st heavy field artillery, A. E. F., son of George and Hattie Stark. Funeral from late residence, 4709 Champlain-av., Tuesday at 2 p. m. Interment at Oakwoods.

STROM—Lucille Strom, Jan. 10, age 4 years, beloved daughter of Oscar and Clara Strom, sister of Eldredge and Lester. Funeral Tuesday at 2 p. m., from parents' residence, 1718 N. Maplewood-av. Interment at Montrose.

SUNDERLAND—Jesse W. Sunderland, Jan. 10, aged 61 years, beloved husband of Cora L., nee Reno, 646 N. Ridgeland-av., Oak Park. Funeral services later.

SUPLEE—Dorthy E. Suplee, Jan. 9, 1920, beloved daughter of Chakley F. and Mabel F., sister of Elliott T. Suplee. Funeral services at residence, 624 W. 61st-st., Monday, Jan. 12, at 2:30 p. m. Interment at Mount Hope, Joliet, Ill., papers please copy.

THOMPSON—Bertha M. Thompson, beloved wife fo the late Marsillius, fond mother of Mrs. Dora Arntzen and Mrs. Millie Larsen, and Mrs. Matilda Moe. Funeral Wednesday, Jan. 14, at 2 p. m., from late residence, 1350 N. Maplewood; interment at Mount Olive. Information, call Albany 2748.

TOMPSON—Matilda F. Tompson, at her residence, 7449 Princeton-av., Jan. 10, 1920, sister of Hilda Liljebeck, grandmother of Charles H. Sherne and Mrs. F. K. Blackburn. Funeral service Monday, Jan. 12, 3 p. m., from chapel, 415 W. 63d-st. to Oakwoods.

TOWNE—Norman Towne, at his residence, 419 Greenwood-blvd., Evanston, Ill., Saturday, Jan. 10, at 3:30 p. m., of pneumonia, aged 36 years. Interment at Ottawa, Ill., Monday, Jan. 12.

UNGER—Fanny Unger, at New York, Jan. 9, beloved wife of the late Jacob Unger, mother of Mos. Joseph, Julia Abeles, Sam, Irving, Jerome, and the late Mabel Sniff.

VANDERMAAR—John Earl Vandermaar, 2 years 7 months, at 5750 S. Lincoln-st., beloved son of John and Elinore Vandermaar. Funeral from late residence, Monday, Jan. 12, at 2 p. m.; by auto to Evergreen cemetery.

VANDERPOOL—Betsy Anna Vanderpool, Jan. 9, 1920, aged 81 years, 150 N. Humphrey-av., Oak Park, mother of Mrs. A. Selander, Ada, and Charles E. Vanderpool. Funeral services and interment at Waukesha, Wis. Waukesha, Wis., papers please copy.

WEISS—Mary Weiss, nee Long, beloved wife of Walter H., mother of Francis, daughter of Marguerite E. and the late Frank, sister of Mrs. Ella Cameron, Mrs. Clara Nisman, Mrs. Laura Wachli, Mrs. Genevieve Alexa, Harry, Frank, Tracy, and Alice Long. Funeral, Monday, Jan. 12, at 9:30 a. m., from her late residence, 3639 W. Polk-st., to Presentation church, by autos to Calvary. Superior, Wis., papers please copy. For seats phone Garfield 5036.

WHITCOMB—Alice M. Whitcomb, Jan. 9, 1920, at her residence, 249 W. 61st-st. Funeral Monday, Jan. 12, 2 p. m., from chapel, 415 W. 63d-st., under auspices of Martha Ammon tent, No. 20, Daughters of Veterans. Interment at Oakwoods.

WILKIE—Elizabeth Wilkie, Jan. 9, 1920, widow of the late Sylvester M., fond mother of Sister Mary Sylvester, Mrs. Ruth Rocha, Julia, and the late Sylvester Wilkie. Funeral Monday, 9 a. m., from her late residence, 6727 East End-av., 9 a. m., to St. Lawrence church. Interment Mount Olive.

WINEGARDNER—Clara C. Winegardner, beloved daughter of the late W. H. and Elisabeth, and sister of Charles. Funeral from 7351 Emerald-av., Monday at 2:30 p. m. Burial private.

CEMETERIES.

MOUNT HOPE,
"The Cemetery Beautiful,"
115TH-ST. AND FAIRFIELD-AV.
Largest, most modern South Side cemetery. All lots under perpetual care plan; insuring BEST OF CARE FOR ALL TIME; NO EXPENSE. Free auto service to prospective purchasers. Write or phone for booklet or ask our representative to call.
BEVERLY 348.

CHICAGO'S MOST BEAUTIFUL CEMETERY.
MOUNT GREENWOOD.
Perpetual care throughout; $130,000 care fund in trust company's hands; care of grounds and service unequaled. Halsted-111th-st. cars direct to main entrance.

ROSEHILL CEMETERY.
PERPETUAL CARE FUND
OVER $1,000,000.
Family lots—Choice two grave lots and larger. More than 100 acres still unsold. 5300 Ravenswood-av. Edgewater 774.

OAKWOODS CREMATORY. OAKWOODS cemetery, E. 67th-st. and Greenwood-av. Charge for cremation, $35. Remains cremated in casket as received. All lots and graves sold with REAL perpetual care. Phone Hyde Park 61.

FOR SALE—LOT ON MAIN DRIVE IN Rosehill cemetery. Address K G 333, Tribune.

UNDERTAKERS.

POSTLEWAIT — GOLDEN RULE PRICES and Golden Rule service; 38 years at one location. 1367 Ogden-av. Phone West 250.

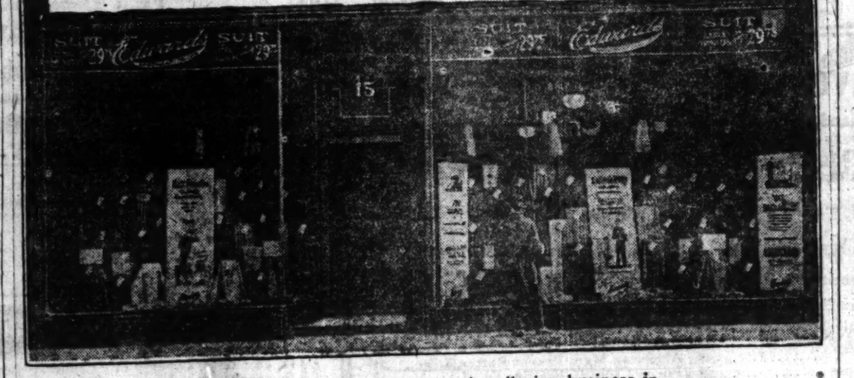
MONUMENTS.

CHAS. G. BLAKE CO., RELIABLE MONUMENTS and Mausoleums, 108 S. La Salle.

St. Lange Florist
77-79 E. Madison St. Tel. Cent. 3777
TWO DOORS WEST OF MICHIGAN BLVD.

C. H. JORDAN & CO.
FUNERAL DIRECTORS
Established 1854
Boert Jordan, Cady M. Jordan, Wilmot Jordan
164 N. Michigan Ave. 1922 E. 53rd St.
Hyde Park: 515 Davis St., Evanston.

Edwards' Semi-Annual "Keep Busy" Sale



I am making great preparations for the biggest men's tailoring business in Chicago this spring and to do so must keep my organization together and my shops busy during the dull months. Even though woolen prices are constantly advancing, I have lowered my prices. Suits for men, formerly $35, $40, $45, in this semi-annual

"Keep Busy" Sale
Still Going On

Suit Made To Your Measure $29.75
with Extra Trousers of the Same Material



Bear This in Mind:
All my woolens are marked in plain figures—I absolutely guarantee perfect fit and full satisfaction—the fabrics you see in my windows are the fabrics you get at the prices marked. The "Edwards" style, fit and tailoring are widely known among the best dressed men and young men in and around Chicago—and I shall give you this same service during this sale.

Edwards
Merchant Tailor
15 EAST JACKSON BLVD., Bet. State and Wabash Ave.
Open Saturday Evening Till 9 O'Clock

Out of Town Folks!
Come to Chicago and let Edwards make your clothes—dress better—dress with individuality—and pay less at Edwards'.

THE CONSUMMATE COMBINATION
The Vocalion and the Vocalion Record

The Vocalion has endeared itself to music lovers as the phonograph that plays all records with greater meaning. But ordinary records, even at their best, fall short of perfection. Now that limitation has been removed and the Vocalion, a great phonograph has been made greater. Vocalion records covering the whole range of music are available. Vocalion records played on the Vocalion closely approach musical perfection.

Mandel Brothers



The Aeolian-Vocalion—the greater phonograph

—has a tone of superior richness and volume, with more of the artist-original and less of the phonograph. The case designs are of pronounced distinction. The Vocalion plays records of all standard makes.

The Vocalion's crowning feature is the Graduola—an exclusive, patented, tone-regulating device, through which you may put your own expression into the music, as the record is played. The Graduola is part of the equipment of all Vocalions at $165 and up.

Vocalion prices, $60 to $350. Convenient terms of payment may be arranged. Other phonographs will be taken in exchange.

Comprehensive stocks of Vocalion and Columbia records.

Vocalion salons, ninth floor.

Mandel Brothers

Lady Clementine Pure Food Products



Chicago's Greatest Pure Food Sale

Comment

We deliver south to 79th St., north to Glencoe, and west to Oak Park and Austin—schedule on application. Mail orders will be filled on day of receipt

We have attractive items especially low priced in our fruit department—something new every day.

THIS store takes its annual inventory January 31st, and in the meantime we propose to give some most extraordinary values on the most dependable Foods. In fact, you may buy the Tebbetts & Garland kind of merchandise for less money than you pay for the ordinary kinds. Scan this list of prices carefully and don't forget to come to the store where you may examine the hundreds of items that are to be sold at reduced prices during the sale.

No C. O. D. Orders

Breakfast

This store serves the best breakfast in Chicago—perfect eggs—wonderful coffee—fresh bakery goods, from 7:30 to 11 o'clock.

Hot Noonday Luncheon: Until 3 o'clock. Sandwiches, salads, ice cream sodas, cake and pastries all day.

Lady Clementine Brand Canned Fruits



Few people realize that there are more than just one or two grades of fruit put up in tins. There are not less than seven, the grading being based on the quality of the fruit itself and the character of the syrup used. Lady Clementine fruits are individually selected and put up in a syrup heavier and richer than that used for the usual first quality. This is done especially for this store, according to our own specifications. As a result we have, we believe, fruits that cannot be equaled anywhere for delicacy, no matter what price is paid.

Yellow Cling Peaches, halves	61c tin	Egg Plums	53c tin
Apricots, halves	61c tin	White Grapes	43c tin
Apricots, sliced	67c tin	Strawberries	65c tin
Apricots, peeled	67c tin	Red Raspberries	67c tin
Royal Anne Cherries	69c tin	Loganberries	55c tin
Black Bing Cherries	68c tin	Gooseberries	30c tin
Green Gage Plums	53c tin		

Lady Clementine Vegetables



Lady Clementine Vegetables are superior to any other of the same kind that have been produced. This is determined only after the most exhaustive tests and comparisons have been made. At the special prices quoted it will pay every family well to anticipate their needs for some time to come. We advise the purchase of these by the dozen.

Finest Quality Maine Corn	19c	Fresh Mixed Vegetables, No. 1	12c
Fritter Creamlette Corn	28c	Little Mites of Beets, No. 1	16c
Fine Sifted Early June Peas	29c	Red Beets, 10 fancy slices	23c
Honey Dew Melt'g Sugar Peas	27c	Pumpkin, extra dry, No. 3	18c
Shoestring Refugee Beans	42c	Pumpkin, extra dry, No. 2	13c
Shoestring Wax Beans	37c	Squash, No. 3	25c
Refugee Green Beans	30c	Tomatoes, No. 3 tins	31c
Golden Wax Beans	23c	Tomatoes, No. 2 tins	21c
Succotash	28c	Sweet Potatoes, No. 3 tins	22c
Small Green Lima Beans	32c	Boiled Cabbage, No. 3 tins	22c
Dry Lima Beans, soaked	17c	Sour Kraut, No. 3 tins	22c
Fresh Mixed Vegetables, No. 2	19c	Tomato Puree, No. 2 tin	23c
		Tomato Puree, No. 1 tin	16c

Other Quality Vegetables

Imported Lentils in tomato sauce	19c	North Beach Brand Cut Wax Beans	14c
Emart's Hominy in tins	15c	Whole Grain Wheat	11c
Emart's Hominy in glass	22c	Brown Beauty Beans	14c
Savoy White Wax Beans	17c		

Teas Priced on a Basis of Their Actual Value

Do you ever stop to think what an important part the Tea judgment and the honesty of the house you deal with play in the matter of Tea cost in your home?

It is sometimes difficult to tell whether Tea is worth 10c a pound more or 10c a pound less than a given price. However expert the housewife may be, she must largely depend on the house with which she deals. T. & G. Teas are packed with the skill that comes from many years of importing and blending, and are priced on the basis of small profits many times repeated.

The bland fragrance of Orange Pekoe Tea is at its best in our superb Vasanta. It draws to a fine clear amber and is economical because of its splendid strength.

Oolong, Ceylon, Orange Pekoe, English Breakfast
Choice, 67c lb.; fancy, 85c lb.; extra fancy, $1.10 lb.

Gunpowder, Young Hyson, Basket Fired Japan, Pan Fired Japan
Choice, 67c lb.; fancy, 85c lb.; extra fancy, $1.10 lb.

Vasanta Flowery Orange Pekoe
Grown on the slopes of the Himalaya mountains, lb., $2.19; ½ lb., $1.15; ¼ lb., 63c.

Original Caddies, Our Own Importation

Basket Fired Japan, 1919 crop, 5-lb. chest, fancy	$7.95
Basket Fired Japan, 1919 crop, 5-lb. chest, extra fancy	9.95
Formosa Oolong, 5-lb. chest	9.95

COFFEE—SPECIAL

Yuban Coffee, 1 lb can	$ .53
Manor House Coffee, 1 lb. can, 53c; 2 lb. can	1.00
Webb Coffee, 1 lb. can	.53
Chase & Sanborn Coffee, 1 lb. can, 54c; 2 lb. can	1.06

Lady Clementine Southern Style Pickles

Whet the appetite and lend zest and delight to every dinner. They are prepared from an old Southern recipe and make you think of the good old-fashioned pickles that grandma used to put up.

Sweet Mixed, Gherkins, Sweet Relish, Bur Gherkins, Melon Mangoes, Onions, Split Mangoes, in 10-oz. bottles, each..... **31c**

Sour Gherkins, Sour Mixed, Chow Chow, Sour Relish, Dill Gherkins, in 10-oz. bottles, each..... **26c**

Sweet Relish, Sweet Mixed, Melon Mangoes, Split Melon Mangoes, Bur Gherkins, Sweet Gherkins, Onions, in 16-oz. bottles, each, **49c**

Chow Chow, Sour Gherkins, Sour Relish, Sour Mixed, Dill Gherkins, in 16-oz. bottles, each..... **39c**

Tegar Brand Pumpkin
Medium tins ..... $ .09 each
Large tins ..... .12 each

2,000 dozen Wisconsin Peas, $1.59 dozen
while they last

TEGAR BACON

Is the very finest that can be bought anywhere regardless of price. It is sugar cured and smoked to a point of perfection, and wonderfully delicious. The finely grained, creamy fat, which is generously streaked with lean, distinguishes it from second quality bacon. Only whole slabs are sold at this price, average weight 7 to 9 lbs., with a limit of one slab to each customer. Extra charge for slicing.
Per lb..... **41c**
With Order of $3.00 or more, not including corn or tomatoes.

TEGAR HAMS

These Hams are the very choicest, selected from well nourished young porkers. They have been skillfully prepared and sugar cured. Have been allowed to flavor in the rich, aromatic odor of smoldering hickory. Their flavor and texture are wonderful, tender, juicy, delicious. Boiled, baked, fried or sliced cold for luncheon, Tegar Hams are always a treat. Only whole Hams are sold at this price, with a limit of one Ham to each customer. Per lb..... **31c**
With Order of $3.00 or more, not including corn or tomatoes.

Fancy Red Ripe Tomatoes, Dozen, $1.49

At pre-war prices—whole red, ripe, perfect Tomatoes of splendid quality and flavor—5,400 dozen will be sold at this price while they last. A limit of 2 dozen to a customer.

CORN, Dozen, $1.49

A fortunate purchase enables us to offer you this splendid quality Corn at $1.49 per dozen. We have 4,000 dozen and will sell only 2 dozen to each customer while it lasts.

KOLAN KOFFEE

The Coffee That Makes the Right Breakfast

Ask the man of the house—he will tell you that the cup of good coffee, steaming hot, aromatic, bracing, is the making of the breakfast—that it shakes away the last vestige of sleep and puts him in tune for the day.

Now try our Kolan Koffee. It is the coffee that is right in its good, sound value, fine aroma, body and strength.

And then consider its effect on the household cost. Every pound is a saving.

51c pound; 3 pounds for $1.47

HAWAIIAN PINEAPPLE

A fortunate purchase enables us to offer for sale 3,700 dozen cans of this wonderful fruit; while our stock lasts.

Indications are that canned pineapple will advance very materially in price before the season is over. We advise our customers to anticipate their wants for some time to come. In event that this purchase does not arrive in time for this offering orders will be taken pending arrival.

	Lady Clementine Brand	Red Horse Inn Brand
No. 2½ tin, sliced	49c can	44c can
No. 2 tin, sliced	39c can	34c can
No. 2 tin, Tid Bits	39c can	34c can
No. 2 tin, grated	39c can	34c can

The T. & G. Delicatessen Saves Time, Worry and Labor

Think what a life-saver it is to have at your command this great variety of good ready foods that you see in these glass cases. There is a fish for every day—every meal. And without that stewing odor of cook stove or gas range. Economical, too, because they are every bite edible, and so very pleasing to the taste. Cooked meats, sausages and wonderful cheeses can also be obtained at this department.

L. C. Salmon Flats, small	$0.30	Kraft, Chili, Pimento, Rarebit, 4 oz. tin	.19	Thousand Island Dressing	.29
L. C. Salmon Flats, large	.50	Limburger, Swiss, Camembert, Roquefort, 4 oz. tins	.33	Dusseldorf Mustard	.29
L. C. Salmon Cutlets, small	.40	Kraft, Chili, Pimento, Rarebit, in 8 oz. tins	.39	Fresh Boiled Shrimps, lb	.49
L. C. Salmon Cutlets, large	.60	Limburger, Swiss, Camembert, Roquefort, 8 oz. tins	.61	Smoked Baby White Fish, lb	.39
L. C. Lobster, small	.70	Mountain Cheese	.32	Whole Hams, baked in wire, lb	.79
Anchovy, Sardellen, Sardine, Bloater Paste, tubes, each	.35	Camembert Cheese, 1 lb. box	.49	Home Made Pickled Pigs Feet, lb	.23
Major Grey Chutney, large	1.85	Camembert Cheese, ½ lb. box	.32	Fancy Large Fat Mackerel, lb	.43
Colonel Skinner's Chutney, large	1.85	Fancy Brick Cheese	.49	Norwegian Sardines	.34
Bengal Club Chutney, large	1.53	Young American Cheese	.52	L. C. Fish Flakes	.16
Pate de Foie Gras, jars	2.75	Holland Herring, in 10 lb. keg	2.39	American Maid Peanut Butter, small	.14
L. C. Chili Sauce, small	.28	L. C. Tunny Fish, small	.32	American Maid Peanut Butter, large	.21
L. C. Chili Sauce, large	.43	L. C. Tunny Fish, large	.61	Purity Cross Italian Spaghetti, small	.11
L. C. Apple Butter, 3 lb. crock	.72	L. C. Honey, 5 oz. jar	.22	Purity Cross Italian Spaghetti, large	.16
Snyder's Catsup, large	.31	L. C. Honey, 14 oz. jar	.56	Purity Cross Graced Spaghetti, small	.14
Snyder's Catsup, small	.19	L. C. Honey, 47 oz. jar	1.65	Purity Cross Graced Spaghetti, large	.21
Snyder's Cocktail Sauce	.27	L. C. Catsup, small	.19	A. G. French Sardines, ¼s	.65
Triangle Brand Salmon, ½ lb. tins	.29	L. C. Catsup, large	.31	Caston ¼s French Sardines	.49
California Tunny Fish, ½ lb. tins	.26	Smoked Finnan Haddie, lb	.39	Jones' Flaked Codfish, 14 oz	.46
Yarmouth Bloaters, C. & B., tin	1.12			Jones' Finnan Haddies, 10 oz	.41
Marshall's Kippered Herring, tin	.53			Kippered Sturgeon, ½ lb. size	.46

Prunes

From the Santa Clara Valley, meaty, extra large, thin skinned, small pitted sweet prunes. The same adage often applied to apples may well be applied to these wonderful prunes: "A dish of prunes a day will keep the doctor away." Limit of 5 lbs to a customer; per lb., 49c.

Lady Clementine Soups All Flavors, Dozen, $1.33

Tomato, Vegetable, Chicken, Ox Tail, Mock Turtle, Chicken Gumbo, Mulligatawny, Clam Chowder, Beef, Chicken Bouillon, Beef Stew, Tomato with Rice and Curry, Cream of Spinach, Green Pea, Split Peas, Navy Beans, Black Beans, Celery, Consomme, Beef Bouillon, Cream of Tomato, Cream of Potato.

Red Horse Inn Brand Cane and Maple Syrup.

So skillfully blended that it is very hard to distinguish this wonderful blend from the pure maple syrup. Made in the best sap district of Vermont.

¼ gallon tin	$ .71
½ gallon tin	1.27
1 gallon tin	2.27

Lady Clementine Olives

A more extensive assortment of Olives than is found in this store would be hard to find anywhere. Every possible effort has been put forth to insure that better quality cannot be sold, regardless of the price that may be asked.

	Bot.
Queen Olives, 10-oz. bottle	$ .41
Queen Olives, 16-oz. bottle	.60
Queen Olives, 32-oz. bottle	.98
Queen Olives, Stuffed, 10 oz.	.55
Queen Olives, Stuffed, 16 oz.	.83
Queen Olives, Manzanilla, 10 oz.	.65

Tivoli Macaroni Makes an Appetizing, Nourishing Dish

With the present high prices of meats, persons are beginning to appreciate just what the possibilities of Macaroni and Spaghetti are. Next to olive oil there is nothing we know of that contains more nutriment or is more wholesome than Macaroni.

The housewife is making a big mistake in not cultivating a closer acquaintance with this valuable and economical food. It lends itself to an amazing variety of recipes, each one of which makes an appetizing and nourishing dish.

Tivoli Macaroni..... 14½c pkg.
Tivoli Spaghetti..... 14½c pkg.

Lady Clementine Olive Oil Means a Just-Right Salad

It is the little expert touch that distinguishes the salad. It is just as important to have the olive oil right as to have the lettuce crisp. Begin with Lady Clementine Olive Oil and you have made the right start.

Pint bottles	$1.32 each
Quart bottles	2.59 each
½ gallon tins	.98 each
¼ gallon tins	1.89 each
½ gallon tins	3.59 each
1 gallon tins	6.89 each

Wonderful, too, because of its health value, high nutritive and tissue building merit.

Red Horse Inn Brand Canned Fruits

Fine Quality



Just as much care is exercised in putting up this excellent brand of fruit as is used in the canning of the Lady Clementine Brand. Perhaps the fruit is not quite so large, or perhaps not put up in quite so heavy syrup. Oftentimes the housewife will find it practical to use Red Horse Inn Brand fruits, which will meet the demands for quality and at the same time offer splendid opportunity for economy.

Black Bing Cherries, large tin	54c	Muscat Grapes, large tin	31c
Royal Ann Cherries, large tin	57c	Egg Plums, large tin	46c
Green Gage Plums, large tin	41c	Apricots, large tin	46c
		Peaches, Yellow Cling, halves, large tin	46c

We Guarantee Lady Clementine Asparagus to Be the Best Quality Grown.



All canned the same day it is cut, the eating quality is superior, regardless of size of spears or price. We also guarantee that each can offered for sale is of 1919 pack.

	Per Can
Mammoth Natural Tips	19c
Fancy Pearl Tips	19c
Colossal Pearl	19c
Mammoth Pearl Peeled	19c
Colossal Pearl Peeled	19c
Sweetheart Green Asparagus, tall tin	39c

Fruit Department Special
Florida Indian River Grapefruit
Special, **14c** Each **$1.53** Dozen

We Sell Many Hundred Crocks and Jars of These Pure Jams and Jellies

to discriminating buyers who want only the purest, most wholesome jams for their families' use.

We think they are as fine as you could possibly make in your own kitchen. And your labor, time and patience saved.

Just test them out on the taste of the children—a taste that you can always depend upon as a test of quality. Then consider their low cost for their fine quality and purity. Healthful, too, because of their pure fruit juices and natural acids combined with sugar.

Put up in 3-lb. and 5-lb. stone jars that may be used very nicely as receptacles for sugar, coffee, etc.

Lady Clementine Brand

3 lb. crocks Strawberry or Raspberry Jam	$1.77
5 lb. crocks Strawberry or Raspberry Jam	2.89
Whole Strawberry Preserves	79c
Raspberry Preserves	72c
Raspberry and Currant Preserves	69c
Blackberry Preserves	59c
Damon Plum Jam, Blackberry Jam, Loganberry Jam, Pineapple Jam, Green Gage, Apricot and Pineapple Jam, Quince Jam, Apricot Jam, Peach Jam, Fresh Fig Jam	59c
Strawberry Jam	79c
Raspberry Jam	79c
Gooseberry Jam	72c
Orange and Lemon Marmalade	39c
Orange, Lemon and Grapefruit	39c
Seville Orange Marmalade	49c
Jellies, 9½ oz. jars	43c
Crabapple, Apple, Apple and Raspberry, Plum, Grape, Loganberry, Apple and Strawberry, Currant.	

Red Horse Inn Brand

Apple and Strawberry or Apple and Raspberry, 3 lb. crocks	$1.17
Apple and Strawberry or Apple and Raspberry, 5 lb. crocks	1.89
Apple and Strawberry, Apple and Raspberry, Apple and Blackberry, Apple and Peach, Apple and Black Raspberry, Apple and Plum, Apple and Apricot; 15 oz. jars	47c

Red Horse Inn Brand Fruit in Glass



Packed expressly for us by one of California's best packers in real home glass. This is a boon to those who were unable to do any canning this year due to the shortage of sugar. We are selling these home styled canned goods in 28 ounce jars (12 to the case), 40 ounce jars (6 to the case). Whole and half Apricots in 28 ounce jars; whole or half Pears in 28 ounce jars; also Pickled Peaches, Pears, Plums, Watermelon and Figs in 40 ounce jars —all offered at, jar..... **$1.59**

CANDY

A great section where toothsome goodies are here in abundance. They are all made of the purest materials and in a most sanitary way. We offer the kind of candies that make your mouth water to see them, and after you have tasted them you'll want more. We invite you to take advantage of the many specials this section has to offer.

BAKERY

It is in this section that your admiration will first be won by the sanitary and clean atmosphere, and, secondly, by the deliciousness of our bakery products. There are many special offerings in this section that will interest you. Make it a point to visit our bakery tomorrow.

LADY CLEMENTINE MAPLE SYRUP

Is certainly delightful these cool, crisp mornings with wheat cakes. You may be assured of its purity and goodness. It is the first run of pure Vermont maple sap.

Pint bottles	$ .67 each	½ gallon tins	1.15 each
Quart bottles	1.25 each	½ gallon tins	2.00 each

The Tebbetts & Garland Store

16 and 18 North Michigan Ave. Telephone Randolph 7000

Part Two
News, Markets,
Sports.

The Chicago Sunday Tribune.

THE WORLD'S GREATEST NEWSPAPER

JANUARY 11, 1920. A *

MAROONS COP BIG TEN OPENER, 37-18

CLUBS SHOW KEEN COMPETITION FOR SILVER SKATES

Greatest Ice Racing in Chicago Expected.

With two weeks remaining before the TRIBUNE'S fourth annual senior silver skates derby and second annual junior silver skates derby are held at Humboldt park, all indications point to the greatest ice racing ever seen in Chicago.

Owing to the ability of the entrants the competition in heats is sure to be just as keen as the struggle for the places in the final races. There are so many stars in both classes that it will be almost impossible for the clerk of the course to arrange heats which will not develop a race from start to finish.

Heats Studded with Speeders.

It generally has been the custom to place stars in heats with mediocre skaters, so that the fastest skaters would be brought together in the final race. This year it may be necessary to place two or more of the best skaters in the same heat, and they then will have to fight it out to finish in one of the qualifying positions.

As the entries do not close until Jan. 20, the number of heats to be held in each race and the number to qualify in each event will not be determined until after the nominations have closed. If the field is so large that it would be advisable to place more than fifteen skaters in the final race, semi-final contests will be held in order to cut the field.

Semi-finals Almost Assured.

Considering the rate the entries are being received, and allowing for the number which should be received up to closing time, it is safe to say semi-finals will be necessary. Allowances are made for the number of skaters who enter and do not put in an appearance to race. If semi-finals are necessary they will be held over the qualifying distances of one-half mile in the junior race and one mile in the senior.

Club rivalry is beginning to assert itself more strongly than in any previous derby. Alverno A. A., with Grieb, Corrigan and Topper as the aces; Norwegian-American A. A., with the Steinmetz brothers and Roy Mobeck as mainstays, and Lightning A. C., with Nick and Paul Quirk as its stars, are laying early claim to the honors which go with the winning of the big race. Ray McWhirter of the Illinois A. C. is not be overlooked.

Junior Race Looks Open.

The junior race is an open event, and may be won by one of the many entrants of the playgrounds. George Thomson of Avondale is considered one of the best in the event, while Edward A. Reed of the Optimates Cadet club of Riverside and Morris Baker of the Norwegian-American A. A. are other likely candidates for the honors.

The Norwegian-American A. A., one of the strongest skating organizations in Chicago, is out to win this year's senior race in order to be the first club to have two winners. Brick Larsen skated under the colors of the Norwegian club when he copped the second silver skates race. From the inclusive entry received from the club, its skaters will make a strong bid for the honors.

Thirteen in Senior Race.

Charles B. Hansen, manager of the Norwegian-American A. A. skating team, has nominated thirteen for the senior race and four for the junior. Among nominations for the big event are Julian and William Steinmetz, Birger Birg, Roy Mobeck, Wallace Fee, Carl M. Nelson, Harry Juske, Nor Petersen, Oscar Lundgoot, and Christ Petersen.

Morris Baker, a skater of known ability, Lars Lundgoot, Morris Gunderson, and Fred Petersen are the club's entries in the junior race. Its skaters have competed with success in all derbies held this year, and all will make strong bids to qualify.

Entries close Jan. 20, and those desiring to enter are requested to clip out the coupon on the sporting page and send it to THE TRIBUNE. The junior race is open to boys under 17 years of age, but they must live in Illinois or adjacent states. The senior event is open to all, regardless of age or residence. The final in the junior event will be one mile and the deciding contest in the big event two miles.

OLD JACK SHERIDAN REGULAR EAGLE EYE, SAYS TRIS SPEAKER

"YOU know they used to say old Jack Sheridan was losing his eyesight in those closing years of his career as American league umpire, but a lot of ball players will declare he could see everything, which included a lot that the others missed."

It was Tris Speaker talking about umpires in general when he happened to recall an incident of the world's tour of the White Sox and Giants. Speaker was a member of the party. So was Sheridan.

"Old Jack caught me in a trick I tried in a game at Sidney, Australia. I had pulled it many times in the



American league and never was caught. I've pulled it since in regular games, but Sheridan grabbed me in a hurry that day.

"I was trapped between second and third base and was sneaking along toward third with Mike Doolan chasing me with the ball. I kept looking over my shoulder, and when he chucked the ball to the third baseman I hunched my shoulder just enough to make it hit me. The ball caromed off into foul ground and I raced home, but as I was coming into the plate Sheridan was there calling me out with voice and gesture.

"'Why am I out?' I demanded.

"'Because John Sheridan called you out,' was his decisive reply.

"Well, of course I kicked and hollered, but he shut me up in a hurry when he came back with:

"'You're out for interference. Don't think I didn't see you hang that shoulder.'

"A fellow may get away with the trick against some of the young umps. They may have keen eyesight but still not see a lot of things old Jack saw. Anyway, he was the only one whoever caught me."

JERSEY CITY WILL GET FIGHT, SAYS DESCAMPS

BORDEAUX, Jan. 10.—Georges Carpentier knocked out "Blink" McCloskey at the beginning of the second round of their fight here tonight.

At the conclusion of the fight M. Descamps, manager of Carpentier, announced to the audience that he had telegraphed this morning to Jack Dempsey's manager that the Dempsey-Carpentier fight would take place in New Jersey Sept. 6 (Labor day).

COFFROTH NOT SURE HE'D HOLD BOUT IN MEXICO

San Francisco, Cal., Jan. 10.—There is a possibility that James W. Coffroth, even should he succeed in obtaining contracts from Jack Dempsey and Georges Carpentier, will not stage the bout in Tia Juana, Lower California, though that is the place he has in mind, according to a personal letter from Coffroth.

After estimating the crowds the match would draw in New Jersey, Connecticut and Baltimore, Coffroth wrote: "You will see there is a possibility of the contest going to some other place than Tia Juana, but at the present writing that is the place I have in mind."

Valger to Box Australian Feather Champ on Arrival

New York, Jan. 10.—[Special.]—Bennie Valger, French featherweight, who has been campaigning for a title bout against Johnny Kilbane, the champion, has been selected as the first opponent of Lew Edwards, Australian champion, who is expected to sail for this city this week.

BIG ROW IN A. L. BITTER FLAREUP OF OLD FUSSES

Mays Case Long Awaited Signal for Action.

Nine hundred and ninety-nine out of every 1,000 baseball fans believe the present domestic row in the American league grew out of the Mays case whereas that celebrated controversy was merely the boiling point of a tempest which had been raging in the teapot for years.

Primarily the casus belli was the difference in opinion between President Johnson of the league and President Frazee of the Boston Red Sox, over the suppression of gambling at Fenway park. When the Red Sox magnate broke into the national pastime, having had experience only in the theatrical line of amusements, he could not see why his prospective gate receipts should be reduced by the exclusion of a bunch of gamblers who flocked by themselves and trimmed nobody but suckers.

Magnates Short Sighted.

Frazee could not foresee that the toleration of the easy money fraternity at his ball park would culminate in a scandal over a world's series which will injure baseball for many years to come. Neither could the National league understand that in using the whitewash brush on Hal Chase the result was inevitable.

President Johnson has been an implacable enemy of the gamblers in their efforts to make a soft living out of professional baseball. That was the original cause of the friction that sprung up immediately on Frazee's entrance into baseball between the Boston club owner and the head of the league. That was one of the reasons why Carl Mays was not properly disciplined when he quit the Red Sox cold in the middle of a game at Comiskey park and demanded to be traded to a team which had a chance to cut in on part of the world's series receipts.

Yankees Given Warning.

It already has been established in the New York courts in connection with the familiar injunction proceedings that the Yankee club owners were warned in advance of their dicker for Mays against making a trade for the recalcitrant hurler. For reasons best known to themselves, the Boston and New York clubs defied the wishes of President Johnson and permitted Mays to get away with his bluff. The result, if the injunction against his suspension is upheld by the high courts, will affect the pocketbooks of every club owner in both major leagues.

The suspension of Mays made the New York club owners into bitter antagonists of President Johnson, and intensified the enmity of Frazee. They were joined by President Comiskey of the White Sox, who had been antagonistic to Johnson for fifteen years.

Ban and Commy Once Pals.

The original cause of the split between Johnson and Comiskey, who were co-authors of the American league, joint conspirators in the war of 1900-1902 with the National league and the firmest of friends for years, is shrouded in some mystery. The break occurred nearly fifteen years ago, and came to a head through the suspension by Johnson of one of Comiskey's players during an important series in the fall of an interesting pennant race.

For a while the White Sox owner was avowedly and bitterly antagonistic to the head of the league, but at the request of the other seven club owners he became a party to a public reconciliation at one of the annual meetings. This ostensible renewal of their old friendship deceived no one intimately acquainted with them, but produced a superficial harmony, which existed in the American league for quite a stretch of years.

Belligerents Unite.

Recent events have demonstrated what those on the inside knew perfectly well—that Comiskey was merely biding his time until he would not have to conduct a solo battle against Johnson. The Mays case gave the White Sox owner two fellow belligerents, and he immediately grasped the opportunity to declare his real feelings, which had been suppressed for so many seasons.

The three opposition clubs, constituting a minority, have not been able to accomplish much outside of the New York courts, but the addition of a fourth opponent to President Johnson would produce a deadlock and place the American league in the ludicrous and unenviable position occupied by the National league in the days of the famous Brush-Spalding factions of nearly twenty years ago.

SPEED MARTIN HITCHES ONTO CUB PAY ROLL

Word came from President Veeck of the Cubs yesterday that "Speed" Martin had signed his contract to pitch for the north side team next season. Veeck is at Pasadena, Cal., partly on a pleasure trip and partly to arrange some spring dates for the Cubs. While there he saw Martin and obtained his signed contract.

According to reports, it wasn't a hard matter, because Martin made a big mistake three years ago and doesn't intend to repeat it. At that time he belonged to the White Sox, but refused to sign the contract offered. He spent the season on the coast while the Sox won the American league pennant and the world's championship, each player thereby gathering a bonus of about $3,600. Speed thinks the Cubs may turn the trick next season.

THE DAYS OF REAL SPORT



COCHRAN CABLES CARPENTIER ON FIGHT CONTRACT

New York, Jan. 10.—[Special.]—Charles B. Cochran, English boxing promoter, who is in this country seeking to arrange a world's heavyweight championship boxing match between Jack Dempsey, the title holder, and Georges Carpentier, European champion, expects either Monday or Tuesday to announce definitely whether Dempsey's manager, Jack Kearns, is willing to accept his offer of $200,000 for the title holder. Cochran made this statement tonight.

The negotiations which he started upon his arrival here, carried on from the start through an unidentified third party, have progressed to such an extent that an acceptance or declination is now expected.

Sends Cable to Descamps.

With the disclosure Cochran also gave out a cablegram he sent today to Francois Descamps, Carpentier's manager, in Paris, requesting the French idol's representative to immediately deny the cabled reports which have reached this country that Cochran's option on the European's services expires Jan. 15.

Cochran said he sent the cablegram because of stories in which Manager Descamps was quoted as saying his contract for a Dempsey bout under the promotion of Cochran expired Jan. 15 unless Dempsey had been signed by that time.

No direct word has been received from Carpentier's manager, the English promoter said, but despite this fact he accepted the situation as one demanding a denial in order that Cochran's position might be authoritatively defined.

Has Advanced Money on Bout.

The cablegram was as follows: 'Papers here quote you as saying your contract with me for Dempsey expires Jan. 15. Please deny this immediately. I have made first payment under contract due on or before Feb. 15, and shall make further payments as they come due. I hold you to your contract, and you have no right to enter into any other negotiations."

In an explanatory statement Cochran detailed his reasons for the action and inferred that he is prepared to seek legal assistance, if necessary, in order to keep Descamps to the agreement both have entered into.

"As my contract with Descamps for the Dempsey match has been the subject of so much publicity," Cochran's statement read, "it might be of interest to state that the next payment under its provisions which I am called upon to make is on June 1 next.

Satisfied with Contract.

"I might add that M. Descamps and Georges Carpentier were both delighted with the terms of the contract at the time they signed it.

"Of course, I am not in a position to say," stated Cochran, "but it seems to me that if the many offers reported to have been cabled abroad contained an element of truth or were well founded it is peculiar that they have been neither accepted nor declined. This would force one to question the genuineness of the offers.

"My agreement with Carpentier does not specify any time limit in which I am to secure Dempsey's signature to a contract for the bout, but provides for a championship match on a date next year which I am not prepared to disclose."

Confident of Success.

Cochran's attitude reflected confidence that he would secure the match before he left this country for England. He plans to remain here for at least two weeks before returning to his home. In that time, however, he does not expect to have personal dealings with Manager Jack Kearns on behalf of Champion Dempsey.

The English promoter said all his negotiations for Dempsey's part of the match will continue to be carried on through a third party, whose identity is not disclosed.

In the Wake of the News

GEORGES VS. JACK.

IN the first place, the rumored location for the much heralded Carpentier-Dempsey fight is Mex. The size of the purse, $400,000, sounds like a bandit raid. The Wake is not naturally suspicious, but it feels instinctively that there is something queer about this world title bout location.

The natural place for the bout is England or France. Over there, they think the European champion has a chance to slip the finis wallop to the conqueror of Jess Willard. The bout, therefore, would draw a crowd, a crowd that would pay big money to see the gladiators.

In this country scarcely any one gives the lighter Frenchman a chance to defeat the hard hitting Dempsey. Dempsey here is respected solely for his pugilistic ability—his ability to thump an opponent into unconsciousness. He has no war record—except in the shipyards—and therefore is not a national hero as is Carpentier abroad.

Under these conditions, how many persons would travel to Tia Juana to see what most critics believe would be a contest of only a few rounds, if indeed more than one?



The purse advertised is $400,000. Other expenses, including arena, undoubtedly would bring the cost to $600,000. At Toledo, where Willard received $100,000 and Dempsey $27,500, the expenses ran over $400,000. The receipts were less than $500,000 in a city centrally located. Moreover, the betting was practically at evens, indicating a good healthy difference of opinion regarding the merits of the two men.

Tia Juana, brothers, doesn't look like the real dope.

* *

"Plan campaign to end gambling and pugilism."—Trib headline. Any room left on the soviet ark for reformers?

queries A. J. M.

* *

Can I remember "Way Back When"?
Well, really, I hate to say,
Because it's been years and years since then,
Which means I'd be old today.

* *

Down in Paducah, Ky., when Irvin Cobb was still in the bush league and Henry Watterson was in the saddle, Joshua Washington Lee was haled into court for illicit distilling. George Bingham, known as a humorous judge, inquired: "Are you the Joshua who made the sun stand still?"

"No, sah! No, sah!" replied the perplexed prisoner. "I am the Joshua who made the moon shine still."

1920, Jackson, Mich.

* *

Cuba Libra.

"We are flooded with offers of low priced booze," writes a personal friend from Havana to The Wake. "The supply far exceeds the demand and I am afraid many American holders will be disappointed.

"Incidentally, Havana is crowded to its limit. Prices of rooms are almost prohibitive. Visitors from the states are coming earlier than usual, perhaps to slake their thirst, perhaps to play the ponies. Food, however, is rather cheaper than in the states."

* *

This Wake is conducted by Harvey T. Woodruff.

Help! Help!

* *

CRAPS WON THE WAR.

[Apologies to Kid Howard, Eminent Song Writer.]

Let white folks bet jack on de ponies,
An' pester wid pokah an' rhum;
Ah gits a real run jo' mah monies,
A kick dat meks ebber nerve hum;
Othah games may sing songs to some, maybe,
But dat Ethiopian croon:
" Ah fades yo' jo' shoes fo' de baby,"
An' de click ob de bones, is mah tune.

Ah loves to watch of Mistah Seben
Mek de niggers all read 'im an' weep,
An' Ahm cuckoo when Missie Eleben
Mop up dem sho't skates in a heap;
Ah lets de dough ride on a blizzard
Dat swoops down an' meks 'em all rubes,
An' Ah cleans wid Big Dick lak a wizard
Wid mah traficking' African cubes.



Ah wuz dah 'mongst de roar ob de battle
When de Yanks brung de kaiser to co't,
An' Ah knows 'twarn't de guns, but de rattle
Ob de dice dat got Hindyburg's goat;
Ouah boys kep' dey gumption by makin'
De gallopin' dominoes shine:
An' ef craps didn't bring home de bacon
Dey sho'ly he'ped gobble de Rhine!

GUY F. LEE.

* *

Memory the Only Friend.

Billy Boyle's? Yes, Bo! "Roast Beef" Smith's in the same sector with a rusty dime coming from your four bits, too. Batchelder's? P. H. Steak an inch thick with Lyonaise potaters, etc., for six bits. Do we remember? As vividly as we do Chesterfield Joe Mackin's "Oyster on a fork."

J. N.

* *

DO YOU REMEMBER WAY BACK WHEN

Local turf players followed the slogan of the time, "Dunne in the stakes, Hildreth in the handicaps, and Pa Bradley in the money."

Vanitie to Be Fitted for Trial as Lipton Defender

Bristol, R. I., Jan. 10.—Alexander S. Cochrane has ordered his sloop Vanitie to Bristol from New York, to be fitted out for a trial next spring against the Resolute to determine the American contender against Sir Thomas Lipton's Shamrock IV., in the prospective America's cup races. The Resolute, owned by a syndicate headed by J. P. Morgan, is now in dock here awaiting overhauling.

WHITING SQUAD RUSHES PURPLE FIVE TO DEFEAT

After the first ten minutes were passed in a nip and tuck scramble over the floor, Whiting Red Crowns forged ahead of Northwestern university by their rapid fire, five man floor attack and defeated the Purple, 47 to 24, at Patten gymnasium last night. Marquardt and Driscoll of past Northwestern teams aided in the undoing of the Purple.

First one, then the other led by a point in the whirlwind rush which started the game, but when Whiting's consistent team tactics began to tell the score mounted and Red Crowns led at the intermission, 25 to 16. Feeney was intermediary between the smooth passing attack and the hoops for most field goals, but the whole Whiting team featured in the way it revolved the ball in short passes the length of the floor to the goal. Lineup:

Whiting [47]	B	F	P	T	Northwestern [24]	B	F	P	T
Marquardt, rf	3	0	1	7	Wilcox, rf	1	0	0	2
Johnson, lf	0	1	3	0	L. Bernard, lf	0	0	0	0
Feeney, c	8	0	1	1	Langenstein, c	3	0	0	6
Driscoll, rg	3	0	0	6	Ligare, rg	0	0	0	0
Cochrane, lg	1	0	0	1	Young, lg	2	0	0	4
Grisel, rf	1	0	1	0	Bellows, lg	1	0	0	2
Irving, rg	1	0	0	0	Daley, lf	0	0	0	0
					Saunders, rf	1	1	0	3

HARVARD SCHOOL BEATS OLD RIVAL, FRANCIS PARKER

Harvard school started its basket season with a victory, 20 to 14, over its ancient private school rival, Francis Parker, at Harvard school. It was the first victory over the north siders in four years. Capt. Phillips of the victors was stunned in collision on the floor and had to leave the game. Rosenberg led the scoring with six baskets, Capt. MacAvinche of the losers being a close second with four baskets and two free throws. Lineup:

Harvard [20]	B	F	P	T	Parker [14]	B	F	P	T
Shannon, rf	2	0	0	4	Heyner, rf	0	0	0	0
Phillips, lf	0	0	0	0	MacAv'he, lf	4	3	0	11
Wetmore, c	0	0	1	1	Green'm, c	2	0	0	4
Rosenberg, rg	6	0	0	12	Healy, rg	0	0	0	0
Hartman, lg	0	0	0	0	Bethal, lg	0	0	0	0
Felsenthal, lf	0	0	0	0	Naute, rf	0	0	0	0
Carter, c	0	0	0	0	Tarnowsky, rg	0	0	0	0
Wagner, c	1	0	1	2	Wright, rf	0	0	0	0

Free throws missed—Shannon, MacAvinche [2], Greenebaum.

Chicago "Y" College Wins 5 of 8 Contests in Dixie

Chicago Y. M. C. A. college basketball team has returned from an extended tour of the south, covering 2,100 miles and playing eight games with the fastest organizations in Dixie. The team took the road Dec. 26 and met the following organizations: Nationals of Fort Wayne, Ind.; Y. M. C. A. Athletics at Evansville, Ind.; the star Ramblers of Nashville, Chattanooga "Y," Memphis "Y," Mississippi A. & M. college, Howard college of Birmingham, Ala., and the husky Vanderbilt quintet at Nashville. The south siders scored 223 points against 185 by their opponents and won five of the eight games.

CUBS, 53; SCHURZ, 17.

Association House Cubs scored their ninth straight win in the 105 pound ranks by defeating Schurz High flyweights, 53 to 17, on the winner's floor. Schurz could not check the Cubs' swift sallies to the basket. Lineup:

Association [53]	B	F	P	T	Schurz [17]	B	F	P	T
Lapis, rf	8	0	1	6	O'Riordan, rf	1	0	0	2
Edwards, lf	5	0	0	10	Lindseth, lf	0	0	0	0
Wesolmas, c	0	0	0	0	Peterson, c	0	0	0	0
Waxman, rg	0	0	0	0	Edwards, rg	0	0	0	0
Manhoff, lg	4	0	0	8	Woodard, lg	0	0	1	0
Cash, rf	4	0	0	8					
Levine, lf	0	0	0	0					
Weinstein, rg	0	0	0	0					

HAWKEYES FALL BEFORE ATTACK OF MIDWAY FIVE

Crowd Hisses Strict Rulings of Officials.

"BIG TEN" STANDING

	Won.	Lost.	Pct.
Minnesota	1	0	1.000
Wisconsin	1	0	1.000
Chicago	1	0	1.000
Indiana	1	0	1.000
Illinois	1	0	1.000
Northwestern	0	1	.000
Purdue	0	1	.000
Ohio State	0	1	.000
Iowa	0	3	.000
Michigan	0	0	.000

Sinking baskets at a dizzy pace in the closing minutes, the University of Chicago basketball team defeated Iowa, 37 to 18, last night in Bartlett gymnasium. It was the opening game of the 1920 season for Chicago, and if the exhibition was an indication of what the season holds the Big Ten conference is undergoing a serious effort to rid the popular indoor sport of the rugged features which have given it the reputation of being as rough as football.

All through the first half the officials pounced on the players and called repeated fouls, often on delicate technicalities that were not obvious to the crowd. The big throng, which filled the gym to the rafters, was in a constant uproar booing and hissing the officials.

Pat Page Says a Few Words.

Between the halves Coach Pat Page of Chicago made a speech. He said: "We are trying to rid basketball of the bad name that it has received, and the coaches have asked the officials to be strict. This is 1920 basketball, and, whether you like it or not, you must learn to do so, because this is the way it is going to be played."

Iowa jumped into an early lead, chiefly because Shimek started to sink his free throws with accuracy, but when he began to slump in the penalty tosses the Maroons forged ahead, leading, 16 to 9, at the half. Hinkle and Crisler sank four baskets in less than a minute in the middle of the second half, and after that the game was a rout.

Williams Ousted for Fouls.

Vollmer scored five of the Maroons' baskets, while Hinkle, Crisler, and Birkhoff carried on the battle on the floor. Capt. Nicolaus was the only Iowa man to shine. Williams of the Maroons was ousted for fouling and Vollmer of Chicago and Finlayson of Iowa drew six combined personal and technical fouls under the new régime. Birkhoff of the winners counted eleven out of fourteen free throw chances.

In a curtain raiser the Chicago substitutes lost to Northwestern college of Naperville, 17 to 16, in the closing minute. Lineup:

Chicago [37]	B	F	P	T	Iowa [18]	B	F	P	T
Birkhoff, rf	2	11	0	6	Shimek, rf	0	0	0	0
Williams, lf	1	0	4	2	Frohwein, lf	0	0	2	4
Vollmer, c	5	0	0	10	Finlayson, c	0	0	3	4
Hinkle, rg	2	0	0	4	Kaufman, rg	0	0	1	0
Crisler, lg	2	0	1	4	Nicolaus, lg	2	0	1	0
Talus, lf	1	0	0	2	Devine, rf	0	0	0	0
					Worth, lf	0	0	0	0
					Lohman, c	0	0	0	0
					McConnell, rg	0	0	0	0
					Wirthwein, lg	0	0	0	0

Free throws missed—Birkhoff, 3; Shimek, 9. Referee—Nichols. Umpire—Reynolds.

Indiana, 22; Ohio, 11

Columbus, O., Jan. 10.—[Special.]—Indiana smothered Ohio State tonight, 22 to 11, allowing Ohio only two baskets in the entire game and displaying exceptionally good team work in scoring from the floor.

Center Dean, for Indiana was the heaviest scorer, making twelve points. Forward Francis of Ohio failed to do his usual good shooting of free baskets, missing nine out of sixteen chances. The score was 9 to 8 in Indiana's favor at the end of the first half. Lineup:

Indiana [22]	B	F	P	T	Ohio State [11]	B	F	P	T
Jeffries, rf	1	0	0	1	Greenspun, rf	0	0	1	0
Williams, lf	1	0	1	0	Francis, lf	3	0	0	6
Dean, c	4	0	1	8	Conedy, c	0	0	1	0
Phillips, rg	1	0	1	2	Nemick, rg	0	0	3	0
Syracus, lg	1	0	0	2	Clark, lg	0	0	0	1
Schuler, lf	0	0	0	0	Mathesy, rf	0	0	0	0
Dobbin, lg	0	0	0	0	Wirthwein, lf	0	0	0	0

Free throws missed—Dean, 4; Francis, 9.

Illinois, 33; Purdue, 31

Urbana, Ill., Jan. 10.—[Special.]—With Chuck Carney in the leading rôle, Illinois staged a football finish against Purdue tonight when the Boilermakers were overtaken in the second half and defeated, 33 to 31. Carney was credited with nine baskets, while Tilson, the chief Boilermaker scorer, had the same number. Laurie Walquist replaced Wilson in the first half. Lineup:

Illinois [33]	B	F	P	T	Purdue [31]	B	F	P	T
Wilson, lf	1	0	1	2	Church, lf	2	0	1	4
Taylor, rf	2	0	0	4	Smith, rf	2	0	0	4
Carney, c	9	0	0	18	Tilson, c	9	0	0	18
Palmer, lg	0	1	0	1	Whitem, lg	2	0	0	4
Vail, rg	0	0	1	0	Miller, rg	0	0	1	0
Walquist, lf	1	0	0	2	Campbell, rf	0	0	0	0
Totals	16	1	4	6	Totals	15	1	2	1

Badger Five Finds Gobs Easy Foe; Score, 33-15

Madison, Wis., Jan. 10.—The Badgers seemed to strike their stride tonight and had no trouble trimming the Gobs from Great Lakes, 33 to 15. The Badgers scored 22 points during the first half while the Jacks managed to annex 6. Knapp starred for the Badgers in the forward wall and Weston garnered first honors with his terrific guarding. Brown, captain and center for the Gobs played most of their game, getting 9 out of the 15 points.

SILVER SKATES DERBY

Please enter me in The Chicago Tribune Silver Skates Derby to be held at Humboldt Park Jan. 25.

Name .....

Address .....

Club .....

Senior or Junior ..... Age .....

Entries close Jan. 20 with Walter Eckersall, 342 Tribune Building.

ENGLAND THINKS OLYMPIC GAMES IN 1920 ERROR

Not Time Enough to Organize, Say Leaders.

In the absence of a definite statement from the British Olympic council on the subject of preparation for the Olympic games at Antwerp this year, an English writer has obtained the opinions of three distinct personalities on athletics generally and the Olympic games in particular. These three are Lieut. Col. Arnold N. S. Jackson, an English officer and well known athlete; Sargent Linton Hewitt, a soldier who, prior to the war, had done much for athletics in Australia, and Charles B. Cochran, an English promoter of professional sports.

All three believe, he says, that the international Olympic committee, made a great mistake in deciding to hold games this year, and that it will be impossible to reorganize the sport in sufficient measure to enable Great Britain to be adequately represented at Antwerp. In order to save the British prestige from the injury it sustained at Stockholm it will be necessary to spare no effort in securing the best possible team and make a united attempt to improve the British athletic standing.

Must Build for Future.

With this object in view he writes:

"All three agree that up to now the attempts at organizing Olympic teams have been a failure, and that to get the best of our goods on show at Antwerp next year we must strike out on fresh lines. Also there is a general idea that instead of leaving the organizing side, and especially the financial end of it, in the hands of a scratch colection, we should call in the best brains of the nation, the best business men, to assist in devising a sound plan of campaign, one on which we can build, not merely for the 1920 games, but for the future.

"It is generally agreed that the very first thing needful to the organization of an efficient Olympic team for Antwerp is money, and plenty of it. As to the directions in which the money should be applied, and even how it should be raised, there are divergent opinions, but money must be found. I am very much of Mr. Cochran's opinion that money could be found by exploiting the public taste for sport itself."

Advises Publicity Campaign.

The writer suggests a publicity campaign which would have the effect of interesting the great business men of the country in the preparations. He says that every one should do all that is consonant with their principles as sportsmen. In conclusion he says, "I believe in advertisement and if the games can do nothing else they can give us that, as they have America, and it is just as well to have a good one."

At a recent meeting of the British Olympic council, after consultation with the various governing bodies of sport in the United Kingdom, it was decided to ask the Belgian Olympic committee for the following modifications in their draft problem:

To limit the stadium events to a period of three weeks from Aug. 20 to Sept. 10.

A considerable reduction in the number of entries allowed.

The addition of a 3,000 meter steeplechase, a 10 mile cross country run, and a 20 mile road walk to the contests and the elimination of bomb throwing.

To add a 500 meter swim and a fancy diving contest to the swimming events.

To add miniature rifle shooting, revolver shooting, and running deer shooting in that branch of sport.

To add the ladies' doubles to the lawn

REISELT HOLDS SAFE MARGIN IN INTERSTATE

Otto Reiselt, who is leading the Interstate Three Cushion league race with six wins and two losses, will make his first trip around the circuit this week, playing tomorrow night against John Moore at Cleveland. His other matches will be against Gillette, at Buffalo, and Ellis, at Pittsburgh.

As Joe Capron's place in the league has not been filled, Reiselt will be the only player on tour this week. The standing:

	W.	L.	H.R.	B.G.
Reiselt, Chicago	6	2	9	51
Palmer, Cleveland	11	1	10	49
Jackson, Detroit	9	5	9	47
Moore, Cleveland	5	5	6	62
Maupome, Milwaukee	6	7	7	49
Gillette, Buffalo	5	7	6	46
Heal, Toledo	6	8	8	52
Capron, Chicago	3	7	6	41
Ellis, Pittsburgh	4	10	8	51

CHICAGO LEAGUE IN GOOD START

The first round of play in the Chicago Billiard league was completed last week, leaving Augie Kieckhefer of the Recreation room, Burton of Forrest's Capron of Leffingwell's, Klatcher of Schuenemann's, Tredick of Burdick's, and Steffanson of Menk & Reading's the winners.

The losers were Ernie Lundgren, Jim Shea, Charley Morin, Le Gros, Raclin, and Charley Dougherty. All of the games have been well attended, and it looks as if the league would have the best season in its history. Tomorrow night Lundgren will play Steffanson at Lundgren & Sherwood's.

Larson and Ammann High in Weekly Shoot

L. C. Larsen and A. H. Ammann divided honors yesterday in the weekly shoot of the Lincoln Park Gun club. Larsen captured the fifty target race from sixteen yard rise with a score of 46. Ammann was high gun in the twenty-five target contest with 24. Leading scores:

50 targets, 16 yards—L. C. Larsen, 46; A. H. Ammann, 45; F. E. Mueller, 44; Grover Alexander, 44; Dr. William Benn, 43; H. L. Brubaker, 43; Dr. W. E. Little, 41; Jay Graham, 40.

25 targets, 16 yards—A. H. Ammann, 24; L. C. Larsen, 23; Dr. William Benn, 23; Grover Alexander, 22; F. E. Mueller, 22; W. D. Stannard, 22; George W. Peck, 22; H. L. Brubaker, 22.

WEST PARK SPORTS FEB. 4.

The west park annual inter-park indoor sports competition will begin on Feb. 4. Eckhart, Franklin, Harrison, Pulaski, Holstein, Sheridan, and Stanford parks will enter teams. Basketball, wrestling, indoor baseball, and volley ball are on the program, which includes a women's division. For further information apply to the district playground or gymnasium director.

Woods and Waters

By LARRY ST. JOHN

CANDIDATES FOR THE ARK.

WHICH game fishes, game birds, and game animals are the most popular among sportsmen? We have often wondered, so when Dec. 18 rolled around and found the world wagging on its way as usual, in spite of a prophecy to the contrary, we put this question to our readers:

"Supposing that the world was about to come to an end and you had an ark of some kind. Which one specie of game fish, game bird, and game animal would you save, above all others? Sort of a fool idea, we admit, but us grownups like to play "supposin'" as well as the youngsters, and perhaps it may throw some light on an interesting question.

L. A. Gehr of Mercer, Wis., wastes no preliminary time in sparring but puts his whole story in a few words: "If I were going aboard that fireproof ark I would take Mr. and Mrs. Wall Eye Pike along, because he is the easiest fish known to propagate in hatcheries, best pan fish in the world, bar none, and if not the gamest fish in the water he will give you plenty of sport on light tackle.

"For the game birds I would take Bob White and wife, because he lives and thrives everywhere and, I think, is hunted more than any game bird in America today.

"For the animal I would choose the cottontail rabbit. When I got out of the ark I could repopulate the earth with cottontails in six months. I could put my whole collection in a space two feet square, with enough feed to last them six months."

* *

It is surprising how many women read this little old column of ours. There is hardly a discussion here in which they do not enter with enthusiasm. Mary Ellen Dorr gives her three favorites, and, as you shall see later, she comes pretty close to the consensus:

"The gamest of fish
Is a fish for a dish
To be eaten by pauper or king;
If I were to choose
For Larry's good news
'Tis the black bass' praises I'll sing.

"And now for the bird
Who is due for a word
Of praise from this feeble old pen.
I think I'm in luck
If I eat a fat duck
I shot on the wing in the fen.

"'Tis lastly the beast
Whose chase I like least,
So few of his kind are left here.
I'd fain let him live
Than a sure shot to give
In the heart of a beautiful deer."

* *

Frank D. Reading, Chicago, picked wisely, for he mentions the three that were the choice of most of our contributors. He says:

"As for the game fish, my choice is that so aptly named 'tiger of fresh water,' the black bass. He is, inch for inch and ounce for ounce, the gamest fish that swims. Wary, tricky, and resourceful, he proves a worthy antagonist when hooked and will pit all of his tricks against your skill, insuring plenty of thrills ere you bring him to gaff. He is equally at home in lake or river and occasionally you find him in old stone quarries or spring filled clayhole.

"His habitat extends from New England to the Pacific. He is not partial to any one bait but will strike a fly, plug, pork rind, spoon, or minnow with a smash that is a joy to remember. Even Friend Wife and son can make him bite when they let a live shiner or clump of worms down into a deep bass hole. Last, but not least, is his value from an edible standpoint. When prepared by an experienced camp cook and served crisp, brown, and piping hot, with still a tang of the camp fire clinging to him, he is indeed a tidbit.

* *

"Aided by a wee bit of prejudice, we selected our trim and beautiful feathered friend of field and forest, Bob White. His list of virtues is second to none and his cheery whistle is as well known in the wilds of Maine as on the plains of Texas. The only game bird that thrives in the encroaching tide of civilization, his adaptability is proved time and again when we are able to flush large covies in well settled farming countries, where their proximity to man has sharpened their wits and they offer to the sportsman a good test of clear eye and steady aim. They are hardy and prolific, feed on noxious insects and weed seeds, and offer good sport to both farmer and city dweller.

"Bob White is with us all the year 'round, and his hunting calls for the assistance of the sportsman's best friend, his dog—the hypothenuse of the famous triangle—'a man, a gun, and a dog.' In the dining room Bob White is the proud offering of any host.

"By the same process of elimination our choice finally rested on the white tailed deer. This well known denizen of all of America's forest area ranges from Hudson bay to the gulf and from the Atlantic to the Mississippi basin; also in the Sierra Nevada, Cascade, and Rocky mountains from Mexico to Canada. The white tail, with his adaptability and intelligence, aided by protective laws, still holds his own. No hunter will deny that the white tail is shrewd and possesses a keen scent and a sharp eye."

* *

In the game fish class it was a close race between the black bass and the brook trout. The bass, however, was mentioned more times than the brook trout and the rainbow together. The wall eye, muskellunge, and bullhead were all mentioned more than once, and one writer stated that he wouldn't play in our game of "supposin'" if the angleworm is left out of the ark!

Bob White is the prime favorite in the game birds. The wild duck comes second, with the partridge and woodcock close behind.

Among the game animals the white tail deer was chosen the most, but a surprising number of writers picked the cottontail rabbit. With the exception of one mention of the fox, these were the only candidates offered. So there you have them: Bass, quail, and deer. Quite a formidable trio.

Coaches of Country Busy Training Men for Olympic

With the opening of the winter terms at all universities and colleges, coaches of the track and field teams not only have started to develop teams for the important indoor meets and the outdoor intercollegiates, but have started to groom their star athletes for the Olympic games in Antwerp next summer.

The passing of so many known performers, some of whom have turned professional, while others have outlived their days of usefulness, has made it imperative for the college coach to develop the men who must win points for the American team in the world's games. In other words, the colleges will have to be the feeding ground of this year's Olympic team.

Clubs to Reinforce Colleges.

It does not necessarily follow that our team will be composed entirely of college men. There still are many athletes competing under the colors of various athletic clubs who cannot be counted out of places on the Yankee team, and they can be depended upon to come through when the games are held.

It always has been an American track and field custom to develop well rounded teams. Our smart track and field coaches, such as Keene Fitzpatrick of Princeton, Lawson Robertson of Pennsylvania, Johnny Mack of Yale, Pooch Donovan of Harvard, Steve Farrell of Michigan, Martin Delaney, Chicago Athletic association, and Harry Gill of Illinois, place just as much emphasis on the man who can win a point by finishing fourth in a contest, as the star who is sure of first place.

Need Seconds and Thirds.

A careful study of the material available for this year's team shows that performers of sterling ability can be picked for the first string, but it is in the selection of men who will win second, third, and fourth places that the Olympic committee is going to have its troubles.

The team must be so balanced that where a foreign country is sure to win an event, our aggregation must be strong enough to offset this by scoring in the other places. There must be enough men on the team to make it imperative to run heats, so that chances of getting the break in the draws for heats will be possible.

With the thought in mind of developing a well rounded team, the Olympic committee must look to the colleges. Most of the coaches are aware it is as much an honor for them to have their charges selected as for the athletes themselves. The interallied games are still fresh in the minds of most athletes, some of whom took part, while the great majority are anxious to make the team and have the opportunity to visit the battlefields of the great war.

Pointed for Outdoor Competition.

A number of well known college athletes passed through Chicago on their way home to spend the holidays. These performers represented leading institutions in the east, and it was the general opinion of all that the track teams will be pointed to the outdoor intercollegiates almost from the start of the indoor season.

Sherman Landers, the great Pennsylvania all-around athlete, looks for a fine year with the Red and Blue. He asserted Penn will be represented by an almost invincible team, and if the men are in shape on the last Saturday in May, when the eastern intercollegiate is held, his team should win the title.

Will Try for Jump Record.

Landers is going to confine most of his work to the running hop, step and jump when the outdoor season opens. Last summer, the Penn athlete was jumping close to the world's record, and with practices in this event alone he believes he can establish a new mark. During the indoor season Landers will confine his work to the low hurdles, 300 yard run, and pole vault.

Smith, the Cornell hurdler, is another eastern athlete who is looking forward to the Olympic games with a deal of interest. The Ithacan was considered the best high hurdler in the east last year, and expects to run the sticks in close to record time. He said Cornell also will be represented by a great team this season.

Krogness Already Training.

Krogness, the Harvard hurdler and high jumper, started to train before the holidays. The Crimson star is bent on making the American Olympic team, and is leaving nothing undone to get into shape early and stay in the pink of condition. He believes the American team will be unbeatable at Antwerp if the proper men are chosen.

Carl Johnson, captain of this year's Michigan team, considered the greatest athlete who ever wore a Maize and Blue track suit, will start work immediately in his specialties. He is a great indoor performer, being able to run the high and low hurdles, sprints, and high jump for the desired results. Of course he would not be able to do all this in an open meet, but in dual affairs he is a most valuable man.

After Broad Jump Mark.

Coach Steve Farrell has his mind set on Johnson's breaking the running broad jump mark. When Farrell makes up his mind that an athlete has record breaking ability he generally is right, and when the outdoor season opens, Johnson will confine all his work to broad jumping.

While the college coaches are busily engaged, the club mentors are laying their plans for the National and sectional A. A. U. championships both indoor and outdoor. Like the college teachers, those in charge of the club teams will be expected to contribute their share of men to the team.

Notre Dame Disqualifies Trafton for Pro Football

Notre Dame, Ind., Jan. 10.—George Trafton, football center at Notre Dame, today was disqualified from further athletic competition because he played professional football during the holidays. He also was a basketball and track performer.

Lasker and Capablanca May Play for Chess Title

New York, Jan. 10.—[Special.]—According to word received today, negotiations have started toward arranging the meeting of Dr. Emanuel Lasker and Jose R. Capablanca in a world's championship chess match. The match, it is said, will be played in Holland.

CATHOLIC PREPS LAUNCH LEAGUE RACE THIS WEEK

New Schools Enter for Basketball Laurels.

The schedule of Catholic High school league basketball games for this winter has been announced, following completion of the card in the three divisions of play—heavy, light, and bantam weight. Two new schools will make their first appearance in league sports, De La Salle of Joliet and St. Procopius. In addition, other schools missing from the sport lists for some time will be represented.

A full card of ten teams is entered for both the light and bantam trophy races. Six teams make up the heavy class. The schedule opens Wednesday and will close March 16. Schedules:

HEAVYWEIGHT DIVISION.

Jan. 14 and Feb. 18 (home teams reversed on latter date)—De Paul at De La Salle; St. Mel at La Salle (Joliet); St. Procopius at St. Rita.

Jan. 21 and Feb. 25 (home teams reversed) —St. Mel at De Paul; St. Rita at Joliet; St. Procopius at De Paul.

Jan. 28 and March 3 (home teams reversed)—Joliet at St. Procopius; De La Salle at St. Rita; De Paul at St. Mel.

Feb. 4 and March 10 (home teams reversed)—De Paul at St. Rita; De La Salle at Joliet; St. Mel at St. Procopius.

Feb. 13 and March 16 (home teams reversed)—La Salle (Joliet) at De Paul; De La Salle at St. Procopius St. Rita at St. Mel.

LIGHTWEIGHTS AND BANTAMS.

Jan. 16—St. Patrick at St. Ignatius; St. Procopius at St. Mel; De Paul at De La Salle; St. Cyril at St. Rita; St. Philip at La Salle (Joliet).

Jan. 23—St. Patrick at St. Mel; St. Procopius at De La Salle; De Paul at Joliet; St. Ignatius at St. Cyril; St. Philip at St. Rita.

Jan. 30—St. Procopius at St. Ignatius; St. Mel at St. Philip; St. Rita at Joliet; De Paul at St. Cyril; De La Salle at St. Patrick.

Feb. 6—St Rita at St. Ignatius; Joliet at St. Mel; De La Salle at St. Cyril; St. Procopius at St. Philip; St. Patrick at De Paul.

Feb. 11—St. Ignatius at Joliet; St. Cyril at St. Mel; De La Salle at St. Philip; St. Rita at De Paul; St. Procopius at St. Patrick.

Feb. 20—St. Philip at St. Ignatius; St. Mel at St. Rita; Joliet at De La Salle; St. Procopius at De Paul.

Feb. 27—De Paul at St. Ignatius; De La Salle at St. Mel; Joliet at St. Cyril; St. Procopius at St. Rita; St. Philip at St. Patrick.

March 5—St. Ignatius at De La Salle; St. Mel at De Paul; St. Procopius at Joliet; St. Cyril at St. Philip; St. Rita at St. Patrick.

March 12—St. Ignatius at St. Mel; St. Rita at De La Salle; St. Patrick at Joliet; St. Philip at De Paul; St. Procopius at St. Cyril.

CONSIDER U. S. HOCKEY TEAM IN OLYMPIC MEET

New York, Jan. 10.—Hockey authorities of the United States will meet here Jan. 18 to decide upon the feasibility of sending an American seven to Antwerp for the Olympic hockey championship scheduled early in April. It is thought there will be little difficulty assembling a powerful combination from Boston, Pittsburgh, Philadelphia, New York, and the cities of the great lakes.

Efforts are being made by American Olympic authorities to ascertain under what conditions the championship will be decided at Antwerp, and whether natural or artificial ice will be available.

Playing rules and which nations will be represented are also items which need explication before American authorities can definitely pass on the project. It is known that there are fast sevens playing in Switzerland and the Scandinavian countries.

SKATE RACES AT HUMBOLDT PARK

Nearly 300 skaters will compete in the annual derby of the Northwest Sportsmen's club today at Humboldt park. Aside from events for class speedsters, there will be races for boys and girls of different ages. The two mile handicap and a relay race composed of teams of four skaters will be the feature. The first event will start at 1 o'clock.

Avondale Kids Skate for Prizes of Business Men

Over 100 boys and girls took part in the neighborhood skating tourney at Avondale playground yesterday. Races were held for boys and girls of different ages and the prizes were furnished by the merchants' associations, of which L. G. Thomson is president. No time was taken in the races, which were seen by a large gathering. Summaries:

GIRLS' EVENTS.

110 yards, under 13 years—Won by Katherine O'Brien; Helen Mabelstead, second; Evelyn Larsen, third.

220 yards, over 13 years—Won by Florence Mauer; Catherine Sigman, second; Eleanor Johnson, third.

BOYS' EVENTS.

220 yards, 10 to 12 years—Won by Jimmy Thomson; William Price, second; H. Dahl, third.

440 yards, 13 to 14 years—Won by Edward Rosenberg; Henry Weber, second; Fred Reehoff, third.

440 yards, 15 to 16 years—Won by Martin Larsen; L. Eckdahl, second; John Silky, third.

220 yards, 9 years and under—Won by Leo Rabble.. Carl Gauch, second; Charles Bufan, third.

Entries Close Tomorrow for Alverno Ice Tourney

With the closing of entries tomorrow for the annual skating derby of the Alverno A. A. at Humboldt park next Sunday, the teams will struggle for a trophy donated by Judge I. R. Hazen, skating enthusiast. The trophy will be awarded to the team scoring the greatest number of points. Practically the same field which skated in other derbies this year will race.

COLLEGE BASKET SCORES.

Wheaton, 28; Aurora, 8.
Bradley, 22; Augustana, 18.
Illinois, 30; Shurtleff, 12.
Michigan Aggies, 30; Kalamazoo, 21.

MICHIGAN FIVE TRIMS HILLSDALE.

Ann Arbor, Mich., Jan. 10.—[Special.]—Michigan defeated Hillsdale, 22 to 18, in basketball tonight, forging ahead in the second half and outfighting the visitors.

WHEATON, 28; AURORA COLLEGE, 8.

Aurora, Ill., Jan. 10.—[Special.]—Wheaton college defeated Aurora college in the annual basketball game here, 28 to 8. At half time the score was 15 to 0.

YALE DOWNS COLUMBIA.

New York, Jan. 10.—Yale defeated Columbia, 33 to 20, in an intercollegiate league basketball game tonight.

PRINCETON, 24; DARTMOUTH, 8.

Princeton, N. J., Jan. 10.—Princeton defeated Dartmouth, 24 to 8, in an intercollegiate league basketball game tonight.

GOSSIP FOR THE PLAYERS OF WHIST

BY A. R. METCALFE.

WHEN Abel remarked: "One peek is as good as a dozen finesses," Cain beat him to death. But a bad joke cannot be killed and the poor thing is still repeated daily throughout the land.

Apart from the dubious ethics of peeking, it really does not pay. Although a trick may be gained occasionally by seeing the hands of an incautious adversary, the confirmed peeker loses in the long run, by taking his attention from the real problems of the game. Also, his efforts are certain to be observed by some one at the table and his reputation will suffer in consequence.

* *

During the last week a gentleman said to the writer: "I wanted the declarer to finesse and knew he would if I hesitated. I did, and he did. What do you think of it?"

He was informed that he deserved thirty days in jail. Unexpectedly, he agreed with this statement, and said that the trick gained was by no means worth the mean feeling he had had ever since.

No player can afford any action which his conscience does not entirely approve. Although he may escape criticism at the time, such things leave a bad taste and those who commit them are avoided by the right kind of players.

* *

The deal which follows deals with ancient superstitions:

THE HANDS.

S—10, 8, 5.
H—10, 9, 6, 4.
C—A, K.
D—Q, J, 8, 4.

S—K, 9, 4.
H—A, K, Q, 3.
C—J, 9, 2.
D—A, 9, 2.

S—A, Q, 7, 3.
H—7, 5, 2.
C—7, 5, 4, 2.
D—6, 5.

S—J, 8, 2.
H—J, 8.
C—Q, 10, 9, 6.
D—K, 10, 7, 3.

West dealt and bid one no trump, which closed the bidding. North had the initial lead.

THE PLAY.

Tricks.	N.	E.	S.	W.
1	D4	D6	DK	DA
2	S8	S9	S7	SK
3	S5	SQ	S3	S8
4	10S	AS	J5	4S
5	H4	7S	D7	DJ
6	SJ	H2	H3	HQ
7	H9	H5	HJ	HA
8	H10	H7	D10	HK
9	D8	2D	6C	H3
10	DJ	D5	D3	D9
11	DQ	4C	9C	3C
12	AC	5C	10C	8C
13	KC	7C	QC	JC

West secured nine tricks.

* *

At trick five, south should have discarded the eight of hearts and north the eight of diamonds, but north and south were of those who regard an eight with something of the sacred awe with which the ancient Egyptian regarded the doodlebug. With them, the discard of an eight would mean strength in that suit. The negative inference from not discarding the suit at all was protection in hearts. North, therefore, kept all his winners and discarded the game.

Such occasions are common, but the correct reason for the loss is seldom given. When players learn to use the natural discard — weakness—except when an echo is given, they will find it is never necessary either to lose tricks or to deceive one's partner.

TERRAPINS, 27; ST. JAMES, 16.

Pulaski Terrapins, one of the fastest park aggregations of the city, scored a victory over St. James of the Lutheran league, 27 to 16, at Hamlin park.

REED WINS PLAYGROUND MEET.

In the skating races held yesterday at Henry playground, G. Reed won the contest for boys 12 to 14 years of age and H. Thompson was the victor in the race for contestants 15 to 17 years of age.

TWO HARD GAMES FOR ARMOUR.

Armour institute has scheduled two hard basketball games here this week, meeting Valparaiso tomorrow and Wheaton college on the Tech floor Wednesday.

RIFLE TOURNEY LEAD MAINTAINED BY CENTENNIALS

Centennial Rifle club again heads the clubs in the Chicago Rifle association weekly round of team contests, retaining leadership in the eight club tournament. A. J. Huebner of Centennial scored leading individual score with 199 of a possible 200. Results of the team matches for the week, figured to show aggregate ranking, follow:

Team—	Fifth round— Score.	Points.	Season— Score.	Points.
Centennial	986	1	4,868	
Chicago	975	2	4,875	
Edison	973	3	4,845	
Hawthorne	965	4	4,778	
Irving Park	961	5	4,781	
Engineers	948	6	4,688	
Rogers Park	948	7	4,698	
Iroquois	801	8	4,207	

Following are high individual scores for the week:

	5th match Score.	Total score.
A. J. Huebner, Centennial	199	995
N. H. Burlingame, Centennial	198	990
G. L. Nichols, Centennial	198	990
E. Lundh, Chicago	196	980
A. C. Atherton, Rogers Park	196	980
H. V. Roberts, Chicago	197	979
John Turner, Centennial	197	979
H. E. Bohn, Hawthorne	196	978
G. A. Gustafson, Edison	195	975
W. S. Helmer, Edison	195	975
K. E. Compton, Edison	195	975
A. C. Hanke, Irving Park	195	975
J. P. Brown, Irving Park	195	975

Savings



Semi-Annual Reduction Sale

Men's and Young Men's

Suits and Overcoats

THE stock-clearing policy which has governed our operations for one-third of a century prevails under all conditions. Our stocks must be cleared regardless of market quotations, and this year your saving is enhanced by increased Clothing values.

$33.50 $43.50 $53.50

Other Suits and O'coats, $38.50, $48.50, $58.50, $63.50

College Floor Suits—The Second. Business Men's Suits—The Third.
The Home of the Overcoat—Fourth Floor.

THE HUB
Henry C. Lytton & Sons
State and Jackson—On the N. E. Corner

TOURNEY MAINTAINED ENTENNIALS

Ride club again headed the Chicago Ride associ ound of team contests, re rship in the eight club A. J. Huebner of Cen leading individual honors possible 200. Results o hes for the week, totaled gate ranking, follow

Fifth round.		Total.	
Score.	Points.	Score.	Points.
850	1	4,826	
975	9	4,875	1
973	8	4,826	2
965	4	4,775	2
961	5	4,761	1
948	6	4,653	1
948	7	4,589	2
901	8	3,907	4

re high individual scores:

	5th match score.	Total score.
Centennial	199	999
Centennial	198	992
	198	987
Rogers Park	198	978
Chicago	197	977
Centennial	197	973
wthorne	196	971
Edison	195	971
Edison	195	970
ving Park	195	969
ving Park	195	969

SLIM' CALDWELL S MYSTERY MAN OF HURLING SLAB

ans Says He Fooled All by "Comeback."

BY BILLY EVANS.
(American League Umpire.)

season of 1919 was replete with sensations. Perhaps upper- in the mind of fandom was the ow of the Chicago White Sox Cincinnati Reds in the big Baseball critics "flivvered" on ds as the White Sox were big to win. The work of veteran Cicotte, whose pitching largely possible a Chicago American victory, was a feat extraordi- Since Cicotte has reached the where too much work was liable him. Yet he thrived on hard last year.

But there was the mighty Babe with twenty-nine home runs to , a feat that broke a home run that had stood for about thirty- years. After Ruth had broken 's record of twenty-five home some statistician dug up some Hope and proved back in 1884 Williamson had made twenty-seven cleats. Ruth immediately set to dethrone Williamson and did so. are just a few of the many out of the ordinary that hap- in baseball last year.

Caldwell's Reversal.

However, to my way of thinking, e was nothing more remarkable the 1919 campaign of the two major ues than the remarkable come- of Pitcher Slim Caldwell. At the of the season Caldwell was a ber of the Boston Americans, ing gone to that team from New in a trade during the winter. Boston he showed nothing to that he was the once great pitch- of the New York Americans. I a half dozen games which he for Boston, but rarely did he His arm seemed to be in bad He had none of the sizzling that once was his one best bet.

Caldwell was trying to get by merely his knowledge of pitching. a rather difficult thing to do. finally decided that Caldwell through. Much as I had always Caldwell's pitching ability, I that Boston had reached a correct The fact that none of the major league clubs was anxious Caldwell a chance seemed to the opinion general that as a he was through. He was given unconditional release by Boston.

"Slim" Appears as Indian.

was ordered to Cleveland to op- in a series of games. The day opened there it was announced Speaker had signed Caldwell. I that a thousand times that was asked: "Will Caldwell help Indians?" At that time Cleveland an excellent chance to nose out if some pitching strength be added. I didn't believe Cald- would do the Cleveland club a bit good, but I felt such an expression opinion would do Caldwell a great , work a handicap from the start. I simply told all inquirers if Caldwell was half as good as was he would do Cleveland a good. Frankly I didn't believe

Then, to my way of thinking, came big sensation of 1919. Caldwell been resting a couple of weeks prior to joining the Cleveland club. I noticed his first game in a Cleveland He beat the Athletics. He followed this up by pitching a beauti- game against Chicago, which he lost by a one run margin, through a tough break in luck. During the rest of the season, every game he worked was on a par with those two. His outstanding feat, however, was shut- out his former teammates, New York, without a hit or run. In that game Caldwell showed me as much stuff as he ever had. With two strikes on the batter, he always sneaked over a softball, applying the saliva to the ball before he got on the rubber. I believe he struck out eight men.

Mystery Hurler of Game.

Caldwell's reversal of form, to me, is one of the mysteries of the year. I don't know whether it was a flash in the pan or not. I do know, however, that much of Cleveland's chances depend on what he shows in 1920. If he continues the pace he started, look out for the Indians.

Then there was the case of Roger Peckinpaugh. Never regarded as a great hitter, Peckinpaugh had the great- est season of his career. In former years the Yankee shortstop's real value to the team had always been fig- ured from a defensive standpoint. Ball players in the American league insist there are no bad bounds for Peckin- paugh. He plays the hard and easy chances with a graceful nonchalance that makes it appear that any one ca- pable of wearing a glove could play the position.

From the very outset of the 1919 campaign Peckinpaugh began to show great power on the offense. As a mat- ter of fact, his superlative hitting was a strong factor in the great showing made by the Yankees in the first four months of the race. For weeks Peck- paugh led the American league hit- ters. Late in the season he suffered a slump that lost him the leadership, but as a rather strange coincidence at the moment he slumped in his batting the general play of the New York club seemed to suffer. Prior to the open- ing of the 1919 season no one gave the offensive power of Peckinpaugh the slightest consideration in summing up the chances of the New York club. But this spring his chances of repeat- ing his 1919 performance at the bat cannot be underestimated in figuring the chances of the Yankees. Peckin- paugh's work was one of the big events of 1919.

What About Cicotte?

What about the Chicago Americans? In figuring the chances of Comiskey's club to repeat in the American league, we must take into consideration the work of Eddie Cicotte. At 35, Cicotte is through with one of the greatest years of his career. He largely carried the burden of the Chicago club's hopes on his shoulders. Can he, at an age when most pitchers are through and on the scrap heap, stand another gruelling season? There is no question but that the pitching problem is one that must be solved by Gleason if his club is to repeat. Three pitchers—Kerr, Williams, and Cicotte—can hardly be expected to again win a pennant, and then again they may turn the trick, despite the opinion of the critics to the contrary.

In the National league the Cincinnati club will receive much attention. If the club repeats and wins another pennant Pat Moran will be one of the best advertised managers in the game. If the club should fail, we will listen to stories about how lucky the club was to win in 1919. Moran's pitching staff was an outstanding feature in the National league race.

[Copyright, 1920, By W. G. Evans.]

YANKEES' TRIO OF HOME RUN HITTERS

Addition of Babe Ruth to Frank Baker and Walter Pipp Promises Shower of Four-Ply Swats Over Short Right Field Wall at the Polo Grounds.



FRANK BAKER — BABE RUTH — WALTER PIPP

PHOTO © UNDERWOOD—UNDERWOOD

When the New York baseball fan goes out to the Polo grounds next season to see the Yankees play ball he'll be disappointed if he doesn't see at least one or more home runs. With the addition of Babe Ruth to a team already partnering two of the three home run hitters of fame, the New York fan is likely to see a home run swat almost every time he goes to a game.

Ruth swatted 29 homers last season. The Boston team, of which he was a member, got a total of only 11. The New York team had a total of 45 four baggers, leading all other teams in that respect. The reason was the presence of Frank Baker and Walter Pipp, two sturdy left handed swingers who often poled the ball over the short right field wall.

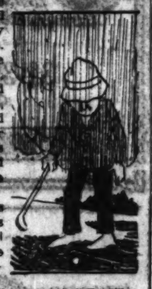
Ruth also poles 'em left handed, and if he can pole one clear over the right field bleachers at Comiskey park and clear into the right field bleacher in Boston, it looks as if he need only bunt the ball to get plenty of 'em over the wall at the Polo grounds.

Baker last season gathered ten four base drives and Pipp accumulated seven. Roger Peckinpaugh, who hits right handed and generally to the left field, also had seven. With Ruth performing, it seems not unlikely that the New York Yankee fans may see about seventy home runs during the 1920 season.

"Home Run" Wallop Inoculated R. H. Hunter with Golf Fever

A "HOME run feeling," engendered by a long swat which sailed skyward and then sped on down the course, was the golfing virus which inoculated the system of Robert H. Hunter, former president of the Chicago District Golf association and present director of the Chicago Athletic association.

This happened twenty years ago one fall afternoon at the old Auburn Park Golf club, where Mr. Hunter had been invited by Harry Thomas. This initial drive did the trick and, although followed by digs, scaffs, pulls, slices, and even misses, their disappointments were overbalanced by the joy of the opening shot.



Mr. Hunter's hitting muscles had been educated by playing prairie baseball in summer, while in winter he was a member of the Spalding indoor team, which numbered among its members Jack Campion and the Sweeney brothers.

With M. W. Borders, John Grassell, and Frank Storey, converts at about the same period, Mr. Hunter made up a quartet which was prominent among the sunrise golfing contingent at Jackson park.

A little later Mr. Hunter joined the Calumet Golf club, which organization, he believes, contained the most enthusiastic crowd of players in Chicago. Despite the smoky conditions, which at times made a gas mask desirable, the amount of golf played there was remarkable.

Seven years ago Mr. Hunter joined the Exmoor Country club and is one of the leaders in its multifold activities.



Mr. Hunter believes that par is the modern will-o'-the-wisp and just as hard to catch. He attributes most of his mistakes to intense study of the game. His early form was that of the school from which Joe Badenoch, George J. L. Janes, president of the Beverly club, and Pop Herendeen are graduates.

Mr. Hunter has played on many courses in this country, but on a trip to England last year had time for only one round, that being at Stoke Poris, the town in which the ancestors of William Penn lived.

Golf

George O'Neil will open an indoor school on the tenth floor at Mandel Brothers. During his absence in California Cliff Booth, his assistant, will be in charge. Booth last season was at Idlewild. He saw service with the Eighty-eighth division in France, being in the balloon division. Booth expects to open the school Tuesday.

The annual meeting of the Western Golf association will be held on Saturday night at the Congress hotel. Around the table it is expected that the Shoreacres club will land the western amateur championship and that the open event will go to Olympia Fields.

George O'Neil and a party of Lake Shore golfers left last night for Pasadena to spend the winter. Two of the best players in the party are Ben E. Benainger and A. D. Lasker. Other Lake Shore members will leave later, among them being Mr. and Mrs. Harold Foreman. Mrs. Foreman was a semi-finalist in the women's western championship at Detroit last summer.

Miss Elaine Rosenthal, former western champion, will leave this week for Palm Beach to compete in several of the Florida tournaments. Her sister, Mrs. Ernest F. Hatfield, already is there.

It is practically assured that Leo Diegel, Michigan open champion, and one of the best of the home bred professionals, will be with the Lake Shore Country club next year as playing professional. Diegel finished second to Jim Barnes in the western open championship at Mayfield.

Flagstead Finds Justice of Peace Is a Ball Fan

Muskegon, Mich., Jan. 10.—[Special.]—Ira Flagstead, outfielder of the Detroit tigers, while taking one of his daily trips to get in condition for the American league pitchers, shot a seagull. He told Justice Turner today it was an accident, and after discussing the Tigers' prospects for 30 minutes the court assessed him the costs and discharged him.

Sextons Take Another Indoor League Victory

John Sexton company indoor team advanced a pek in the Lake Shore league, defeating Brach Candy company, 19 to 3, at Lake Shore playground. The Sextons took the lead in the third inning and scored in each succeeding round. Score:

Sexton's	0	0	3	4	3	4	5	—19	21	0
Brach's	0	0	0	0	0	1	2	— 3	9	0

Batteries—Moltor and Wollnaki; Walleck and Nolin.

STAR SKI JUMPERS OF NATION TO LEAP IN TOURNEY AT CARY

At least thirty ski runners, including Anders Haugen of St. Paul, holder of the world's record at 213 feet, and Sverre Hendricksen of Virginia, Minn., holder of the amateur championship, will compete in the seventeenth annual tourney of the Norge Ski club at Cary, Ill., next Sunday.

With the hill in the best of shape and indications pointing to solid weather next week, the club officials are bending every effort to secure the best talent available. In addition to Haugen and Hendricksen, Lars Hugen of Chippewa Falls, professional champion in 1918, will be on hand, as will Henry and Carl Hall, the well known runners from Ishpeming, Mich.

Barney Reilly Coming.

Barney Reilly of Coloraine, Minn., amateur champion in 1913, 1915, and 1916, has notified the officials he will be on hand to make a comeback appearance. Einar Jensen, well known local jumper, will be a contestant, as will a number of other well known experts.

Six nominations have been received for the three mile cross country ski run for women and at least a dozen are expected on the day of the race.

"We intend to make this year's tourney the most successful of recent years," Secretary Arne Engedahl said. "The runners have been practicing since the hill was put in shape over a month ago, and I look for some spectacular work."

Special Train Accommodations.

Trains will leave from the Northwestern station at 9:30 and 10:45 a. m. next Sunday morning and at 12:30 o'clock in the afternoon. They will return immediately after the contests. Those desiring further information are requested to get in touch with Mr. Engedahl, 2512 North Springfield avenue. Phone Albany 5985.

LANE'S HUSKIES WIN HARD TUSSLE FROM DEERFIELD

Although the teamwork of both was ragged, Lane's husky heavyweights guarded Deerfield too closely for the latter to threaten much, and the city techs won an interleague practice game at Highland Park, 16 to 7. Lineup:

Lane (16).				Deerfield (7).			
	B	F	P		B	F	P
Sahmer, rf.	0	0	1	Solan, rf.	0	0	0
Comacchi, lf.	2	0	0	Ritts, lf.	0	0	0
Schlake, c.	0	0	0	Umbach, c.	0	0	0
McAuley, rg.	1	0	3	Badwin, rg.	0	0	0
Meyer, lg.	0	0	0	Parcells, lg.	0	0	0
Halverson, c.	1	0	0	Brown, c.	0	0	0

Free throws missed—McAuley [4], Ritts [6]. Referee—Brown, Lake Forest.

HULL HOUSE CAPTURES PAIR.

Hull House Tigers defeated the Kasmos K. K. five, 32 to 26, at Hull House gym in a well fought heavyweight game. Parendi led the scoring for the Tigers, caging seven baskets. Hull House midgets swamped Kasmos midgets, 51 to 5. Lineup:

Tigers (32).				Kasmos (26).			
	B	F	P		B	F	P
Parendi, rf.	7	3	0	Schaefer, rf.	0	2	0
Garcia, lf.	0	1	0	Stein'gut, lf.	0	2	0
O'Rourke, c.	2	0	0	Tromsor, c.	3	0	2
Gerondi, rg.	0	0	3	Knowles, rg.	0	0	0
Armandi, lg.	0	4	0	Murray, lg.	0	0	1

Free throws missed—Armandi [6], Schaefer [2].

METEORS, 55; TURNERS, 32.

Seward Meteors won a 55 to 32 game from Central Turners at Seward park. The game was a fast contest featured by long range shots. Peace led the scoring for Seward with nine baskets. Hasking registered eight.

Meteors [55].				Central Turners [32].			
	B	F	P		B	F	P
Hasking, rf.	3	0	0	Senkbeil, rf.	6	0	0
Peace, lf.	9	0	0	Hasting, lf.	0	0	0
Watson, c.	7	1	0	Waldman, c.	2	0	0
Riewer, rg.	0	0	0	Klumpp, rg.	1	0	0
Lesley, lg.	0	0	0	Bauer, lg.	0	0	0
Rosenwald, lf.	1	0	0	Barnickol, lf.	0	0	2
Ducay, rg.	2	0	0				

Free throws missed—Harding, Watson.

LINDBLOM, 18; TILDEN, 14.

Lindblom won its opener, defeating Tilden, 18 to 14. Lindblom got off to an early start and at the end of the half led by 14 to 4. Tilden showed fighting power in the third quarter and tied the score. It remained a tie until Wolberg and Zalewski shot baskets in the last few minutes of play. Lineup:

Lindblom [18].				Tilden [14].			
	B	F	P		B	F	P
Freund, rf.	3	0	0	Storey, rf.	2	0	1
Wolberg, lf.	2	0	1	Jantz, lf.	2	0	0
Rogers, c.	0	0	1	Hyland, c.	1	0	1
Anton, rg.	0	0	1	Rosenb'he, rg	0	1	0
Zalewski, lg.	1	0	0	Anthis, lg.	0	0	0
Reese, rf.	0	0	0	Cope, rg.	1	0	0
				Schrader, lg.	0	0	0

MISSOURI THUMPS IOWA STATE.

Ames, Ia., Jan. 10.—Missouri defeated Iowa State at basketball, 45 to 17, here today.

"Encyclopedia of Sport" and "The Wonder Book of the Turf" COMBINED.

COLLYER'S POCKET MANUAL AND YEARBOOK

1920

High Lights of Sport

Ring, Mat, Diamond, Turf

PRICE $2.00

Published by COLLYER'S PUBLISHING CO. 110 N. LA SALLE ST. CHICAGO, ILL.

All News Stands or Direct in Plain, Sealed Envelope. Add 10 cents for Special Delivery. Not Responsible for Copies Mailed Otherwise.

EVANSTON FIVES HAND TWO JOLTS TO CRANE TECH

Heavies Score 28-11 Win, Lights Cop, 21-14.

The two man scoring combination of Flood and F. Noyes practically gave Evanston High heavyweights a 28 to 11 victory over Crane at Evanston Y. M. C. A. yesterday. The game made it a double win, for Evanston lightweights took a 21 to 14 contest from the tech boys as a curtain raiser. Lineups:

Evanston (28).				Crane (11).			
	B	F	P		B	F	P
Monte'y, rf.	0	0	0	Marnuta, rf.	2	0	1
Flood, lf.	4	0	0	Walker'n, lf.	0	0	0
Morse, c.	0	0	0	Lorrig, c.	0	0	0
Johnson, rg.	0	0	0	Sullivan, rg.	0	0	0
Curran, lg.	0	0	0	Mann, lg.	0	0	0

Free throws missed—Flood, 2; Mann, 2; Sarasto, 2; Marnuta.

Evanston (21).				Crane (14).			
	B	F	P		B	F	P
F. Noyes, rf.	0	0	0	Hanson, rf.	0	0	0
Hall, lf.	0	0	0	Kahlenbeck, lf.	0	0	0
Olson, c.	0	0	0	Hilton, c.	0	0	0
Bangs, rg.	0	0	0	Ellis, rg.	0	0	0
Noyes, lg.	0	0	0	Wilson, lg.	0	0	0
Steward, c.	0	0	0	Bennett, c.	0	0	0
				Bergstrom, lg.	0	0	0

Free throws missed—Kahlenbeck, 3; F. Noyes, 3; Foster, 2.

SEARS-ROEBUCK FIVES OPEN PLAY

Sears-Roebuck Y. M. C. A. opened its "Indian" Basketball league last night. Mohawks defeated the Hurons, 15 to 12, in a fast contest. Newman being high individual mad with five baskets. The Iroquois won a close game from Seminoles, 25 to 20. The Apaches had to show a burst of speed in the last quarter to defeat the Cherokees, 15 to 13. Lineups:

Mohawks (15).				Hurons (12).			
	B	F	P		B	F	P
Haxen, rf.	1	0	0	Epstein, rf.	1	0	1
Newman, lf.	5	0	3	Jokilee, lf.	0	0	2
Weinb'er, c.	1	0	0	Kohn, c.	4	0	0
Mayer, rg.	0	0	0	Kohn, rg.	1	0	0
Hacimer, lg.	0	1	0				

Free throws missed—Weinberger [5].

Iroquois (25).				Seminoles (20).			
	B	F	P		B	F	P
Curtzman, rf.	0	0	0	Okum, rf.	2	0	0
Cole, lf.	2	0	0	Sanpers'n, lf.	3	0	0
Wildman, c.	0	0	0	Field, c.	0	0	0
Fiehn, rg.	0	0	0	Kohn, rg.	1	0	0
Bell, lg.	0	0	0				
Boesnick, rg.	0	0	1	Schwartz, lf.	0	0	0
				Warner, c.	0	0	0
				Left, rg.	0	0	0

Free throws missed—Bell, 2; Schwartz, 1.

Apaches (14).				Cherokees (13).			
	B	F	P		B	F	P
Storkan, rf.	1	0	0	Farmer, rf.	0	0	0
Schurz, lf.	1	0	0	Burbank, c.	0	0	0
Levinsohn, c.	2	0	0	Shane, rg.	0	0	0
Farber, rg.	0	0	0	Proitzer, lg.	1	0	0
Farell, lg.	0	0	0	Kimbro, rf.	0	0	0
Banner, lf.	1	0	1	Miller, lf.	0	0	0

Cherokees [13].

Free throws missed—Levinsohn, 2.

DE LA SALLE BANTIES LOSE.

Davis Square bantams bumped off the De La Salle High five, 21 to 12, at Davis square. Wolfson was the stellar performer, caging four rinners as running guard. Lineup:

Davis Square (21).				De La Salle (12).			
	B	F	P		B	F	P
Bebe, rf.	1	0	0	Foley, rf.	0	0	0
Seary, lf.	1	0	0	Seary, lf.	2	0	0
Shantz, c.	4	1	0	Helland, c.	0	0	0
Wolfson, rg.	4	0	0	Leow'ski, rg.	0	0	0
Rosin, lg.	0	0	0	Guire, lg.	0	0	0

Free throws missed—Agnew, Foley [2].

Dope For Race Followers

NEW ORLEANS RESULTS

First race, Junior Burse, 2 year olds, 5 furlongs—Pussyo, 110 (Ambrose), 3 to 1, even, 2 to 5, won; Mammy White, 110 (Boland), 9 to 2, 3 to 5, 3 to 5, second; Eye Opener, 119 (Troxler), 8 to 5, 3 to 5, 1 to 3, third. Time, :25 2-5. Mattie B. Kent, Rub George, John S. Reardon, and Makelane ran.

Second race, 4 years olds and up, 1 1-16 miles—Soldat de Verdun, 102 (Collstelt), 9 to 10, 2 to 5, out, won; Emish, 105 (Reiksman), 8 to 1, 3 to 1, 6 to 5, second; Bombast, 109 (Rodriguez), 6 to 1, 2 to 1, 4 to 5, third. Time, 1:58. Toddler, Sentimental, Sea Hampson, Cracow, Tiajam, and Hemlock ran.

Third race, 3 year olds and up, 6 furlongs—Opportunity, 118 (Dryer), 13 to 10, 2 to 5, out, won; Midia, 101 (Thurber), 20 to 1, 6 to 1, 2 to 1, second; Pullux, 113 (Collstelt), 3 to 2, 1 to 2 out, third. Time, 1:10 3-5. Marsanus, Eulogy, Astonette, and Nebraska ran.

Fourth race, Johnny Powers Memorial handicap, 3 year olds and up, 6 furlongs—Knuttz, 105 (Robinson), 3 to 1, 1 to 3, out, won; Jack Hare jr., 122 (Wright), 4 to 5, out, second; The Boy, 114 (Wells), 8 to 1, 2 to 1, out, third. Time, 1:10. Drummond ran.

Fifth race, 3 year olds and up, 1 mile—Woodtrap, 109 (Pierce), 8 to 5, 7 to 10, 1 to 3, won; Franklin, 100 (Wide), 7 to 1, 2 to 1, even, second; Gamecock, 109 (Howard), 4 to 1, 8 to 5, 4 to 5, third. Time, 1:40 4-5. Waterwillow, Omond, Brother Madison, and Sammoar ran.

Sixth race, 4 year olds and up, 1 1-16 miles—Belle Roberts, 101 (Wide), 9 to 2, 8 to 5, 7 to 10, won; Deckmate, 111 (Thurber), 6 to 1, 3 to 1, 6 to 5, second; Ash Tray, 102 (Collstelt), 6 to 5, 7 to 5, 7 to 10, third. Time, 1:47. Towell, Wadsworth's Last, Counterbalance, Tanlac, and Mumbo Jumbo ran.

Seventh race, 4 year olds and up, 1 1-16 miles—Paul Connelly, 113 (Thurber), 6 to 1, 3 to 2, 6 to 5, won; Jack E., 118 (Rodriguez), 8 to 5, 8 to 5, 6 to 5, second; Blue Bonnocks, 105 (Mentz), 8 to 1, 3 to 1, 6 to 5, third. Time, 1:48. Thomas F. McMahon, Benefactor, Dancing Carnival, Lady Josephine, and Princess ran.

HAVANA RESULTS

First race, 3 year old maidens, 5½ furlongs—Leonora P., 121 pounds (Mermine), 5 to 1, 2 to 1, even, won; Donatello, 106 (A. Collins), 3 to 1, even, 1 to 2, second; Sunerior, 101 (F. Collins), 5 to 2, even, 1 to 2, third. Time, 1:06 2-5. May Craig, Small Stone, Director James, Marcello M., Sea Prince, and Hogan ran.

Second race, 3 year olds and up, 5½ furlongs—Daisy L., 98 pounds (Merimee), 4 to 1, 8 to 5, 4 to 5, won; The Snob, 112 (Weiner), 2 to 1, 4 to 5, 2 to 5, second; Clip, 109 (Madeira), 5 to 2, even, 1 to 2, third. Time, 1:08. Little One Vadabello, Naomi, Walton, Eddie Swenter, Iron Boy, Flying Dart, Lady Ivan, and Sixeth ran.

Third race, 3 year olds and up, 5½ furlongs—Earnest, 108 pounds (Demuth), 4 to 1, 8 to 5, 4 to 5, won; Apple Jack, 107 (Carmody), 6 to 1, 3 to 5, 6 to 5, second; Kegmar, 107 (Chivatti), 8 to 5, 3 to 5, 1 to 3, third. Time, 1:07 4-5. Blanchita, Encore, Old Eglese, and Flash of Steel, ran.

Fourth race, 3 year olds and up, Hayti handicap, 5 furlongs—Fort Churchill, 109 pounds (McIntyre), 3 to 5, 1 to 3, 1 to 6, won; Bells of Rutsebthtown, 100 (Hoffner), 6 to 1, 3 to 5, 1 to 4, second; Hamilton A., 111 (Kederis), 2 to 1, 3 to 5, 1 to 4, third. Time, 1:59. Ruby and Scotch Verdict ran.

Fifth race, 4 year olds and up, ¾ miles—Alvord, 108 (Melinare), 3 to 1, 6 to 5, 3 to 5, won; Sister Susie, 102 (Carmody), 2 to 1, 7 to 10, 1 to 3, second; Major Domo, 110 (A. Collins), 6 to 1, 2 to 1, even, third. Time, 1:15. Walter Mack, Orlando of Havana, and Currency ran.

Sixth race, 3 year olds and up, ¾ miles—Brize, 113 (Crump), 8 to 5, 3 to 5, 1 to 3, won; Retraction, 105 (Carmody), 5 to 2, even, 1 to 2, second; Yonkville, 103 (Mangin), 4 to 1, 8 to 5, 4 to 5, third. Time, 1:12 3. Hope, Allah, Driffield, and John Jr. ran.

Seventh race, 4 year olds and up, 1 mile—Dimick, 108 (Carmody), 8 to 5, 3 to 5, 1 to 3, won; Bleman, 113 (A. Collins), 2 to 1, 7 to 10, 1 to 3, second; Lucky Pearl, 101 (Woods), 4 to 1, 8 to 5, 4 to 5, third. Time, 1:40. Terrible Miss, Bobs Sir, Aurora, Bergen, and Millie Bright ran.

Today's Selections

New York Telegraph selections:

HAVANA.

1—Herder, Nantal Weather, Pomeroy.
2—Little Nephew, Blaze Away, Assumption.
3—Money, Right Angle, Top o' the Morning.
4—Stoolie, Trabilen, Misericorde.
5—Circulate, Solid Rock, Irene.
6—Little Nearer, Wood Thrush, John W. Klein.
7—Mudsill, The Talker, Dione.

South Bend "Y" Rushes Culver to Defeat, 37-16

Culver, Ind., Jan. 10.—[Special.]—Culver Military academy basketball five dropped its first game this afternoon, to South Bend Y. M. C. A., 37 to 16. The visitors excelled in team play and accurate shooting, Burnham starring with 25 points. For Culver, Caldwell and Washburn led the scoring.

ON LOCAL BASKET FLOORS.

Association Cubs, 54; 3 huns Arwehsic 17.
Welles 95's, 30; Division Crusaders, 16.
Cuckoos, 120's, 45; California Connecticuts, 2.
Eckhart Park Shrimps 95's, 40; Sinai, 8.
Chatcher Tanks 83; Porters Bluebirds, 8.
Independence 115's, 47; Waveland, 9.
Jefferson 130's, 52; Wrightwood, 33.
Hebrew Institute 123's, 58; Monarchs, 6.
Illinois Steel hearies, 39; Armour company, 17.
McKinley 115's, 43; St. Ritas, 4.
McKinley 140's, 28; St. Ritas, 5.
Palmer heavies, 29; Trumbull, 5.
Palmer lights, 30; Trumbull, 5.
Jefferson 85's, 17; Stanton, 4.
Sarsaparees 130's, 21; Butler House, 10.
Hamilton Bullets, 71; Grand X. 115's, 9.
Stanford 123's, 30; Riviera S. C., 9.
Terranies, 27; St. James, 16.
Eleanor S. C., 125s, 25; Sherwood, 24.
Roanoke, 18; Irving Park Baptists, 16.

OAK PARK TOPPLES ELGIN.

Elgin, Ill., Jan. 10.—[Special.]—Oak Park High school heavy and light weight basketball teams won a double victory over Elgin at the high school gym here tonight. The Oak Park heavies won 48 to 16, Blackmer of Oak Park scoring eight baskets. The lightweights defeated the local five, 17 to 12. Drechler featuring with accurate tossing and guarding.

LA GRANGE BOYS WHALE HEAVIES FROM LAKE VIEW

La Grange High heavyweights showed scoring power against Lake View in a basketball triple bill at La Grange last night and jarred the city league team with a 29 to 3 licking. Lake View failed to register a field goal. The team was fatigued from a hard game at Waukegan the preceding night. The schools split even in the other two tilts, La Grange taking the lightweight battle, 21 to 12, and the visitors the bantam affair, 13 to 9. The latter was a good fight for one half, Lake View leading, 9 to 7. Lineups:

La Grange (21).				Lake View (12).			
	B	F	P		B	F	P
Simman, rf.	2	0	0	Smith, rf.	2	0	1
Carver, lf.	3	0	0	Fever, lf.	3	2	1
Bogers, c.	0	0	1	Howley, c.	0	0	0
Van Pare, rg.	0	2	0	Lowy, rg.	0	0	1
Spear, lg.	0	0	1	Sandin, lg.	0	0	0
				Reuser, lg.	0	0	0

Free throws missed—Casper [2], Reppes [2], Meyer [6].

BANTAMWEIGHTS.

Lake View (19).				La Grange [9].			
	B	F	P		B	F	P
Demuth, rf.	7	0	0	Hartand, rf.	0	0	0
Pollard, lf.	2	0	0	Perkins, lf.	0	0	0
Cox, c.	0	0	0	Hippes, c.	0	0	0
Kerrins, rg.	0	0	0	Greene, rg.	0	0	0
Beckett, lg.	0	0	0	Wilmore, lg.	0	0	0
				Golon, c.	0	0	0

Free throws missed—Sagerman, 2; Preigh, 2.

MISSION LEAGUE GAMES.

North Side Mission Basketball league opened its schedule last night at the Mission gym. Scores for the first round:

Lake View, 20; Ravenswood, 6.
Bethany, 17; Cuyler, 15.
Humboldt, 28; Ogden, 10.

Major Sprague Says:

Spend sanely
Use wisely
Save constantly

To cut the H C L
Right now it is wise to use one of our

Warm, good-looking OVERCOATS at

$40



The money you spend is spent sanely because each overcoat or suit you buy here is **hand tailored**, silk sewn, and pure wool—and you **save at least** $10 on

$35 value suits and overcoats, $25
$40 value suits and overcoats, $30
$45 value suits and overcoats, $35
$50 value suits and overcoats, $40
and so on, always $10 more value here.

Correct hats and caps at a saving—

Fur Caps $5—$10—$15

Felt Hats $3.50 to $6.00

The "Beeson" Derby, $5.00

Because our direct-from-mill wool purchases save you jobbers' profits—our own wholesale in advance tailoring saves you money and the inconveniences of waiting. Our pleasant upstairs, low rent, daylight salesrooms and cash policy is another reason why you save here.

A comparison will prove that quality for quality our price is lowest in Chicago—price for price our quality is highest.

The Joe Beeson Co

19 East Jackson Boulevard
Between State and Wabash

BOXERS WILLING TO STEP OUT OF CLASS FOR FOES

Leonard Treads Thin Ice if He Boxes O'Dowd.

With the fininsh of a year of greater activity in the ring than for many cycles, the boxing guys are starting out as if they intended to eclipse all past performances in 1920. There is one notable feature that stands out at the present time in connection with plans for future affairs in the ring, and that is the announcement by several classy boxers that they intend to go out of their classes to meet opponents heavier than themselves.

There are a number of able scrappers who have been able to achieve success in taking this dangerous course, and there also have been a number who have found it disastrous. One of the fellows who took the chance and got away with it is Benny Leonard, lightweight champion. Benny, we all are willing to admit, is a wonderful fighter, a fighter who compares favorably with that wonderful Negro lightweight of other years, Joe Gans. In fact, in style, Benny to a great extent resembles Gans, who earned the title of "The Master."

Holds Own with Britton.

Benny's first effort in jumping out of his class to meet a heavier opponent of class was his matching with Jack Britton nearly a year ago in a New Jersey ring. They fought eight rounds and Leonard got no worse than an even break in the minds of most ringside critics. It so happens that Britton since then achieved the honor of knocking out Ted Lewis and annexing the welterweight crown. So, holding Britton even was certainly a feather in the cap of the lightweight champion. Since that time Leonard has fought other welterweights with varied success.

But there is no getting away from the fact that it is dangerous business, and Benny may realize that he is biting off more than he can chew if he goes through with a proposition which has been put up to him by eastern promoters. That proposition entails his hopping two notches in the weight scale, and fighting no less prominent a ring personage than another champion, the boss of the middleweights, Mike O'Dowd.

Running Dangerous Risk.

That sure is treading on thin ice. This match has not been closed, but Leonard is just the sort of chap who thinks that he could get away with it. If he did, all the world would hail him as the greatest wonder of the ring, but few of the smart critics think that Benny could beat O'Dowd. Many will say, and express their opinion with emphasis, that they think Mike would stop Leonard. Benny would be forced to concede fifteen or eighteen pounds for such a contest, and for a lightweight to do it is taking a big chance of being knocked out.

Leonard might consider with wisdom the time Johnny Kilbane, featherweight champion, had the nerve to fight him in a Philadelphia ring. Kilbane thought he was good enough to meet Leonard on even terms, made the match and went through with it to his sorrow, for the lightweight champion knocked out the featherweight titleholder in three rounds. It was really easy picking for Leonard. Benny might profit by Kilbane's failure, and should think twice and then some before signing up for a combat with that husky O'Dowd person.

No Real Precedent.

The fact that Benny held Welterweight Jack Britton even doesn't indicate by a jugful that he could hold his own with O'Dowd. Neither does the fact that Jack Dempsey conceded something like forty-five pounds to Jess Willard and flopped him in three rounds mean that Benny could concede fifteen pounds to an opponent who holds a title. If Benny makes the match and is beaten he will have only himself to blame. It seems to us that Benny is too good a fighting card in his own class to handicap himself to the extent that would be necessary in the proposed bout.

We just get the information that Dick Loadman, the Buffalo banty, is another fellow who is anxious to hop out of his class for battles. Dick thinks he is the boy that can take Kilbane's featherweight title away from him. He wants a match with Cleveland Johnny, and the "platform" he has adopted for 1920 calls for an effort along those lines. Loadman and his manager, Hugh Shannon, think that Kilbane's day of supremacy is drawing to a close, and hammer the typewriter to that effect, therefore want a shot at Johnny.

HARD TO BE A CHAMP?

Georges Carpentier, European Title Holder, Being Feted by Theatrical Celebrities After His Knockout of Joe Beckett in One Round.



Top row, left to right—Charles Cuvillier, composer; Herman Darewski, composer, Seymour Hicks, actor; M. Deschamps, manager of Carpentier. Bottom row—C. B. Cochran, promoter; Yvonne Reynolds, actress; Nina Delysia, actress; Georges Carpentier; Nina Myral, actress; Mme. Vanden Druck.

JACK DEMPSEY FACES, BOXING CARPENTIER MEETS PAIR OF FOES

New York, Jan. 10.—Apparently Jack Dempsey will have to fight two men when he meets Georges Carpentier for the world heavyweight championship, if the deductions of a London writer are correct. According to this authority Descamps, manager of Carpentier, possesses some sort of a mystic eye with which he cast a spell over Beckett in the recent battle in London, with the result that the French pugilist had an easy task in knocking out the befuddled Britisher.

Works Strange Influence.

In the words of the discoverer of this alleged dual combination which confronted poor Beckett during the seventy-four seconds he stool before Carpentier, the strange influence made its effects felt as follows:

"There were two personalities fighting Joe Beckett from the moment he entered the ring. Carpentier was one. The other was Descamps, his manager. Descamps is a very excitable man. He is a bundle of nerves, a typically French, overflowing personality, whose individuality oozes from every pore. He does not effervesce. He exudes.

"Descamps says that when Carpentier meets Jack Dempsey, Carpentier will win in six rounds. Watch Descamps. He is the man who is aiding Carpentier with all mental force. His mentality accompanies Carpentier into the ring every fight. He is his unseen, silent partner, and to him as much as to Carpentier is Beckett indebted for the blow on the jaw which finished the fight and took the championship of Europe out of his reach.

Descamps "Eyes" Beckett.

"What was Descamps doing as Beckett came into the ring? Those who were near him tell me he was watching Beckett intently. The fact is, he began to fight Beckett as soon as Beckett stepped into the ring. Beckett was constantly glancing round at Carpentier as he was getting his gloves adjusted. There you have the personality of Descamps beginning to work, impinging itself on Beckett's brain and beginning its task of confusing the English boxer's thoughts. Possibly Deschamps is not quite conscious of his own power, but it is there all the same. This projection of personality is not hypnotism, but it is to be seen operating everywhere.

"Descamps, they say, feels every defeat of Carpentier as a defeat for himself. If you took Descamps' mind to the analytical table you would find that he would make a first class medium. He is a psychic subject. His personality stands beside Carpentier in every match, for he has trained Carpentier's mind as well as his body. Carpentier acts as Descamps wills. That is why Beckett made the mistake at Holborn stadium. Carpentier alone he might have beaten. Carpentier and Descamps were too much for him."

Issue Entry Blanks for I. G. U. Novice Mat Events

Entry blanks for the novice wrestling championship of the International Gymnastic union, to be held at Chicago Hebrew institute Jan. 27, have been sent out. Eight champions will be determined in classes ranging from ninety-five pounds to heavyweight. Entries close Jan. 22 with Harry Berz, 1225 South Avers avenue.

INTERSTATE PIN MEET AT AURORA MAY SET RECORD

The interstate bowling tournament which will be held in Aurora beginning Jan. 23 will close its entry list tomorrow at midnight. From present indications it will be the biggest meet in history of the association. Three hundred teams, representing the larger midwest cities, are expected to compete.

Chicago alone may send 100 clubs. Milwaukee will have a big delegation, including the renowned Jimmy Smith. Des Moines, Davenport, and Sioux City will be included in the Iowa delegation. Indianapolis and South Bend have entries of ten teams each.

Edward Wigand, secretary of the Interstate association, is receiving the entries at Aurora.

U. S. BOXING MEN NOT TO APPEAR AT PARIS CONFAB

America Forms Own Code of Rules for Ring Sport.

New York, Jan. 10.—American boxing enthusiasts are awaiting with interest the outcome of the meeting of the International Boxing union, to be held in Paris on Feb. 5. Unless there is an eleventh hour shift in sentiment, the United States will not be represented formally, if at all. As a consequence it is doubtful if any of the amateur organizations of this country or the professional promoters will feel obligated to observe regulations or suggestions which may arise from such conference.

As composed at the present time, the union consists of French, English, Swiss, and Belgian boxing organizations or individuals who, under the initiative of the French, have been working upon an international association plan since 1910, when the French boxing federation attempted to convene an international conference to discuss the many crude angles of the glove game. Neither the English nor American authorities showed any enthusiasm.

I. B. U. Organized.

In 1913 another meeting was held, and the following year the I. B. U. was officially organized, according to the French, with the following countries represented, either officially or informally: France [Federation Francaise de Boxe], England [National Sporting club], United States [New York state boxing commission], Belgium [Federation Belg de Boxe], Switzerland [Federation Suisse de Boxe], Argentine Republic [Boxing club of Buenos Aires], and the Australian Boxing federation.

During the war there was no further activity on the part of the International Boxing union, but with the signing of the armistice the French proposed a revival of the organization, with the result that the meeting in Paris next month was called to consider new rules, weight classifications, and other details necessary to the readjustment and improvement of the ring sport. In the meantime, however, the American army, navy and civilian board of boxing control had been formed in this country, and a new code prepared to supersede the Marquis of Queensberry rules.

Hope for Revision of Code.

This code was sent abroad for submission and suggestions to the English and French boxing authorities. It is the hope of those who spent weeks upon the revision of the rules that the new regulations will prove acceptable as the basis of a universal boxing code. There are so many radical differences between the English, French, and American systems of awarding boxing decisions, however, that many are skeptical regarding the outcome.

LEADING CLUBS FACE STIFF GAMES TODAY IN CITY INDOOR PLAY

The eleventh round of the City Indoor Baseball league will be staged this afternoon, both of the leading teams, Dodger-Trainings and Hebrew Institute, having hard games. An upset is not unlikely in either case and may result in again tying the clubs for the lead.

Mezereon Reveres, who play Dodgers, have Karling, who has pitched the only no-hit game in the league, as their slab artist. He will face Red Kaufman, who struck out twenty-five of Polish-Americans last Sunday. They meet at St. Alphonsus' gym. The institute players will have to stave off the Polish-Americans, who held the slugging Dodgers to a close score last week. They play at the institute.

Stanley Boras will be the hurler for the Poles and will have to face Tom Shanley, who helped win the pennant last year for Hamlin Crescents. Another fast game is billed between the East End Sportsmen and Central Turners at Turner hall. Babe Price, who is the most promising youngster turned out in years, will face Eddie Zuleg, who is at the top of his game right now.

Vilas A. A. and Romeos clash in the fourth game of the round at Battery B, and the clubs look more evenly matched than any of the other contestants. The Romeos showed a lot of class last Sunday, when they nosed out the Mezereon Reveres in a twelve inning game.

Long Beach, Cal., High Winner Over Phoenix

Long Beach, Cal., Jan. 10.—The Long Beach High school football team buried Phoenix, Ariz., High school under a 102 to 0 score in the final game of the southern California season today. By this victory Long Beach, already state interscholastic champion, annexed the title of the southwest.



Is Your Dog Sick?

Then he needs one or more of Sergeant's Dog Medicines. They will make him well, strong and playful. For more than forty years the standard of reliability. There are fifteen Sergeant's Dog Medicines, good for both sick and well dogs. Ask your Drug, Sporting Goods Store, Pet Shop about them. Guaranteed Satisfaction-or-Money-Back. Standard for 40 years. Send 2c postage for

Free Dog Book

containing accurate, complete symptom chart and directions for treatment of all ailments. Tells how to feed, breed and treat dogs. Polk Miller Drug Co., Inc., Richmond, Va.

We Apologize—

One hundred salesmen couldn't have taken care of the crowd that responded to our advertisements last Friday. Our first sale of uncalled for suits and o'coats at ⅓ off was certainly a success. We apologize again for our inability to serve all. Call tomorrow, but make it early—we're prepared.

$35 Suits and O'coats, $17.50

$45 Suits and O'coats, $22.50

$55 Suits and O'coats, $27.50

$70 Suits and O'coats, $35.00

They're Hand-Tailored

Every uncalled for suit and overcoat is strictly hand tailored. Practically all sizes. All new late styles and patterns.

Special Notice

We reserve the right to reject all offers from merchants, retail clothiers and jobbers. Only one suit and one overcoat to a customer.

Open Evenings Till 9

During this great value giving sale the store will be open evenings till 8. Evening selection is made easy owing to our new daylight lighting system.

SELL BROS

TAILORS SINCE 1884

31-39 W. JACKSON BLVD.

OPP. GREAT NORTHERN HOTEL

POST-WAR MARMON

Press Comment

On the New Series Marmon 34

Below are excerpts from the New York newspapers indicating, in a measure, the reception accorded the new series Marmon 34 at the New York Show, together with editorial comment on features of the car which make it the object of so much favorable consideration.

THE NEW YORK AMERICAN:
"The parts displayed at this exhibit (The Marmon) prove that the internal finish of the new model is as splendid as the exterior of the Marmon, which has always been exceptional."

THE EVENING TELEGRAM:
"So accurately are the parts (of the Marmon 34) made and finished that the two men can complete the tearing down and rebuilding in less than one hour and a half."

THE NEW YORK SUN:
"Even veteran manufacturing heads agree that (The Marmon exhibit) is the most interesting demonstration of close limits manufacturing accuracy ever staged at a national show." "....

New Marmon 34 spells efficiency. Splendid external finish of motor indicates its interior precision."

THE NEW YORK EVENING POST:
"The Marmon 34 with the High Efficiency Motor seems as pronounced a novelty as was the first Marmon 34, shown four years ago, with its radical departure from conventional design. ...."

NEW YORK TIMES:
"(Marmon 34) Demonstrating the building of a motor and manufacturing accuracy."

NEW YORK HERALD:
"Original and interesting exhibit."

NEW YORK TRIBUNE:
"War taught lessons are bearing their fruit now."

You may see this new car in our salesrooms. A special show has been arranged here to give Chicagoans an opportunity to share the first public exhibition of a truly remarkable motor car. We will be glad to explain the features which make this car so pre-eminent or provide a demonstration under ordinary road conditions if you desire.

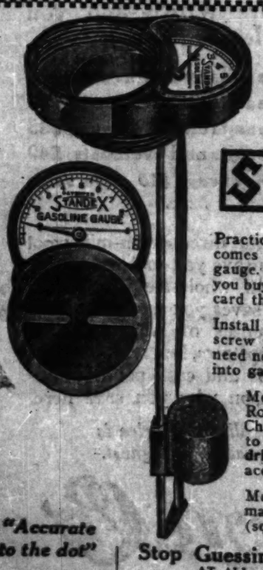


The highest honor conferred on any industrial organization during the war was the award of the "Champion Liberty Motor Builders" pennant to the workers of the Nordyke & Marmon Company. Awarded for October, 1918, competition. On November 16, 1918, the award was made permanent.

THE MARMON CHICAGO COMPANY, Inc.

2430 Michigan Ave. Phone, Calumet 5800

NORDYKE & MARMON COMPANY :: *Established 1851* :: INDIANAPOLIS



Ford and Chevrolet "490" —Owners—

STANDEX

Practically every car except yours comes equipped with a gas tank gauge. Stop guessing—at the gas you buy—the gas you consume. Discard the dirty "guess stick."

Install the Standex as easily as you screw your gasoline cap on; gauge need never be removed. Cap screws into gauge as here shown.

Model "A" fits all Touring and Roadster models of Ford and Chevrolet; not merely graduated to depth of tank but to cylindrical contour; hence absolutely accurate.

Model "B" is the only gauge made for Ford Sedan or Coupe (square tanks).

"Accurate to the dot"

$1.75

Dealers: Ask for Proposition T-666

Stop Guessing—Get Yours Today

AT ALL JOBBERS AT MOST DEALERS

Otherwise direct—postpaid

STANDEX MANUFACTURING CORP'N

341-49 E. Ohio Street

Chicago, U. S. A.

MAKERS OF PRECISION GAUGES

AUBURN Beauty-SIX

An Ideal Realized

The Auburn Beauty-SIX is the realization of an ideal—the master achievement of twenty years devoted unswervingly to the building of fine motor cars.

In its beauty, power and comfort are masterfully merged. The beauty-SIX is a car you're proud to drive.

AUBURN Beauty-SIX

Five Models—Five Passenger Sedan, $2775; Four Passenger Coupe, $2775; Five Passenger Touring Car, $1795; Four Passenger Tourster, $1795; Two Passenger Roadster, $1845. Smart color combinations. *Demonstration on request.* All prices f. o. b. factory.

AUBURN AUTOMOBILE COMPANY
AUBURN, INDIANA
Automobile Engineers for Twenty Years

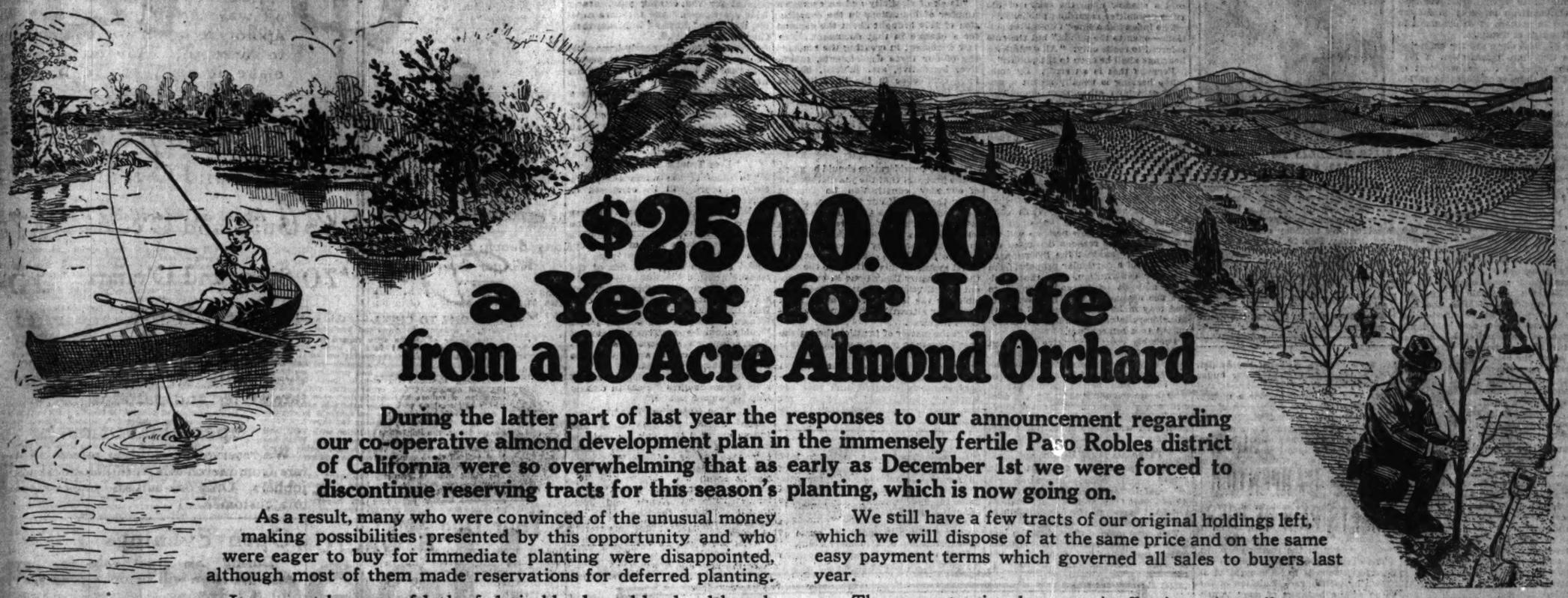
ROCHFORD MOTOR COMPANY
Distributors
2634-36 S. Michigan Ave. Phone Coliseum 9252



WOMEN WITH IDEALS want a *paper* with ideals. There fore *The Tribune*—every morning.

Buy Now! Almond Land

At Paso Robles, California—ADVANCES 20% SOON



$2500.00 a Year for Life from a 10 Acre Almond Orchard

During the latter part of last year the responses to our announcement regarding our co-operative almond development plan in the immensely fertile Paso Robles district of California were so overwhelming that as early as December 1st we were forced to discontinue reserving tracts for this season's planting, which is now going on.

As a result, many who were convinced of the unusual money making possibilities presented by this opportunity and who were eager to buy for immediate planting were disappointed, although most of them made reservations for deferred planting.

It was not because of lack of desirable almond land—although this is growing scarcer every day—but because our supply of nursery rown, pedigreed trees had become exhausted.

Under the direction of our Field Manager, Mr. G. A. Nehrhood, we are now making preparations for a larger number of trees to be planted this coming year than ever before in the history of our association. The cost of raising these trees, however, will be greater than heretofore. Moreover, the price of raw almond land in the Paso Robles district is steadily advancing.

We still have a few tracts of our original holdings left, which we will dispose of at the same price and on the same easy payment terms which governed all sales to buyers last year.

The present price, however, is effective only until our present holdings are sold.

Because of the general advance in price on land throughout the United States, the increased cost of labor and equipment, our Paso Robles almond land will be advanced 20% March 1st (or before that time if the few remaining tracts of our original holdings are sold in the meantime). Therefore it is distinctly to your advantage to act at once and make your reservations now while you can get in at the old price.

Your Assurance of Financial Independence for Life

To many it seems difficult to realize that a 10-acre almond orchard at Paso Robles can be made to yield an income of from $2,500 to $3,000 a year and more for life. Yet this is a most conservative estimate, based upon a yield of 20 pounds of almonds per tree from 700 trees, which is the number we plant to one of these 10-acre tracts, at a selling price of 25 cents per pound. On this basis the gross profit is $3,500. After making a deduction of $50.00 an acre to cover the expense of cultivating, pruning and caring for the orchard into bearing, harvesting and marketing the crop, the orchard owner still has a net profit of $3,000.

Last fall almonds from the Paso Robles district sold at from 30½c to 32½c per pound. The demand for these choice nuts is constantly increasing, and it is reasonable to suppose that the selling price next fall will be still higher. Take your pencil and figure out the additional profit for yourself.

A Wise, Conservative Investment Returning Unusual Dividends

Do you realize that a steady yearly income of stocks, bonds, mortgages, etc.? Yet your cash investment of from $40,000 to $50,000 at 6% in what are recognized as gilt edge securities, such as high class stocks, bonds, mortgages, etc? Yet your cash investment in one of these 10-acre almond orchards is but a mere fraction of that sum.

Here are a few facts that should readily convince you of the safety and sureness of big profits afforded you by this great enterprise:

California produces 99% of all of the almonds grown in the United States.

The entire almond yield of this country supplies only 15% of the domestic demand—85% being imported.

First Prize Almonds

Paso Robles almonds are recognized as the finest flavored, smallest almonds grown anywhere. They took first prize at the St. Louis World's Fair. The demand for California almonds is constantly increasing. The California Almond Growers' Exchange, which handles practically the entire almond output of California, is conducting a strong, vigorous, nation wide advertising campaign, emphasizing the superior merits of these almonds (having given them the trade name of the Blue Diamond brand).

Experts declare that if every available foot of desirable land in California were planted to almonds, the supply would still fall way short of the demand.

In the face of these conditions it is easy to see why the price must continually advance.

A Sure, Imperishable Crop

Where trees have been properly planted and cared for, there has not been an almond crop failure in the Paso Robles district in the past 35 years. There are trees upward of 25 years old, which have an unbroken bearing record of 200 pounds and more for years past.

The soil which comprises our almond holdings is a deep loam, highly impregnated with what is known as sea marl adobe. This soil requires neither irrigation nor fertilizer. It retains moisture like a sponge and is not subject to erosion. Our Mr. Nehrhood, who is the leading authority on almond culture on the Pacific Coast, declares that this soil has every qualification for sturdy almond tree growth and prolific yield—that it is now more ideally adapted for almond culture than any other soil in the entire state of California, and certainly he should know, for he has traveled the entire state and has planted thousands of fruit and nut trees of practically every variety.

Your Crops Pay Half the Cost of Your Orchard

You will never be called upon to pay more than half the purchase price of your orchard in cash. We guarantee to plant 700 of the finest grown pedigreed almond trees to each 10-acre tract, cultivate the soil, prune and otherwise scientifically care for the trees for four years, without a cent of extra charge. When the trees come into bearing at the end of four years we agree to accept profits from the crops of your orchard until the balance is paid for. A moderate payment down secures one of these choice tracts for you, the balance of the first half of the purchase price to be paid in easy monthly payments.

Your Interests Absolutely Safeguarded

When you enter a contract with our association you are dealing with an organization composed of men who are themselves almond orchard growers and whose interests are identical with your own. In fact, it is easy to see that our association can be successful only through the success of the individual investors who buy these tracts.

As an additional safeguard we have created a trust fund for the express purpose of developing these orchard tracts and which can be used for no other purpose. This fund will be held in trust by one of the largest trust companies in the country.

Our Money Back Guarantee

No matter how skeptical you may be regarding this opportunity, we say to you that if you can conveniently do so, by all means make a trip to Paso Robles and examine conditions there first hand. Investigate. See for yourself how rapidly the almond growing industry is coming to the front at Paso Robles. If you do not find everything just as we have represented, we will refund to you any payment you have made, together with your railroad and Pullman fare. This same offer holds good, if instead of going yourself you have a representative make the trip of investigation.

Act Now Before Price Advances

Remember that after March 1st (or before, if our present holdings are disposed of before that date) the price of our almond land will be 20% higher than it is now. We are urging you, therefore, to investigate at once. Do not put it off and run the risk of being disappointed, as so many prospective buyers were disappointed last season. Make your reservation NOW and get the benefit of last year's price and easy payment terms.

VISIT OUR ALMOND EXHIBIT

901-906 Lytton Bldg., 9 A. M. to 6 P. M.

Open Monday, Wednesday and Saturday evenings or any evening by special appointment. Telephone Harrison 8620 for special appointment.

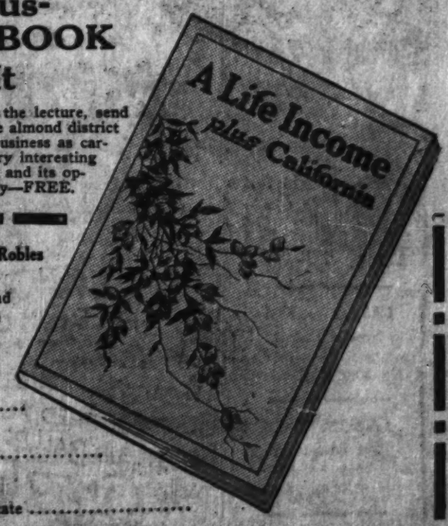
Surely you want to know more about this wonderful investment opportunity. So come to our offices and let us tell you the whole interesting story. Let us show you samples of the wonderful sea marl adobe soil which is found in large quantities only in the Paso Robles district. Let us tell you about our attractive homesite offer whereby you may obtain an acre of rich, productive land, overlooking the city of Paso Robles, half of which we will plant to fruit and nut trees and vines of your own selection and care for them without extra charge for four years. Let us show you how you can build a beautiful bungalow on the other half and still have room for poultry raising if you so wish. These homesites will have cement sidewalks, telephone and electric light—all modern improvements. Beach bathing only an hour away. All kinds of fishing and hunting. Here in one of California's most picturesque and beautiful valleys is an ideal spot for either an all-year-round or winter home. Only a few of these homesites left. By all means come in and let us talk it over.

Special Exhibit and Lecture

You are invited to come to Lyon & Healy Hall, 64 East Jackson Boulevard, Monday evening, January 12th, at 8 o'clock, to see a remarkable series of colored lantern pictures, showing interesting scenes in California and illustrating the almond orchards. A special lecture will also be given from which you can get facts which are really surprising to those who have not investigated the almond industry. No charge for admission.

FREE This Illustrated BOOK Send for It

If you can't come to our offices or to the lecture, send for this book. It is filled with pictures of the almond district and gives an exhaustive description of the business as carried on by the growers at Paso Robles—very interesting to anyone not yet acquainted with California and its opportunities. Send the coupon and get a copy—FREE.



Associated Almond Growers of Paso Robles
901-906 Lytton Bldg., Chicago, Illinois

Without obligation on my part, send me your FREE BOOKLET, tell me more about your Almond Orchards, price, terms, etc.

Name .....

Address .....

City ..... State .....

Chi. T. 1-11

Associated Almond Growers of Paso Robles

901-906 Lytton Building **14 East Jackson Blvd., Chicago**

CARRANZA ACTS TO CARRY OUT HIS CONFISCATIONS

Taking Over American Oil and Other Lands.

BY CAPT. KENT HUNTER.

San Antonio, Texas, Jan. 10.—[Special.]—Three steps of the Carranza government to bring about confiscation of American property in Mexico are now in process of enforcement in the oil region of Tampico.

Two of these steps are the enforcing of the Queretaro constitution of 1917 and the other is the enforcement of one of the decrees of Carranza in his capacity of dictator under the power given him by the main congress to legislate by executive degree. They are:

1. Article 27 of the legislation nationalizing petroleum and petroleum products, including bituminous coal and coal products, even though under the Mexican mining law of 1884, reaffirmed in 1892 and again in 1907, such rights belong specifically to the holders of the surface soil rights.

Enforcing Partisanship.

2. Preparation on the part of the Carranza government to enforce subsection 1 of the same article, which allows foreigners to own land in Mexico only by agreeing before the Mexican state department to consider themselves Mexican nationals in any altercations arising, and with the exception that under no circumstances can foreigners acquire and hold land "in a zone of one hundred kilometers along the frontier and of fifty kilometers along the seacoasts."

3. Action in enforcing a decree of Carranza which declares that agricultural land in the Mexican republic, if uncultivated for a period of six months or over, reverts to the state for redistribution, even though the owners of the land continue to pay taxes on it.

Bought the Land Outright.

None of the American companies in the Tampico and Tuxpam districts have recognized the enforcement of article 27, relating to nationalization of the oil fields. They point out that in 90 per cent of their cases they bought their land outright or leased it from the Mexican owners prior to 1917, when the Queretaro constitution became effective, and in the period during which the old mining law specifically excepted mineral oils and bituminous coal from nationalization.

One company, the Aguila, formed of a syndication of the Royal Dutch Shell company and the English owned Pearson holdings, has renounced in favor of the Mexican government. The exact terms of its operating agreement under the renunciation is a secret even in Tampico, but the understood agreement is that the Aguila company turns over to the main government 50 per cent of the gross production of its wells. From its own 50 per cent of the gross the company pays the land leases where the property is not owned outright, pays the taxes on the entire gross production, the operating expenses and the cost of upkeep, and its company share of the enforced tribute which all companies in the oil district yield monthly to Manuel Palaez, the rebel general who controls the greater part of the state of Tamaulipas outside of the actual cities.

Freezing Out Competition.

A feature of this renunciation has been that the Aguila company, through Mexico City, has been given practically unlimited permission to drill new wells in its various fields, while the American companies, which have refused to renounce their rights under the old law, have been refused permission to drill new wells. As a result, production has begun to fall off alarmingly. The November report showed a decrease from the average monthly production during the last year of approximately a million and a quarter barrels. The December figures, in process of compilation when I left Tampico, indicated that the December shortage would be a million and a half barrels.

"If it keeps up for three months," said one oil man, "there won't be a company producing except the Aguila, and its yield cannot possibly, under the most favorable circumstances, run much over a million barrels a month, and that is less than one-eighth of the average monthly production. It will be a showdown, one way or another."

The plans of enforcement by Carranza of the section of the legislation prohibiting foreign interests in the fifty and 100 kilometer seacoast and border zones is evidenced by his request, made just before the Mexican congress adjourned last week, for an appropriation of 50,000,000 pesos, approximately $25,000,000, with which to "indemnify" foreign land holders for their property in the restricted zones.

The absurdity of the plan, if an element of justice is to be considered, is shown by a little recapitulation of the value of the holdings of some Americans—to say nothing of the other foreign interests—with which Carranza's pitiful $25,000,000 fund is to be used for indemnification.

Value of American Companies.

Conservative estimates place the valuation of the various American oil companies in Mexico—and three-quarters of their properties would fall within the restricted zone—as follows:

The Huasteca Petroleum Co.	$60,000,000
Pierce Oil corporation	10,000,000
Texas Oil Co	40,000,000
International Petroleum Co	5,000,000
Penn Mex Fuel Co	20,000,000
Standard Oil Co.	3,000,000
Lacorona Co	6,000,000
Gulf Oil Co	10,000,000
Freeport Oil Co	10,000,000
Cortez Oil corporation	5,000,000
Metropolitan Oil Co	5,000,000

Millions in Improvements.

In addition to their actual investments in lands and leases, the various companies have put in an approximate hundred million dollars' worth of pipe lines, refineries, and subsidiary improvements.

The enforcement by Carranza of his decree to forfeit back to the state all agricultural lands not tilled for a period of six months is a subtle but effective means of confiscating thousands of acres of rich agricultural land that has been bought and paid for by Americans in the last twenty years and developed by them to a high state of productivity.

THIRTEEN SUE CITY FOR $40,000.

Damage suits aggregating $40,000 and representing thirteen complainants were filed yesterday against the city of Chicago, claiming depreciation in property due to the closing of North Hermitage avenue between Diversey parkway and Wrightwood avenue last July.

LEAD PROM

Two Girls Chosen for Honors at Big Social Event of Year at U. of C.



MISS PHYLLIS PALMER AND MISS EDITH WEST.

The date of the Washington "prom," the big social event of the year at the University of Chicago, has been advanced this year, owing to the fact that Washington's birthday comes on Sunday. Friday, Feb. 20, has been decided upon.

The leaders of the prom, elected by the undergraduate student council, are Miss Edith West and Chancellor Dougall and Miss Phyllis Palmer and Frank Tice.

The dance will be held at the South Shore Country club.

'OPEN SESSIONS' ON CONSTITUTION APPEAR IN DOUBT

Text of Rules Casts Shadow on Interpretation.

BY OSCAR E. HEWITT.

Springfield, Ill., Jan. 10.—[Special.]—The text of the rules for the constitutional convention, made public today, cast a shadow upon the desire of the rules committee regarding publicity.

The index has a line "Committee sessions—open to the public," but the rule referred to reads only: "All committee hearings shall be open to the public."

Perhaps that is an error. By committee hearing is usually meant a session at which other than committee members are heard. Of course the public could not be heard orally unless it was present. So the reason for the rule does not appear on the surface, unless the rules committee used the phrase "committee hearings" in an unusual sense.

Most Want Open Sessions.

The rules do not suggest whether committee sessions other than committee hearings shall be open or closed. Possibly a few persons will desire to hear the reasons delegates advance for or against the insertion or exclusion of a particular proposal from the new constitution. But that criticism may be trivial as compared to the use opponents to a new constitution may make of the proposed rule in attacking the new basic law when submitted to a referendum.

Probably most committee chairmen will want open sessions, and as the pamphlet on rules says "this convention is not controlled by rules made in the constitution nor by statute," those who desire to submit ideas for the constitution will be required to act promptly. Approximately six weeks will be permitted within which to make suggestions.

Proposals Must Be Prompt.

The proposed rule on that point reads:

"After the first day of March, 1920, no proposal shall be introduced except upon the report of recommendation of a standing or select committee."

This may appear short, but the last New York constitutional convention, which met on April 6, stopped the presentation of proposals on June 11.

The Massachusetts convention in 1917 gave the time between June 6 and June 25 for the submission of proposals. The Ohio convention threw open the gates for two weeks and then made it difficult to get a new idea presented.

Another rule prevents discussion during a roll call under the guise of an explanation of a member's vote.

Each committee is required to keep a record of its proceedings.

COL. DAVIS GIVES IDEAS CONCERNING NEW CONSTITUTION

Col. Abel Davis, delegate to the state constitutional convention from the Fifth senatorial district of Chicago, gives his views on the work to be done by the body of which he is a member in a letter to THE TRIBUNE. He writes:

"The constitutional convention is not a legislative body. This statement will bear repetition. The application of the principle involved will have to be borne in mind in all of the deliberations and actions of the convention. If the convention adheres to this principle it will produce a basic law which will stand the test of many years and meet with the minimum of objection at the hands of the people on the question of ratification.

"Lack of elasticity and an excessive number of limitations in the constitution of 1870 brought about the demand for a change in that document. The new document in creating the machinery of our three departments, executive, legislative, and judicial, should have confidence in the integrity and good judgment of the people and their future representatives in the three departments of our state, county, and municipal governments and reduce the number of limitations to a minimum.

"Concretely, let me cite two illustrations:

"Serious consideration should be given to the proposal that the judicial section of our new constitution be framed along the lines of our federal constitution, which would mean that the legislature would have the power to create such courts with such jurisdiction as, in its judgment, may be required from time to time. The criticism of our judicial system is due entirely to the fact that the many limitations in our present constitution have made it impossible for the legislature to make such necessary alterations as changed conditions required.

"In the matter of taxation the legislature's power to pass the necessary taxing laws should be subject only to the limitations that they shall be uniform as to all classes of persons and property similarly situated, and that exemptions should only be by general law, repealable at the pleasure of the general assembly."

WOMAN IS BOSS THIS YEAR AT CITY ELECTIONS

Holds Down 7,000 Out of 11,000 Vote Board Jobs

For the first time in the history of Chicago the city's election machinery is to be in the control of the women. Out of 11,000 election officials appointed for the coming year, nearly 7,000 are women. And they are capable, too, says "Jimmy" Sullivan, their chief at the city hall.

"We have found it nearly impossible to get men to serve," he said yesterday, "so we have had to call on the women.

"Many of them are glad to make a little extra money during these days of the high cost of living and our new election officials are nearly all housewives trying to help out the family income.

"Less Trouble Than Men."

"In some of the wards the entire election board will be composed of women.

"Women have given us a lot less trouble than men in attending to the details of the elections. Men, for example, never have any of their supplies ready. They always 'pass the buck' to some other member of the board.

"Women, on the other hand, ask a lot of questions. The telephone calls that come into this office from the women serving at the polling places would astound you. That's because of their comparative inexperience, however, and their conscientious desire to get everything just right.

"The Woman's City club has helped a lot by conducting classes in citizenship for women voters."

Men Rule First Ward.

The women election clerks and judges are paid $5 a day for registration and revision days and $7 during canvasses and for elections. They work from 8:30 o'clock in the morning until 9:30 at night.

In the ward which is the happy home of Michael Kenna and John Coughlin, namely, the First, there will be few women commissioners, it was announced.

"It's not a thickly populated ward anyway," said Mr. Sullivan, "and perhaps the men can handle it best."

欢迎到中国



Thereby hangs a tale

About an Advertising Agency—PLUS

WELCOME TO CHINA—is this awakening market's welcome to American business.

A new order of things with regard to exports is giving our commercial foes a new complexion. Banking—tariffs—exchange—production—distribution—selling arrangements—consumption—foreign competition—sources of supply and primary materials—assembling facilities (in certain lines)—labor—the physical equipment and organization and financial condition of sellers and distributors—are all angles which will combine with many others in establishing a new standard of practice and methods in connection with production and selling for export.

So, no doubt, the important question with YOU, and other leading American manufacturers, is: What has America done to date? What is now being done? How will all these things affect our business—which means YOUR business?

The right man to properly represent us and the manufacturers who, to date, have co-operated, sails on February 7th, fully equipped with the necessary statistical matter regarding our imports and exports and markets, and also all necessary credentials.

He will meet the necessary social and commercial standards—a real diplomat—possessing the necessary combination of poise, tact, personality and mental elasticity to as quickly as possible find out what the right information is gettable and then—GET IT, with the help of necessary physical, secretarial and interpretative equipment.

The countries covered will include Hawaii, Japan, China, Corea, Philippine Islands, Australia, New Zealand, Federated Malay States, Netherlands, East Indies, Siam, Borneo, India, Ceylon, Cochin China, Egypt, Africa and European countries.

The objective is to bring the foreign buyer and American manufacturer and American exporter and foreign seller closer together, so that the elimination of intermediate profits and commissions will be an additional source of profit or a price betterment—but either way a decided trade advantage.

One important result of this trip will be the establishing for us of definite, authentic sources of information and responsible correspondents on a reciprocal basis in order that we may render an international statistical and business intelligence service to our clients—and to many who soon will be.

Initial transactions incur no obligations. But, please bear in mind—if you desire any information of any kind which later can be better given following an understanding by mail or a personal interview (if possible), prior to sailing date—request same at once, as it takes from three to six weeks to complete contact en route—except by cable—of course.

A Suggestion: Read "Why Export Salesmen 'Fire' the House" in February System.

H. WALTON

Heegstra

INCORPORATED

25 East Jackson Boulevard
Merchandising—Advertising

Hark

CHICAGO

First Time in History

The Peoples Gas Light & Coke Company offers its customers a January Clearance Sale.

Gas Ranges
Room Heaters
Water Heaters
Wash Machines

$2.00 Down

Manufacturers prices on 1920 gas appliances have advanced considerably, *but we still have some ranges on hand, purchased at 1919 prices.*

In order to standardize our stock and prices we have *cut the price on these ranges* and put them on sale on terms of payment that will quickly clear them out.

If you are going to need a Range or Gas Appliance this year *buy it now;* the difference between the *reduced* 1919 prices and the standard 1920 prices will be large enough to interest anyone. Samples of these Ranges, Water Heaters, Room Heaters and Washing Machines are shown at our Main Office and all Branch Stores.

Branch Stores:

South Side	North Side	West Side
731 West Sixty-third Street	3071 Lincoln Avenue	2142 West Madison Street
3478 Archer Avenue	3643 Irving Park Blvd.	1709 West Roosevelt Road
103-5 East Thirty-fifth Street	408 West North Avenue	1641 Milwaukee Avenue
9051 Commercial Avenue		3734 West Twenty-sixth Street
11025 Michigan Avenue		4033 West Madison Street

Save time and carfare by using our Branch Store nearest you, where all the courtesy and full service of the Company is at your command.

This Opportunity Is Not Likely to Occur Again
Take Advantage of It Now

Gas Ranges sold by us are built on our own specifications, expressly for burning *Chicago Gas.* We guarantee satisfactory results from any range *sold by us.*

The Peoples Gas Light & Coke Company
Telephone Wabash 6000. Michigan Avenue at Adams Street

MAYALL MOTOR HEATER

THE MAYALL MOTOR HEATER keeps the engine warm all night to insure instant starting on cold mornings. It is installed permanently in the circulating system of the engine and is electrically operated from any light socket.

It eliminates annoying "warming-up" and all starting troubles. It saves gasoline, batteries and tempers. It uses only half the current necessary to operate a flatiron. It is guaranteed for one year and has received the approval of insurance companies.

Price $10.00 for Fords. For other cars soon.

ZIM ACCESSORIES

DISTRIBUTOR FOR ILLINOIS AND WISCONSIN
208 North Wabash Avenue, Chicago. Majestic 8967

GLENN E. HOLMES, 39 E. Lake St.
CHARLES J. DEMPSEY, 2242 W. Madison St.
RAY F. MUDD MOTOR CO., 4301 W. Madison St.
RUE MOTOR CO., 2440 So. Michigan Ave.
A TO Z AUTO SUPPLY CO., 4825 Broadway.

Manufactured and Guaranteed by
KNIGHT METAL PRODUCTS CO.
220 East Willis Avenue, Detroit, Michigan



SALESMEN WANTED

To represent nationally advertised line of young men's and boys' clothing. This is the opportunity of a lifetime; only high class salesmen of proven ability with past successful records will be considered for the following states:

INDIANA — TEXAS
WASHINGTON — OKLAHOMA
OREGON — COLORADO
NEVADA — NEW MEXICO

Answer in detail stating territory covered, present and former connections, annual gross sales and net shipments for past three years, age and nationality. The advertiser is a prominent representative New York City clothing organization and our sales manager will arrive in Chicago shortly for interviews; replies will be held in strict confidence.

Address H T 588, TRIBUNE

WANTED
an
Executive Manager
for a Specialty Printing Business

The man needed should have experience in the printing industry, preferably when automatic machinery is used. He must have ability to direct and co-ordinate the work of office and factory. He must have a working knowledge of modern system. Fine opportunity for right man. His ability will determine his future relation. Business located very near New York. Write us confidentially your experience, qualifications, present position and salary expected.

M. R. BALDWIN
P. O. Station "F," Box No. [illegible]
New York

GLASSES THAT FIT YOU

SPECIAL SALE GLASSES $2.50

Prescription glasses at a price you can afford to pay. Glasses fitted with the same care taken and an oculist's care at one-half his prices without obligation.

Reynolds Optical Co
2134 S. Michigan Ave., Chicago
Calumet 76
OPEN EVENINGS AND SUNDAYS

FROM UNDER THE ARM

Liquid Razor
—neatly removes the hair.

Liquid Dress Shield
Positively prevents perspiration and odor. Endorsed by Lady Duff Gordon (Lucile). Sold by THE FAIR and all Druggists.

Every Housewife should be an EXPERT PURCHASING AGENT. She should know how to BUY as well as the merchant knows how to SELL. She will if she reads Tribune advertising.



Advertise in The Tribune, Subscribe for The Tribune.

ONTARIO GIVES FARMER-LABOR FULL CONTROL

Power in Parliament Comes to Change.

BY PHILIP KINSLEY.

Ottawa, Ont., Jan. 10.—What are the farmers going to do to us? is the question one hears in Ontario cities.

For the people of this great province woke up the other morning to find that the farmers had captured the old gray parliament building at Queen's Park, Toronto, and would rule the province for the next few years.

Some of them heard of Mr. Drury for the first time. He and his father and his father's father all lived on the farm, a 250 acre place in Simcoe county, known as Kenilworth. They had they had their feet on the soil. During the long winter evenings they read and studied and talked of governmental affairs. Other farmers of the neighborhood found that young Mr. Drury, now the Hon. E. C. Drury, the new premier of Ontario, was a good talker and a clear thinker. They got in the habit of calling on him when they were in trouble.

They called on him when they found to their own surprise at the recent election that they had taken forty-five seats in the Ontario legislature. This was not enough to rule the legislature, which has 111 members. He accepted the leadership, decided to ignore the liberals, and called on the eleven labor members to work with him. They accepted and Canada found itself with its first experiment in farmer-labor government, its first trial of legislation without professional politicians of the old parties at the helm.

Few Points of Difference.

The labor men found that there were only four points of difference between their platform and the farmers' platform. They agreed to forget these and remember for a time the things on which they could agree. That is the spirit in which the Dominion labor men and the employers in the recent congress.

It is predicted that the farmers and the labor party leaders will split some day over the eight hour day. The farmers claim they cannot run farms in Canada, with its short growing season, on an eight hour day and with the daylight saving bill which the city men forced them to take. But before that break comes the farmers hope to gain adherents enough from other parties to carry on their government.

The most spectacular thing Mr. Drury has done so far is to reduce his own salary from $12,000 to $9,000. He has announced a program of economy. He proposed to sell or rent the magnificent governor's house, which costs the province $70,000 a year to keep up. He will not spend that amount for upkeep at least.

Farmers Gain in Trade.

The United Farmers of Ontario have 1,150 clubs and 48,000 members. Cooperative buying was the big thing that brought them together. They went into the United States and bought 900,000 pounds of binder twine and forced the Canadian market down 2 cents. They have wholesale and retail stores and sell to 50 per cent of the restaurants of Toronto. There are seven branch stores in the province. They handle 40 per cent of the live stock that comes into Toronto and plan to extend this business to Montreal and Buffalo. All the farmer has to do is to ship his stock to the association.

They first got into politics in Ontario in November, 1918, when one candidate was put up by a local club and elected. Last February another was elected. Then they decided to go out as an organization. They may profit some from the experiences of the Patrons of Industry, a farmer organization which came into power in this province in 1890 and went to pieces six years later. They elected seventeen men to the legislature of 1894.

Leaders Moderate in Views.

The utterances of the farmer leaders in Ontario have been moderate and far from alarming. The new premier said recently:

"The people of Ontario desire and will receive efficient, economical, and public spirited government, subservient to no class, creed, or condition, and guided only by a desire to promote the general welfare. The government of Ontario as at present constituted will adhere to business principles in the consideration and determination of all business matters."

Mr. Drury and two of his cabinet are now seeking seats in the Ontario legislature and are being fought by the Liberals.

Build Homes for Public.

The housing shortage in Ontario has resulted in federal and provincial action. Ninety-one municipalities are using the credits provided. More than sixty municipalities, it is reported by Sir John Willison, are actually building houses, a few have been completed, and 1,300 are under construction. In the spring at least 5,000 more houses will be under construction.

The houses are attractive and convenient and the monthly repayments—$25 a month for twenty years to pay the principal and interest on a $3,000 dwelling—are hardly equal to the rents now being charged for the same class of dwelling. Toronto under a special act has spent $800,000 in the construction of inexpensive houses.

DEMOCRAT

Minnesota Woman Who Spoke at Jackson Day Gathering in Washington, D. C.



MRS. PETER OLESON.

Mrs. Peter Oleson of Cloquet, Minn., associate member of the Democratic national committee, was the only woman speaker at the Jackson day dinner celebration at Washington, D. C., Thursday. She is an active party leader and worker in her state.

CITY TEACHERS COMPARE WAGE AND H.C.L. SCALE

The Chicago Teachers' federation, on behalf of Chicago elementary teachers, has gathered facts and figures on both the annual increase in salaries and the cost of living from 1897 to 1919, inclusive, to show why there is so much unrest among the instructors.

The figures, which have been prepared from the United States government bureau of labor reports, show that the cost of living in 1919 was 349 per cent of the cost in 1897, or three and one-half times as much. The salary paid in 1919, it is stated, is only 196 per cent of that paid in 1897.

Maximum salaries of $1,575 and $1,600 were paid to 2,765 experienced elementary teachers in 1919. They have requested an increase to a maximum of $2,500 for 1920.

Dr. T. A. Carter, Mercury Poison Expert, in Hospital

Dr. Thomas A. Carter, the mercury poisoning expert, was taken to the Columbus hospital Friday night, suffering from a supposed attack of pneumonia. His wife said last night that Dr. Carter was exposed to all sorts of weather the last month, and, while a diagnosis had not been completed, it is suspected that he contracted pneumonia.

SUPPLY, DEMAND LAW CUTS SUGAR PRICE—POOLE

Blames Big Exports for Higher Rice.

Sugar is down to $16.75 a hundred and April and May sugar futures are quoted at 15 cents a pound. The law of supply and demand which has replaced government control did it, according to City Food Director Russell J. Poole.

Big exports of rice, Mr. Poole said, account for the rise of 9½ cents a pound in the price of that food since 1915.

In a statement sizing up the sugar and rice situations yesterday, Mr. Poole said:

"In November I stated that government price fixing and control of sugar had practically destroyed competition, allowing refiners huge profits and resulting in $20 sugar. I stated that if the government would relinquish control we would have sufficient sugar at lower prices by Jan. 1, 1920.

"In verification of this statement, today the supply, while not normal, is good, and every one is able to get sugar. Spot goods are quoted at $16.75 and the sugar dealers are all offering April and May products at 15 cents, and I am sure by that time they will be even lower.

"Exportation accounts in a large measure for the recent high sugar prices. In the first ten months of 1919 we exported 623,656 tons of sugar and in November 64,575 tons, the largest amount in any month which the records cover.

"Overexportation is also in large measure the answer to present rice prices. The rice crop in 1919 should have been 16,000,000 bags — hundred pounds to the bag. Weather conditions during the harvest cut the local crop to 10,000,000 bags. The usual consumption in the United States is 5,000,000 bags. Yet in 1915 the price of our best grade of rice was 3½ cents a pound. Today the Louisiana Rice Milling company of New Orleans is quoting rice at 13 cents. The company also says that they are exporting 350,000 bags to Sumatra, which is a new market for American rice.

"And we cannot any longer import cheap rice from Japan, which raises 17,000,000,000 pounds a year. That country has had a little shortage in its rice crop."

60,000 WOMEN OF STATE TO KEEP BOOKS ON HOME

Sixty thousand women, members of the federated clubs of Illinois, have been enlisted in a campaign for household thrift and economy by Mrs. Frederick A. Dow, state chairman of the movement to cooperate with the savings division of the treasury department in an attempt to solve the economic problems superinduced by the war.

Four million women throughout the country are taking part in the campaign during January and February.

"This is not an effort on the part of American women to lower the standard of living," said Mrs. Dow. "The purpose is to better the standard of living and at the same time keep it within the individual or household income. The women will keep strict accounts during January and try to effect a saving in February. By March they will be able to translate the surplus income thus gained into government securities, such as war savings stamps, treasury savings certificates, and Liberty bonds."

WAITERS ARRANGE ANNUAL BALL.

The union waiters tomorrow night will stage their annual ball at the Hotel Morrison. Herbert Gould, business agent of the Chicago Waiters' association, local No. 7, said last night that three dancing floors had been secured and over 1,200 reservations made.

Business Cares of the Week

are over and you have this day free in which to give more careful consideration to your own personal affairs. We, therefore, present to you today four reasons why we believe you will find this Bank the satisfactory "Place for Your Savings" and invite you to open an account with us on any business day this week.

1. Safety: Ours is a National Bank—under the direct supervision of the United States Government; depositors in our Savings Department are afforded the same degree of protection and safety as depositors of large sums in our Commercial Department.

2. Convenience: Our Bank is located at the southeast corner of Dearborn and Monroe Streets—one block from State Street. The Savings Department is on the ground floor.

3. Extended Banking Hours: Our Savings Department is open Saturdays all day from 9 A.M. to 8 P.M., on Mondays from 10 A.M. to 6 P.M., and other weekdays from 10 A.M. to 3 P.M.

4. Service: Our officers, tellers and clerks appreciate that only through courteous, prompt service can they retain your Account and you will find each one ready and willing to help you transact your banking business in the least possible time consistent with accuracy and efficiency.

Savings deposited on or before Jan. 19th draw interest from Jan. 1st

The NATIONAL CITY BANK *of* CHICAGO

S. E. Corner Dearborn & Monroe Sts. (Ground Floor)

DAVID R. FORGAN, Pres. Savings Dept.
R. U. LANSING, Vice-Pres. and Mgr.

Liberty Loan Bonds carried in safe-keeping without charge for our Savings Depositors

Big Merchandising Mart

to Open Soon at State, Van Buren and Congress Sts.

Recently Occupied by U. S. Government Store and the Former Location of Siegel, Cooper & Company

THE big store—one full block on State Street and one-half block on Van Buren and Congress Streets, will open on or about March 1st as **"The Great Merchandise Mart of America."** The entire basement will be devoted to foodstuffs. Makers and producers of all sorts of food have made arrangements to sell their wares direct to the consumer, eliminating many middlemen and cutting the cost to the consumer down to the lowest possible point. The first and the upper floors are being divided into Sections, each Section is separately owned and conducted by a manufacturer or a retail specialist with the strict understanding that **all** prices, at **all** times, in **all** departments, **must** be lower than any other store in America.

THE basic idea of this great mart is to create a more direct means of distributing goods from makers to consumers; cutting down the great fixed overhead expenses that now burden most retail establishments and to immediately lower the High Cost of Living for all Chicago and the great Middle West.

A number of departments are still open. Progressive manufacturers, merchants or salesmen who are seeking a large, permanent and profitable outlet are urged to communicate with us immediately. Liberal inducements are being made to the right people. All contracts are being made on the percentage of sales, so as to keep down the fixed overhead. This is an unusual opportunity. Come in **now.** Inquire if your department is still open.

Wire, Write, Telephone or Call

Doerr Brothers

7 East Van Buren St., Chicago

Phone Wabash 7661

HOLMES

Improved Air Cooled



Unusual distinction in appearance, a most pleasing roominess in the body, and a dependability for all-year round service that makes winter driving as convenient, and as free from trouble as summer driving, are characteristics of the Holmes Improved Air-Cooled Car that are exclusive.

Improved Air-Cooling eliminates all dangers of freezing or over heating, and brings fuel economy of 18-20 miles to the gallon, in a properly sized car of satisfactory road speed.

Full elliptic springs, mounted on a flexible chassis of pressed steel construction, bring boulevard comfort over all roads in a car suitably low hung for appearance and road stability.

Tire service averages better than 10,000 miles to the set, on a car of 126-inch wheelbase, seating seven passengers in the touring and sedan models.

The price of economy is no longer restricted seating capacity and cramped discomfort.

Made in 2 Open Models, 4 and 7 Passenger; and 3 Closed Models, 3, 5 and 7 Passenger

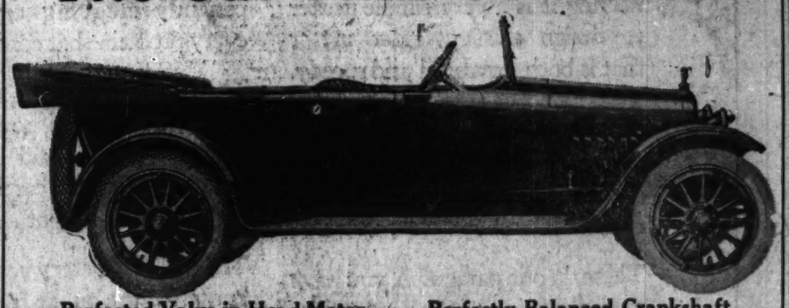
Holmes Motor Car Co.

W. E. BUTLER, President

2317 Michigan Ave. Telephone Calumet 63

Factory: Canton, Ohio

The Car That Convinces



Perfected Valve-in-Head Motor Perfectly Balanced Crankshaft

Vibration *DEFEATED*

When we say vibration defeated we mean a perfectly counterbalanced crankshaft and an absolutely correct proportioning and distribution of weight throughout the entire car.

The special frame construction and spring suspension entirely eliminates BODY SQUEAKS and RATTLES and is a positive GUARANTEE against the SIDE-SWAY and ROAD WHIPPING so noticeable in other models.

Nor is that all.

This construction IS NOT FOUND IN ANY CAR selling for less than three times the price of the MONROE and makes it the easiest RIDING car on THE MARKET for its weight.

A card or a phone call will bring a catalogue or a representative.

See This Truly Wonderful Car at the Show, Jan. 24th to Feb. 1st

MARTIN-LUGAR MOTOR COMPANY

DISTRIBUTORS

2450 Michigan Ave., Chicago Telephone Coliseum 2039

MIX IT WITH White Rock THE leading MINERAL WATER

JOHN D. TELLS THE STORY OF STANDARD OIL

Its Golden Anniversary the Occasion.

New York, Jan. 10.—The story of how the Standard Oil company grew from humble beginnings until it became the greatest business organization in the world was related by the founder himself, John D. Rockefeller, in a letter read here tonight at a dinner held in celebration of the golden jubilee of the world-wide corporation.

Mr. Rockefeller said he believed there were only two survivors of the original organizers of the Standard Oil Company of Ohio, the parent organization—his brother William and himself.

Began as Oil Refiner.

He said that he had commenced his career as an oil refiner, preceding his brother in the business by four years.

"The business of oil refining," Mr. Rockefeller wrote, "was very profitable in the early sixties, but in the late sixties it was overdone and the competition was ruinous, so that probably 80, and possibly 90 per cent of all engaged in it were either barely holding their own or suffering actual loss."

Many efforts were made to remedy the demoralization in the industry, but without success, Mr. Rockefeller continued, until the Standard Oil company undertook to unite certain refining interests under a common ownership.

Backers Hard to Find.

The finding of the capital for the scheme was difficult in view of the poor credit conditions in the business and Mr. Rockefeller could recall only two concerns—the Warden, Frew & Co. interests of Philadelphia, and the Charles Pratt company, of New York—who were willing to furnish cash in return for stock. As an illustration of the stringency in the money market, he said that the Standard Oil company borrowed from its shareholders all the money they would lend and paid 10 per cent interest.

The money thus raised was still insufficient, but financial backing was obtained through the sale of stock to leading capitalists and the business of other refiners was taken over by payments either in stock or cash. The ablest representatives of such concerns were enlisted in the administration of the joint undertaking.

Invites In All Competitors.

"And here I may be pardoned for saying," Mr. Rockefeller wrote, "that the Standard Oil company made a record without precedent in the history of commercial enterprises in turning to its weaker and bankrupt competitors and offering them a chance to recoup their waning fortunes without any risk on their part except the putting in of their plants, many of which were superannuated and not equipped to cope with the more up to date refineries even of that time.

"I am happy that all who took stock prospered and did much better than they could have done under any other circumstances."

WOMEN TO MAKE OWN GOWNS, BUT MUST HAVE SILK

Save at One End, but Spend at Other.

Is the gentle art of home dressmaking coming back? Verily, it would seem so, judging by the great demand for dress goods by the yard. Chicago women in their fight against the high cost of living are now turning to the arts and talents of their mothers' day.

They are getting down the "Mary Jane" dressmakers' forms from the attics, putting on the flat irons for pressing, oiling the sewing machines, and setting extra places at the lunch tables for the seamstresses in preparation for the spring clothes campaign.

300 Salesmen Report Record.

Earnest K. Hellway of the John V. Farwell wholesale dry goods house says that the 300 salesmen who travel for that firm bring in word that dress goods by the yard are selling better this year than they ever did before, and concludes that women are going to make their own spring wardrobes. "Silk," he said, "is particularly popular."

E. W. Beale, silk buyer for Mandel Bros., smiled when asked about the sale of silks this week.

"I should say they are buying silks and they don't care how much they pay," he said. "Why, our January sales have been more than double those for any previous month. The women are buying silks for everything.

Price of Silk Going Up.

"A colored woman came in the other day to look at silks and we showed her something at $4.45 a yard. She asked, 'Haven't you something better?' and bought six yards at $7.75. The price is going up."

Mrs. William H. Hart of Benton, Ill., president of the Illinois Federation of Women's Clubs and leader through that office of 67,000 women, is boasting of a dress which she made herself from a blue serge suit of last year's vintage, combined with black satin for trimming.

Reveals China as Field for American Genius

The possibilities of China as a field for American commerce, finance, and industry were set forth in an illustrated lecture by Dr. E. H. Hume, head of the medical department of Yale-in-China, an institution maintained by Yale men at Changena, in the heart of China, at a banquet of the Yale Club of Chicago in the Hotel Morrison last night.

WOMAN ROUTS HOLDUP MAN.

Waukegan, Ill., Jan. 10.—[Special.]—Mrs. Katherine Terlap, while returning home after a call as a midwife, routed a holdup man, garbed as a sailor, last night. When he demanded her purse she reached into her pocket to get a flashlight. He fled.

POLICE CHIEFS OF LA GRANGE AND BROADVIEW SPLIT

According to Chief of Police Joseph Huszer of Broadview, Chief of Police Worth Douglas of La Grange appeared in court yesterday before Justice of the Peace Charles G. Krotz of Broadview and apologized for cutting the tires on the motorcycle of the Broadview police department.

"Chief Douglas was with Paul Sehen of La Grange, whom I arrested for speeding," said Chief Huszer last night. "While I was in the station with Sehen the chief cut up the tires on my motorcycle, and when I protested he threatened me with his revolver. I arrested him, and he was in jail about an hour.

"Yesterday he appeared in court and apologized. We let him go."

Chief Douglas was asked about it.

"Me arrested?" he said. "I should say not. It'd take more than—no, I wasn't arrested. I did go over there to court today, though. A friend of mine had some mixup with Chief Huszer about his motorcycle.

"No, I won't tell you his name."

TWO ARRESTED AFTER AUTO CRASH.

Edward B. Anderson, 2924 Burling street, and John H. McParland, 5011 West Grand avenue, were arrested yesterday, the former on a charge of disorderly conduct, the latter on a charge of driving an auto while intoxicated. Anderson owned and McParland drove the car wrecked in front of 3850 Washington boulevard Friday night, injuring Angeline Valentine and Viola Bowers, chorus girls, 1824 Washington boulevard.



Sergeant's Mange Medicine Makes Healthy Scalps

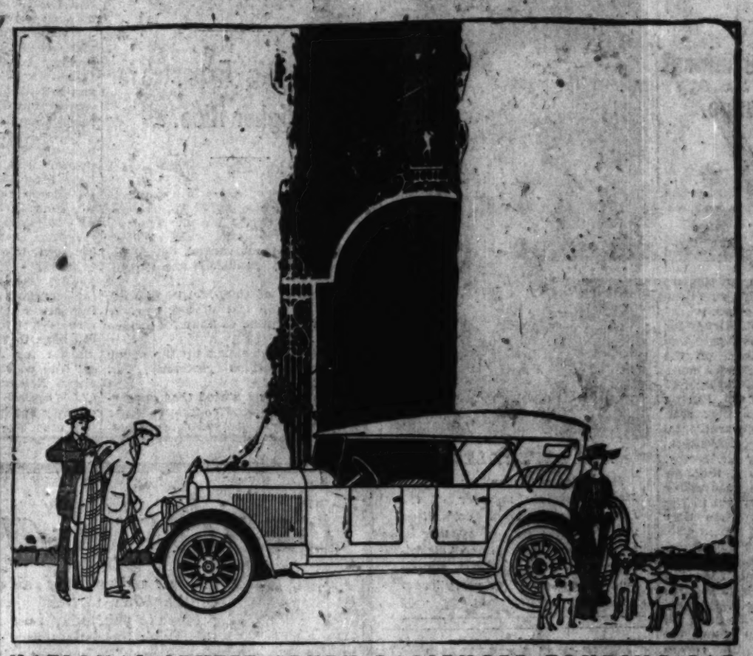
SCALP troubles cause your hair troubles. If you have dandruff, if your head itches, if your hair is falling out, it is a sign that your scalp is unhealthy. Sergeant's Mange Medicine will keep your scalp healthy and keep you free from hair troubles.

Sergeant's makes men and women look their best, for it quickly overcomes those scalp troubles which cause dandruff with its unpleasant and untidy scales, which make the head itch and which prevent the hair from getting the food it needs for its roots. When the scalp is made healthy by Sergeant's the growth of thick, lustrous, healthy hair is assured.

Sergeant's Mange Medicine is recommended by physicians and specialists as a scientific treatment for dry, weak scalps and dull, brittle hair. Applied at leading barber shops. 65c at all drug stores. Satisfaction guaranteed or money refunded. Polk-Miller Drug Co., Inc., Richmond, Va.

Healthy Scalps Grow Healthy Hair

National



NATIONAL SEXTET SEVEN-PASSENGER TOURING CAR

The National Sextet Is Admired and Respected

Undoubtedly you have seen the new National Sextet and admired the charm and elegance of this low, lithe car.

But after you have ridden in the Sextet, you will put it on the higher plane of wholesome respect.

For the engine not only embodies the most advanced principles of six-cylinder design, but is endowed, as well, with an extraordinary toughness due to greatly oversize parts at all vital points of wear.

Pride sits with you behind the wheel, for there you are master of a power that is abundant, flexible and unobtrusive.

Or you may lounge with exceeding comfort and satisfaction in the roomy seats of the spacious tonneau, secure in the knowledge that the Sextet is both swift and sound.

And you will decide, right there, that the National Sextet is just the automobile that you want to own.

THE NATIONAL SEXTET IS BUILT IN FIVE CUSTOM BODY STYLES

TOURING CAR $3680, PHAETON $3680, ROADSTER $3680, COUPE $4380, SEDAN $4930. F. O. B. CHICAGO (War Tax Included)

NATIONAL MOTOR CAR & VEHICLE CORP., INDIANAPOLIS

Twentieth Successful Year

National Motor Sales Company

2515 S. Michigan Ave., Chicago

C. M. McDonald, North Shore Hotel Building, 519 Davis Street, Evanston, Illinois

PAIGE

The Most Beautiful Car in America

The Newest and Finest of All Light Sixes

In these days of advanced engineering it is a very simple matter to design a six-cylinder motor that is both powerful and speedy. The complications arise, however, when to these qualities, must be added new standards of dependability and economy of operation.

There, in one paragraph, you have an explanation of the three years of experiment and testing behind our new five-passenger "Glenbrook" model.

A few months would have sufficed to produce the "average" power plant and chassis—but we have never been interested in "average" achievements.

So we worked for three long years, patiently meeting and solving every problem that confronted us.

Then came the final tests—the merciless trials of power, speed and endurance—and the proud realization that our car was indeed the finest of all light sixes.

The rest of the story you probably know, for the public has rendered its verdict in no uncertain terms.

The "Glenbrook" stands unchallenged as the greatest dollar-for-dollar value in the field of five-passenger motor cars.

We predict that it will maintain this position for several seasons to come.

PAIGE-DETROIT MOTOR CAR COMPANY, DETROIT, Michigan

BIRD-SYKES COMPANY

Phone Calumet 6060 2215-2217 S. Michigan Ave., Chicago

Do you know

NORTH KANSAS CITY has the largest Manufacturing and Warehousing district west of Chicago?

NORTH KANSAS CITY offers efficient and economical advantages to those considering a change of location or establishing a branch in the Heart of the great Producing and Consuming Southwest.

It is only fifteen minutes by trolley from the Business Center of Kansas City proper; has the best possible Transportation Service; Plentiful Labor (principally American born); excellent Housing conditions; and all the essential utilities of a Modern City.

Such Nationally Known institutions as Sears, Roebuck & Co., American Can Co., Linde Air Products Co., U. S. Food Products Corporation, and many others are now located in this District.

Write for our large illustrated Book fully describing North Kansas City, sent free to all executives.

NORTH KANSAS CITY DEVELOPMENT COMPANY

731 Railway Exch., Kansas City, Mo.

The Best and Safest Territory in Chicago for Real Estate First Mortgages is

Hyde Park and South Shore

Send for particulars, also photos, of property securing our choice Real Estate 6% First Mortgages. Amounts, $2,000 to $20,000. All titles guaranteed.

Hyde Park State Bank

(Member Federal Reserve System)

53d St. and Lake Park Ave.

MONEY TO LOAN

On Improved Chicago Real Estate

5% to 6%

AMERICAN BOND & MORTGAGE CO.

Phone Harrison 6380

158-160 Jackson Blvd., Chicago

WANTED

Oil Filling Station Manager

One who has had experience managing five or more filling stations—who is a good executive and understands the business thoroughly.

This position will pay a good salary and a good share of the profits. In answering give age, experience, married or single, etc.

Address H T 576, TRIBUNE

WANTED MACHINE WORK

of any kind in quantities. We have one of the most complete and up-to-date plants in the state for building Special Machinery, Dies, Tools, etc., and manufacturing Metal Specialties. We are splendidly equipped with Milling Machines, Gear Hobbers, Turret Lathes, Engine Lathes, Bench Lathes, Planers, Shapers, Drills, Cylindrical Grinders, Surface Grinders, Disc Grinders, Punch Presses, Shears, Riveting Machines, etc.

Over 75,000 sq. ft. of daylight floor space. Splendid foundry and shipping facilities. Exceptional machine shop service at a reasonable price.

FORT DEARBORN MFG. CO.

Incorporated 1895.

Chicago Office: 88 So. Dearborn St. Sterling, Ill.

Commercial paper house requests inquiry from young man personally known to automobile dealers to solicit automobile time payment paper. Connection holds unlimited future. Reply stating full particulars. Communication will be returned if requested.

Address K A 517, Tribune

WILL RENT LIGHT MANUFACTURING SPACE or will sell equity in five-story mill construction building to be built AT the SOUTHEAST CORNER OF DIVISION and ORLEANS STS. for preferred stock in satisfactory corporation. Light on all sides; lot and building 50x150; elevated station across street.

Address H T 589, Tribune

R. B. HIGBEE

Salvage Broker

P. O. Box 703 Chicago, U. S. A.

Offers Special Large Lot Bargains in

Oils, Minerals, Chemicals, Bleached Duck, Wire Mesh Lockers, Strip Brass, Paper, Leather, Rope, Sugar, Canned Meats, Salmon and Vegetables.

WILL BUY

Furnishings and office equipment and take over lease suitably located for financial brokerage, preferably on La Salle Street.

Will consider rental up to $300.00 monthly.

In reply, give sketch of space offered, and telephone number.

Address H M 422, Tribune

Executive Wanted

With $20,000 or its equivalent to fill position Secretary Transportation Company. Must possess executive ability.

ADDRESS H T 575, TRIBUNE

Here's a Buying Public Any Manufacturer Would Prize



No—this is not a bankers' convention. These men are farmers—practical farmers—from 31 states, representing millions of rural population in the organization of a national federation of farmers at Chicago, November 12-13, 1919.

Mainstay of American Ideals Stabilizer of Business

Farmers' organizations all over the country sent these men to the national convention, in the solemn conviction that not only agriculture, but the future of the nation itself, depends on a strong, aggressive, nation-wide federation of farmers.

They stand for the sixty-billion-dollar wealth of American agriculture, distributed among forty million citizens. But they represent far more.

They represent the level-headed, constructive conservatism of the farm—its unwavering adherence to American traditions—the force to which all other right-minded forces are turning for support these days.

They are spreading their gospel and their *influence* through the farm papers.

These papers are their voice as well as their guide. The farm press *belongs to them* in a sense not found in the relation of any other publication to their constituencies.

We have no hesitancy in saying that it is a public of *this* class that makes your best market.

You Address This Audience in the Farm Papers of America

You talk *directly* to these fine types of men, their wives, sons and daughters, and all they represent when you use the farm papers.

For *everything* you make or sell—for the highest quality—for the most exclusive, as well as the ordinary lines—your richest and readiest market is the *farm* home.

You do not cover this market unless your message comes to them through their own papers.

These men and their families are *more* than subscribers—more than readers. They are literally "The Family of the Farm Newspapers."

By a house to house canvass, north, south, east and west, the National Department of Agriculture has determined that the farm papers stand first in the influence that guides farm people.

Seventy-four per cent of the farmers of the United States tell the department that farm papers are their *greatest help*.

Investigate! Ask your advertising agency about the opportunity for *your* goods in the Farm Market of America.

The Leading Farm Papers of America

TAKE CHILDREN 5,000 MILES TO ESCAPE "REDS"

Only Hope of Russia Lies in Education.

BY FREDERICK A. SMITH.
[Chicago Tribune Foreign News Service.]

VLADIVOSTOK, Dec. 13.—What Siberia needs right now is less big red roughhouse and more little red school house.

However, having knocked over the kitchen stove in the free for all, Russia and her Siberian stepbrother might, now that the place is quite successfully afire, stop throwing cheval mirrors out of second story windows and running upstairs and downstairs with feather pillows under either arm. It is high time somebody remembered the kiddies asleep on the second floor back.

If the row in Russia is intended to benefit posterity—a thought which Mr. William Howard Taft presumably would term a violent hypothesis—then in the name of Ivan Ivanovitch why not hustle the children off to school and make sure the will be a bit of posterity left after the flatirons cease to fly.

Bridges Blown Up.

After a Siberian journey of about 5,000 miles I have just returned from the bolshevik front. It was a thrilling expedition, without other companions than my two Red Cross blankets, a typewriter, and a collapsible bag. It was an inland voyage over a stormy sea. For nine days, going from Vladivostok to Omsk, I lived upon an antiquated car which was the last on an antique train.

Frequently we were compelled to pause because bridges ahead of us had been blown up by Siberian bolshevists. At other times we crept gingerly along tracks that recently had been dynamited by the same agents of Russian idealism. In addition to all that the trans-Siberian railroad is not running today in its best form.

Have Been Cheated.

The children whom I saw in Siberia have been cheated, cheated for hundreds of years back. And they are still being cheated. Let me advance the contention that if the peoples of the west hope to establish a closer relationship with the peoples of the shattered Russian empire they must first help the Russians to realize that there is an abyss and that education of children is the one way to bridge it. It cannot be done by selling mining machinery and agricultural implements. It cannot be done by sending armies to the aid of Kolchak or to the aid of Lenine. At the present moment Russians understand only the creed of force.

Will the children of Russia respond to instruction and association? They will do so without the shade of a doubt. There are now 900 Russian children in barracks on Russian island at Vladivostok. Taken from the environment of their fathers by the American Red Cross and moved to places of safety they at first were inclined to be sullen, reserved, suspicious. But teachers and books were brought and in the daily routine of their lives were introduced little lessons of ethics, conduct, gentle manners, and a trustfulness that one's being true to one's self establishes a mutual faith with others. That delightful little colony of kids on Russian island already has started to stretch a span across Dr. Dillon's chasm.

Develop Nationalism.

A few years more and any leader of passionate propaganda, who tries to put a rifle or a fire brand in their fingers and bid them go forth to kill must needs have something beside his own enthusiasm to convince these sons and daughters of a blessedly rich country that they should slay or impoverish their own brothers and sisters. They will possess an instinct of nationalism that is sadly lacking today. They will be ready to step into line with that certain assurance that comes from consciousness of justice, rather than from a prejudice of class.

Many Russians have endeavored faithfully to carry the book to the child. The present minister of education of the Omsk government is striving to that end. The bolsheviki make education one of their avowed chief aims. But, under the most favorable conditions in peace times, the facilities were pitifully inadequate. Five years of warfare and the paths to the temple have become almost entirely blocked. The boys of 12 have grown to be soldiers of 17. And they are fighting not the monster which robbed them of their right to reason, but something vague, intangible, distinguishable mainly by the crimson blood and the whiteness of suffering and the blackness of despair.

"ADS" TO TELL OF INTER-CHURCH WORLD MOVE

Atlantic City, N. J., Jan. 10.—At an all-day meeting of the general committee of the inter-church world movement today, following the three days' conference of church leaders, general approval was given a campaign of advertising in connection with the world's evangelization program.

It was estimated that nearly $1,000,000, possibly more, will be devoted to that purpose this year. The start will be made Feb. 1, with publicity in the religious papers, and will gradually be extended until it embraces every medium of publicity in an effort to bring the world's evangelization campaign directly before all the people.

The committee elected John D. Rockefeller Jr. a member and made him vice chairman. The chairman of the committee is Robert Lansing, secretary of state.

To the committee will largely belong the task of raising the budget of $1,300,000,000 decided upon at the conference here. The allotment for each denomination will not be made until it is ascertained what each is capable of raising.

Only Iron Hull Is Left of Famous American Ship

New York, Jan. 10.—Only the iron hull of the American line steamship St. Louis remained today when firemen finally extinguished the flames, after a painter's torch set it afire late Thursday. The damage is estimated at $1,000,000.

HAWKEYE CLUB TO GIVE DINNER-DANCE AT HAMILTON CLUB

THE Hawkeye club of Chicago will give a dinner dance with cotillion features on Jan. 15 at 6:30 o'clock at the Hamilton club.


MISS ETHEL L. DWYER

As the wild rose is the state flower of Iowa, there will be a special feature of the cotillion devoted to this flower. Mr. Frederick A. Rowe will be the leader. The hostesses are: Dr. Anna Dwyer, chairman, Mrs. Claude F. Baker, Mrs. James A. Bremner, Mrs. E. D. Chassell, Mrs. C. L. Caldwell, Mrs. Guy Guernsey, Mrs. E. A. Howard, Mrs. Henry Meyer, Mrs. Archibald A. McKinley, Mrs. Philip Maguire, Mrs. John M. O'Connor, Mrs. H. C. Ordway, Miss Florence Schee, Miss Katherine McKinley, and the Misses Ethel and Esther Dwyer.

EX-TURK ENVOY TO U. S. PROPOSES A NEW PROGRAM

Wants Turks to Choose Nation to Rule.

[Chicago Tribune Foreign News Service.]
[Copyright: 1920: By the Tribune Company.]

CONSTANTINOPLE, Dec. 28, by courier to Paris, Jan. 10. Ahmed Rustem Bey, former Turkish ambassador in Washington and now one of Mustapha Kemal Pacha's principal collaborators, at the head of the nationalist movement in Anatolia, in an exhaustive memorandum he has written for THE TRIBUNE lays down three guiding rules for the settlement of the Turkish problem.

First, he says, it must be established that the task of directing Turkish administration should be intrusted to one single power. It has been Turkey's bitter experience, he points out, that the powers cannot agree when it is a case of conjointly introducing reforms in that country. Rivalry breaks out among them, transforming their action into a struggle for power at the expense of Turkey.

Turks Must Choose.

Second, Turkey must herself choose, through a national assembly specially called together for the purpose, the power which is to take in hand her administration.

Third, this power, having accepted the task, Turkey will sign a convention with it, under the guarantee of the league of nations, fixing the conditions in which assistance will be given.

In laying down these principles Rustem Bey has merely put in concrete form the view which prevails now among the Turks. They may be regarded also as representing the view of the majority of Americans who have looked into the situation on the spot.

Conditions of Mandate.

What are the conditions in which the outside power will give Turkey a hand in her internation administration? Ahmed Rustem Bey enumerates ten.

First, this assistance is to be given for a limited period—not less than fifteen years, and not more than twenty-five.

Second, the activities of the assisting power are to be confined to the administrative and economic fields, and they are to be exercised uniformly throughout the empire, without breaking up its geographical and political unity.

Third, the Ottoman government is to remain absolutely free in the domains of internal and external policy, except that it would debar itself from concluding alliances with any other powers during the period of assistance. Turkey would enjoy the right of diplomatic representation.

Fourth, the constitution will remain in force. But the assisting power will be associated with the Ottoman government in its constitutional rights, such as the dissolution and prorogation of parliament and the convocation of a constituent assembly.

Must Consult with Porte.

Fifth, the assisting power will elaborate its decisions in consultation with the Ottoman government, but its decisions will be executory in any case, and will receive the pro forma sanction of the government.

Sixth, the Ottoman government will enjoy the right of initiative also in administrative matters, but its projects, to become executory, must have the sanction of the assisting power.

Seventh, the liberty of the press will be maintained.

Eighth, the sultan's rights as sovereign of Turkey and caliph of the Mohammedans will be confirmed.

Ninth, Turkey will enjoy the right of recourse to the league of nations against any infringement of the letter or spirit of the convention by the assisting power.

Tenth, the minorities in Turkey are to be provided with the same guarantees of national development as the Turkish minorities in Bulgaria, Greece, and elsewhere, and as the Jewish and other minorities in other countries.

Rustem Bey believes that complete neutralization of Turkey, instead of a foreign mandate over Constantinople, would satisfy future Russia's claims to free use of the straits.

Valley Aviation Clubs Meet Here to Aid Cause

The Mississippi Valley Aviation Clubs association has called a convention, to begin tomorrow in the City Hall Square hotel, for the purpose of advancing aviation in the midwest and south, plotting landing fields in big cities, recruiting commercial flyers, and similar projects. Governors of various states, or their representatives, will be in attendance. Adjt. Gen. F. S. Dickson will represent Gov. Lowden. Others who will attend are Commodore L. E. O. Charlton of the British embassy at Washington; Gov. Goodrich, Indiana; Lieut. Col. Bishop, Canada's ace; Luther Bell, president of the Aircraft Manufacturers' association, and Col. O. M. Biggar of the air service board of Ottawa. The members of the convention expect to get into touch with Mayor Thompson concerning the proposed landing field in Chicago.

BROKEN TRAINS BUMP TOURISTS OVER GERMANY

Traveler's Log Shows Extended Delays.

BY PARKE BROWN.
[Chicago Tribune Foreign News Service.]
[Copyright: 1920: By the Tribune Company.]

BERLIN, Jan. 8.—[Delayed.]—How thoroughly Germany's railroads are shot to pieces is shown clearly by the log of a tired traveler who just has returned from eighty hours of way freight touring in Saxony and Bavaria.

There are no reservations in post-war Germany. Having obtained a seat, one proceeds to wrap up against the cold—for a heated car is almost unknown—and prepare to watch the loading and unloading of freight for at least 30 minutes out of every hour of the journey.

Here Is a Voyager's Log.

But the log gives a comprehensive idea of the contrast between conditions today and the vaunted German transportation system before the war. Extracts follow:

Dec. 15.—Stood in freezing cold four hours.

Dec. 19.—Leipsic to Chemitz. Trip took three times what it did in pre-war days.

Dec. 22.—Chemnitz to Plauen. Twelve hours for what once was a three hours' trip.

Dec. 24.—Plauen to Nuremberg. Thirteen hours—formerly three.

Dec. 29.—Nuremberg to Munich. Told there was no train until 7 this morning. At the station at 6:30 and was told 7 o'clock train wasn't running today. First train was 10:18. Arrived Munich 10:30 p. m.

Dec. 30.—Munich to Berlin. "Fast train" took only 13 hours, being only a few minutes more than an hour late.

Advantage to American.

And these were the experiences of a traveler willing to pay the much increased charges for "first class" coaches when they were available. There were only second, third and fourth class cars most of the way.

GERMANS GAIN ON AMERICANS' TRADE IN ITALY

Teutonic Agents and Paper Spreading.

BY GEORGE SELDES.
[Chicago Tribune Foreign News Service.]
[Copyright: 1920: By the Tribune Company.]

MILAN, Jan. 5, via Paris, Jan. 10.—Coming from England and France, where the language may well be classed with the dead ones, the sound of German falls queerly on the ears of an American in Italy. You hear it first in the train, after you have entered Switzerland and taken on fresh passengers.

It is the language of the German salesman. He has come to Italy in great strength. You might even say the German business men were "invading" Italy, were it not for the fact that North Winship, who is the American consul here in Milan, the most important business center of the country, does not like the word "invade." But Mr. Winship agrees with Oliver M. Smart, who is secretary of the American chamber of commerce, that Germany is making a big bid for commercial supremacy in Italy and is a real rival to American business.

Here Is an Incident.

"Here is an incident which illustrates the situation," said Mr. Smart. "Quite recently a local firm ordered some knives for a printing machine from an American salesman. It gave credit in New York. The American concern had to ship within a month. Well, it couldn't do that, so it asked for an extension of a short time.

"Thereupon the Italian firm canceled its order. It had in the meantime received a bid from a German firm at a very favorable price. This price was possible because of the low exchange. At any rate the Italian firm was only too glad to have its contract with the American firm lapse, as it saved on the deal.

Print Paper in Italy.

"There is machinery coming in from Switzerland which no doubt is German made. The Germans are publishing a paper in German here in Italy, and are openly competing with the American and British. The rate of exchange is a big factor in Germany's favor. On the other hand we know that Germany has only limited quantities of some commodities and of others in which she used to deal considerably, she has almost nothing."

"Stone Selected Securities—6% Interest—100% Safety"
DENOMINATIONS $1000-$500-$100
PARTIAL PAYMENT SAVINGS BONDS $10.

H. O. Stone & Co.

OWN AND OFFER THESE FIRST

Mortgage Real Estate Gold Bonds

Select Safe 6% Investments

MANUFACTURERS EQUIPMENT COMPANY PLANT

Corner Fillmore Street and Waller Avenue
West Central Manufacturing District



TOTAL ISSUE $110,000, dated October 25, 1919, $10,000 to $20,000 payable annually and $45,000 October 25, 1925. Redeemable at 103 in reverse numerical order.

SECURITY: A First Mortgage on the land, the building, machinery and general equipment, adjoining the B. & O. R. R. on south, near Metropolitan "L" Station at Central Ave. Ideal modern manufacturing plant and location. 24,000 square feet of floor space.

BUSINESS: The Manufacturers Equipment Co. are manufacturing Air Operated Chucks and Compressed Air Cylinders, valuable improvements and labor saving devices for attachment to lathes.

VALUATION ESTIMATE: Ground, 189,373 sq. ft., $85,000; buildings and equipment, $125,000; additional assets, $100,000, and collateral security, fire insurance, $133,000.

MANITOU APARTMENTS

S. W. Cor. Sunnyside and Racine Aves.
Total Issue $70,000

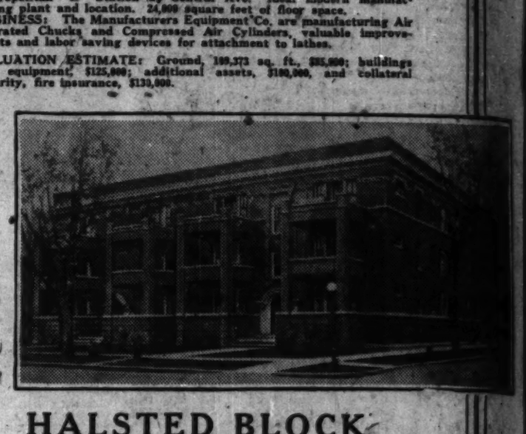
Dated November 1, 1919; $2,000 payable 2 years, $4,000 each 3 and 4 years; $60,000 5 years. Redeemable at 103 in reverse numerical order.

SECURITY: First Mortgage on land 100x150 and 3 story brick 15 apartment building (Built), 4 to 6 rooms each, modern throughout.

LOCATION: Wilson Ave. district, 5 minutes from "L" Station, attractive residence neighborhood, convenient to Lake Shore.

VALUATION: Land and building, estimated $125,000.

INCOME: $18,000. Title Guaranty policy; ample Fire Insurance.





HALSTED BLOCK

Stores and Apartments

S. W. Cor. Halsted and Fifty-Seventh Sts.

Total Issue $55,000—Dated Dec. 1st, 1919

$1,000 payable semi-annually on and after Dec 1st, 1920, and balance $47,000 Dec. 1st, 1924. Redeemable at 102 in reverse numerical order.

SECURITY: A First Mortgage on land 149x120 and the 3 story brick and stone, six stores, four 6 room and fourteen 5 room flats, stores fronting Halsted St. and separate six flat building fronting 57th St., modern and exceptionally well built.

VALUATION: Land and buildings estimated $100,000. Income $11,000.

Reservations may be made for immediate or future settlement of these or other issues. Bonds are safeguarded in every detail and the title guaranteed by the Chicago Title & Trust Co. Our securities are first purchased with our own funds and therefore recommended to all investors in small or large amounts—the smaller denominations can be exchanged for larger without cost.

ASK FOR BOOKLET EXPLAINING HOW YOU CAN INVEST YOUR SAVINGS SAFELY AT 6%
ASK FOR MORE INFORMATION—SEND FOR CIRCULARS OF THESE AND OTHER ISSUES

H. O. Stone & Co.
3rd Floor 111 West Washington St., S. W. Cor. Clark St. Conway Bldg
PHONE MAIN 1865 CHICAGO

SALE
BY
Ordnance Dept., U. S. Army
Exceptional Bargains
New and Used Machine Tools, Shop Equipment and Material
Will Be Sold in Lots to Suit Buyers.
Fixed Prices—No Delays—No Restrictions
Air Compressors, Auto. Screw Machines, Blowers, Chain Hoists, Drill Presses, Grinders, Pumps, Hand Screw Machines, Lathes, Milling Machines, Motors, Oxy.-Acetylene Welding Equipment, Electrical Welding Equipment, Transformers.
SEND FOR WEEKLY BULLETIN
Inspection Invited—Call or Phone
8:30 A. M. to 4:30 P. M.
Chicago District Ordnance Salvage Board.
Major PAUL M. CHAMBERLAIN, Chairman.
74th and Ashland Avenue, Chicago, Ill. Phone Vincennes 3500.

FOR SALE
COMPLETE SET OF CLOTHING AND FURNISHING GOODS
Unit Store Fixtures
NEW WAY UNITS
Made by Grand Rapids Show Case Co.
LATEST Modern Hat and Cap Cases, Collar, Glove, Shirt and Underwear Units, Clothing Cabinets, a complete set of *New Way Units* for store, 130 feet long, bought in 1916 at lowest prices, installed in fall of 1917. Present condition just like new. Made from quartered oak; beautiful finish.
Will Sell At Less Than Half Their Value
Address H T 590,
CHICAGO TRIBUNE, Chicago, Ill.

HOOPS ADVERTISING
Information precedes judgment
Information provides judgment
Information improves judgment
Information checks up judgment
We realize that "a man's judgment is only as good as his information." So, through closer contact, we are always seeking further information about our clients' business. This improves our judgment on the application of advertising to each particular business. And our value to clients increases constantly.
Our service includes everything in advertising—from originating trade-marks and names to producing and placing campaigns in Newspapers, Magazines, Farm Papers, Trade Papers, Outdoor Displays and Printed Matter. Consultation without obligation.
HOOPS ADVERTISING COMPANY—EST. 1908
1400 Tribune Building
Telephone Central 1473
Member American Association of Advertising Agencies

Investment Securities
R.M.C.
R. C. MEGARGEL & Co.
27 Pine Street—New York.

We Specialize in
Locomobile Co.
New Common Stock
When, as, and if issued
Harris, Mills & Co.
Members Chicago Stock Exchange
110 So. Dearborn St.
Randolph 7460

MACQUEEN MORTGAGES ARE SAFE MORTGAGES

WANTED
Executive Position
Have broad experience in Manufacturing, Warehousing, Office, Purchasing and Selling, through long association with one of the large steel products corporations. At present assistant to Sales Manager, located in Chicago.
College graduate; Mechanical Engineer; highest business and character references.
Wish to take over or become associated with the management of a smaller business that offers opportunity for financial interest.
ADDRESS X T 518, TRIBUNE

For Sale or Lease
Two story brick building, 90 by 150, city of 20,000; 50 miles from Chicago, located at depot. Good labor conditions.
Address X T 517, Tribune

European Government Bonds
Present demoralization of exchange rates on Europe makes possible the purchase of high-grade interest bearing bonds of foreign governments at unusually low prices.
Upon request we will send our booklet FGB-23 describing the principal issues of our European Allies.
DUNHAM & Co
Investment Securities
43 Exchange Place New York

NOTICE IS HEREBY GIVEN that at a Special Meeting of the Stockholders of the Illinois Trust and Savings Bank, a corporation organized and existing under the laws of the State of Illinois, duly called and held on July 29, 1919, the number of Directors of said Bank was increased from eleven (11) to twelve (12), and that a certificate of such change was duly filed in the office of the Auditor of Public Accounts of the State of Illinois and a like certificate duly filed for record in the office of the Recorder of Deeds of the County of Cook in the State of Illinois, where the principal business office of such a corporation is located.
ILLINOIS TRUST & SAVINGS BANK.
By WILLIAM H. HENKEL, Secretary.

U. S. STEEL
What does the future hold for this company?
Read the special analysis-review in this week's
"Market News & Views"
other profitable articles on

Mexico Oil	U. S. Smelting
Un. Retail Candy	Vacuum Oil (S. O.)
Lee Rubber & Tire	Tonopah Extension
Consol. Textile	Canadian Pacific
Baldwin Loco.	Union Oil of Del.
U. S. Rubber	Cons. Int. Callahan
Gulf States Steel	Chic. & Northwest.

Sample copy free on request.
KARDOS & CO.
Members Consolidated Stock Exchange of N. Y.
305 So. La Salle St., Chicago, Ill.
Phone Wabash 7920-1-2-3
MAIN OFFICE
67 Exchange Place, New York
Direct Private Wire New York—Chicago

We are in the market for
Real Estate LOANS
IN AMOUNTS UPWARDS OF $20,000.00 AT VERY ATTRACTIVE TERMS AND RATES
A. M. Krensky & Bro.
29 S. La Salle St.
Majestic 7122

THE Oil Industry
Send for PAMPHLET giving information and statistics on various Standard and Independent Oil Companies—dividends, prices, pipe line statistics, field operations, wells, drilling, etc.
PAMPHLET "O.C.T." ON REQUEST
Farson, Son & Co.
Members New York Stock Exchange
115 Broadway, New York

TO RENT
Three story building, 25x85, Blue Island Avenue between 18th and 19th Streets. Containing store and flats above with permission to remodel building for manufacturing purposes.
Address B A 269, Tribune

J. S. BACHE & CO. ESTABLISHED 1869
Stocks
Bonds
Grain
Provisions
Cotton
Coffee
Sugar
Cotton Seed Oil
Foreign Exchange
Unlisted Securities
Members All Leading Exchanges. Private Wires to Principal Cities
108 S. La Salle Street
Telephone Main 3030
New York Office—42 Broadway

INVEST YOUR BONUS
$1,000
WILL YIELD
$5.83
interest MONTHLY and in addition about
$4.25
will be added MONTHLY at current market to conversion value by accumulation of dividends if invested in
Cities Service Company Series D Convertible Gold Debentures
These Gold Bonds are direct obligations of one of the largest oil units and utility corporations in the world. They are exceptionally attractive as to safety and income. Denominations: $1,000, $1,000, $500, $100, $50.
Descriptive Circulars and details of partial payment plan on request.
Cummings, Burke & Co.
108 South La Salle Street
Telephone Main

NO CLASH OVER CHANGE IN CAR LINE CONTROL

Reorganization to Be on Harmonious Plan.

A great deal of what is being said outside of La Salle street concerning what is transpiring there with reference to the street railway situation, appears to be based on lack of information.

There is no conflict of interests, present or past, and there is no scramble for proxies.

The board of operation which runs the street railroads will be harmoniously organized next month, and with proper consideration for all the individuals concerned.

Local Banks Reduce Debt.

Member banks in the Chicago federal reserve district made a heavy decrease in their borrowings last week. The reports show a reduction of over $13,000,000 in loans on government securities, and more than $24,800,000 in loans on other securities, the total decrease being $37,-[illegible].

Other reserve banks also decreased their borrowings by $11,490,000, bringing their total loans down to $6,050,000.

Federal reserve notes issued by the bank decreased in volume $11,792,670. The figures as a whole are the best, from the viewpoint of contraction, that have been reported in months.

Statement for Week.

The comparative statement follows, together with the discount rates as they now stand:

ASSETS.

	Jan. 9, 1920.	Jan. 2, 1920.
Gold coin, gold ctfs.	$ 24,216,100	$ 24,180,350
Gold settle. fund—F. R. bd.	115,620,286	72,562,250
Gold with foreign agencies	14,675,138	15,627,105
Total gold held by bank	$154,511,524	$112,369,705
Gold with Fed. R. agent	219,926,805	217,766,480
Gold redem. fund.	16,771,634	20,370,850
Total gold res.	$391,209,964	$350,507,045
Leg. ten. notes, silver, etc.	2,159,100	1,909,400
Total reserves	$393,369,064	$352,416,445
Bills disc. sec. by gov. oblig. mem. banks	129,846,084	142,880,804
Bills disc. sec. by gov. oblig. F. R. banks	6,050,000	17,540,000
Other bills disc. mem. banks	110,833,340	135,694,753
*Bills bought in open market	88,792,211	90,690,107
Total bills on hand	$335,521,586	$386,805,725
U. S. gov. bonds.	4,477,100	4,477,100
U. S. cert. indebt.	64,706,500	83,891,000
Tot. earn. assets	$404,705,186	$475,173,825
Real estate [site bank bldg.]	2,116,149	2,116,149
5% redem. fund vs. F. R. bank notes	2,132,150	1,832,150
Uncol. items, other deduc. from gross deposits	122,619,705	131,963,782
All other resources	594,167	590,879
Total	$925,596,422	$964,008,332

*Includes bankers' acceptances bought from other F. R. banks.

Within 15 days' endorsement	$ 15,165,535	$ 16,499,505
Without their endorsement	5,622,324	8,939,815

LIABILITIES:

Capital paid in	$ 12,374,150	$ 12,362,750
Surplus	14,291,643	14,291,643
Undiv. profits [net]	449,570	100,897
Reserv. disc. and interest	1,170,702	1,422,137
Gov. deposits	1,405,150	3,000,568
Due to members—reserve acct.	273,563,739	272,993,641
Deter. avail. items	84,158,540	109,001,942
Other deposits, inc. for. gov. credits	10,187,087	11,435,996
Total gross dep.	$369,405,517	$396,432,149
F. R. notes in actual circ.	486,385,825	498,178,495
F. R. notes in circ., net liability	41,222,500	41,012,600
All other liab.	296,813	292,660
	$925,596,422	$964,008,332

DISCOUNT RATES.

Member banks' promissory notes maturing within 15 days—
4½% secured by U. S. ctfs. of indebtedness.
4½% secured by U. S. Gov't bonds or Victory loan notes.
4½% secured by eligible paper.
5% % secured by War Finance corporation bonds.

Rediscounts maturing within 90 days—
4½% secured by U. S. ctfs. of indebtedness.
4½% secured by Liberty loan bonds or Victory loan notes.
5% % secured by War Finance corporation bonds.

Other rediscounts—
4½% commercial and industrial paper for maturities within 90 days.
4½% agricultural and live stock paper for maturities within 90 days.
5½% agricultural and live stock paper for maturities from 91 days to 6 months.

Trade acceptances—
4½% for maturities within 90 days.

New York Shows Deficit.

Through a decrease of $63,539,000 in cash, the surplus reserve of the New York Associated Banks, amounting the previous week to $60,304,360, was wiped out and instead there is shown a deficit of $3,913,690. These deficits are being recorded with considerable frequency. The money market has not heretofore been seriously influenced by them, since they have been of short duration.

There was a contraction in loans of more than $22,500,000, but net demand deposits also ran off, the decrease being $48,745,000. Government deposits stand at $302,302,000, a decrease of $9,505,000 compared with the previous week.

Statement for Week.

The statement:

ACTUAL STATEMENT.	Jan. 10, 1920.	Decrease.
Loans	$6,351,197,000	$22,579,000
Net dem. depos.	†4,145,682,000	46,275,000
Net time depos.	250,418,000	6,008,000
Circulation	36,970,000	7,000
Cash vlts. members' banks	111,039,000	*2,958,000
Res. memb. bks. in reserv. banks	523,072,000	63,292,000
Reserv. in state banks trust co's.	11,522,000	506,000
Res. in state banks trust co's depts.	11,425,000	*209,000
Aggregate reserv.	546,019,000	63,569,000
Reserv. requ.	550,931,630	6,197,330
Deficit	2,912,630	*57,391,630

*Increase. †United States deposits deducted, $302,303,000.

UNFILLED STEEL ORDERS LARGEST SINCE OCT., 1918

Unfilled orders for steel on the books of the United States Steel corporation on Dec. 31, 1919, aggregated 8,265,366 tons, the largest amount since October, 1918, and an increase of 1,137,036 tons over unfilled orders on Nov. 30, 1919. The corporation's monthly report was issued yesterday.

The great demand for steel is shown in the large increase in unfilled tonnage, which compares with a gain in November of 655,662 tons over October, a gain in October of 185,050 tons over September, and a gain in September of 175,535 tons over August. The December increase was made despite the fact that the effect of the steel strike had worn off, although the coal strike situation was a handicap. But the great increase is impressive when compared with the increases in October and November, when the steel strike was in full effect.

Unfilled tonnage on Dec. 31, 1918, was 7,379,152 tons; on Dec. 31, 1917, 9,381,718, and on Dec. 31, 1916, 11,547,236.

METAL MARKETS.

NEW YORK, Jan. 10.—Improvement in copper at the beginning of the new year was sustained last week, electrolytic ranging 19¼ @19¾ for spot and first quarter and 19½@ 19¾ for second quarter deliveries today. Iron was unchanged. Tin fluctuated in conformity with London. The present price is 62 cents for prompt and 62½ cents for shipments. Antimony continues strong at 10½c for wholesale lots.

ST. LOUIS, Mo.—LEAD—Firm at 8.50. ZINC—Slab strong at $9.50.

We Offer
Swedish Government
4½% Internal Kronor Bonds
These bonds can now be purchased at very favorable prices and with the return of normal exchange rates will net the investor a handsome profit.
Issued in Denominations of 360 Kronor (Normal Value $92.)
Price on application. Send for Circular.
UNION BANK of CHICAGO
25 No. DEARBORN ST.

NEW YORK....STOCK TRANSACTIONS

Div. Yield.	Bid.	Asked.	Description.	Sales.	High.	Low.	Close.	Net chge.
8.5	71	72	Adv Rumely pfd	200	71¾	71¾	71¾	+ ¼
.....	1¾	1¾	Alaska Gold	1,000	1¾	1¾	1¾	—
7.7	51	51½	Allis-Chal Mfg	5,000	51¾	50¾	50¾	— ¾
9.5	46	47	Do pfd	100	91¾	91½	91¾	
.....	4¾	5	Am Bank Note	100	46½	46½	46½	
6.2	93	95	Am Bosch M rights	400	4¾	4¾	4¾	— ⅛
.....	55¾	56	Am Brake Shoe	200	94	94	94	
7.1	98½	99½	Am Can	2,000	57¼	56	56	— ¼
8.5	139¼	140¾	Do pfd	100	99¾	99¾	99¾	—
9.5	11¾	12	Am Car & Fdy	400	141¾	140¾	141¾	+ 1¾
5.9	101	102¾	Am Drug	1,300	13	11¾	11¾	
.....	28	28¾	Am Express	100	101¼	101¼	101¼	+ ¼
5.5	118	119	Am Hide & Lea	100	28	28	28	+ ¼
5.9	115	115¾	Do pfd	100	118	118	118	
8.9	75¼	75½	Am Int Corp	3,900	116¾	115¾	115¾	
5.9	101¼	101½	Am Linseed Oil	300	75¾	75¾	75¾	— ¼
.....	28¼	29¼	Am Loco	3,000	103¼	101¾	101¾	— ¾
8.2	89	89½	Am Ship & Com	700	28¾	28¾	28¾	
7.9	100	101	Am Smelting	1,800	69¼	68¾	69¼	+ 1¾
11.0	110	112	Do pfd	300	100	99	100	
6.7	44¾	45	Am Stuff	100	110¾	110¾	110¾	—
7.5	93¾	94¼	Am Steel Fds	800	45¾	45	45	+ ¼
12.0	25¾	26	Do pfd	100	93¾	93½	93¾	
10.5	95¾	96¼	Am Sugar	400	135¾	135¾	135¾	— ¾
8.3	97	97¾	Am Sum Tob	1,100	98¼	96¾	96¾	— 1
7.0	70¾	71	Am Tel & Tel	500	97¼	97	97¼	
4.5	157	158	Am Tob Sec	5,200	71¾	70¾	70¾	— ¾
.....	56½	58	Am Woolen	14,100	165¼	157	157	— 2½
.....	20½	21¾	Am Writ P pfd	100	57	57	57	
10.3	59	60	Am Zinc	2,500	21¾	20½	20¾	—
6.4	63¾	63¾	Do pfd	100	59½	59½	59½	
.....	5	6	Anaconda	2,500	63¾	62¾	63	— ¾
.....	83½	85	Assets Real	200	84¾	84¾	84¾	
8.2	84½	85	Asso Dry Goods	300	62¾	62¾	62¾	— ¼
6.3	80	81	Atchison	400	84¾	84½	84½	
6.0	168	170	Do pfd	100	80¾	80¾	80¾	— ¼
8.3	120	120½	Atl Gulf & W I	800	171	168	168	— 3
.....	33¼	33½	Baldwin Loco	61,800	123½	120	120¾	
8.3	48½	49	Balt & Ohio	200	32¾	32	32¾	
6.3	128	129	Do pfd	200	48¾	48¾	48¾	— ¾
.....	1¾	1¾	Barnsdall Co	300	128¾	128¾	128¾	+ ¾
5.3	93	96	Beth Steel	100	1¾	1¾	1¾	
5.1	97¾	98	Do B	100	94	94	94	
.....	29½	30	Beth Motors	12,300	99¾	97¾	97¾	— 1¾
.....	14¾	14¾	Booth Fish	1,500	30¼	29¼	29¼	+ ¼
.....	13¾	14¼	Bkln Rapid Tr	500	15	14¾	14¾	
.....	3	3¼	Do ctfs	300	14¼	13¾	14¼	+ ½
.....	28½	29¾	Buffe & Sus	300	3	3	3	
.....	24¾	24¾	Cadillo Oil	2,800	29	28	28¼	+ ¼
4.9	80¾	81½	Calif Packing	400	25¼	24¾	24¾	
.....	42¾	43	Calif Petroleum	200	81	80¾	80¾	— ¼
7.6	131¾	132	Can Pacific	1,000	43½	42¾	43¼	— ¼
5.1	98	98¾	Central Leather	1,900	122½	121¾	121¾	— ¾
6.3	56¾	58	Cerro de Pasco	400	99¾	98	98	—
6.3	127¾	127½	Chandler Motor	400	58¾	58¼	58¾	+ ¼
7.8	54½	55¾	Ches & Ohio	400	127¾	127¼	127¼	+ 1¾
.....	37	37¾	C & E I pfd ctfs	100	4¾	4¾	4¾	— ⅛
.....	52	52½	C M & St P	300	37	36¾	37	+ ¼
7.8	103¾	104	Do pfd	500	52¼	52	52	— ¼
5.1	86¾	87	Chi P Tool	300	103¾	103¾	103¾	
6.7	27¼	27½	Chicago & N W	300	86¾	86¾	86¾	— ¼
9.2	70¼	71¼	C R I & P	400	27½	27½	27½	+ ⅛
9.5	60¾	61	Do pfd A	100	71	71	71	— ¾
.....	19¾	20¼	Do pfd B	100	61	61	61	
.....	38½	39	Chile Copper	100	19¾	19¼	19¼	+ ¼
6.1	99	99½	Chino	900	39	38¾	39	+ ¼
1.5	59¼	60	Cluett Peabody	200	99½	99	99¼	+ 1¾
7.1	42¾	43	Col Graphic	3,900	60¼	59¾	59¾	— ¼
6.1	66¾	67¼	Colorado Fuel	1,300	43	42¾	42¾	— ¼
7.1	87¾	87¾	Columbia G & E	600	68	66¾	66¾	— 1
.....	19¾	20¼	Con Gas	800	82	81¾	81¾	— ¼
2.2	30	30¼	Cons Int Cal	200	19½	19¼	19¼	— ¼
14.7	85¼	86	Con Textile	900	30¼	30	30	
5.6	215	216	Corn Products	1,000	53¾	53¾	53¾	— ¼
.....	13	13¼	Crucible Steel	2,300	217¾	216	215¾	— ¾
9.5	94	94½	Cuba Cane Sugar	3,100	53¾	52¾	52¾	+ ¼
.....	84¾	85	Do pfd	600	85	84¾	84¾	+ ¼
12.0	25¾	26	D & R G pfd	1,400	13	13	13	
9.5	94	94½	Delaware & Hud	300	94¼	94¼	94¼	— ¼
.....	64¾	65	Durham H	100	65	65	65	+ 2¾
13.0	25¾	26	Elkhorn Fuel	100	25¼	25¼	25¼	
.....	140¾	141	Endicott J	400	141¾	141	141	— ¼
.....	13¾	13¾	Erie	100	13¾	13¾	13¾	+ ⅛
.....	20	20¼	Do 1st pfd	100	20¼	20¼	20¼	
8.9	90¾	91	Famous Players	300	91	90	90¾	— ¼
.....	43	44	Fisk Rubber	2,100	44¾	43¾	43¾	—
7.8	32	32¼	Freeport Texas	2,100	41¾	41¾	41¾	— ¼
.....	125	130	Fisher Body	100	128¾	128¾	128¾	— 1¾
.....	17¾	18	Gaston Williams	200	18	18	18	
4.7	168	169½	General Elec	300	168¾	168	168	—
.....	72	73	General Cigars	200	72¾	72¾	72¾	+ ⅛
3.6	327¼	329	Gen Motors	1,100	327	327	327	— 1
7.0	86	87	Do pfd	100	86¾	86¼	86¼	
7.1	84¾	84¾	Do deb	300	84¾	84¾	84¾	+ ¼
5.0	80¼	80¼	Goodrich	3,300	82	80¾	80¾	— ¾
6.8	101¾	102	Do pfd	100	101¾	101¾	101¾	+ ¼
.....	53¾	55	Granby	300	54	54	54	
10.0	39½	40	Great North Ore	600	40¼	39¾	40	+ ¼
7.9	78¾	79	Great North pfd	600	79	78¾	78¾	+ ¼
6.7	85¾	86	Gulf State Steel	300	83¾	83	83¾	+ ¼
6.7	59	60¼	Haskell & Barker	300	59¾	59¼	59¾	+ ¼
7.8	89½	91	Illinois Central	100	90	90	90	
10.1	58¾	59	Inspiration Cop	2,100	59¼	58¾	58¾	— ¼
8.3	97	97¾	Int Agr Corp pfd	100	81¼	81½	81½	—
6.1	113¾	114	Int Harv pfd	100	114	114	114	+ ¼
.....	47¾	47½	Int Mer Marine	1,500	47¾	47¼	47¼	— ¼
15.4	110¾	111	Do pfd	800	111¾	110¾	111	+ ¾
.....	4	4¼	Int-Met Consol	500	4¼	4	4¼	
.....	13	13¾	Do pfd	300	13	12	12	— 1
.....	84¾	85¼	Int Paper	2,700	85½	84¾	84¾	— ¼
2.7	78	78½	Do pfd ctf	100	78	78	78	—
.....	25¾	26	Int Nickel	700	25¾	25¼	25¼	—
.....	40	40½	Iron Prod	300	49¾	48¾	49½	+ 2
.....	19¼	20	Jewel Tea	200	20	20	20	— 1¼
.....	42¾	44¼	Do pfd	300	44¾	44¼	44¼	—
7.1	28	29	Jones Bros Tea	100	28	28	28	— ¼
6.1	115	120	Julius Kayser	100	115	115	115	— 2
5.1	145	146	K C Southern	100	145½	145½	145½	— ¼
2.5	145¾	146	Kelly-Spfld	300	147	146	146	— 1
6.3	31¾	31¾	Kennecott Copper	1,200	31¾	31¾	31¾	— ¼
2.5	44¾	44½	Keystone Tire	800	44¾	44	44¼	+ ¼
6.9	87	87½	Lackawanna Steel	4,000	88¾	87	87	— ¼
.....	1½	2	Lee R & Tire	300	27¾	27	27	—
8.0	44	44¾	Lehigh Val	200	44	44	44	— ¼
5.8	201	210	Liggett & Myers	100	207	207	207	+ ¼
.....	16	16½	Do rights	100	16¾	16¾	16¾	—
.....	25¾	26¾	Loft Candy	800	25¼	24¾	24¾	— ¼
6.3	111	113	Louis & Nash	100	111½	111¾	111½	
6.9	100¾	102	Manate Sugar pfd	100	101	101	101	
.....	33½	34	Max Motor	300	34¼	33¾	34¼	+ ¼
.....	33½	34	Do ctf	100	34	34	34	
.....	60	62	Do 1st pfd	100	63¾	63¾	63¾	+ ¼
.....	29	31	Do 2d pfd	300	30¾	30¾	30¾	
.....	29	31	Do ctf	300	30¾	30¾	30¾	
5.5	125	130	May Dept Stores	1,000	126	125	126	+ ¼
4.9	200	210	Mex Pet	11,700	214	206	208	+ 7¾
6.8	24½	25	Miami Copper	500	24¾	24¾	24¾	— ⅛
7.8	51¼	51½	Midvale Steel	5,800	52¾	51	51¼	+ ¼
1.5	65	65¾	Mid States	5,800	66¾	65	65¾	— 1
.....	35¾	36	Mo Pacific	400	35¾	35¾	35¾	
.....	41¼	41¼	Do pfd	200	41¾	41¾	41¾	
8.3	48½	49¾	Mullins B	500	48¾	48¾	48¾	—
.....	60¾	61¼	Nat Aniline	900	67	66¾	66¾	— ¼
.....	11¼	11¾	Nat Cond & Cable	300	11	10¾	10¾	— ¼
6.1	81¾	82¼	Nat Lead	500	83¾	81¾	81¾	— ¾
7.3	83	84	Nat Enamel	1,100	84¾	83¾	83½	—
6.8	101	103	Do pfd	100	102¾	102¾	102¾	
.....	8¾	9	N RR Mex 2d pfd	500	8¾	8¾	8¾	
8.3	105	116¾	New Cooper	1,100	106¾	104	104	— 2¾
8.9	111	115	N Y Air Brake	600	113¾	110	112¾	— ¾
7.1	69¾	70	N Y Central	300	69¾	69¾	69¾	— ¼
.....	48	48¾	N Y Dock	600	48¾	48¾	48¾	—
.....	16	17	N Y O & W	200	16¾	16¾	16¾	—
.....	87	87	North American	100	87¾	87¾	87¾	— ¼
8.5	79¾	80	Northern Pacific	900	80¾	79¾	79¾	— ¼
6.9	72	73	Nova Scotia Steel	1,400	75¼	72¾	73¼	— ¼
8.3	48	48¾	Ohio Cities Gas	1,200	48¾	48	48	— ¼
5.0	94	95	Oils Fuel	2,900	95¾	94¾	95¼	—
.....	29½	29¾	Oils Steel	300	29¾	29¾	29¾	—
7.9	37¾	38	Pacific Mail	100	37¾	37¾	37¾	— ¼
5.9	101¾	101¾	Pan Am P & T	8,200	103¾	101¾	101¾	— 1¾
6.1	99	100	Do B	700	99¾	98¾	98¾	— ¼
.....	44½	44¾	Pariah A & B	200	45	44¾	44¾	— ¼
7.1	42¾	42¾	Penn Ry	400	43¾	42¾	43¾	+ ¼
.....	32½	33	Penn S B Corp	100	33¾	33¾	33¾	
.....	33½	33¾	Peoples Gas	200	38¾	38¾	38¾	+ ¼
.....	20½	20½	Pere Marq ctf	6,800	21¾	20¾	21¾	+ 1¾
7.1	41¾	42	Phila Co	10,600	42¼	41¾	42	+ ¼
.....	76¾	76¾	Pierce Arrow	2,600	77½	76	76¾	—
.....	21¾	22	Pierce Oil	5,300	22¾	21¾	21¾	— ¼
8.3	90¾	97	Do pfd	300	98	96¾	97¼	— ¼
8.1	61	63¼	Pitts Coal	700	63	62	62	— ¾
.....	27½	28	Pitts & W Va	200	27¾	27½	27½	—
4.0	25	26	Pond Creek	100	25¾	25¾	25¾	— ¼
7.9	100	101	Pressed Steel Car	900	101¾	99¾	100¾	— ¼
5.4	93	93¾	Punta-A Sugar	1,600	94	93	93¾	— ¼
7.9	100	101	Ry Steel Spring	2,600	102	99¾	101¼	+ 1¼
9.1	21½	22¼	Ray Con	1,000	22	22	22	+ ¼
5.3	76¾	77	Reading	200	76¾	76¾	76¾	—
.....	37	38	Republic I & S	1,800	37¾	37¾	37¾	— ¼
5.1	117	117¾	Rep I & Steel	28,200	130¾	117	117	—
.....	1¾	1¾	Do rights	1,100	1¾	1¾	1¾	+ ¼
.....	104¾	105	Royal Dutch N Y	5,200	105¼	104¾	105	— ¼
.....	20	20¼	Saxon Motors	18,800	20¾	19	19	— 1¾
.....	7	7½	Sayre Air Brake	100	7	7	7	
.....	45¾	46	Sinclair Oil	2,000	46¾	45¾	45¾	—
7.8	76¾	77	Sloss Shef	1,300	77¾	76¾	77	+ ¼
.....	84½	85	Shell Trans	1,500	85¾	84¼	85	— ¼
5.9	102¾	103¼	Southern Pacific	2,400	103¾	102¾	102¾	+ ¼
.....	22¼	22¾	Southern Railway	1,000	23¼	22¾	23¼	+ ¼
.....	17¾	17¾	St L & S F	1,000	17¾	17	17¾	— ¼
.....	24	25	Do pfd	100	24½	24½	24½	—
5.9	17	17	St Joe Lead	300	16¾	16¾	16¾	— ¼
4.9	80¼	80¾	Stanberry Coal	300	80¾	80¾	80¾	+ ¼
6.5	108¼	108¾	Studebaker	6,900	110	108¼	108¾	— ¼
6.1	49	49¼	Superior Steel	100	49	49	49	
.....	11¾	11¾	Tennessee Copper	500	11¾	11¼	11¼	— ¼
4.6	210	215	Texas Oil	2,000	221¾	214	216	— 4¾
.....	40¾	40¾	Texas & Pacific	300	40¾	40¾	40¾	+ ¼
8.5	92¾	93	Tobacco Prod	500	93¾	93	93	+ ¼
.....	31½	31¾	Trans Con Oil	23,400	32¾	30¼	31¼	+ 1
7.8	63¾	63¾	Transue & Wil	100	63¾	63¾	63¾	— ¼
.....	86¾	87	Union Oil	1,300	87¼	86¾	86¾	— ¼
.....	122¼	123¼	Union Pacific	800	123¾	122¾	122¾	— ¼
8.0	50	50½	United Alloy Steel	100	50	50	50	
5.1	199	201	United Fruit	100	199¾	199¼	199¾	+ 1¾
.....	12¾	13	United Ry Inv	2,100	12¾	12¾	12¾	— ¼
.....	27¾	28	Do pfd	3,000	28¾	27¾	27¾	— ¼
3.2	93¾	93¾	United Ret Stores	2,600	94¾	93¾	93¾	— ¼
7.1	112¾	113	U S Alcohol	5,000	115	112¾	112¾	— 1¾
.....	32¾	33¼	U S C I Pipe	500	33¾	33¼	33¼	— ¼
.....	30¼	32	U S Express	500	31	31	31	— ¼
10.7	74¾	75	U S Food Prod	800	75¾	75	75	— ¼
.....	53¾	53¾	U S Realty	10,100	55¼	53	53¼	
6.0	133	134	U S Rubber	7,400	138¾	133¼	133¾	— 1¼
6.3	115¾	115¾	Do 1st pfd	400	116	115¾	115¾	— ¼
8.2	72¾	73¾	U S Smelting	2,400	73	72¾	73	+ ¼
7.5	46¾	47	Do pfd	100	46¾	46¾	46¾	—
4.7	106¾	106¾	U S Steel	21,200	107¾	106¼	106¾	—
6.1	115¾	115¾	Do pfd	100	115¾	115¾	115¾	— ¼
7.8	77¾	77¾	Utah Copper	300	77¾	77¾	77¾	—
5.7	69¾	70	Virg Chemical	200	70	69¾	70	+ ¼
.....	55¾	55½	Vanadium Steel	1,000	55¾	55¾	55¾	— ¼
.....	8	8½	Wabash	100	8¼	8¼	8¼	
.....	53	54	Wells Fargo	100	53¾	53¾	53¾	
.....	11	11½	Western Maryland	100	11¾	11¾	11¾	+ ¼
6.3	63	63¾	Do pfd	200	63¾	63	63¾	
8.0	87	88	Western Union	100	88	88	88	— ¼
5.9	119	119½	West Air Brake	400	119	117	119	
7.4	53¾	54	Western Elec	200	53¾	53¾	53¾	
.....	12¾	12¾	Wheel & L E	100	13¾	12¾	12¾	— ¼
6.4	62½	63¾	White Motors	1,400	63¾	62¾	62¾	— ¼
2.8	31	31¾	Willys-Overland	13,400	31¾	30	31	+ ¼
6.4	79	80	Wilson & Co	800	79	78	79	+ 1
.....	88¼	88½	Worthing Pump	3,600	93¾	88¼	88¼	— 4¾
.....	1½	2	Do rts	200	1¾	1¾	1¾	— ¼

†Extra dividend paid. ‡ Based on regular and extra dividend. ‖Initial dividend.
Total sales, 456,400 shares.

GOVERNMENT BONDS.

	Bid.	Asked.		Bid.	Asked.
U S 2s registered	100¼	100¾	U S 4s registered	105¼	106¼
U S 2s coupon	100	100¾	U S 4s coupon	105¾	106¼
U S 3s registered	88½	90½	U S 2s Panama 1938	99½	100¾
U S 3s coupon	88½	90½			

BOSTON....STOCK TRANSACTIONS

MINES.

	Sales.	High.	Low.	Close.
Allouez	25	40	39½	39½
Ariz Coml	20	14	14	14
Big Ikeart	300	8¾	8¼	8¾
Cal & Ariz	63	65¾	63	63¾
Carson	2,424	40	39¼	39½
Daly West	100	3½	3½	3½
Davis Daly	80	13¾	13¾	13¾
East Butte	200	15	14½	14½
Franklin	15	9¾	9¾	9¾
Isl Creek pfd	35	80	80	80
Kerr Lake	100	4½	4¾	4½
Keweenaw	20	2	2	2
La Salle	20	3¾	3¾	3¾
Mayflower O C	200	104	104	104
Mohawk	125	70	70	70
New Arcadian	135	4	4	4
New River pfd	50	80	80	80
Niplssing	61

GRAIN MARKET IN BEAR HANDS THROUGHOUT DAY

Rumors of Changes in Europe Affect Trade.

BY CHARLES D. MICHAELS.

Selling of grains and provisions by all interests was heavy during a good part of the day, due to a general feeling of bearishness that prevailed.

There was also a great deal of selling on the rumors regarding the political conditions in Europe and that the Ebert government in Germany had been overthrown. When prices were the lowest good buying appeared and the request of Secretary of the Treasury Glass for $150,000,000 with which to feed Austria caught the traders short and started a covering movement which ended in a sharp rally. At the close corn was off 1 to 2½c, the latter on January; oats, ¼ to 1¼c; rye, 1⅝c, and barley, ½c. Pork, 30c; lard, 52½ to 55c, and short ribs, 45 to 55c for the day. Southwestern corn markets lost ⅝ to 1⅝c; Minneapolis oats were off ¾c, and Winnipeg ⅞c lower, with only 65 cars in there.

Closing prices, compared with a week ago, show corn 3⅝c higher for January and 2⅜ to 2½c up for other months. Oats ⅝c lower for May and ⅛c higher for July. Rye, 1⅜c, and barley, 1c higher. Pork up $1.10 to $1.40; lard, 32½ to 40c, and ribs, 35 to 47½c higher.

Bears Rule Corn Market.

Believers in lower prices for corn had things their own way the greater part of the day. There was heavy local and commission house selling, and, while there was free buying at $1.34 for May on resting orders, the buyers were finally satisfied and a drop to $1.33 followed, or 2⅝c under the previous day's close.

The pit element became oversold in the last half hour of trading, and when the announcement that congress had been asked to grant a credit of $150,000,000 to Austria to purchase food was received, there was a rush to cover.

A rally of over 1c from the inside figure followed, with the close at intermediate figures. Reports on the political situation in Germany had some effect on sentiment.

With the exception of a slight easing in the car situation in parts of central Illinois there was no material change in the condition in the corn belt, and country offerings were small in consequence.

Liquidation On in Oats.

General liquidation was on in oats, with heavy selling by commission houses that was attributed to a leading local long. Stop loss orders were uncovered on the way down, and there was free selling by the local element. It was much harder to trade the buying than the selling. At the inside figure prices were 1¾@2¼c. The proposed loan to Austria, removal of hedges against sales of 400,000 bu to the seaboard, and free buying by a large cash house caused short covering and a bulge at the last.

Outside markets materially outbid Chicago for cash grain downstate, and after the close St. Louis bid 85½c for No. 3 white, sixty day shipments, or 2½c over the final figure on Chicago May.

Longs in rye sold freely, and there was also pressure from bears. Cash houses were persistent buyers, with sales of 50,000 bu to the seaboard at 12½c over May, track Baltimore. No. 2 on track brought $1.82½@1.83, or 1c under May. Receipts, 18 cars.

Barley offerings were small and in good demand, with prices firm to 1c higher. Spot sales were at $1.43@1.58, and fancy might have brought $1.60. Receipts, 14 cars.

Timothy seed firm. Country lots, $9.00 @13.00 per 100 lbs. Cloverseed strong. Country lots, $40.00@52.00 per 100 lbs. Toledo, 50c higher; March, $33.10 per bu or 60 lbs.

Heavy Selling of Lard.

The report that the German government has been overthrown and the British commission has been reselling lard was the basis for heavy selling of lard by packers and longs, and pressure was sufficient to carry prices down 52½ to 55c from the top, with the close 10 to 12c above the low point. Ribs finished at the bottom, with losses of 45 to 55c and pork lost 30c. There were deliveries of 400,000 lbs of lard and 1,000,000 lbs ribs on January sales. Cash trade is moderate and the buying not as good as of late, although eastern interests who have bought lard all week were on the buying side again. Packing in Chicago since Nov. 1 aggregated 7,006,000, or 491,000 hogs less than last year. There were predictions of a larger movement of all live stock. Prices follow:

Mess Pork.

	High.	Low.	Jn.10, 1920.	Jn.9, 1920.	Jn.11, 1919.
Jan	.....	.....	39.50	39.00	45.95
May	39.10	38.55	38.80	39.10	41.47

Pork.

Jan	24.00	23.80	23.90	24.45	23.42
May	25.35	24.75	25.00	25.45	23.57
July	25.60	25.15	25.22	25.75	.....

Short Ribs.

Jan	19.50	19.50	19.50	19.95	24.70
May	20.00	20.25	20.40	20.90	22.87
July	21.05	20.70	20.70	21.35	.....

PRIMARIES FOR WEEK.

Receipts and shipments for grain at primary markets the past week follow:

RECEIPTS.

Western—	Wheat, bu.	Corn, bu.	Oats, bu.
Chicago	432,000	1,080,000	1,765,000
Milw.	103,000	455,000	520,000
Minn.	2,150,000	534,000	318,000
Duluth	103,000	.....	11,000
St. Louis	316,000	637,000	692,000
Toledo	70,000	47,000	60,000
Detroit	15,000	136,000	44,000
Kansas City	1,545,000	1,000	132,000
Peoria	15,000	445,000	187,000
Omaha	290,000	571,000	336,000
Indpls	58,000	239,000	318,000
Total	5,097,000	4,793,000	4,413,000
Last week	6,172,000	5,311,000	3,814,000
Last year	6,591,008	5,537,000	3,638,000
Seaboard—			
Total	805,000	258,000	721,000
Last week	525,000	235,000	830,000
Last year	3,403,000	787,000	2,864,000

Receipts at the above points: Rye, 745,000 bu; barley, 951,000 bu.

SHIPMENTS.

Western—			
Total	3,646,000	2,804,000	2,904,000
Week	3,377,000	2,275,000	2,716,000
Last year	2,027,000	2,084,000	4,852,000
Seaboard—			
Total	2,885,000	21,000	55,000
Week	1,529,000	18,000	250,000
Last year	3,589,000	100,000	2,716,000

Shipments from the above points: Rye, 377,000 bu; barley, 285,000 bu.

CHICAGO GRAIN RECEIPTS

Inspection of grain at Chicago Saturday follows:

	No. 1 and 2.	No. 3.	No grade.	Tot.
Wheat	7	12	1	19
Corn	35	63	47	131
Oats	65	30	6	100
Rye	3	7	7	10
Barley	9	3	3	15

WORLD'S GRAIN MARKET NEWS

Corn traders said that the element that has been conspicuous on the selling side on bulges around $1.37 for May corn during the week were the heaviest buyers on yesterday's break. The impression in certain quarters was that the big sales had been of short stuff and had been taken back. The local element was bearish and can see nothing but lower prices, while commission houses which have been bearish all week said at the close that with outside markets outbidding Chicago for corn in the interior, contradicting the theory that a larger run is imminent, there had been decline enough to put the market in better condition to respond to favorable influences. Political unrest abroad is looked upon by those who are seeking consolation on the bear side and they are against any permanent upward movement.

One of the largest local longs who has been active in oats for more than a month was an enormous seller yesterday through brokers. All the big commission houses pressed the selling side to an unusual degree, especially around 82c for May. Absorption of the offerings by one of the largest cash houses, round lots being taken, especially around 82½c, was responsible for the advance of 1¼c from the low point. Much of the buying on the break was against cash sales to the seaboard, one house doing a large business.

Claims were made of an improvement in the car situation in parts of Illinois. Inquiry from down state brought the reply from Cairo: "We are practically shut down, also other elevators in same fix on account of no empty cars. Railroads claim they have none, and it looks like a joke to us when such reports come out. Our reports from our Champaign buyer, who is thoroughly informed as to Illinois grain bell conditions, says cars are very scarce."

Schwarz & Co. delivered 1,000,000 lbs short ribs here yesterday, the first so far this month. They were taken largely by Cross, Roy & Saunders and Bartlett-Frazier. The 400,000 lbs lard delivered went to the Anglo company. Cross, Roy & Saunders sent out 300,000 lbs.

"A new class of buyers for May and July product dominated the provision market during the week, and, finding only moderate opposition, soon became aggressive and confident of their position," says W. L. Gregson. "The present outlook is for continued firm and perhaps higher markets, but what selling is taking place is substantial and quite possible of delivery, and is not likely to be overdone, and the reverse can easily be the case with the buyers in the finals."

The business of E. W. Bailey & Co., heretofore carried on by the late E. W. Bailey, will, beginning Jan. 12, in accordance with the wishes of E. W. Bailey, as expressed in his will, be conducted by E. W. Bailey & Co., an Illinois corporation, the capital stock of which is controlled by E. W. Bailey's estate. The officers of the corporation will be George C. Bailey, first vice president; John A. Low, secretary, and R. R. McCarthy, treasurer. The latter has been with the Bailey house over forty years. George C. Bailey takes the Board of Trade membership of E. W. Bailey.

L. H. Simon has applied for membership in the Board of Trade. H. G. Newhall and Ernest Jacobs have posted their membership for transfer.

The annual dinner of the New York oat trade was given yesterday. Chicago was represented by L. P. Gates, president of the Board of Trade, John Kellogg and a few other Milwaukee and Minneapolis grain men were also there.

Annual meeting of the Chicago Board of Trade association will be held Monday afternoon. Reports for the year will be issued showing what the board has done the last year.

When corn does move freely from the country the trade is likely to be surprised at the small amount that comes to Chicago. Last night St. Louis bid $1.43 for No. 3 white, $1.42 for No. 3 yellow, and $1.40 for No. 3 mixed in Illinois, 30 day shipment, with 1c premium for 5 day shipment.

Primary receipts of wheat for the season to date aggregate 301,806,000 bu, corn 44,701,000 bu, and oats 103,885,000 bu. Last year receipts of wheat were 362,285,000 bu, corn 43,219,000 bu, and oats 175,140,000 bu.

CASH GRAIN NEWS

Shipping sales of cash grain at Chicago Saturday: Corn, 36,000 bu; oats, 84,000 bu; barley, 1,000 bu. To the seaboard: Corn, 35,000 bu; oats, 400,000 bu; rye, 50,000 bu; barley, 25,000 bu.

Demand for red winter wheat was good and market firm. Offerings of this variety were limited. Hard winter unchanged to 3c lower. Springs about unchanged. Receipts, 19 cars. Red winter at St. Louis was unchanged to 1c higher, and at Kansas City 1@2c higher, while hard winter was slow sale and unchanged to 5c lower. Buyers held off at Omaha, but prices were unchanged, with No. 2 hard winter $2.85 and No. 3 hard $2.76@2.80. Minneapolis unchanged to 5c lower on spring and unchanged on winter.

Cash corn sold fairly at Chicago, with prices 2@4c lower as compared with the previous day's sales. St. Louis, 2@5c lower, Kansas City unchanged to 2c lower, Omaha 1@4c lower, and Peoria 1@2c lower.

While cash oats at Chicago were 1@2c lower, demand was good and premiums unchanged, with No. 3 white 1¾@2½c over May. St. Louis and Omaha ½@1c lower, and Peoria 1@1½c lower. No sales reported at Kansas City or Milwaukee.

Cash grain prices in leading markets follow:

WHEAT.

	Chicago.	Kansas City.	St. Louis.
No. 1 rd		2.74	.....
No. 2 rd			2.53@2.84
No. 3 rd	2.70@2.71	2.67@2.68	.....
No. 4 rd	.....	2.63@2.65	.....
No. 2 hd	2.70@2.71	2.80@3.00	.....
No. 3 hd	.....	2.80@2.94	.....
No. 4 hd	.....	2.67@2.83	.....
			Minneapolis.
No. 1 nor	.....	.....	3.10@3.50
No. 2 nor	3.20	.....	3.05@3.45
No. 3 nor	3.17@3.25	.....	3.00@3.40

CORN.

	Chicago.	Omaha.	Peoria.
No. 3 mx	1.51	1.39	.....
No. 4 mx	1.46@1.47	1.35@1.37	1.45@1.46
No. 5 mx	1.44@1.46½	1.33@1.35	1.43½
No. 6 mx	1.41@1.42	1.32	1.42½
No. 3 yel	1.49@1.50	.....	.....
No. 4 yel	1.46@1.47½	1.38@1.39	1.45@1.46
No. 5 yel	1.43@1.45	1.35@1.36	1.43½
No. 6 yel	1.41	.....	1.42½
No. 3 wh	1.49@1.49½	.....	.....
No. 4 wh	1.46½@1.47	1.38	.....
No. 5 wh	1.43¼@44½	1.35@1.36	1.44
No. 6 wh	1.42½1.47	1.33	.....
	Milwaukee.	Kansas City.	St. Louis.
No. 4 mx	1.44½	1.40	1.46
No. 2 yel	.....	.....	1.44
No. 3 yel	.....	.....	1.52@52½
No. 4 yel	1.45	1.46	1.48@1.49
No. 2 wh	1.42@1.43	.....	1.45@1.46
No. 3 wh	.....	.....	1.51@1.52
No. 4 wh	.....	.....	1.49
	Minneapolis.	Buffalo.	Toledo.
No. 3 yel	1.41@1.43	1.58	1.58
No. 4 yel	1.38@1.39	1.54	.....
No. 3 mx	1.39@1.40	.....	.....

OATS.

	Chicago.	Kansas City.	St. Louis.
No. 1 wh	86 @87	.....	88½
No. 2 wh	85 @86¼	.....	88½@89
No. 3 wh	84¾@85⅝	.....	88½@89
No. 4 wh	84¼@85	.....	.....
	Milwaukee.	Omaha.	Minneapolis.
No. 2 wh	.....	83½@84	83 @84
No. 3 wh	.....	83½@84	82½@83½
No. 4 wh	.....	.....	79½@81½
	Buffalo.	Toledo.	Peoria.
No. 1 wh	92½	89½@90½	85½
No. 2 wh	91½	.....	84¾@85
No. 3 wh	90½	.....	.....

RYE, BARLEY, AND FLAX.

	Rye.	Barley.	Flax.
Chgo	1.82½@1.83	1.43@1.58	.....
Milw	1.82@1.83	1.48½@1.60	.....
Mpls	1.79@1.79½	1.24@1.55	5.20@5.25
Duluth	1.81½	1.28@1.58	5.00@5.20

CLOVER AND TIMOTHY.

	Cash.	March.
Clover, Chicago	40.00@52.00	.....
Toledo, per 60 lbs	33.10	13.10
Timothy, Chicago	9.00@13.00	13.00
Toledo, per 45 lbs	6.17½	6.17½

WHEAT SUPPLIES

Joseph Wild, with E. W. Wagner & Co., estimates that the United States had a total supply of 997,000,000 bu wheat in all positions at the beginning of the season, and after allowing for bread and seed requirements and exports to Jan. 1 there remained 277,000,000 bu available for export on that date. He says the difficulty of exporting 120,000,000 to 150,000,000 bu wheat during the next six months is apparent. If 150,000,000 bu are shipped the United States would have a surplus of 127,000,000 bu on July 1. The world's Jan. 1 surplus he estimates at 507,000,000 to 537,000,000 bu.

ROSIN AND TURPENTINE.

SAVANNAH, Ga., Jan. 10.—TURPENTINE—Firm; 1.78½c; sales, 117 casks; receipts, 79 casks; shipments, 169 casks; stock, 13,906 casks. ROSIN—Firm; sales, 363 brls; receipts, 314 brls; shipments, 3,345 brls; stock, 45,746 brls. Quote: B, $17.25; D, E, F, $17.40; G, $17.50; H, $17.60; I, $17.75; K, $18.75; M, $19.75; N, $20.30; w g, $20.25; w w, $21.25.

FOR SALE

ACCOUNT DEATH

PROFITABLE CHICAGO MANUFACTURING BUSINESS

Going business, established 28 years. Supreme in its field. Patented, work-saving machines, invented by owner, eliminate competition and labor problems. One machine takes the place of 100 men and will save enough in 3 or 4 years to pay for entire place. Another machine saves over 800% on labor and material as against best present methods, which require hand-work.

Fortune in patent rights alone on other machines exclusive with us, which are in great demand in all civilized countries and will have unlimited sales. NO DEBTS. Large field for expansion. Easily managed. Price $195,000, amount of inventory, which covers real and personal property, good-will, patent rights, secret processes, etc. Quick action desired. Write for detailed particulars.

ADDRESS H T 587, TRIBUNE

GRAINS IN ALL MARKETS

January Corn.

	Open.	High.	Low.	Close. Jan.10, 1920.	Jan.9, 1919.	Jan.11, 1919.
Chi	1.40	1.40¼	1.37½	1.38⅜	1.40⅛	1.40
St. L.	1.42¼	1.43⅝	1.42½	1.43⅛	1.46	1.44½
K. C.	1.44¼	1.44¼	1.41⅞	1.43⅞	1.44¼	1.49¼

May Corn

Chi	1.35¼	1.35½	1.33	1.34¼	1.35⅝	1.32⅝
St. L.	1.36¼	1.36½	1.34⅝	1.35½	1.37⅝	1.35⅝
K. C.	1.36⅛	1.36¾	1.34	1.35¼	1.36½	1.37

July Corn.

Chi	1.33½	1.33¾	1.31¼	1.32⅜	1.33⅜	1.31⅛
St. L.	1.34	1.34	1.32½	1.33⅜	1.34¼	1.34½
K. C.	1.33½	1.33½	1.31⅝	1.32⅜	1.33⅜	1.35¼

May Oats.

Chi	84¼	84¼	81⅞	83¼	84¼	69⅜
Wpg	94¼	94¼	92⅞	93⅛	94⅜	78⅛
Mpls	82¼	82¾	80⅝	81⅝	82¼	66½
St. L.	87¼	87¼	86	86	88	70¼
K. C.	83	83	82¼	82⅜	84	69¼

July Oats.

Chi	77½	77⅝	76	77	77¾	66⅛
Wpg	91⅝	91⅝	90⅜	90⅝	91⅜	.....

May Rye.

Chi	1.85¼	1.86½	1.83	1.84¾	1.86	1.64½
Mpls	1.81	1.81¼	1.78½	1.80	1.81¼	1.59½

May Barley.

Chi	1.53½	1.53½	1.52¼	1.53	1.53½	1.00
Mpls	1.47½	1.47½	1.46¼	1.47	1.47⅝	97
Wpg	1.58	1.58⅝	1.57½	1.58½	1.58⅝	.....

May Flaxseed.

Dul	4.58	4.59	4.60	4.61	4.62	.....
Wpg	5.00	5.00	4.91¼	4.91¼	4.92½	.....

CHICAGO DAILY INDEMNITIES.

	Bids— Corn.	Oats.	Offers— Corn.	Oats.
High.	1.36⅜	1.30⅝	1.36½	1.41
Low.	1.30⅝	1.30¼	1.32½	1.37
Close.	1.32¼	1.32¼	1.34⅝	1.35
Jan	1.36⅜	1.30⅝	1.36½	1.41
May	1.32¼	1.32¼	1.32½	1.37
July	1.31⅛	1.30¼	1.31⅛	1.35
			1.34⅜	1.34⅝

Oats.

May	82¼	82¼	82¾	84
July	76⅝	76¼	76½	78¼
			77⅝	77⅞

For This Week.

	Bids— Corn.	Oats.	Offers— Corn.	Oats.
May	1.25⅝	72	1.30¼	79½
July	1.24½	74	1.29¼	79½

CASH GRAIN FOR WEEK

Range of cash grain prices at Chicago the last week follows:

WHEAT.

	For wk.	Prev. wk.	Last yr.
No. 1 Hd	2.60 @2.75	2.60	2.28@2.30
No. 2 Hd	2.58 @2.75	2.50 @2.58	2.28@2.29
No. 1 Red	270	.....	2.41
No. 2 Rd	2.60 @2.70	2.47 @2.50	2.38@2.43
No.1 N	3.15 @3.30	.....	2.28@2.30
No.2 N	3.27 @3.32	2.80 @3.15	2.24@2.27
No.1 DN	3.35 @3.49	3.10 @3.32	2.29@2.30

CORN.

No. 6 mx	1.32 @1.45	1.29 @1.37	1.35@1.41
No. 5 mx	1.32½@1.48	1.30@1.36½	1.37@1.44
No. 4 mx	1.37 @1.52	1.33@1.39½	1.40@1.46
No. 3 mx	1.40 @1.52	1.35½@1.41	1.43@1.47
No. 6 yel	1.40 @1.46	1.38 @1.39	1.37@1.44
No. 5 yel	1.33½@1.49	1.30 @1.36	1.38@45½
No. 4 yel	1.37½@1.54	1.32½@30¼	1.42@1.50
No. 3 yel	1.42 @1.58	1.36 @1.44	1.48@1.54
No.3 wh	1.40 @1.54	1.36½@41½	1.47@1.48

OATS.

No. 4 wh	84¼@87¾	82 @86½	65¼@72½	
No. 3 wh	84 @87¾	81 @86¼	68 @74½	
No. 2 wh	85¼@88¾	83 @87½	72 @76½	
No. 1 wh	85¼@88¾	84¼@87¾	.....	

RYE.

No 2	1.80¾	@85¼	1.75¼	1.82 1.62@1.65

BARLEY.

Poor to fy.	1.40	@1.59	1.38	@1.60	.98@1.09

PROVISION SHIPMENTS

Provision receipts at Chicago for the week with lard and meats in pounds, pork in barrels, and canned meats in cases, follow:

	Past wk.	Prev. wk.	Last yr.
Cured mts.	35,375,000	20,269,000	18,830,000
Lard	13,396,000	9,408,000	7,154,000
Fresh mts.	68,311,000	61,588,000	40,784,000
Pork	976	1,383	2,209
Can. mts.	18,870	16,562	92,124

HIDES CLEANED UP

In their weekly circular letter of Friday Bolles & Rogers company say: "There has been heavy trading in the packer market, both in native and branded hides, cleaning up the balance of the 1919 slaughter, aside from a few selections. The clean-up of packer hides, notwithstanding they were sold at a great sacrifice, has given the country market a better outlook and will do much to stabilize the leather market, which has been rather shaky on many lines for some time past. We are also advised that the country kill will hardly be up to usual volume. In view of this, coupled with the fact that there are no surplus stocks of hides anywhere, we cannot see what is going to prevent a steady demand for hides at good prices."

PRODUCE MARKETS

Butter prices advanced ½c for extras and the market is said to be working into a stronger position. Receipts for the week were 28,947 tubs, against 35,831 tubs last year. The market for fresh eggs was easier at 70@71c and ½@¾c higher for refrigerators at 40½@51½c. Receipts for the week were 11,706 cases, as against 8,548 cases the previous week and 16,589 cases last year.

Live poultry prices were unchanged with lighter offerings. Dressed stock sold fairly at 50c for choice turkeys and 16@30c for chickens, while live stock was 26@31c for fowls and 27c for springs.

Potatoes, after an advance of over $1 per 100 lbs during the week, had a reaction Saturday, owing to receipts of 50 cars. The week's run was 175 cars, or 2 cars less than last year. Wisconsin and Michigan round whites in bulk in car lot, $4.40@4.50, with extra fancy higher.

WHOLESALE CREAMERY BUTTER PRICES

	Chicago— Whole milk.	Cen. trallised.	New York.	Boston.	Philadelphia.
93 score	63½	.....	66½	.....	67½
92 score	63½	.....	65½	66	66
91 score	62½	.....	64½	65	64
90 score	61	61¼	63½	65½	63
89 score	59	.....	63	63	60
88 score	57½	.....	60½	61	58
87 score	55½	.....	58½	59	56½
86 score	...	.....	56	58	55

BUTTER PRICES TO CHICAGO RETAILERS

Score.	Tubs.	Prints.	Cartons.
Best [92-94]	65- 67	66½-67½	67½-68½
Good [89-91]	62½-64½	64½-65½	65½-66½
Fair [86-88]	55½-57½	.....	.....

WHOLESALE CHEESE PRICES.

	Chicago.	Wisconsin.	New York.	Philadelphia.
Twins	30½-31	31	31- 32	31½-32
Flats	31- 32	31½	32- 33	32- 33
S. Dais	32- 32¾	32½	32- 33	32½-33½
D. Dais	31½-32½	31½	32- 32¾	.....
Young Ams	32- 33	32½	.....	33- 33¾
Y. Ams	32- 33	31½	32½-32¾	.....
Sq. pts	33	32¾	.....	.....

STOCK MARKET AVERAGES

YESTERDAY'S RANGE.

	High.	Low.	Close.	Net ch'ge.
25 railroads	56.88	56.54	56.59	— .01
25 industrials	123.87	122.10	122.31	— .40
50 stocks	90 27	89.32	89.46	— .21

DAILY RANGE OF FIFTY STOCKS.

	High.	Low.	Close.	Net ch'ge.
Jan. 9	90.08	89.27	89.67	— .18
Jan. 8	90.43	89.43	89.85	— .33
Jan. 7	90.69	89.74	90.18	+ .14
Jan. 6	91.17	89.50	90.04	—1.14
Jan. 5	92.18	90.53	91.18	— .62

MONTHLY RANGE OF FIFTY STOCKS.

	High—	Low—	Close.
*1920	92.18 Jan. 5	89.27 Jan. 9	89.46
1919	74.99 Jan. 3	69.73 Jan. 21	71.15
1918	69.09 Jan. 31	64.12 Jan. 15	68.91
1917	90.46 Jan. 4	84.71 Jan. 31	85.21
1916	91.83 Jan. 3	84.47 Jan. 21	85.17

YEARLY RANGE OF FIFTY STOCKS.

	High—	Low—	Close.
*1920	92.18 Jan. 5	89.27 Jan. 9	89.46

FULL YEAR.

	High—	Low—	Close.
1919	99.50 Nov. 5	69.73 Jan. 21	89.89
1918	80.16 Nov. 12	64.12 Jan. 15	75.39
1917	90.46 Jan. 4	57.43 Dec. 20	65.88
1916	101.51 Nov. 20	80.91 Apr. 22	88.22

*To date.

GERMAN RUMOR LOWERS COTTON

New York, Jan. 10.—A rumor that the German government had been overthrown and that a general strike was on there started a selling movement on cotton late in the day. It caused a break in prices, although the close was at a fair reaction from the bottom, with losses of 40 to 67 points. There are 303,591 bales on shipboard awaiting clearance. Spinners' takings for the week were 300,000 bales, against 188,348 bales last year, and for the season 5,434,048 bales, against 4,654,174 bales last year. Prices follow:

	Open.	High.	Low.	Close.	Prev. close.
January	38.45	38.45	37.80	37.90	38.30
March	36.80	36.95	36.05	36.11	36.78
May	35.25	35.44	34.57	34.61	35.15
July	33.80	33.74	32.90	33.02	33.45

NEW ORLEANS, La.—Cotton prices closed at the bottom with heavy losses, the range following:

	Open.	High.	Low.	Close.	Prev. close.
January	39.95	39.98	39.60	39.60	39.90
March	37.90	38.18	37.58	37.58	37.93
May	36.00	36.29	35.57	35.57	35.95
July	34.25	34.46	33.75	33.75	34.14
October	31.12	31.35	30.60	30.60	30.95
December	30.50	.....	.....	29.90	30.25

CORPORATION EARNINGS

CHICAGO BREWERIES, LTD.

The Chicago Breweries, Ltd., controlling the Wacker & Birk Brewing and Malting, and the McAvoy Brewing companies, report earnings for the fiscal year ended Nov. 20, 1919, which compare as follows:

	1919.	1918.
Total income	$37,345	$35,255
Expenses	22,614	23,289
Net earnings	14,731	11,956
Dividends	11,200	11,467
Surplus for year	3,531	489

AMERICAN SHIP AND COMMERCE.

The American Ship and Commerce Navigation corporation has received $2,346,113 on account of the earnings of its ships for the period Jan. 1 to Sept. 3, 1919. The corporation has received also $946,062, representing proportionate profits collected on account of voyages not complete at Sept. 3, and reserves for depreciation and renewals. There has been also paid to it the balance of $6,080,000 for the 76,000 shares of its "B" stock purchased by the holding company at $100 per share. These various payments give American Ship and Commerce Navigation corporation a total fund, represented by cash and securities, in excess of $10,700,000.

WESTERN UNITED GAS AND ELECTRIC.

For 12 mos. ended Sept. 20, '19— Increase.

Gross earnings	$1,944,770	$120,848
Net income	807,266	57,655
Surplus*	435,350	45,102

COFFEE MARKETS.

NEW YORK, Jan. 10.—COFFEE—Futures closed at approximately the lowest levels of the day, showing a net decline of 22 to 42 points. Closing bids: January, 15.75c; March, 16.06c; May, $16.20c; July, $16.35c; September, 16.10c; October, 16.04c; December, 15.90c. Rumors that 1,000,000 bags of the Brazilian government coffee had been sold to France were denied. Spot unchanged at 16¾@17c for Rio 7s and 25¾@26c for Santos 4s. Brazilian port receipts, 17,000 bags; Jundiahy receipts, 4,000 bags.

Judge Investments By Their Sponsors

The standing of the firm offering bonds to investors should be one of the chief factors in determining the true worth of the security.

The fact that Hool Realty Co. has the exclusive management of forty-five Chicago buildings is the best proof of its standing in the Chicago Real Estate and investment field.

All bonded buildings are under their management for the term of loan. Bondholders have a first lien on the earnings of the buildings bonded—rentals being applied first to interest and prepayments.

As the largest real estate organization in Chicago, Hool Realty Co., have unusual facilities for the selection of exceptional values in First Mortgage Real Estate Gold Bonds.

Send for circulars describing First Mortgage Gold Bonds bearing 6 and 7 per cent

Send for "Realty Tips and Quips" The Hool Realty Co. House Organ. Mailed monthly on request

MEMBERS OF Chicago Real Estate Board; Cook County Real Estate Board; Building Managers Association; Chicago Association of Commerce; Citizens Association of Chicago; Chicago Board of Fire Underwriters

HOOL REALTY CO.

SALES-RENTING-LOANS

STATE-LAKE BUILDING

ONE-NINETY NORTH STATE STREET — TELEPHONES: RANDOLPH 3900

Plant For Sale at Rochester, New York

Immediate Possession

You can have immediate possession of splendid manufacturing plant with 100,000 sq. ft. floor space located in the heart of manufacturing district of Rochester, N. Y., on main line of N. Y. C. R. R., with private siding large enough for 14 cars—2 acres of land—on several street car lines, light all sides—good solid construction, automatic sprinklers—fine offices.

Rochester is noted for its skilled workers and labor is especially free from the usual disturbances.

Write at once for Booklet and Particulars

GARFIELD REAL ESTATE CO 1 EXCHANGE ST—GARFIELD BLDG

ROCHESTER, NEW YORK

Do You Need a High Grade Man

who will represent you intelligently and creditably, and who has demonstrated his ability as a salesman and executive? Will consider only meritorious proposition, in every sense the word implies, where honest and conscientious effort will be appreciated. Can make new connection Feb. 1st.

Address X T 539, Tribune

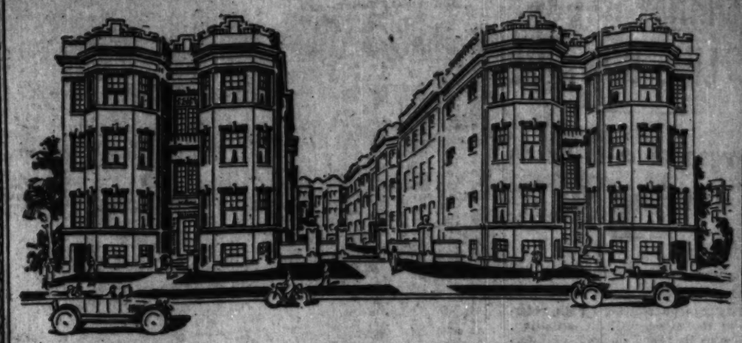
NOTICE

Baton Rouge, Louisiana, December 29, 1919. In accordance with the provisions of Paragraph 4, Section 1 of Article 224 of the Constitution, and the resolution adopted by the Board of Liquidation of the State debt prior to issuance, the following described bonds of the State of Louisiana are hereby called in for redemption:

50 bonds of $1,000.00 each, Nos. 10107 to 10156, both numbers inclusive, all dated January 1, 1914, and maturing August 1, 1964.

The holders of these bonds are hereby notified to present them with all coupons due subsequent to February 1, 1920, attached, either to Hon. Henry Hunsicker, State Treasurer, Baton Rouge, Louisiana, or to the State Fiscal Agent Banks in the City of New Orleans, per to Harris, Forbes & Company in the City of New York, who will pay the same at face value, plus a premium of 4 per cent. Interest on the bonds will cease after February 1, 1920.

R. G. PLEASANT, Governor and President of the Board of Liquidation.



Between Sheridan and the Lake

Biltmore Apts., 829-39 Sunnyside Ave.

The margin of safety behind every Mitchell-Safeguarded Bond is only one important feature of our First Mortgage Real Estate Bonds. It has been largely responsible for investors preferring

WEEK'S AVERAGE HOG PRICE BEST SINCE NOVEMBER

Gain Is Made in Spite of Large Receipts.

Light hogs closed 5c higher, while packing grades were that much lower than Friday. Butchers averaging 193 lbs reached $15.00, being highest since previous Monday. Day's general average at $14.67 was 3c lower than Friday and 5c below a week ago.

Notwithstanding the fact receipts were largest since middle of last February, at 257,500, the hog market was well sustained, with the week's average price highest since second week of last November. Estimated average weight last week 225 lbs, against 227 lbs previous week and 229 lbs a year ago.

Closing prices for cattle and sheep were generally highest of the week, good beef cattle averaging 10c above previous week and lambs 75c higher. Week's average price of lambs at $18.75 was practically $3.00 higher than a year ago.

Receipts for Monday are estimated at 25,000 cattle, 60,000 hogs, and 24,000 sheep, against 38,910 cattle, 48,984 hogs, and 37,617 sheep corresponding Monday a year ago. Next week's receipts are estimated at 30,000 cattle, 260,000 hogs, and 80,000 sheep, against 97,484 cattle, 217,619 hogs, and 104,410 sheep a year ago.

LIVE STOCK MOVEMENTS AT CHICAGO.

	Cattle.	Calves.	Hogs.	Sheep.
Receipts—				
Est. Jan. 10..	2,000	300	9,000	4,000
Last week....	72,229	15,327	257,548	74,175
Prev. week ...	62,185	12,033	226,754	92,087
Year ago	98,278	14,448	309,090	135,252
Shipments—				
Est. Jan. 10...	500	50	5,000	1,000
Last week	24,169	1,508	44,886	15,897
Prev. week	26,384	1,347	48,537	23,020
Year ago	27,983	1,801	21,258	24,024

RECEIPTS AT SEVEN MARKETS.

Last week's receipts at seven western markets with comparative totals:

	Cattle.	Hogs.	Sheep.
Chicago	72,200	257,500	74,200
Kansas City....	51,400	73,000	33,200
Omaha	34,500	73,100	45,000
St. Louis	23,300	112,000	10,000
St. Joseph	16,000	71,400	18,400
Sioux City.....	18,500	59,000	12,000
St. Paul	16,200	77,000	15,200
Totals.....	234,000	723,000	208,000
Prev. week....	177,000	596,000	229,000
Cor. wk. 1919	323,000	841,000	305,000
Cor. wk. 1918	237,000	572,000	201,000
Cor. wk. 1917	207,000	751,000	241,000
Cor. wk. 1916	167,000	718,000	227,000

CHICAGO HOG BUYING.

Hog purchases by Chicago packers Saturday, the last week, and for 1920 to date follow:

	Saturday.	Week.	1920.
Armour & Co.	3,200	19,800	28,500
Anglo-Am.	1,800	11,200	17,300
Swift & Co.	900	22,800	35,300
Hammond & Co. ..	1,500	14,100	22,100
Morris & Co.	2,100	23,200	30,400
Wilson & Co.	1,800	19,800	28,200
Boyd-Lunham	500	11,900	16,400
Western P. Co.		15,400	19,700
Roberts & Oake		8,700	10,100
Miller & Hart	400	4,200	6,100
Independent P. Co.		11,000	14,400
Brennan P. Co....	1,300	7,400	10,300
Wm. Davies Co. ..		14,300	18,800
Others	2,000	21,500	30,700
Totals	20,100	205,100	288,300
Prev. week	11,800	181,000	.....
Year ago.....	28,200	253,400	391,900

OUTSIDE LIVE STOCK MARKETS.

TOP HOG PRICES.

Western markets were largely 10@25c lower Saturday, with eastern points strong to 25c higher. Comparative top prices follow:

	Sat., Jan. 10.	Fri., Jan. 9.	Week ago.	Year ago.
Kan. City.....	$14.85	$10.10	$14.65	$17.60
Omaha	14.80	14.80	14.40	17.50
St. Louis	15.05	15.35	14.90	17.80
St. Joseph	14.85	15.00	14.65	17.40
Sioux City	14.75	14.75	14.50	17.15
Indianapolis	15.35	15.35	15.25	17.75
East Buffalo	15.75	15.60	15.25	18.25
Pittsburgh	16.00	15.65	15.75	18.10
Cleveland	15.50	15.50	15.00	17.75
St. Paul	14.30	14.50	14.35	17.00
Louisville	15.00	15.00	14.75	17.10
Average.....	$15.15	$15.15	$14.85	$17.60

WEEKLY AVERAGE PRICES

LIVE STOCK.

Average prices for native beef cattle, hogs, sheep and lambs at Chicago for week:

	Cattle.	Hogs.	Sheep.	Lambs.
Last week ...	$14.35	$14.65	$10.65	$18.75
Prev. week..	14.25	14.25	10.00	18.00
Cor. wk. 1919	16.10	17.67	10.60	16.80
Cor. wk. 1918	13.00	16.35	12.15	17.35
Cor. wk. 1917	10.05	10.60	9.75	13.70
Cor. wk. 1916	8.55	7.00	7.05	10.40
Av. '11-'19..	$ 9.40	$ 9.80	$ 7.20	$ 9.55

U. S. TREASURY STATEMENT

Washington, D. C., Jan. 10.—[Special.]—The following is a statement of the condition of the United States treasury Jan. 8:

Income to date this year	$13,033,574,102
Income to date last year	17,607,144,659
Decrease	$ 3,573,570,557
Outgo over income this year.	694,586,906
Outgo over income last year.	9,464,446,543
Decrease	$ 8,769,859,637
Balance general fund today.	1,070,046,055
Balance previous day	1,039,215,120
Increase	$ 30,830,935

SUGAR MARKETS.

NEW YORK, Jan. 10.—SUGAR—Raw firm at 5.5c for Cubas, cost and freight equal to 5.04c for centrifugal. Refined—only one refiner now in the market taking business at 10c for fine granulated.

INSURANCE STOCKS
BOUGHT and SOLD
Quotations Furnished
BABCOCK, RUSHTON & CO.
Established 1895.
127 S. La Salle St. Central 8900

CHICAGO LIVE STOCK

HOGS.

Bulk of sales	$14.60@14.80
Heavy butchers	14.65@14.85
Light butchers	14.75@15.00
Medium weights	14.60@14.80
Heavy and mixed packing	14.15@14.60
Rough, heavy packing	13.85@14.10
Light bacon, 160@190 lbs.	14.65@14.90
Light mixed, 135@160 lbs.	14.40@14.75
Pigs, 80@135 lbs.	12.00@14.40
Stags	13.00@14.00

CATTLE.

Prime steers	$18.50@19.25
Good to choice steers	15.25@18.25
Common to good steers	11.75@15.00
Canning to inferior steers	9.50@11.50
Bulk of beef steers	12.00@14.50
Yearlings, poor to fancy	13.75@18.50
Fat cows and heifers	7.00@13.00
Canning cows and heifers	5.25@ 6.75
Stockers and feeders	6.50@12.75
Bulk, plain to best	6.75@11.50
Fair to fancy calves	14.50@17.50

SHEEP AND LAMBS.

Range lambs, all grades	$17.00@19.50
Native lambs	16.25@19.25
Lambs, poor to best culls.....	12.50@15.75
Bulk of lamb sales	18.00@19.35
Feeding lambs	15.50@17.40
Ewes, culls to best	6.00@11.25
Wethers, poor to best	9.50@12.75
Yearlings, poor to best	12.50@16.50
Bucks and stags	6.25@ 8.00

Light hogs closed 5c higher, while packing grades were that much lower than Friday. Butchers averaging 193 lbs reached $15.00, being highest since previous Monday. Day's general average at $14.67 was 3c lower than Friday and 5c below a week ago.

Notwithstanding the fact receipts were largest since middle of last February, at 257,500, the hog market was well sustained, with the week's average price highest since second week of last November. Estimated average weight last week 225 lbs, against 227 lbs previous week and 229 lbs a year ago.

Closing prices for cattle and sheep were generally highest of the week, good beef cattle averaging 10c above previous week and lambs 75c higher. Week's average price of lambs at $18.75 was practically $3.00 higher than a year ago.

Receipts for Monday are estimated at 25,000 cattle, 60,000 hogs, and 24,000 sheep, against 38,910 cattle, 48,984 hogs, and 37,617 sheep corresponding Monday a year ago. Next week's receipts are estimated at 30,000 cattle, 260,000 hogs, and 80,000 sheep, against 97,484 cattle, 217,619 hogs, and 104,410 sheep a year ago.

ON THE BROAD STREET CURB

INDUSTRIALS.	Sales.	High.	Low.	Close.
Air Reduction.....	100	48	48	48
Amal Tire.....	1,300	16¼	16¼	16¼
Am Ls France, A	500	14¾	14	14½
Am Safety Razor	6,200	17¾	17	17¾
Austin Nichols pf	100	92½	92½	92½
B A Clean coup..	2,200	9¼	9	9¼
Conley Tinfoil...	400	28	27½	27½
Edmund & Jones	300	28½	28½	28½
Gen Asphalt	100	32½	32½	32½
Goldwyn	5,000	130	125	125
Grapesola	14,200	33	31	33
Do pfd.....	300	1¾	1¾	1¾
Havana Tob.....	500	1¾	1¾	1¾
Do pfd.....	100	2½	2½	2½
Hydraulic Steel..	100	12	12	12
Indian Packing..	100	43	43	43
Kay Co Gas.....	900	19¼	18½	18½
Lake Torpedo..	2,000	2¾	2¼	2¾
Locomobile w i..	3,000	3½	3	3½
Loew	800	25	24¾	25
Marconi of Am..	2,300	32¼	31¾	32¼
Mercer Motor...	3,500	6¾	6¼	6¾
N A Pulp	200	37	37	37
Nunnally Candy..	300	5¾	5½	5¾
Radio w i.....	300	22¾	22¼	22¾
Do pfd.....	4,000	2¼	2¼	2¼
Republic Rubber.	5,100	1¼	1¼	1¼
Root & Van.....	3,700	4¼	4	4¼
Spicer Mfg.....	100	5¾	5¾	5¾
Do pfd.....	800	110	108	108
Standard Motors.	700	112	111	111
Stanwood Rubber	1,800	10¾	10	10¾
Submarine Boat.	3,500	18¼	18	18
Temtor	200	17¾	17	17¾
Tillotson	1,200	47½	47½	47½
Tob Prod Exp...	1,100	26	26	26
United Motors..	100	30	29	30
United Pictures..	500	59	59	59
United Profit....	12,000	14¾	14½	14¾
Unit Retail Candy	1,500	3	2¾	3
U S Distributing.	10	51	17¾	18
U S H Speed Tool	600	27½	51	51
U S Steamship..	1,200	4	27	27¼
Uzold Tire.....	8,000	4¼	3¾	4
William Davies..	100	49	4	4¼
Will & Baumer..	2,200	31	49	49
OILS.			30¼	31
Alliance Oil.....	1,200	16¼	16	16½
Allied Oil.....	1,800	⅞	⅞	⅞
Amal Royalty....	1,100	1	1	1
Anna Bell Wyo..	1,300	70	69	70
Ark Nat Gas.....	300	40	38	40
Bell Pet.....	2,500	2½	2⅜	2½
Boone Oil.....	4,100	7¼	7¼	7¼
Bos Mexican.....	500	2¾	2¾	2¾
Bos Wyo.....	8,000	1¼	1¼	1¼
Brazos	1,800	24	24	24
Burkett.....	1,800	2¾	2¾	2¾
Carib Syn.....	5,000	48	45½	47
Columbia Emer..	2,000	21½	21	21
Cosden	1,200	9¾	9¾	9½
Cushing Pet.....	5,000	3	2⅞	3
Dominon Oil.....	5,000	36½	35¾	36
Duquesne	800	8¾	8¾	8¾
Engineers Pet....	5,500	1¾	1½	1⅝
Ertel	4,800	2¾	2½	2⅝
Federal Oil.....	3,000	4½	4⅜	4⅜
Gilliland	5,000	58	55¾	56½
Do pfd.....	1,000	116	113	113
Glen Rock.....	1,000	3¾	3¾	3¾
Guffey	900	37	36¾	36¾
Home Pet of Del	1,000	34	33	34
Home Oil Texas..	2,500	7¼	6¾	7
Houston	600	148	145	147
Hudson	2,800	1	⅝	1
Int Pet.....	3,500	71	69½	70¾
Invincible Oil....	500	40	40	40
Island Oil.....	500	6¼	6¼	6¼
Livingston	2,500	2¼	2¼	2¼
Magna Oil.....	400	8¾	8	8¼
Margay	500	8	8	8
Merritt	2,000	21¼	21	21
Met Pet.....	1,000	3¾	3½	3¾
Mex Panuco.....	1,000	20	20	20
New Eng Fuel....	150	83	81	82
Nor Am Oil.....	100	4¾	4¾	4¾
Ohio Ranger	1,000	1¼	1¼	1¼
Osage	1,000	⅝	⅝	⅝
Pennock	400	8¾	8½	8¾
Penn Gas	5,000	40	35	35
Philipps Pet	3,000	89¼	88	89
Prod & Ref.....	200	9¾	9¼	9¾
Ranger Oil.....	800	½	½	½
Red Rock	3,500	1½	1⅜	1⅜
Rickard Texan ..	100	2	2	2
Ryan Pet	300	4¼	4¼	4¼
Salt Creek	2,500	53½	52¼	52⅝
Sapulpa	600	7¼	7	7
Sequoyah	200	⅞	⅞	⅞
Skelly	1,200	13⅝	12⅝	12⅝
Simms Pet	20,000	72	69¼	69⅝
Sou States	200	1¼	1¼	1¼
Spencer Pet.....	1,400	19¾	19½	19¾
Stanton	2,000	⅝	½	⅝
Texas Chief	1,000	47½	46¾	47
Texas Co w i....	5,000	58¼	56	57
Texas Ranger....	100	1¼	1¼	1¼
Texon	4,900	1	1	1
Thraman	1,200	4	3½	4
Trinity Oil	2,500	⅝	⅝	⅝
Tropical	1,000	22	21½	21½
Uni Texas	2,500	1¼	1⅛	1⅛
Victoria	1,100	1½	1½	1½
Vulcan Oil	1,000	8	7½	7¾
Warland Oil	200	4½	4½	4½
Whelan	700	⅝	⅝	⅝
White Eagle	100	24	24	24
White	3,000	48¾	48½	48¼
Woodburn	300	8¼	8¼	8¼
Wyoming	4,700	40	35	39
MINING.				
A B C Metals....	4,800	1½	1	1
Am Honduras ..	8,000	3½	2⅝	3⅛
Am Mines	500	1½	1½	1½
Am Tin & Tung	25,000	⅛	⅛	⅛
Ariz Silver	8,000	3¼	2⅝	3⅛
Atlanta	2,500	3	2¼	3
Belcher Dir	3,000	24	23	23
Belcher Ext	4,500	39	38	39
Big Ledge	1,800	⅛	⅛	⅛
Booth	4,500	6½	6	6
Bost & Mont....	3,400	73	71	73
Caledonia	15,000	39	35	38
Canada Cop	200	1½	1½	1½
Candelaria	5,600	1	⅛	1
Carson Hill.....	400	39	30¾	39
Cash Boy	4,500	7	6	7
Con Va Silv....	300	8½	8	8½
Cresson Con	200	2¼	2	2¼
Divide Ext	3,500	1	1	1
Eureka Croes..	3,500	1¼	1⅛	1⅛
Forty-nine	1,400	1⅜	1⅜	1⅜
Gold Zone	7,500	41	38	39
Golden Gate....	4,700	1⅞	1⅝	1⅞
Gold Cons	2,700	15	14	14
Gold Dev	4,500	10½	10	10
Gold Merger	2,500	4	3	4
Great Bend	2,000	3	3	3
Hecla	250	4¾	4¼	4½
Jim Butler	2,000	23	22	23
Jumbo Ext	1,500	8	7	8
Louisiana Con..	2,500	⅛	⅛	⅛
McNamara 70,000		79	76	79
Magma Chief ..	3,200	⅝	⅝	⅝
Marsh	2,400	25	23	24
Mother Lode ...	1,200	6	5½	5½
Murray	4,000	78	76	78
Nat Tin	900	13¾	13	13¾
Nevada Ophir ..	8,500	30	27	30
Nipissing	400	11¾	11½	11¾
Ophir Silver ...	100	1¼	1¼	1¼
Rand	400	40¼	40	40¼
Rex Cons	2,000	10½	10½	10½
Roper Group....	4,700	⅛	⅛	⅛
Silver Dollar....	1,200	⅛	⅛	⅛
Silver King Ariz	1,500	⅛	⅛	⅛
Silver King Div.	1,400	12	12	12
Silver Pick.....	1,500	6	5	5
South Am Gold..	1,900	8½	8¼	8¼
Stand Sil Lead..	300	¾	¾	¾
Success	2,000	4	3½	4
Tonopah Bel....	300	2¾	2¾	2¾
Tonopah Div....	200	3¾	3¾	3¾
Tonopah Extn...	250	2¾	2½	2⅝
Tonopah Mng....	350	2⅞	2⅞	2⅞
United Eastern..	225	4½	4	4½
U S Cont Mine..	1,500	9½	9½	9½
Utility Gold.....	400	9	8¾	9
West End Con...	3,500	2¼	2¼	2¼
White Caps.....	2,500	9¼	8½	9
Wilbert	1,500	8	7	8

BONDS

Sales.		High.	Low.	Close.
$11,000	Allied Packers 6s 86	85	85	85
14,000	A T & T of 1922.	97⅛	97¼	97¼
24,000	Do 6s 1924.....	96⅜	96	96⅜
15,000	Can Gvt 5½s '29	95¼	95¼	95¼
35,000	I R T 7s.....	74½	74	74
80,000	Russian 5½s.....	35	28	28
50,000	Do 6½s	35	28	30
5,000	Sou Rwy 6s.....	96	96	96

STANDARD OIL SUBSIDIARIES.

	Sales.	High.	Low.	Close.
Prairie Oil & Gas...	20	378	375	378
S O Cal.....	10	302	302	302
S O N J.....	350	775	745	770
Vacuum Oil	10	430	430	430

	Bid.	Asked.		Bid.	Asked.
An-Amer...	30½	31	Prairie P.	274	278
Atl Ref...	1600	1650	Solar Ref.	370	390
Borne Scry	460	480	So Pipe...	166	170
Buck Pipe	98	102	S Pa Oil..	337	342
Chese Mfg.	255	277	S W Pa P.	95	105
Cont Oil...	550	575	S O Cal..	330	335
Cres Pipe.	37	40	S O Ind..	740	760
Cumb Pipe	120	140	S O Kas..	680	710
Eureka P..	155	158	S O Ky...	460	480
Gal S Oil.	93	96	S O Neb..	530	550
Do pfd...	104	108	S O N J..	770	775
Ill Pipe...	173	177	S O N Y..	448	453
Ind Pipe...	98	100	S O Ohio..	545	565
Natl Trans.	35½	36½	Swan & F.	100	115
N Y Trans.	175	180	Un T Line.	128	131
North Pipe	102	106	Vac Oil...	425	435
Ohio Oil...	380	385	Wash Oil..	35	45
Prairie Oil.	670	680			

CHICAGO CURB STOCKS

Local unlisted securities have been quite active, with a general improvement in market values. An unusual amount of trading took place in Butler Bros., with the stock selling as high as 312 on the announcement of their plan of recapitalization. Profit taking caused a decline to sales at 286, with a rally at the close to 293 bid, offered at 292. Kellogg Switchboard and Supply had a substantial rise to sales as high as 230, with this price bid at the close and offerings at 235. Gossard Corset was quiet at 47 to 49. Western Knitting Mills, a new local issue, advanced about 4 points to sales at 26, closing at 24½ bid, offered at 26. A quarterly dividend of 50c was declared, payable Feb. 25 to stockholders of record Feb. 5. McCord Manufacturing advanced from 43 to 49½, closing at 47 bid, offered at 49. Great Lakes Dredge and Dock was inclined to be quiet, with sales at 95 and 96. Northwestern Yeast improved to 275 bid, offered at 282. Wani preferred sold between 83 and 84½.

Implement stocks continued firm, Emerson-Brantingham preferred showing a slight improvement to 90 bid, with offerings at 92, while the common sold at 30. Moline Plow preferred advanced a point to 92 to 94. Avery common was wanted at 123, with little stock offered. American Fork and Hoe common was in demand at 105, with light offerings at 109. The preferred closed at 105 bid.

The motor group was inclined to be a little easier, Reo selling at 28¼. Paige-Detroit was neglected at 42 to 44, while Packard was firm at 26 to 28. Continental, after selling as high as 14½, reacted to 14. Considerable trading took place in Stearns between 86 and 90, closing at 86 to 88.

Sugar stocks were quiet, Holland being the most active, selling as high as 19½ and closing at 18¾ bid, offered at 19. Columbia was steady at 20. Michigan improved to 12¾ bid, offered at 13¼.

Victor Rubber was quoted 48 to 50. Firestone was traded in at 195. Miller sold at 205, but stock was offered at this price at the close, with 198 bid. Goodyear new preferred was traded in at 101 and the common at 403, a decline of some 10 points.

The Standard Oil group has shown gradual but steady improvement, with an advance yesterday of some 35 points in Standard Oil of New Jersey, on the rumor that the par value was to be reduced from $100 to $10 per share, and a distribution of ten shares for one made to stockholders.

The bank stock market closed very firm in tone, although very small trading is taking place, largely on account of the absence of offerings around current quotations. Continental and Commercial National changed hands at 317.

Public utility stocks have not regained public favor, although there has been some little recent inquiry, with sales as follows: United Light and Railways common, 31@31½, preferred 65; Cities Service common 423, preferred 75; Northern States Power common, 63; American Light and Traction common, 204; Commonwealth Power, Railway and Light common, 19, preferred 45.

DRY GOODS MARKETS.

NEW YORK, Jan. 10.—Dry goods markets today continued very firm, with satisfactory reports coming forward of a large retail trade for the period of the year. Cotton goods were strong, with prices advancing. Yarns were active. Many jobbers came into the markets.

National Lead Co. Buys U. S. Cartridge Plant

Lowell, Mass., Jan. 10.—The purchase by the National Lead company of control of the United States Cartridge company of this city was announced today. It is understood that in addition to the manufacture of munitions the lead company has extensive plans for the development of production along other lines.

OPERATORS WILL ARBITRATE, VIEW OF MINE LEADER

Columbus, O., Jan. 10.—Acting President John L. Lewis of the United Mine Workers of America, before leaving here for Washington at noon today, expressed the opinion that the bituminous coal operators of the country would agree to arbitration of all differences without reservations, just as the miners did in their reconvened convention here this week.

"The public will not stand for a refusal to submit to arbitration, as proposed in the agreement which resulted in the settlement of the strike last month," Lewis said. He declared the operators had made the proposal to submit the questions in dispute to arbitration.

OIL MARKETS.

NEW YORK, Jan. 10.—COTTON SEED OIL—Closed 10 to 13 points net lower. Sales, 4,200 brls. Prime crude, 20.00c, nominal; prime summer yellow spot nominal; March, 22.42c; May, 22.65c; July, 22.76c. Prime winter yellow and summer white nominal.

OIL CITY, Pa.—Credit balances, $5.00. Runs, 16,403 brls; average, 35,603 brls. Shipments, 10,317 brls; average, 37,175 brls.

OFFICIAL WEATHER FORECAST.

The official weather forecast for today and tomorrow and yesterday's table of records follow:

Ohio—Fair and slightly warmer Sunday; Monday cloudy.

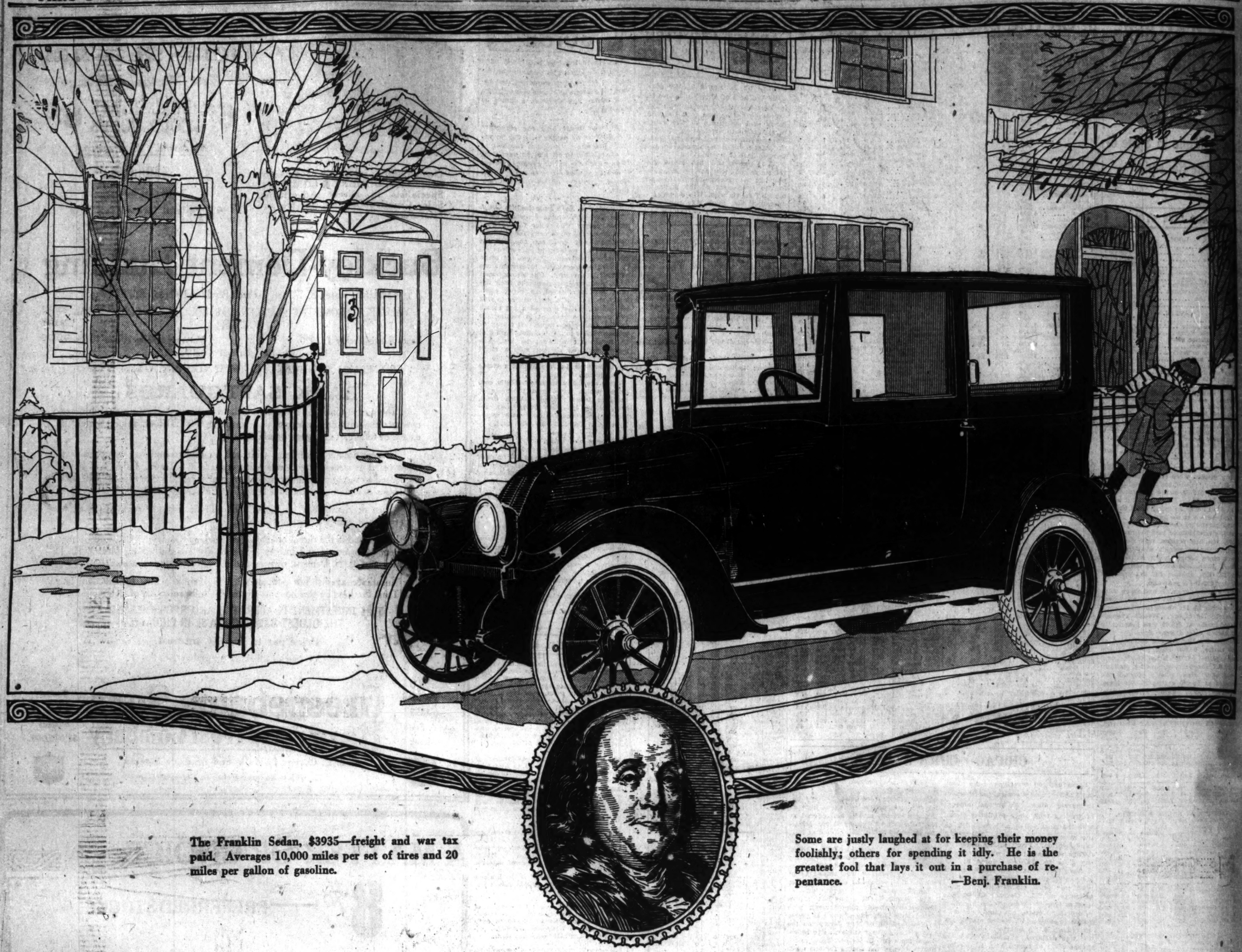
Indiana—Partly cloudy and slightly warmer Sunday; Monday cloudy, probably snow in north and snow or rain in south.

Lower Michigan—Fair Sunday; Monday fair in north, probably snow in south portion; moderate west and northwest winds, becoming north and northeast Monday.

Upper Michigan—Fair Sunday and probably Monday; little change in temperature.

Wisconsin—Fair Sunday and probably Monday; not much change in temperature.

Place of observation.	Highest temp. yesterday.	Lowest last night.	State of weather.	Precipitation past 24 hours.
Jan. 10, 1920 7:00 p. m. Central time.				
Eastern states—				
Albany	30	28	12	Cloudy
Atlanta	52	50	Clear	
Boston	26	28	18	Clear
Buffalo	22	22	10	Cloudy
Charleston	62	62	46	Clear
New York.....	28	32	22	Clear
Philadelphia ..	32	30	28	Clear
Pittsburgh	30	32	24	Clear
Raleigh	42	40	34	Clear
Washington ..	32	38	30	Clear
Gulf states—				
Abilene	36	40	30	Cloudy
Amarillo	32	36	18	Cloudy
El Paso.....	34	36	26	Snow
Fort Worth....	42	42	30	Cloudy
Galveston	48	50	38	Cloudy
Jacksonville ..	50	58	54	Clear
Miami	72	74	64	Clear
Mobile	50	56	44	Clear
Montgomery ..	48	50	34	Clear
New Orleans...	52	58	38	Clear
San Antonio...	40	42	30	Cloudy
Shreveport	42	44	32	Cloudy
Tampa	64	74	60	Cloudy
Vicksburg	42	46	30	Cloudy
East central states—				
Alpena	30	30	—2	Cloudy
Cairo	32	34	24	Cloudy
Chicago	28	28	22	Cloudy
Cincinnati	28	32	22	Cloudy
Cleveland	24	24	22	Cloudy
Detroit	22	26	18	Cloudy
Escanaba	20	26	2	Clear
Evansville	30	32	24	Fair
Fort Wayne	24	26	18	Cloudy
Grand Haven...	30	30	22	Cloudy
Grand Rapids..	28	28	18	Cloudy
Green Bay	20	26	6	Clear
Indianapolis ..	26	26	14	Cloudy
Madison	24	26	8	Clear
Marquette	24	28	10	Clear
Memphis	38	42	28	Cloudy
Milwaukee	24	26	12	Cloudy
Nashville	38	42	26	Clear
Peoria	28	28	8	Cloudy
Ste. Marie	22	08	8	Snow
Springfield, Ill.	26	32	12	Cloudy
West central states—				
Bismarck	24	30	16	Clear
Charles City ..	18	32	8	Clear
Concordia	34	36	20	Cloudy
Davenport	28	28	14	Cloudy
Des Moines	32	36	18	Cloudy
Devils Lake	12	16	0	Cloudy
Dodge	32	40	22	Cloudy
Dubuque	26	30	10	Cloudy
Duluth	22	30	8	Clear
Huron	34	34	24	Clear
Kansas City	38	38	18	Cloudy
Keokuk	32	34	18	Cloudy
Little Rock....	42	44	26	Clear
Moorhead	18	26	16	Clear
North Platte...	26	34	26	Snow
Oklahoma	34	36	20	Rain
Omaha	32	34	24	Cloudy
Rapid City	34	36	24	Fair
Sioux City.....	30	34	24	Cloudy
St. Louis	32	36	16	Clear
Minneapolis	22	30	6	Clear
Springf'd, Mo..	34	36	16	Fair
Wichita	32	36	14	Cloudy
Williston	18	22	14	Clear
Mountain states—				
Boise	24	28	12	Clear
Cheyenne	24	30	12	Clear
Denver	24	30	12	Snow
Havre	10	20	12	Clear
Helena	16	24	14	Cloudy
Lander	8	22	2	Clear
Miles City	14	24	16	Clear
Phoenix	48	52	38	Rain
Pueblo	24	32	8	Clear
Salt Lake City	20	24	10	Cloudy
Yellowst'e Pk..	6	22	8	Fair
Pacific states—				
Fresno	52	54	32	Clear
Los Angeles....	58	64	40	Clear
Portland, Ore..	32	36	30	Clear
San Diego.....	56	60	42	Fair
San Francisco..	56	58	42	Clear
Spokane	26	26	22	Clear
Walla Walla....	18	20	18	Cloudy
Seattle	36	38	34	Fair
Canadian—				
Battleford	32	—	14	Clear
Calgary	20	30	16	Clear



The Franklin Sedan, $3935—freight and war tax paid. Averages 10,000 miles per set of tires and 20 miles per gallon of gasoline.

Some are justly laughed at for keeping their money foolishly; others for spending it idly. He is the greatest fool that lays it out in a purchase of repentance. —Benj. Franklin.

Any Weather Is Franklin Weather

OUT in the cold for hours—perhaps for days in an unheated garage—no need to worry about the Franklin freezing. It carries no water.

No matter how cold the gasoline, or how poor, the Franklin Electric Carburetor Heater vaporizes it almost instantly. And from the dash you may adjust the supply of hot air to the carburetor to get the most efficient mixture in any weather.

These are the simple facts of Franklin superiority in cold weather. Franklin performance in warm weather is equally notable.

There is no water cooling system to boil, hence the motor cannot overheat. To prove it, 116 Franklin cars ran 100 miles each on low gear in 10 hours' time without stopping the engines.

Try two miles of low gear running at 10 miles per hour or better with any water cooled car and you will get an idea of the marvelous cooling system in the Franklin car.

What Is Economy?

If you don't care how much trouble your car is, you don't want the Franklin. If you buy a car as a plaything and not as a utility, perhaps you don't need a Franklin.

But if you are *past* the stage of motoring where you find pleasurable excitement in discussing some of your car's peculiarities or difficulties, the Franklin is designed for you.

If economy of nervous energy is important to you—if care-free service is what you want from a motor car—the Franklin is your ideal car.

These things are genuine economies even though you may not be able to measure them in dollars. But the Franklin offers dollar economy, too.

Operating Economy

The biggest cost in operating any car is depreciation—although few ever figure it. Franklin owners are urged to figure it, because no matter how far a Franklin car has run or how many years it has served, it is, our records show, worth a larger proportion of its list price than any comparable car.

This is true because years and years of service are built into the Franklin car. It is impossible to build a car of finer material or closer workmanship. With its light weight construction the Franklin has to be especially good. Its strength must come from quality and not from cast iron.

For the last eighteen months several thousand Franklin cars have averaged better than 12,500 miles per set of tires. This from records kept by Franklin owners.

Similar records also show an average of more than 20 miles per gallon of gasoline.

On these two items alone a Franklin owner saves from $25.00 to $50.00 a month compared with the expense of running any other fine car.

Franklin Performance

The things a Franklin car will do, do not seem real when told in words. They are so unusual.

In a Franklin car you simply cannot feel a jolt. The car absorbs it before it gets to you.

Skidding in the Franklin is almost impossible. It is surefooted on any pavement.

You may give the steering wheel a sudden jerk one way or the other and the car will come back to its original direction.

You can drive all day at 40 miles per hour over roads which are desperately uncomfortable in a much heavier car at half the speed. You can venture anywhere, not only in a Franklin open car but in a Franklin Sedan, at the same speed and with the same relaxation in driving.

If you have ever toured you have discovered that a certain number of miles per day is all you care to do—it may be 150 or possibly 250 miles. Any more than that tires you.

But you can imagine what the superior driving comfort of a Franklin must be from the fact that Franklin owners habitually tour from 200 to 400 miles per day. Such easy traveling is not possible in any other car.

Get the Facts First

Before you buy a car, get the Franklin facts straight in your mind by a Franklin road test. You will discover that the Franklin will outperform any car you have ever driven

Bear in mind what shrewd old Benjamin Franklin said: "Some are justly laughed at for keeping their money foolishly; others for spending it idly. He is the greatest fool that lays it out in a purchase of repentance."

FRANK H. SANDERS—FRANKLIN MOTOR CAR COMPANY—2309 MICHIGAN AVE.—PHONE CALUMET 3015

Amboy, Ill., Andrew Aschenbrenner.
Aurora, Ill., James C. Soenksen Co.
Champaign, Ill., Wagner & Sons.
Charleston, Ill., Auto Sales Co.
Chicago Heights, Ill., H. L. Boardman.
Danville, Ill., Holmes Garage Co.
Decatur, Ill., A. V. Brownback Co.
Evanston, Ill., Gage Motor Sales Co.
Gary, Ind., South Shore Auto Co.
Grant Park, Ill., Kahney & Rayhorn.
Hammond, Ind., South Shore Auto Co.
Hebron, Ill., J. S. Losee.
Highland Park, Ill., George H. Koon.
Joliet, Ill., Bell & Brown Motor Co.
Kankakee, Ill., Edward K. Kahney.
Mendota, Ill., Fahler's Garage.
Morris, Ill., A. H. Sanderson.
Oak Park, Ill., C. F. Drechsler.
Peru, Ill., Matt Knauf.
Piper City, Ill., Chas. B. Switzer.
Princeton, Ill., Guy Kasbeer.
South Elgin, Ill., Henry W. Hopp.
Valparaiso, Ind., J. L. Spencer.

ROTOGRAVURE SECTION

Chicago Sunday Tribune.

THE WORLD'S GREATEST NEWSPAPER

JANUARY 11, 1920



GEORGE E. VINCENT,
President of the Rockefeller Foundation.
(Copyright by Underwood & Underwood)



HARRY PRATT JUDSON,
President of the University of Chicago.
(Copyright by Underwood & Underwood)



DR. SIMON FLEXNER,
Director of Laboratories of the Rockefeller Institute.
(Copyright by Clinedinst, from Underwood & Underwood)



ALBERT SHAW,
Editor of the American Review of Reviews.
(Copyright by Underwood & Underwood)

$100,000,000 TO SPEND—These four men are members of the board named to dispose of John D. Rockefeller's great Christmas gift to the various philanthropic undertakings with which he has been identified. The board will control the distribution of one of the latgest single benefactions on record.



THE EMPEROR OF JAPAN (at the right) on his way to imperial headquarters to review the crack regiments of the Japanese army, which, according to recent dispatches, is being kept "ready for any emergency." The emperor is, ex-officio, commander-in-chief of the army and navy.
(Photograph copyright by Press Illustrating Service.)



"Y'SEE, IT WAS LIKE THIS"—Leaders of German militarism who have been testifying at the parliamentary inquiry into Germany's political and military conduct during the war. From left to right: Karl Helfferich, former secretary of state; Field Marshal von Hindenburg and Gen. Ludendorff.
(Photograph copyright by Western Newspaper Union.)

Your skin needs Different kinds of Care at Different Times



Before you go out, protect your complexion from the blighting cold this way



More and more women are discovering how they can remain powdered and free from shine for five or six hours. Before powdering they apply a bit of Pond's Vanishing Cream



The tiny clinging dust specks that work deep into the skin should be removed each night with Pond's Cold Cream

DO respect the individuality of your own skin! So many people forget that their skins have as much character, as much temperament, as they have themselves.

Your skin is not a piece of fabric that can always be cared for in the same way. It is a living thing which has different needs at different times.

IN cold weather, for example, your complexion is quite unlike its usual self. The exquisite satin texture which it has in summer, in winter is often lost. It is the irritating action of the cold, combined with the withering effect of dry furnace heat that robs it of its oil and makes it harsh and dry.

In winter you must give your skin a special kind of care to counteract these influences.

Before you go out, rub a tiny bit of Pond's Vanishing Cream into your skin. It disappears instantly, leaving your face soft and smooth. There is no oil in Pond's Vanishing Cream, so it never reappears in a wretched greasy shine—and it gives your skin the protection it needs from chapping and roughening.

THEN, about powdering—just because when the weather is warm and your skin is moist you can get the powder to go on smoothly and stick on for a while, do not expect it to stay on in winter without a powder base. Your skin offers a very different surface to the powder then.

Before you powder, rub a tiny bit of Pond's Vanishing Cream into your face. Instantly it will disappear, leaving the skin softened. Now see how smoothly the powder goes on, how natural it looks. It will stay on two or three times as long as ever before. Because it is without oil, Pond's Vanishing Cream can never reappear in a shine.

HAVE you ever stared in the glass and wondered miserably what gave your skin that dull, lifeless look?

Very, very often a dull skin is only one that is improperly cleansed.

At night before retiring is the occasion when your skin should have a special kind of cleansing. Only with a good oil cream can the dust that has been working into the pores all day be removed. Before retiring give your face a thorough cleansing with Pond's *Cold* Cream. The first time you do this you will be mortified and delighted at the amount of dust that comes out. Pond's Cold Cream has just the amount of oil to make it best adapted to cleansing the skin and clearing up clogged pores.

WATCH out for the times when your face looks lined and your skin lacking in vitality. These are the times you need massage. Pond's Cold Cream is made exactly the consistency to work well into the pores and give a perfect massage.

Your skin needs two creams, one with and one without an oil base

For a powder base, for preventing chapping or for a quick freshening up, you cannot use a cream which contains oil. You need Pond's *Vanishing* Cream for use in the day or evening. It contains no oil and never reappears in a wretched, greasy shine.

For cleansing, and for massage, your skin needs Pond's *Cold* Cream. It has just enough oil to enable it to get well into the pores and to remove the dust and dirt lodged deep in them, and just enough body to make it perfect for massage.

Neither of these creams fosters the growth of hair or down.

Get a jar or tube of each cream today, at any drug or department store. With these two creams you can give your skin the different kinds of care it needs at different times. It will be a revelation to you to see how lovely your skin can be.



Massage the places where lines threaten to come. Work upwards and outwards with Pond's Cold Cream

POND'S Cold Cream & Vanishing Cream

One with an oil base and one without

FREE SAMPLE TUBES—MAIL THIS COUPON

Pond's Extract Co., 127-H, Hudson Street, New York
Please send me, free, the items checked:
A free sample of Pond's Vanishing Cream
A free sample of Pond's Cold Cream
Instead of the free samples, I desire the larger samples checked below, for which I enclose the required amount:
A 5c sample of Pond's Vanishing Cream
A 5c sample of Pond's Cold Cream

Name.....
Street.....
City..... State.....



Girls! Beautify Your Hair With "Danderine"

35c a bottle! Freshen your scalp! Stop falling hair! Remove dandruff! Have lots of wavy, glossy, beautiful hair! You can!

If you care for heavy hair, that glistens with beauty and is radiant with life; has an incomparable softness and is fluffy and lustrous try Danderine.

Just one application doubles the beauty of your hair; besides, it eradicates every particle of dandruff; you cannot have nice, heavy, healthy hair if you have dandruff. This destructive scurf robs the hair of its luster, its strength, and its very life, and if not overcome it produces a feverishness and itching of the scalp, the hair roots famish, loosen and die; then the hair falls out fast.

If your hair has been neglected and is thin, faded, dry, scraggy or too oily, get a bottle of Knowlton's Danderine, apply a little as directed, and ten minutes after you will say this was the best investment you ever made.

We sincerely believe, regardless of everything else advertised, that if you desire soft, lustrous, beautiful hair and lots of it—no dandruff—no itching scalp and no more falling hair—you must use Knowlton's Danderine. If eventually—why not now?

35c Bottles. All drug stores and toilet counters



"California Syrup of Figs"

All druggists sell the reliable and genuine "California Syrup of Figs and Elixir of Senna."

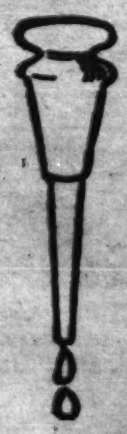
Children's Pleasant Laxative

Full directions for children of all ages are plainly printed on label. Mother! You must look for our name—The California Fig Syrup Company. If you say "California" the dealer will know you want the original, dependable and genuine. Be careful! Don't accept any other kind.



"CORNS"

Lift Corns Right Off! It Doesn't Hurt a Bit



Apply a few drops of Freezone on a touchy corn or a callus, instantly it stops aching, then shortly you lift that bothersome corn or callus right off, root and all, with the fingers. No pain at all! No soreness!

Any Corn —Anywhere — Also Calluses on Bottom of Feet

You can lift off every hard corn, soft corn, also corns between the toes and the "hard skin" calluses on bottom of feet.

Costs Only a Few Cents—Try It!

Tiny bottles of Freezone, sufficient to clear your feet of every corn and callus, cost only a few cents—at drug stores.







DORIS MAY and DOUGLAS MACLEAN will have to share a caption together. Reason? Why, they're twins, you know! Meaning that both were recently created stars and at the same time by Thomas Ince.

Miss May used to be Miss Lee—these girls do have such a penchant for changing their cognomens! She was born in Seattle, Wash., in 1902, and educated at a convent there. Her first work for the screen was "doubling" for Mary Pickford in "The Little American." Then she played in a number of pictures with Charles Ray, and was loaned to the Mission Productions for "Send Him Away with a Smile." She's 5 feet 2 inches high—suts a bid dirl!—weighs 117 pounds, and has golden hair and blue eyes.

Mr. LacLean is a minister's son—and you may not believe it, but his father is said to be quite interested in his budding genius. It was dad's idea to have this young man become an expert mechanical engineer, and with this project in view he sent him to Northwestern university. Somehow or other, though, the boy was of a different mind. He wanted to go on the stage. And he did go on the stage, his first work being with Maude Adams in a curtain-raiser. Later he appeared in "Peter Pan," and so the bridge building business lost a recruit.

There'll be more to tell about Mr. MacLean's picture work when he has played in a few more pictures. But in the May-MacLean debut production, "Twenty-three and a Half Hours' Leave," he was a whiz, I thought!

Mae Tinee.



IN THESE SMART COLORS

Flesh,	Baby Blue,	Light Green,
Pink,	Copenhagen,	Dark Green,
Coral,	Turquoise,	Light Gray,
Peach,	Navy Blue,	Taupe,
Old Rose,	Yellow,	Bisque,
Bright Red,	Lavender,	Dark Brown.
Dark Red,	Purple,	

You use some Twink colors like Lux. Others require boiling water and salt. Read directions both outside and inside the Twink package before using.

As wonderful for giving colors as Lux is for preserving them.

Made by the makers of Lux.

Copyright, 1920, by Lever Bros. Co.

Where is the staid white underwear of yesterday?

JUST a few months ago we could hardly believe our eyes when the smart magazines began showing really colored underwear.

And now! We are all wearing it—or trying to! But in the stores you just can't get these newest things in underwear—they're not made yet. And besides, of course, we have to wear out those we had before; we can't invest in whole new outfits of underwear all at once.

But that's just what you can do now! You can wash those perfectly charming camisoles and envelopes a favorite blue, or yellow, or you can *wash* them into charming sets to suit your different top clothes—or your mood!

Just wash them—and they're smartly gay

YOU almost think you misunderstood as you read it, but it's true, you just wash them and they're so gay it makes you dance to put them on!

For the glinting Twink flakes are just made to give any sunny color you wish, at the same time they launder as beautifully as Lux.

Smart shades every time.

Twink doesn't just give *color*, but this season's colors. The Twink colors are every time clear and unstreaked. And so fast you can wash clothes several times in Lux before their next Twinking.

Get Twink in all your favorite colors today, from your grocer or druggist, the 5 and 10 cent store, or from any department store. Follow the surprisingly easy directions that come with the package—Twink won't harm any fabric that water alone won't injure. Lever Bros. Co., Cambridge, Massachusetts. (Makers of Lux.)





Twink

IN THE LIMELIGHT



FROM POLAND—Countess Wanda Rawita-Ostrowski, director of the Polish Red Cross in Siberia and wife of the Polish high commissioner to Siberia, who has come to the United States seeking aid in the repatriation of 3,000 wounded and invalided Polish soldiers now starving and freezing in unheated railroad cars and barracks in Siberia. The soldiers are refugees and former prisoners who volunteered to fight the bolsheviki.

(Photograph copyright by Underwood & Underwood.)



MAURICE MAETERLINCK AND HIS WIFE, photographed on their arrival in New York to attend the premiere of the new opera based on the famous Belgian's poetic drama, "The Blue Bird." The present Mme. Maeterlinck was Mlle. Renee Dahon, an actress who played Maeterlinck roles in Paris and elsewhere.

(Photograph copyright by Underwood & Underwood.)



ITALY'S ROYAL CHILDREN—A new portrait of the much admired family of King Victor Emmanuel and Queen Elena. From left to right: Princess Giovanna, Princess Maria, Princess Yolanda, Crown Prince Umberto, and Princess Mafalda.

(Photograph copyright by International.)



ENGLAND'S YOUNGEST DUKE—Bernard Marmaduke Fitz Alan-Howard, Duke of Norfolk, at a hounds meet held by Lord Leconfield at Torrington Common. The duke was born in 1908 and owns about 49,900 acres of British land.

(Photograph copyright by Farrington.)



Lion Link Collars

are made with special eyelets in which to fasten the Lion Link, prevents the collar from spreading, and holds the tie in proper position.

The relation a perfect fitting collar has to correct dress, is described by the foremost authority on men's fashions, in the Booklet "Correct Dress and Collars." Here is the coupon - mail it today.

UNITED SHIRT & COLLAR CO.
TROY, N. Y.

Send me the Booklet "Correct Dress and Collars."

Name_____

Address_____

City_____

If you are a dealer please give name of concern.

UNITED SHIRT & COLLAR CO. TROY, N. Y., MAKERS OF LION SHIRTS



An Easy Way To Remove Wrinkles

Smiles and frowns—both cause wrinkles—because they stretch and crease the outer skin. But if neglected, wrinkles soon become deep and are hard to remove.

A healthy, vigorous skin is quite elastic, expanding and contracting naturally. But if the skin is neglected, it becomes too dry or too oily and loses its firmness and elasticity.

If your skin has become loose, flabby, or sags and is wrinkled, the new astringent skin treatment, with Graham Beauty Secret, will quickly restore it to its natural, healthy, vigorous condition.

Try this treatment. Before retiring, wash the face with warm water—not too hot. Do not use soap. Dry thoroughly—and apply Graham Beauty Secret—a soothing, astringent gray paste. Do not rub or massage the skin. When the paste has dried thoroughly, remove it with warm water, and apply Graham Skin Pure.

This treatment will tighten the cuticle or outer skin—nourish the cutis or inner skin tissues—smooth away the wrinkles—restore the natural elasticity—stimulate the circulation of the blood in the underlying tissues, and make your skin delightfully smooth, fine textured and vigorous—radiant with the glow of health.

The astringent skin treatment tightens the skin—also contracts coarse, enlarged pores, draws out blackheads, lifts up sagging skin, and bleaches a sallow, discolored skin without the slightest irritation or injury.

HOW TO GET GRAHAM BEAUTY SECRET

The better class of shops and toilet counters can supply you with Graham Beauty Secret and Skin Pure. If your dealer cannot—send us the coupon with $2, and we will mail you a full size jar of each—postage and war tax prepaid—with booklet, "Graham Astringent Skin Treatment" that gives complete instructions. Or—we will send the booklet Free if you give your dealer's name.

C. T.

Mail Coupon Now

GERVAISE GRAHAM CO.,
25 West Illinois St., Chicago, Ill.

Name .....

Street .....

Town..... State.....

Dealer.....

Copyright 1919, Gervaise Graham Co.



DEAF ?

An Illinois Mother Writes Us:

"I am so very pleased with my Acousticon that you can use my testimonial as much and as far as you like. My baby, perhaps, would not have learned to talk, because he could not make me hear and motioned for everything. Now I can hear him perfectly."

Signed—Name on request.

It is such letters as this from people of prominence and distinction which encourage us to persist in urging you to accept without a penny of cost the

Famous Acousticon

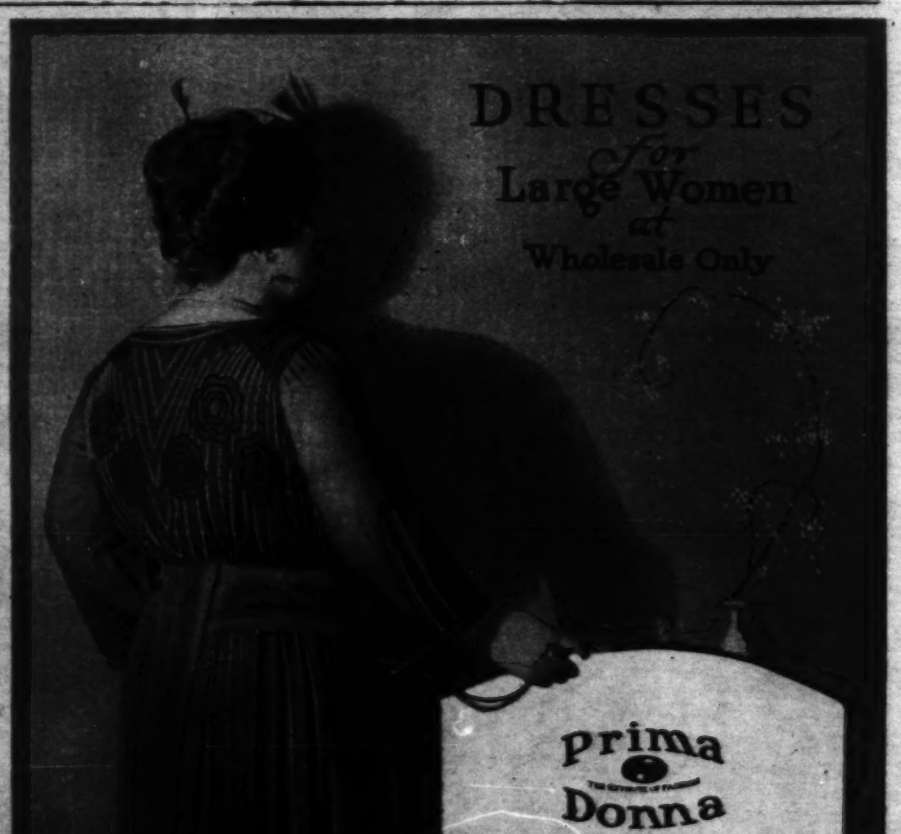
For 10 Days' FREE TRIAL.

NO DEPOSIT—NO EXPENSE

Since the perfecting of our new "Acousticon" it is smaller, better and of greater efficiency than ever. Just write saying that you are hard of hearing and will try the "Acousticon." The trial will not cost you one cent, for we even pay delivery charges.

The "Acousticon" has improvements and patented features which cannot be duplicated, so no matter what you have tried in the past, send for free trial of the "Acousticon" today and convince yourself.

DICTOGRAPH PRODUCTS CORPORATION
1209 Lytton Bldg., State St. and Jackson Blvd., Chicago



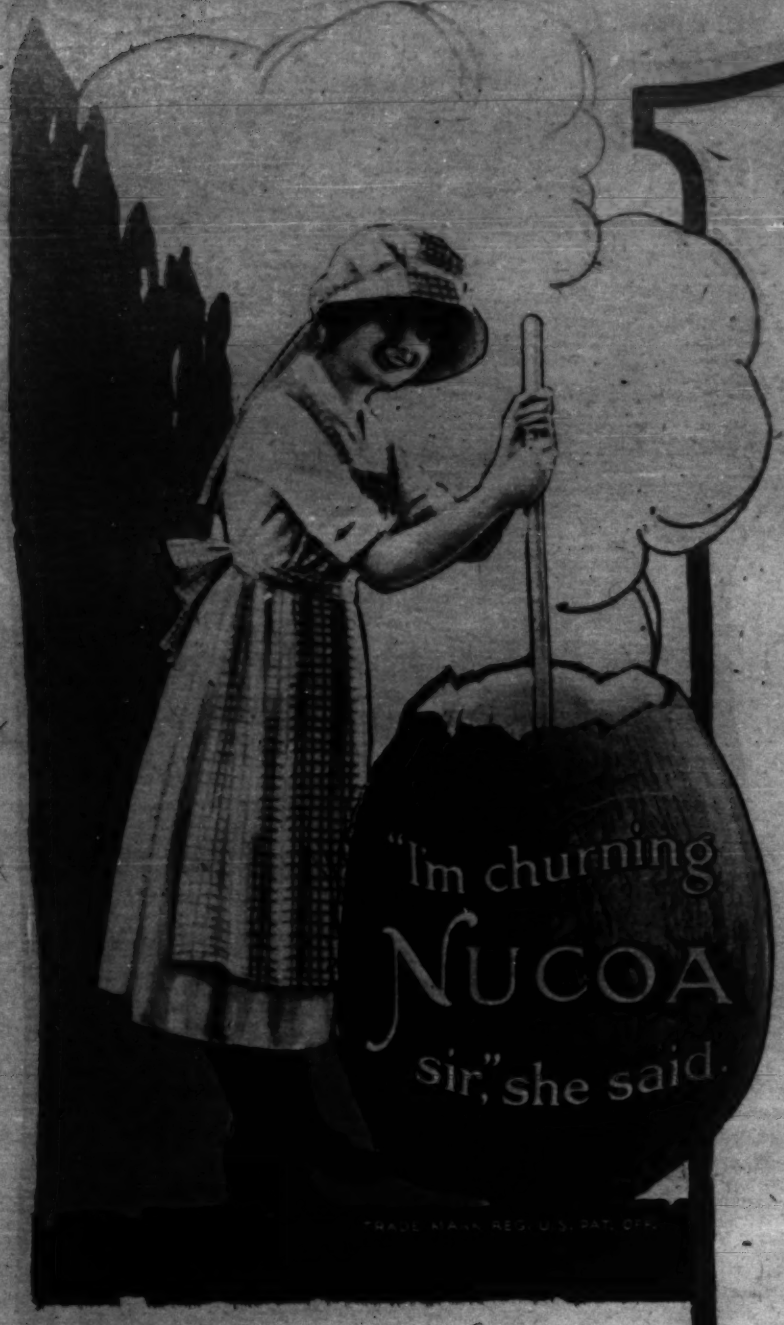
prima Donna

Prima Donna Dresses offer the large woman, for the first time, the opportunity to wear gowns of queenly charm and satisfying beauty, at moderate cost.

Looking at them on the rack or in the hand gives no idea of their real charm. They must be tried on to appreciate how they accentuate the best lines and tactfully disguise the poorer ones.

Therefore, in asking for them in your favorite store, *insist on trying them on.*

BAUM & WOLFF Inc.
99-103 Madison Avenue, New York



NUCOA is made honestly. It is never made to fit a price. The churning formula is as fixed as the multiplication table. It butters bread, and it satisfies.

Nucoa is ours until it is consumed. Our guarantee is absolute. Nucoa always makes good—it must, or we will.

Nucoa is the original—demand it!

THE NUCOA BUTTER CO.

NEW YORK CHICAGO DETROIT
SAN FRANCISCO LOS ANGELES



NUCOA

BUTTERS BREAD — STAYS SWEET



OUT OF THE PAST—Ex-Empress Eugenie, widow of Emperor Napoleon III. of France, leaving the cathedral of Notre Dame in Paris after attending divine service. The former empress is 93 years old, but is still active and is frequently seen at public gatherings. She is accompanied here by Count Primoli and one of the ladies of her suite.
(Photograph from International.)



AT THE BLUEBIRD BALL—Miss Frances Fairchild in one of the most striking costumes seen at the picturesque function with which New York greeted Maurice Maeterlinck and his wife.
(Photograph copyright by Underwood & Underwood.)



FOR FREEDOM—Professor Maximo M. Kalaw, head of the political science department at the Philippine university, who has come to this country to help convince us that the Philippine islands are ready for independence.
(Photograph copyright by Underwood & Underwood.)



VICTORIA OF SPAIN—A new portrait of the most photographed queen in Europe and, on the whole, the most popular of the few royal consorts whom the war has left undisturbed. She was, before her marriage, an English princess.
(Photograph copyright by Bertram Park, from International.)



A NEW PORTRAIT of former Congressman Joshua W. Alexander of Missouri, who has succeeded William C. Redfield as secretary of commerce.
(Photograph copyright by Harris & Ewing.)



NORMAN HAPGOOD, United States minister to Denmark, and Mrs. Hapgood, photographed on shipboard as they arrived in New York from Copenhagen for a visit.
(Photograph copyright by Underwood & Underwood.)



ENGLAND'S PRETTIEST VISCOUNTESS, in the opinion of London society. She is Viscountess Acheson, and was, before her marriage, Miss Mildred Carter, daughter of the late Ridgely Carter, at one time American minister to Roumania, Serbia and Bulgaria.
(Photograph copyright by Lallie Charles, from International.)



HUNGARY'S NEW KING—One at least of the three children of ex-Emperor Charles of Austria is to have a taste of royalty after all, it seems. The present plan for Archduke Karl (in the center) is that he shall be the ruler of Hungary. The monarch-to-be is 7 years old.
(Photograph copyright by Underwood & Underwood.)

MALLINSON'S PUSSY WILLOW • MALLINSON'S INDESTRUCTIBLE VOILE

MALLINSON'S KHAKI-KOOL • MALLINSON'S CHINCHILLA SATIN • MALLINSON'S ROSHANARA CREPE



FAMOUS BEAUTIES

Grace Valentine—alluring and most bewitching of stage stars—lends the beauty-enhancing qualities of MALLINSON SILKS to a picture gown of *Metal Brocade*.

Equally "famous beauties" are the new

MALLINSON'S
Silks of Quality

CHINCHILLA SATIN — GLOVE SILKS — DREAM CREPE
PUSSY WILLOW — DEW-KIST — KUMSI-KUMSA
INDESTRUCTIBLE VOILE — ROSHANARA CREPE — KHAKI-KOOL

H. R. MALLINSON & COMPANY, Inc.
Madison Avenue at 23rd Street New York

MALLINSON'S RUFF-A-NUFF • MALLINSON'S CREPE • MALLINSON'S PUSSY WILLOW SATIN • MALLINSON'S INDESTRUCTIBLE CREPE

MALLINSON'S DEW-KIST • MALLINSON'S KUMSI-KUMSA • MALLINSON'S DREAM CREPE



Can Your Player-Piano Sing?

This one can!

The APOLLO-PHONE

COMBINING the phonograph and player-piano. Offering you all the musical possibilities of both a high grade phonograph and the celebrated Apollo Player-Piano.

It can be played separately as a piano, phonograph, player-piano, or can be played in combination with the player-piano accompanying the phonograph.

You can have all the sensation and enjoyment of acting as accompanist for the world's great artists, like Caruso, McCormack, Schumann-Heink, Tetrazzini, Galli-Curci, Kreisler or Heifetz.

It can be had at a price as low as you would expect to pay for a good player-piano.

Your old piano, player-piano or phonograph taken in exchange.

Come and hear this truly wonderful instrument.

WURLITZER, 329 So. Wabash Av.

Please send catalogue and complete information regarding the wonderful Apollo-Phone. No obligation. 1-11

NAME .....

ADDRESS .....

The Rudolph Wurlitzer Company

329-331 So. Wabash Ave.

$100.00 EARNED BY YOUNG ARTIST IN 2 DAYS

Careful, conscientious training by members of our Faculty made this possible. Today, commercial illustrators with thoroughly developed ability—both men and women—

Earn $35, $75, $100 a Week and More

The never-satisfied cry of the modern business world is "more **trained** commercial artists." Thousands of advertisers, periodicals, publishers and others buy millions of dollars' worth of designs and illustrations every year.

If you like to draw, develop your talent into a high-salaried ability. **The Federal Course is a proven result-getter.** One of our girl students earned over $400.00 before completing the Course; a young man makes 7 times his tuition while still a student; another becomes Advertising Manager of a big firm. Our Free Book tells of many more. The work is fascinating, easy to learn and to apply.

The Federal Advisory Council

Includes such "top-notch" illustrators and designers as **Charles E. Chambers**, who illustrates the Get-Rich-Quick Wallingford stories; **Franklin Booth**, Painter with the Pen; **Harold Gross**, Designer for the Gorham Co.; **Edward V. Brewer**, of "Cream of Wheat" fame, and others. Exclusive original lessons especially prepared by these men are included in the Federal Course.

Send Today for "Your Future"

Every young man and woman should read it before deciding on their life work. The book has 56 pages, beautifully illustrated in color, showing remarkable work by Federal Students. You can win success by using spare time now frittered away. Send the coupon right now, while you're thinking about it.

Federal School of Commercial Designing
328 Warner Bldg.
Minneapolis, Minn.



C. T.
528
Free Book Coupon

Gentlemen:
Please send me "Your Future," without any obligation to me

Name .....

(Write your address plainly in margin)

Cakes 50% Finer!



SPECIAL cake flour with but little gluten makes cakes half again finer and lighter than bread flour can make them, because bread flour has too much gluten.

ROXANE
Cake Flour

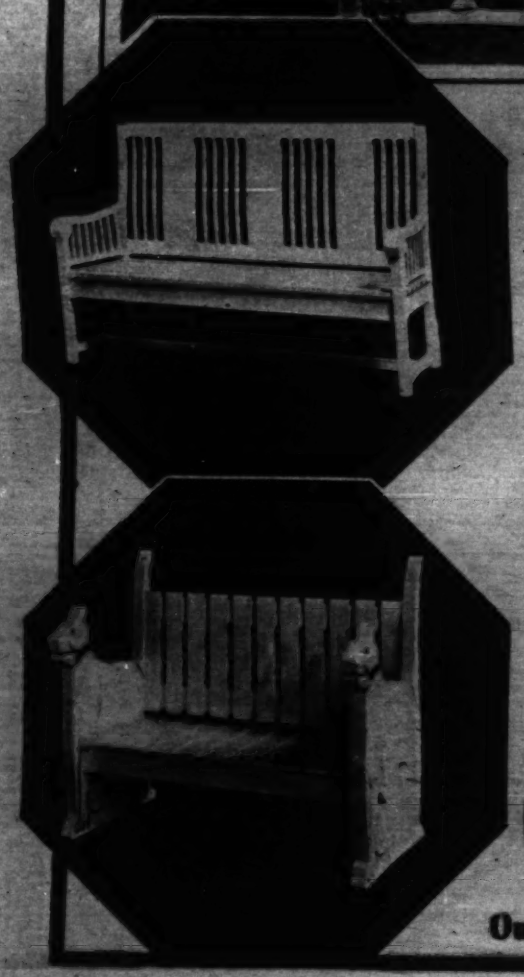
is just the softest, whitest, lightest part of soft Indiana winter wheat—the finest wheat grown. Bread flour needs gluten to give bread body. But too much gluten harms cakes. So Domestic Scientists advise "Bread flour for bread only—cake flour for cakes." Roxane makes amazing cakes. We will send you in care of your grocer an introductory sample, enough for a big cake. Send 5c in stamps and your grocer's address.

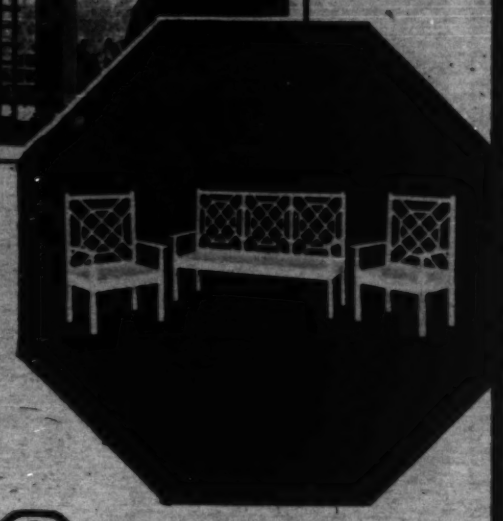


Akin-Erskine Milling Co.
Makers of Roxane Cake Flour and Roxane Pancake Flour.
Evansville, Ind.



Benches
Chairs
Pergolas
Tables
Trellises
Japanese
Woodwork





Prepare for Summer Now

NO FORM of outdoor decoration has ever attained a nation-wide vogue equaling that of Mathews GARDEN-CRAFT.

The popularity of GARDEN-CRAFT Chairs, Benches, Tables and other artistic outdoor specialties for decorating porch, terrace, lawn, garden, sun-room and tea-room has compelled us to double our bench-work capacity to be ready for the 1920 demand.

Every piece of GARDEN-CRAFT is marked with the famous Mathews Hall-mark—a pledge of selected materials and painstaking bench-work.

FURNITURE MERCHANTS: GARDEN-CRAFT is your one real furniture opportunity for 1920, in which are combined both a big demand and capacity for prompt shipments. Our doubled factory enables us to appoint one hundred more stores for 1920. Don't miss our complete Garden-Craft display at Grand Rapids through January —3rd floor, Klingman Bldg

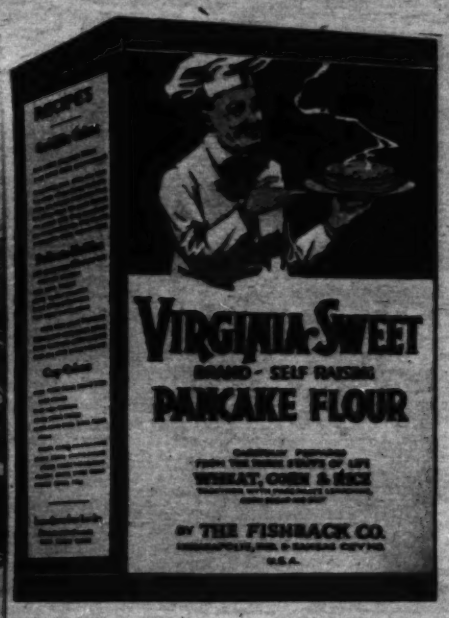
The Mathews Mfg. Co., Lakewood, Cleveland, O., and La Crosse, Wis.

Capital $1,000,000

Mathews GARDEN-CRAFT

Outdoor Furniture for Lawn, Garden, Terrace, Porch, Sun-room, Tea-room, Breakfast-room





America's Favorite Breakfast

—*In a Jiffy*

That's it! Pancakes made from VIRGINIA SWEET PANCAKE FLOUR—this year's pack of wheat, corn and rice blended in just right proportions to secure a wonderful flavor. *The despair of the imitators.*

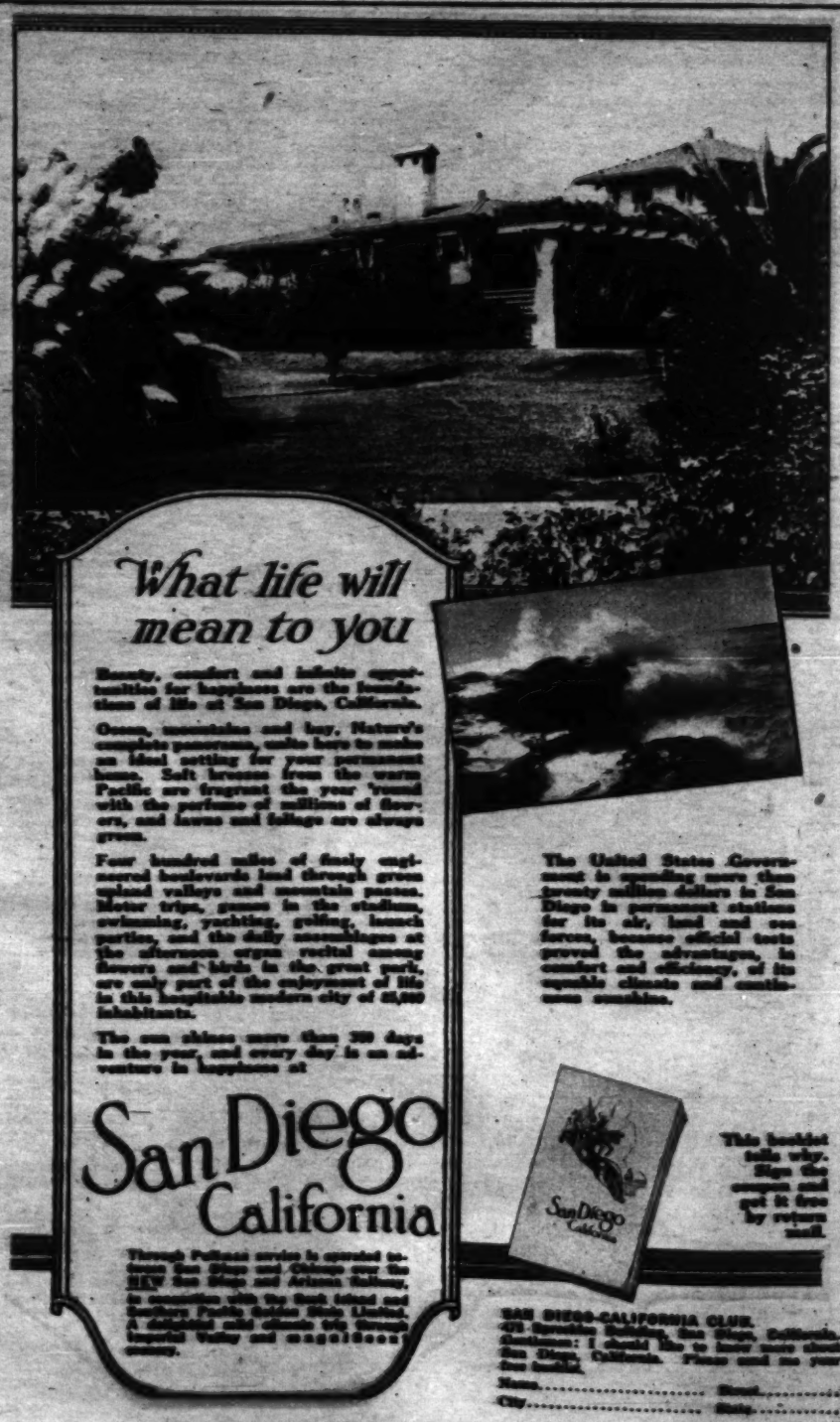
Add water or milk and you have a batch of cakes as easy to eat as they are to make.

Say "Virginia Sweet" to your grocer—not just pancake flour. Learn how much better pancakes, waffles and muffins can be.

THE FISHBACK COMPANY

Indianapolis *Kansas City*

B-36



What life will mean to you

Beauty, comfort and infinite opportunities for happiness are the foundations of life at San Diego, California.

Ocean, mountains and bay, Nature's complete panorama, unite here to make an ideal setting for your permanent home. Salt breezes from the warm Pacific are fragrant the year 'round with the perfume of millions of flowers, and lawns and foliage are always green.

Four hundred miles of finely engineered boulevards lead through green upland valleys and mountain passes. Motor trips, games in the stadium, swimming, yachting, golfing, beach parties, and the daily promenades at the afternoon open recital among flowers and birds in the great park, are only part of the enjoyment of life in this hospitable modern city of 75,000 inhabitants.

The sun shines more than 350 days in the year, and every day is an adventure in happiness at

San Diego California

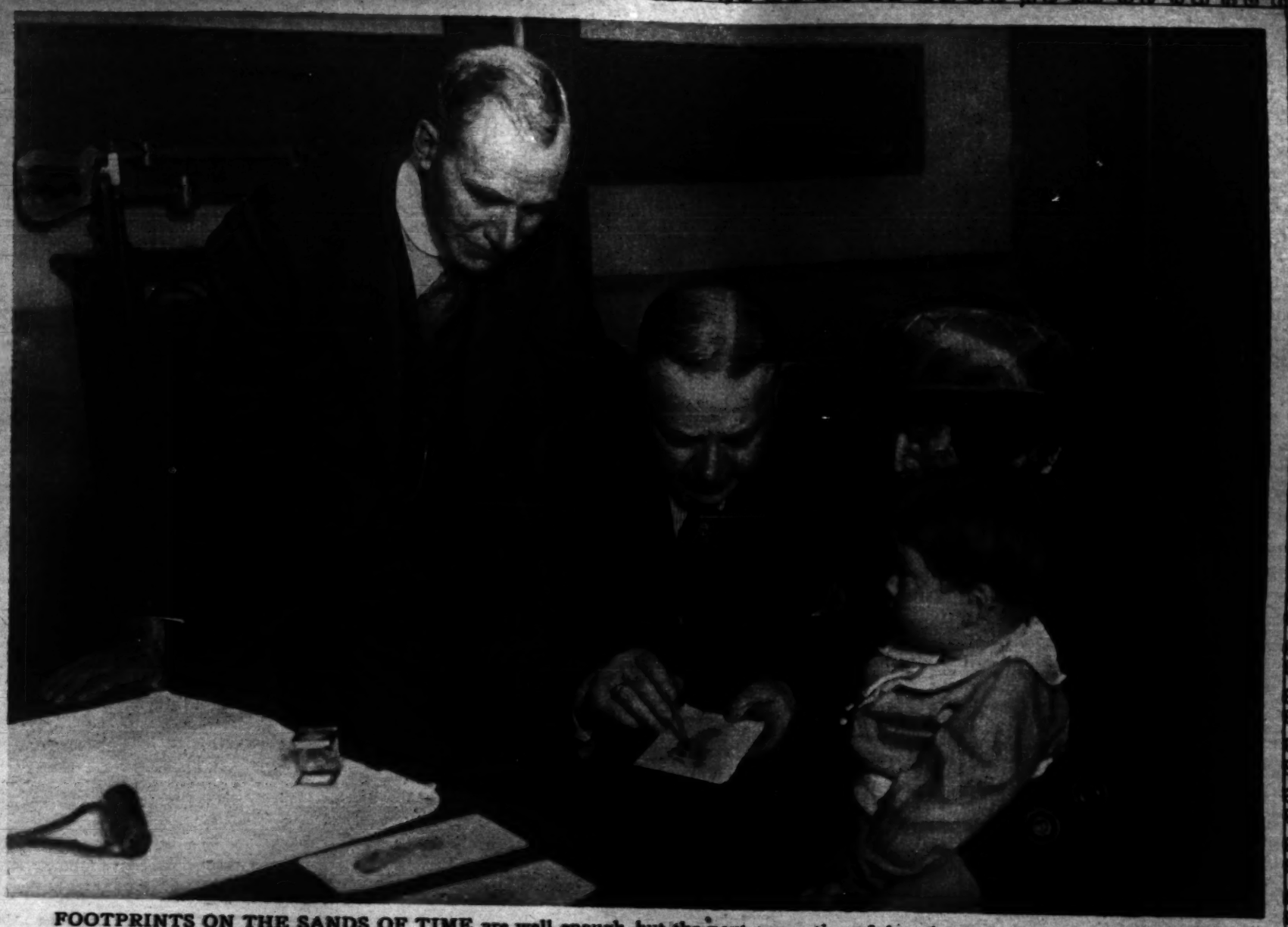
Through Pullman service is operated between San Diego and Chicago over the NEW San Diego and Arizona Railway, in connection with the Santa Fe and Southern Pacific Golden State Limited. A delightful mild climate the 'Imperial Valley and magnificent scenery.

The United States Government is expending more than twenty million dollars in San Diego in permanent stations for its air, land and sea forces, because official tests proved the advantages, in comfort and efficiency, of its equable climate and continuous sunshine.

This booklet tells why. Sign the coupon and get it free by return mail.

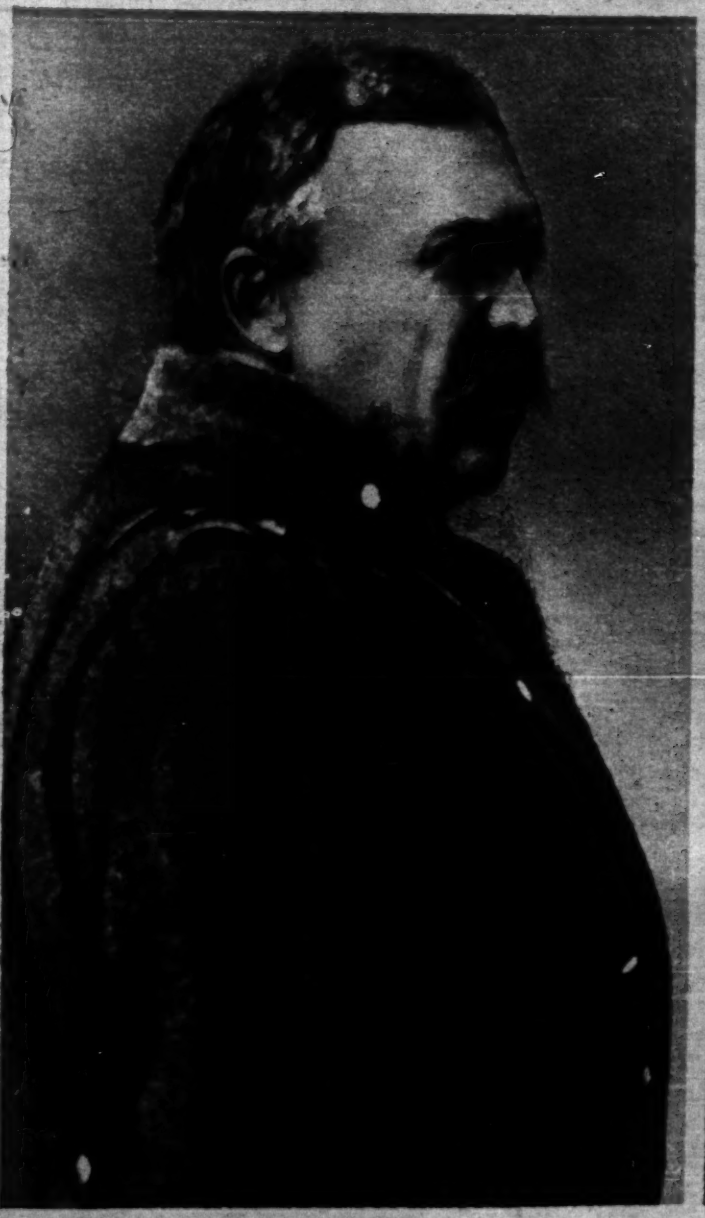
SAN DIEGO-CALIFORNIA CLUB,
472 Spreckels Building, San Diego, California.
Gentlemen: I should like to know more about San Diego, California. Please send me your free booklet.

Name..... Street.....
City..... State.....



FOOTPRINTS ON THE SANDS OF TIME are well enough, but the next generation of Americans, in many cases, will have something more substantial to leave behind them. Footprints of children as a positive means of identifying lost or kidnapped youngsters are beginning to be used extensively by the police in several cities. In the picture Inspector Joseph Faurot, New York's famous fingerprint expert, is explaining the system to a mother at the New York bureau of missing persons.

(Photograph from Central News Photo Service.)



STILL FIGHTING—Gen. Rossnoff, commander in chief of the all-Russian armies in Vladivostok, who suppressed the recent uprising led by Gen. Gaida. Soldiers in Vladivostok, view the peace treaty much as the farmer did the giraffe. To them "they ain't no such animal."

(Photograph from Underwood & Underwood.)



PRINCE MICHEL CANTACUZENE arrived in Washington recently on a secret mission believed to be concerned with the activities of the all-Russian government. Before the bolsheviki came into power he was an officer in the Russian army. His wife, a granddaughter of President Grant, was a frequent visitor in Chicago before the death of her aunt, Mrs. Potter Palmer.

(Photograph copyright by Press Illustrating Service.)

PART FOUR

The Chicago Sunday Tribune.

THE WORLD'S GREATEST NEWSPAPER

JANUARY 11, 1920

COMIC SECTION



MUTT AND JEFF

—Mutt Dabbles in Hen Fruit ✵ By BUD FISHER

(Copyright, 1920, by H. C. Fisher. Trade Mark Reg. U. S. Pat. Off.)

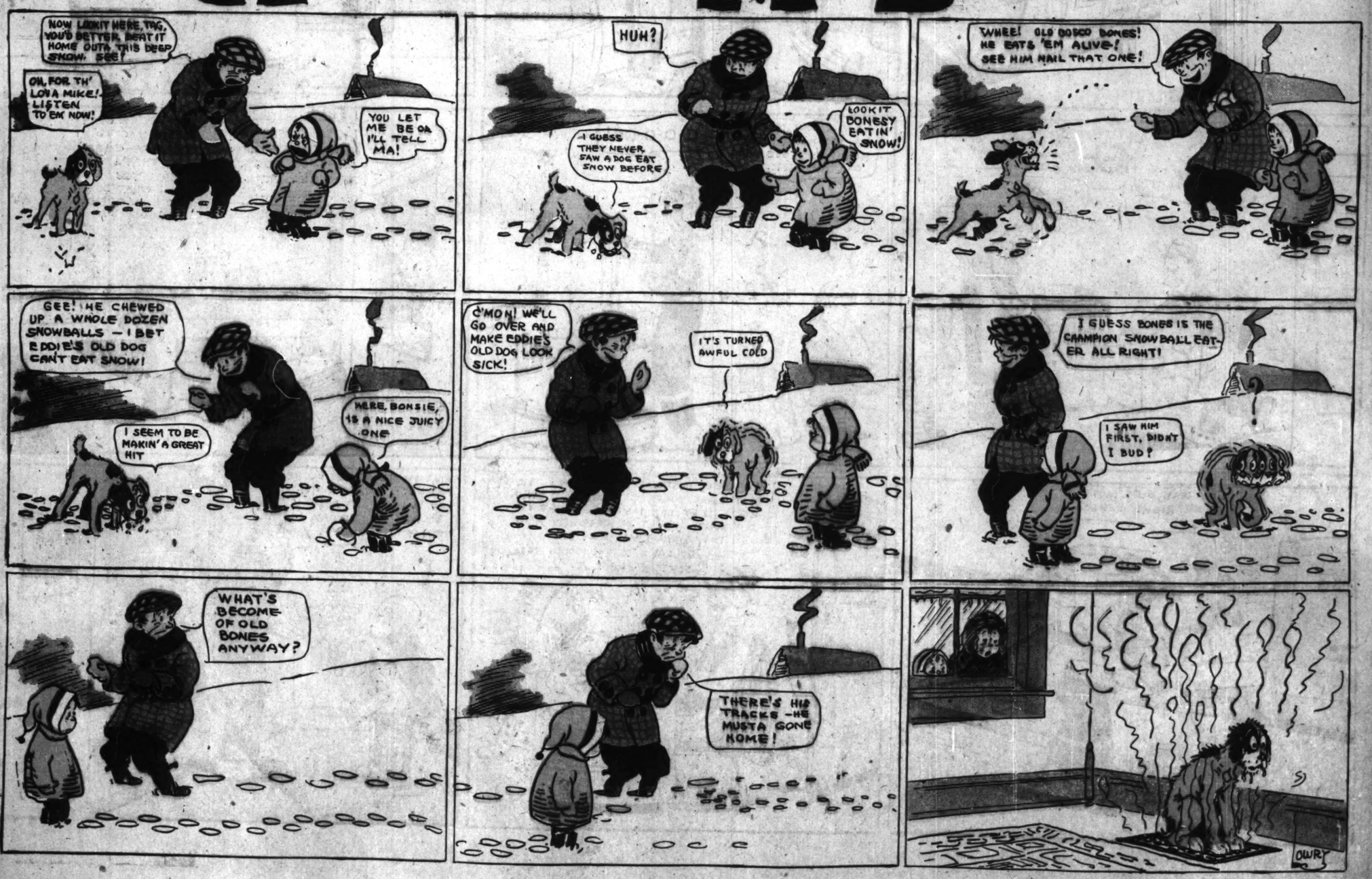


HAROLD TEEN

PAPA DOES 4,000 YDS. IN NOTHING FLAT AND FINDS — TOODLES



And his name is "Mr. Bones"



MAMMA'S ANGEL CHILD

This Year, Said Esther In Her Diary - "I Mean To Be A Reformed Character!"

Dont Esther Starring Make The Swellest Clothes !!!

I Hope This Will Be Becoming

How Sweet of You!

"Instead Of Running Away I Will Run The Sewing Machine And Make Clothes For The Poor."

That Esther Is the Sweetest Little Girl I Ever Saw! I'm Going To Give Her A Quarter For Helping Me!

My See What My Dear Little Girl Is Doing! Helping Old Cooky

"Instead Of Teasing For Spending Money, I Will Earn It By The Sweat Of My Brow.

Of Course You Can Never Be As Nice A Child As I Am But I Wish You To Try And Imitate My Good Qualities

"Instead Of Worrying Baby I Shall Teach Him In The Way He Should Go."

"Instead Of Hiding At Bath Time I Will Just Bathe And Bathe And Bathe."

See What Tilly Made For A Good Little Girl

Nice Of You I'm Sure, But No, Thank You

"Instead Of Grabbing Things To Eat When Cook's Not Looking I Will Refuse To Eat Between Meals."

You Are A Very Brave Little Girl

I Know It!

"Instead Of Making A Fuss About My Teeth I Will Go To The Dentist All By Myself And Say - "Well, Here I Am!"

Now Lover Lamb, Go Right To Bed

Yes Mamma Dearie

Instead Of Howling To Stay Up Late I'll

Esther - Go To Bed This Instant!

Wa-a-a- I Don't Want To! Can't I Even Stay Up To Make Resolutions!

Instead Of Trying To Get Out Of My Home Work I Will Even Take Russian Besides And Learn To Talk That Stylish Bolshevik.

PART FOUR

The Chicago Sunday Tribune.

THE WORLD'S GREATEST NEWSPAPER

JANUARY 11, 1920

COMIC SECTION

THE GUMPS

(Copyright; 1920; By The Tribune Company, Chicago, Ill.)



The TEENIE WEENIES

THE HOSPITAL WAS READY JUST IN TIME

By Wm. DONAHEY

IT was a cold, windy evening. The Teenie Weenies sat about the tiny fireplace in the old shoe house and listened to the wind as it howled through the branches of the rose bush high above the roof.

"This is just the sort of weather that gets under my skin," growled Grandpa as he pulled his chair nearer the fire.

"It's mighty good weather for a spell of sickness," commented the Old Soldier. "It's a good thing we have the hospital, for if we had an epidemic of sickness we'd have an awful time takin' care of the sick in this old shoe house, as we are crowded in here now as thick as ants."

"Well, we couldn't get very many in the hospital," said the Doctor. "There is only space for four beds now."

"That's not very many. That's what I say," said Paddy Pinn.

"Well," said the Doctor, "you see there's my office, the operating room, a room for the nurse, a place for special food to be cooked and a ward of four beds. That is a great deal to crowd into a cigar box, even if it is a big one."

"Of course, in the summer time, the porch on top of the hospital could be used," said the Lady of Fashion, who was sewing beside the tiny reading lamp. "But in the winter it isn't of much good, unless it could be fixed up with windows."

"That's the idea!" cried the Doctor. "It wouldn't be much work to put windows in, and then we would have a real hospital which would take care of everybody in case of a spell of sickness."

The little people discussed the idea of enlarging the hospital, and before they want to bed that night they had made arrangements to start the work the very next day.

Several of the little men found an old automobile curtain which furnished enough isin-glass to inclose the sides. A stove was put up which was made out of two thimbles, and in a couple of days the work was done; but not a day too soon, for that very night the Dunce went to bed without his supper and that was a very sure sign that he was sick.

The next morning the Dunce was still sick and several other Teenie Weenies complained so the Doctor was very busy for a time.

"This looks very much like mumps," said the Doctor after he had examined the patients. "Send out for a pickle, General, and we'll soon find out whether it is or not."

In a short time three Teenie Weenies brought a small pickle up to the shoe house, and the Doctor quickly cut off a small piece with an ax and carried it in to the Dunce. The Dunce tasted the pickle at the Doctor's suggestion and then he let out such a howl he scared everybody in the house and caused the Cook to spill a thimble of soup he was putting on the stove for dinner.

"Jimminie c-c-c-crickets!" bellowed the Dunce. "I'm killed, I'm killed!"

"It's the mumps," said the Doctor. "Now get him over to the hospital as soon as possible."

The poor Dunce was taken to the hospital immediately, and that afternoon the Clown, the Sailor, Gogo, Zip, Tess, and the Lover twins followed him.

The Doctor watched over the patients with the greatest care and the Lady of Fashion and Mrs. Lover took turns nursing, while the Turk kept the tiny stoves filled with wood.

In a few days the little patients felt much better and they spent their time in the big sunny room on the second floor of the tiny hospital playing all sorts of games and telling stories.

"Crickety!" exclaimed the Dunce one morning. "I wish we could always have the mumps, so we could stay here, for it's a dandy place to live, and we get such good things to eat, too."

"How would you like some pickle, Dunce?" asked the Clown with a wink at the Sailor.

"Ah, bah!" shouted the Dunce and he stuck out his tiny tongue at the Clown.

[Copyright: 1919: By Wm. Donahey.]



PART FIVE

Chicago Sunday Tribune.

THE WORLD'S GREATEST NEWSPAPER

JANUARY 11, 1920

The Whimsical Three

SIR JULIAN KAND & CO.

By E. Phillips Oppenheim

Concerning the Somewhat Surprising Adventure of Lady Felicia, the Prince and the Scrap of Paper.

ONLY a woman, and certainly of all women there present, only Cynthia Bellamy could have been capable of so deliberate and calculated an act of cruelty. She came in fresh from her golf match to the winter garden at Ranelagh, where Felicia was the central figure in a somewhat extensive tea party, comprising, among others, Sir Julian Kand, the great banker, and Van Clarence Smith, the young American polo player, and threw her bombshell with deadly malice.

"You've all heard the news, of course?"

They were all interested. Afterward, Felicia felt that she ought to have been warned by the glitter in her quondam friend's eyes, but the news itself was too unexpected.

"Glendower's engaged to Maggie Foljambe. It will be in the Morning Post tomorrow."

There were murmurs of incredulity, almost of stupefaction, and whilst Mrs. Bellamy gave confirmatory particulars, every one avoided looking at the person who might be supposed to be chiefly concerned. Van Clarence Smith, under the pretext of lighting a cigaret, was standing in front of her, interposing his six feet two inches between the two women. Not that Felicia showed any signs of needing such protection. After that first queer look of despair which had flashed for a moment in her eyes, her behavior was entirely normal. Mrs Bellamy, a little disappointed, but still excited with her news, fluttered off to join her own friends, and a few minutes later the tea party, into which she had introduced an element of sensation, was broken up. Sir Julian drew Felicia on one side.

"Lady Felicia," he begged earnestly, "will you allow me to take you back to town in my car?"

"You are very kind," she replied, "but I think Mr. Van Clarence Smith——"

"I ask this as a special favor," he persisted. "I should be glad of a few minutes' private conversation with you."

She looked at him in faint surprise. He was a tall man, with a heavy black mustache, sallow cheeks, a somewhat lumpy figure, but keen, black eyes and slow, forceful manner. One of the richest men in Europe, he was also one of the most confirmed bachelors living. A momentary thought brought a queer light into her eyes. She laughed softly to herself.

"I don't suppose Van will mind," she said. "Yes, I'll come, with pleasure. I shall at any rate be sure of reaching home safely. Forgive me."

She turned aside for a moment and called her escort over to her.

"Van," she whispered, "I am driving home with Sir Julian."

"The mischief you are!" he answered, a little aggrieved. "What's the matter with the Renault?"

"Nothing," she replied, "but I just want to do this."

"Where shall you be tonight?" he asked.

"Dining somewhere with you, if you'll have me. I am certainly not going to the Foljambes' dance. A grillroom please. I shall wear a hat and veil."

"The Milan at eight?"

She nodded and would have passed on, but he detained her.

"Say, what does the old boy want with you?"

"I'll tell you at dinner time," she promised. "He simply said that he wanted to speak to me particularly."

There was a distinct frown upon the young man's face.

"You don't think he wants to marry you?" he exclaimed.

"I can't imagine it," she sighed. "Of course, one never knows. We may have mistaken his character all these years. He may be one of these secret philanthropists brimful of heart and sympathy."



Afterward, Felicia felt that she ought to have been warned, but the news itself was too unexpected. "Glendower's engaged to Maggie Foljambe. It will be in the Morning Post tomorrow."

The young man's hand tightened upon the riding whip which he had been holding.

"What about Glendower, Felicia?" he asked.

She shrugged her shoulders.

"Well!"

"Did he give you any intimation of this?"

"None."

Van Clarence Smith hesitated. There were just a few times when he looked a little like a prize fighter. This was one of them.

"Look here, Felicia," he said, "you haven't a brother. The only people left to you seem to be old fossils."

She shook her head firmly.

"It won't do, Van," she said. "Glendower has behaved abominably, of course, but after all I had my chance. As a matter——"

Felicia took her place in the sixty horse power Rolls-Royce and in due course was spirited away toward London. She was a little confused by the unexpectedness of what had happened—the engagement of a man whom she had made up her mind to marry—but she was yet conscious of some curiosity as to what her companion might have to say to her. He did not leave her long in doubt. While they were still in the avenue he turned toward her.

"Lady Felicia," he began, "I am one of the richest men in the world, and one of the

CONTENTS OF THIS SECTION

SIR JULIAN KAND & CO., a tale of "The Whimsical Three".....By E. Phillips Oppenheim
THE HIDDEN BOWER, a love story.....By William R. Hanky
THE NEEDED NOTE, a tragedy with a happy ending.....By Oney Fred Sweet
SPICE, a serial.....By Henry C. Rowland
THE TEENIE WEENIES.....By William Donahey

NEXT WEEK

THE MIRACLE OF LORD GRIM, a Blue Ribbon short story, by E. Phillips Oppenheim.

SIR JULIAN KAND & CO.

By Henry C. Rowland

most successful bankers. I am also an incorrigible bachelor."

"Thank heavens!" she exclaimed. "I was afraid you were going to propose to me!"

"Nothing," he assured her coolly, "is further from my thoughts. On the other hand, I may be in a position to be of service to you."

For a moment her eyebrows were raised. He proceeded, however, in the same cold and calculating voice.

"I am not supposed to know, of course, that you are in need of either sympathy or assistance. That is part of the sham world we live in. I am above it. I speak my mind, and when I see the truth I am not afraid of it. Hence my success. I know exactly the tone of voice in which you feel inclined to murmur the word 'impertinent,' and exactly the look destined to annihilate me. Keep them in reserve, please. What I am going to say is worth hearing."

She leaned a little further back in her corner of the car. The odor of his cigar—he was smoking, with her permission—was aromatic, and there was a quaint perfume from his shirt and handkerchiefs of Russian leather or some similar scent. These things, however, were in no way effeminacies. Everything about him went for strength.

"The secret of my success," he went on, "has been knowledge—social and political knowledge. To acquire it, the secret service branch of my firm expend a sum of 50,000 pounds a year. Two thousand of that, Lady Felicia, can be yours, paid quarterly, in advance, if you choose to be of service to me."

"Upon my word!" she exclaimed. "How do you know that I need money?"

He looked at her from under his heavily lidded eyes.

"I will give you an abstract of the situation," he said, "so far as you are concerned. You are an orphan, and for an ancient family you have singularly few relatives. Your aunt and uncle, with whom you have been living, are poor, disagreeable, and intolerant. You are 26 years old, and you have failed to make the marriage they expected of you. When you meet your aunt tonight she is going to ask you to pack up and leave. That I know for a fact. You have two hundred a year, and you are in love with Mr. Van Clarence Smith, who is on the debit side of fortune to the extent of about a million dollars, and Glendower, whom you had probably made up your mind to marry, has become weary of waiting and engaged himself to some one else."

"You certainly have a correct grasp of the situation," she admitted drily. "Now will you explain what services you require from me in return for two thousand a year?"

"The nature of them, certainly," he replied, "and I may add that there is no other way in the world in which you could earn that sum or any portion of it in such an unequivocal manner. First of all, have you any political ideas at all?"

"None whatever," she confessed.

"So much the better. I am thankful you are not one of those fanatical persons who go about prophesying a war between England and Germany. Let me explain here my own views. Such a war would be fratricidal, an absolute insanity. War there will be within the next ten years, because nothing else can save the monarchy in Russia, but it will be between Russia and Austria, and provoked by Russia, and if France joins in it will be her own fault and at her own desire. If England is wisely guided, and all her well wishers abroad wish as I do—and I, as you know, am an Englishman—she will maintain her insularity. That is one of the fundamental bases of the policy of my firm. All our financial future is based upon it. We work for that end in the United States of America and in England. It is work in which a patriotic English person can join with clean hands. Will you help?"

"But what can I do?" she demanded. "Of course I would help if I could."

"You would have to leave that to me," he said. "I should want you to maintain your present circle of friends in London. You have connections and friends who hold high positions in the army, the navy, and politics. Through you, in indirect fashion, I may sometimes be able to influence people whom I could not otherwise reach. With your aid I may sometimes obtain information from which I should be otherwise debarred. And let me tell you this, Lady Felicia," he concluded, "I have others helping me who bear names as honored as your own."

She moved in her place a little uneasily.

"It ...ems perfectly wonderful," she admitted, "and yet, in a way, it makes one feel uneasy."

"It should not," he said firmly. "Remember that we work for the greatest of all causes—we work to keep England out of war. You could not undertake a more patriotic task."

"You were born a German," she remarked thoughtfully.

"True," he acknowledged, "but I am a naturalized Englishman, and by far the greater part of my fortune is invested in England and America. Therefore, you see, I have at least as much reason as you have for being patriotic. You consent, of course?"

"How can I help it?" she answered. "I consent, with one reservation—that if at any time you should ask me to do anything which I considered dishonorable, our agreement comes to an end."

"Naturally," he agreed. "It would not suit me to have people in my service who are capable of doing a dishonorable action. I on my part have a condition, and that is secrecy."

"You mean that I am not to tell a soul of our compact?"

"Only one," he replied, "and that one I shall nominate."

"Who is it?" she asked curiously.

"Van Clarence Smith."

"But why Van?"

"Because," he confided, "it is very possible that I may see my way to making a somewhat similar offer to that young man. Now I have no wish to rush you into anything, Lady Felicia. We are arriving, as you see, in Grosvenor Square. All that you have to do, if you change your mind about accepting my proposition, is to send me a line to Park Lane. If, on the other hand, you remain favorably disposed toward it, let me know your banker's name. After that, you will simply wait until you hear from me. You understand?"

The car had stopped, and the footman was holding the door open. Felicia laughed softly as she stepped out.

"A most absorbing ride," she declared. "You have really almost made me forget my troubles, Sir Julian."

Van Clarence Smith heard Felicia's story at dinner that evening with mingled suspicion and enthusiasm. Felicia laughed the former to scorn.

"Sir Julian has no designs upon me," she assured him. "A woman always knows. I am just as mystified as you are as to how he expects to get value for his money, but that is rather his lookout, isn't it?"

The young man nodded.

"What's the alternative?"

"Leicestershire and a hundred and eighty a year, a post as companion, or the stage," Felicia replied.

"Nothing doing there," he declared firmly.

"I agree," Felicia assented. "Of course, the thing sounds rather like a chapter out of the 'Arabian Nights,' but on the other hand, two thousand a year to Sir Julian is something like a five-pound note to me . . . Tell me, Van, who is the queer little man with the face like a boy's who bowed to you just now when he came in?"

"Mr. Mendel Honeywood of Oleshamstead in Massachusetts," Van Clarence Smith replied. "You'll have to meet him when we're through with dinner, Felicia."

"Why?" she asked. "Not that I mind. He looks quite fascinating."

"He is my future partner in crime," her companion confided. "Some day I must tell you about the picture deals he has just brought off."

Felicia contemplated the boyish figure with interest.

"He is the most ingenuous looking thing I ever saw," she declared.

"Useful phiz for the crooked path," he agreed. "He landed in London ten days ago with half a crown in his pocket. He's roped in a few thousands already."

Felicia was slightly disturbed.

"Just what are your plans, Van?" she inquired.

The young man's face became set.

"Felicia," he said, "there's a matter of five hundred millions in my family—dollars, I mean—not pounds. If the history of the railroad deals by which most of that was made could be published, I should say that there isn't a Van Clarence Smith living, except myself, who hasn't qualified for Sing Sing. The whole of my family have been thieves, buying and dodging the law the whole of the time. I don't set up to be any better. I am going to do what I can for myself—within the law, if I can, outside it if I can't. And the little man over there is my chosen partner."

Felicia laughed softly.

"What a trio!" she exclaimed. "Here am I, a sort of secret service, semi-political adventuress; your little friend with the wistful face a professional crook; and you his pupil! what a pity——"

Felicia did not finish her sentence. She was suddenly aware that the attendant from the telephone box outside was standing before their table. He bowed as she looked up inquiringly.

"Lady Felicia Lakenham?"

"That is my name."

"You are wanted on the telephone, madam."

Felicia rose in some surprise. On the way out her perplexity increased. She could not remember having told a soul of her whereabouts.

"You are quite sure that it is I who am wanted?" she asked.

The man was positive. She stepped into the little box, closed the door and took up the receiver.

"This is Lady Felicia Lakenham," she said. "Who is it wants me?"

A slow, familiar voice answered her.

"This is Sir Julian Kand speaking."

"But how did you know that I was here, Sir Julian?" she asked.

"Never mind. I am ringing up to ask for your assistance in a certain matter. I know just where you are seated with Mr. Van Clarence Smith. At a table diagonally opposite to you, in the window, two men are dining. One is a small man, with white hair and sallow complexion."

"I know the two whom you mean," Felicia acknowledged. "One looks like a Japanese who has lived in Europe, the other like an English professional man."

Sir Julian's tone betrayed a certain amount of satisfaction.

"You have observation," he observed. "The little man is a Japanese nobleman. His companion was once a cashier in the Bank of England, although he has now found more important employment. They discuss tonight a subject in which I am deeply interested. The slightest item of information concerning their doings or sayings will be acceptable to me. I shall be starting directly to pay a call at No. 39 Milan court. Please call and see me there later on."

Felicia replaced the receiver and returned to her companion, whom she at once took into her confidence. The young man was disposed to enter into the spirit of the thing. There were obvious difficulties, however, in the way of overhearing anything of what seemed to be a most intimate conversation. The two men were three or four tables away, they spoke with their heads close together, and with very apparent precautions against eavesdroppers.

"The only thing that occurs to me," Van Clarence Smith suggested, "is for me to go down and speak to my little pal Honeywood, at the next table. He might pick up just a word or two."

She nodded assent, and he departed on his errand. Mr. Honeywood welcomed him cordially, and accepted with much pleasure an invitation to come over and renew his acquaintance with Felicia. She motioned him to sit by her side.

"Tell me, Mr. Honeywood," she began, "we are interested in the two men at the next table to you. Have you heard anything of their conversation?"

"Only a word or two," Mr. Honeywood replied cautiously.

"This is business," Van Clarence Smith intervened. "Lady Felicia is very likely to be our partner, Honeywood."

"I see," the latter observed. "And yours is a business interest?"

"Precisely!" Felicia assented.

Mr. Honeywood took off his spectacles and wiped them. It was a curious fact that without them his face seemed older.

"You will pardon my being frank," he said. "I notice everybody and everything. It is a habit of mine. Those men, Lady Felicia, noticed you pointing them out to Mr. Van Clarence Smith. From that moment they hunched up together and have scarcely raised their voices above a whisper. So far as you two are concerned, you would do better not to take any more notice of them. If there's a word or two to be heard, you shall have it."

Mr. Honeywood went back to his place. His two neighbors were now rapidly approaching the close of their meal. The smaller man had drunk nothing but water, his companion a small whisky and soda. They were drinking coffee now without liqueurs. Mr. Honeywood, to all appearances, was buried in the evening paper for which he had sent.

"It's a queer world," Van Clarence Smith observed. "Those two men don't seem to be any more than a couple of harmless business men fixing up some sort of a deal, yet they've got old Kand going."

The persons under observation at that moment left their places, the foreigner signing the bill and tipping the waiter. They disappeared in the direction of the hotel. Mr. Honeywood laid down his paper. He looked across the room, and, though his summons was of the slightest, they both understood it. They left their places and made their way toward him. Mr. Honeywood rose to receive them.

"Say, waiter, one moment!" he exclaimed sharply.

The man, who had been about to remove the things from the adjoining table, turned toward the speaker and was dispatched for a special brand of cigars.

"They talked," Mr. Honeywood said simply. "like men who were hatching a plot. Just look at the table, though, before any one disturbs it. The little man with the white hair had a trick of moving his forefinger about the table cloth as he spoke. I believe you'll find some figures there. Look across toward the courtyard, with your back to the room."

They stood for a moment before the deserted table. Upon the table cloth were still clearly to be traced the marks of fingers. Felicia glanced at them and then turned away. It had been an affair of seconds.

"You are very observant, Mr. Honeywood," she said. "A one and eight noughts, whatever they may stand for."

Mr. Honeywood was pleased.

"That may or may not be useful to your friend," he remarked, "but it is interesting. We know now that they spoke of figures, and large figures, too. A one and eight noughts represents a hundred millions."

There was nothing else to be learned from the deserted table. They all three left the room together, Mr. Honeywood making his way into the lounge and Van Clarence Smith ringing the bell for the lift. At the last moment Felicia's courage failed her.

"Come with me," she begged.

He assented promptly. As they walked along the corridor of the fourth floor he leaned down toward her.

"Felicia," he began earnestly, "that fellow Kand——"

"Don't be silly," she interrupted. "I don't know what his interests in life do consist of, but he is certainly not a woman's man."

"What does he want to see you here for, then?"

She shrugged her shoulders and touched the bell of No. 39. The door was opened almost immediately by a maid, who ushered them into the sitting room. Sir Julian was standing upon the hearth rug, smoking a cigar. A few feet away a woman was seated before a typewriter—a dark-browed, massive woman. By her side was a little pile of manuscript. Sir Julian promptly introduced her.

"You know Miss Miller by name, I daresay," he observed. "She is the European agent for the American Playwrights' association. This is Lady Felicia Lakenham and Mr. Van Clarence Smith."

"A business woman, young people," the person designated remarked as she shook hands with them both. "I had a production in Paris last night, and only crossed this afternoon. Won't you be seated?"

"Shall I wait for Lady Felicia outside?" Van Clarence Smith suggested.

"By no means," Sir Julian replied. "I take it that you are in Lady Felicia's confidence, and I include you willingly in mine. Miss Miller, too, knows of my interest in the matter we have been speaking of," he added, turning to Felicia. "If you have anything to tell me, pray do not hesitate."

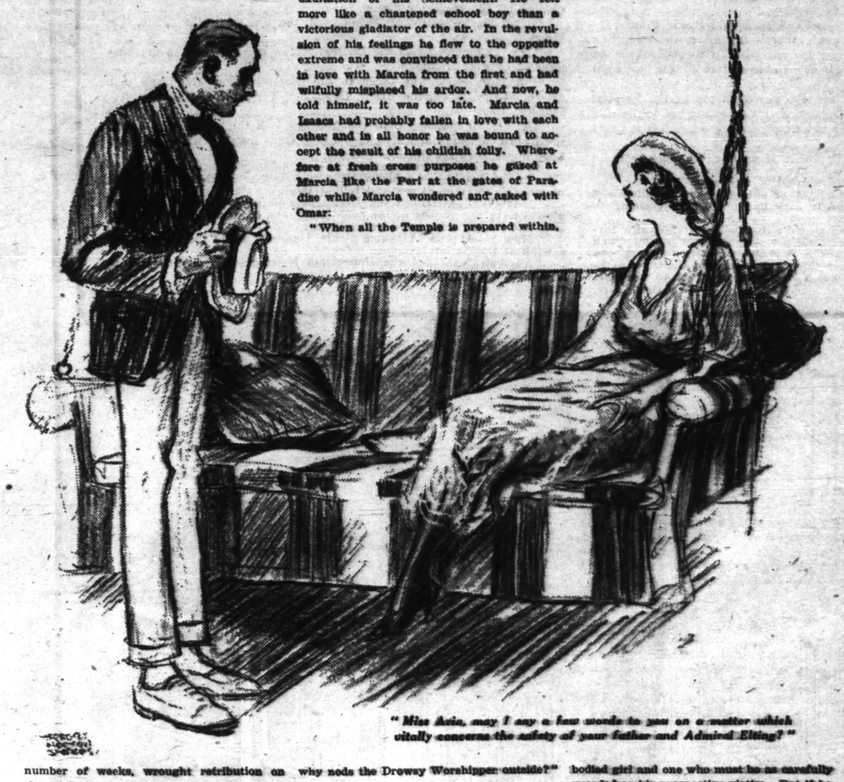
"I am afraid I have very little," she replied. "And what I have is due to the observation of a little friend of ours, who was seated at the next table. The man in whom you were particularly interested had a peculiar habit—I noticed it even where we sat—of tracing what seemed to be signs upon the table cloth with his forefinger. I glanced at the table cloth after he had left, and twice I found a one with eight noughts after it."

"A one and eight noughts," Sir Julian repeated. "One hundred million!"

For a moment he stood quite still. Then his face and manner underwent a singular change. His eyes flashed with a sort of dull fury. He seized a cushion and flung it to the farther end of the room. He muttered some incomprehensible words to himself, words in some foreign language, but obviously profane. The veins upon his clenched fists suddenly stood out. Watching him closely, Felicia realized with amazement that he was

to be much in love with her, and had little doubt but that she reciprocated the sentiment to a considerable degree. And the worst of it was that Spice had just discovered that he had fallen in love with her, himself.

Spice had made this astonishing discovery while winging his way home after having sent Lorenz' airplane tearing off into space valkyrie-like with its burden of slain. He realized that the joy of victory was centered in Marcia's approval. It was really Marcia's triumph. Her intelligence and courage had saved Aria's life, saved the crisis, made it possible for Spice to redeem himself after having played the fool for a



"Miss Aria, may I say a few words to you on a matter which vitally concerns the safety of your father and Admiral Elting?"

number of weeks, wrought retribution on the wicked, possibly prevented future murderous attacks. Spice, an extremist, underwent a sudden and violent about face in his feeling toward Marcia. This maiden whom he had treated with the scant ceremony one might show a demiwep became a demigoddess, was treated to a swift apotheosis in his esteem.

Then, as he sped onward through the air Spice leaped to the conclusion that she had compelled his admiration from the first, but because he resented her relationship the very force of the attraction she held for him had aroused his bitter hostility. He was now filled with a sudden, burning disgust for his unmanly perversity which he told himself was that of a spoiled, petulant child. To form an unreasoning prejudice against a lovely girl of sweet disposition and then because her charm and desirability are disturbing to treat her with scorn was an act unworthy a man and a soldier.

Once started on this train of shameful remorse Spice went from bad to worse. He could think of nothing else. It eclipsed the exultation of his achievement. He felt more like a chastened school boy than a victorious gladiator of the air. In the revulsion of his feelings he flew to the opposite extreme and was convinced that he had been in love with Marcia from the first and had wilfully misplaced his ardor. And now, he told himself, it was too late. Marcia and Isaacs had probably fallen in love with each other and in all honor he was bound to accept the result of his childish folly. Therefore at fresh cross purposes he gazed at Marcia like the Peri at the gates of Paradise while Marcia wondered and asked with Omar:

"When all the Temple is prepared within,
why nods the Drowsy Worshipper outside?"

. . . . . .

Whether or not such a man as Bernardo Aria could be coerced into quitting the fight at the crucial moment because his only child, a daughter, was a prisoner in the hands of his deadly enemies, was a question which in no way concerned Mr. Christian Olesen, alias "Ole Bull."

This talented scoundrel had agreed to undertake the abduction of Esther Aria and to deliver her person at a certain small, yellow house not far from the quarantine station at Thompkinsville, Staten Island, for which service successfully performed he was to receive $10,000, cash. Five times that sum would not have tempted Ole, but for the fact that his plan was one which entailed no danger to his life or liberty either in the event of success or failure. He intended that the girl should be a voluntary factor to her own custody and that such reasons as he might offer to obtain her consent should be true ones.

Ole was far too clever a crook to undertake the violent kidnapping of an able bodied girl and one who must be as carefully guarded as his prospective victim. But if he were able to persuade her to accompany him of her own accord and by means of representations which were not false, he did not see why he should run any particular risk of getting into serious trouble.

His specialty was persuading people to do things which might result to his material advantage, and he was an artist in his line. Nature had endowed him with many physical and temperamental qualifications for inducing people to part with whatever it was in their possession which he happened to want. He was tall and handsome with pleasing, clean-cut features which were habitually a mirthful, kindly expression. His skin and eyes were clear, the latter of a keen and piercing blue. He had a highbred air and wore his well cut clothes like a gentleman. He had been an actor until it was noised about that members of the companies he played with were wont to suffer losses of money and jewels. He had also been a mounted policeman until dishonorably discharged for being convicted of blackmail and taking bribes. He had also done time for impersonating an officer of police.

Such was Ole, a good looking, plausible, and prepossessing young scoundrel, much favored of the fair sex, with winning manners and an easy flow of language which could talk the face off a grandfather's clock. With everything in his favor to earn an honest living he much preferred graft, which he found more lucrative and entertaining. In character he was neither vicious nor cruel, but merely what might be called, "a wrong 'un."

It took Ole about twenty minutes after his arrival on the scene of action to get some. Arriving at the yacht club, where nobody thought of questioning his nonchalant entry, he sauntered into the office, and looking through a window which opened on the veranda, immediately discovered a girl who precisely fitted the description furnished him, talking to a dark young man whom he correctly guessed to be Dr. Isaacs.

Ole turned to the desk, ostensibly to get a match, and with his back to the open window asked the steward if he could tell him who the young lady talking with Dr. Isaacs was. As chance ordained it, Marcia at this moment stepped over to the big telescope, which she turned on the departing Sylvia, and Esther, standing near was joined by Isaacs. The steward glanced out and said: "That is Miss Aria, sir." Thus was the false identity established in Ole's mind beyond the shadow of a doubt, though already sufficiently convincing through Tony's error.

It was an afternoon of fateful eross currents and the mischievous sprites which had set the ball rolling in an oblique direction continued to carry on. Isaacs and Esther went down to the landing, got into the launch, and returned to the house. Marcia had been forced into an acceptance to dine with one of her step-sisters and was therefore ready for almost any wild adventure which might excuse her failure to appear. Ole could never have persuaded Esther so much as to give him a few moments private attention, but Marcia, accustomed all her life to the exchange of casual remarks with strangers, was more amenable.

Wherefore, when about to order a car she was by no means dismayed at being addressed by Ole. He walked down the veranda to where she was sitting, raised his hat, and said in a quiet, self possessed way: "Miss Aria, may I say a few words to you on a matter which vitally concerns the safety of your father and Admiral Elting?"

[To be continued.]

[Copyright, 1919: By Henry C. Rowland.]

The Needed Note

[Continued from page five.]

places. I saved a little money once, but I went and got the 'flu' and that took it all."

The mother, arms folded across her lap, was listening as if stunned. What sort of an outside world was this that did not recognize that her daughter was an exceptional creature to be waited upon? She, her mother, had always understood—had willingly been the servant. Was this her Ellen, who had demanded her breakfast in bed, had scolded because the right hang had not been given to a gown—her Ellen, who used to come home with her shoulders thrown back, slowly removing her gloves, a bored expression on her pretty lips?

"Is it just a year that I have been gone, mother? No, I spent years in that furnished room. I think it must have been haunted by all the other lonesome souls that had used that same washbowl and pitcher and the thin towel. You reached it by a dark stairway that was dimly lit by a gas jet. There was the smell of leaking gas and the accumulation of generations of dust. There was the week when I couldn't pay the rent. Do you know what the streets of the city are like, mother, when you find that you have lost anchorage? You get to wondering what it is all about, this life of ours. You look up beyond the clatter of the streets and you see the stars blinking down. I had never really seen the stars before, mother—never really paid any attention to them.

"I used to stand in front of the big store windows at night, when the traffic was stilled," the girl continued after a pause. "I used to see young couples looking wistfully at the furniture sets. I saw girls like myself envying the expensive furs on the wax models. And I seemed to understand what other folks were thinking about, mother—their longings and anxieties and heart breaks and temptations. I was not the only person in the world with a desire in my heart. I was just an atom. Millions had lived before me and millions would follow. I would not always be young. It was last spring that I saw a Greek's window full of violets that were fading. They had been so beautiful for a few days with the dew on their petals, and then—that was life, mother. That night I noticed the crow's-feet about my eyes. O, it had been so silly of me, mother, the notion that the world was made just for me—that God had made me beautiful and given me a beautiful voice, so that I, different from all others, should go petted through life."

"Ellen!"

"And the time came when I thought a good deal about you—the sacrifices you had made to keep my hands soft and send me away to school. And I realized how unappreciative I had been, how ridiculously I had taken everything for granted. And when it began to get cold again this winter, mother, and I heard the rattle of coal from wagon to bin, and I saw the bleak months stretching ahead, and I needed shoes that would cost as much more than ever, and the furnished room began to get shivery, and there was ice on the water pitcher—I got to thinking about this old burner here. I gave up, mother. Pride was all gone. I just wanted to come home. I was homesick for you—for this. And I came home. I'm all through."

Faded fingers stroked the black hair that bulged out at the ears in accordance with the moment's whim. For a long time they sat there, the wind brushing branches against the frosted panes, the clock ticking on the mantel, the cat purring on the rug.

With a sigh the girl arose to go to bed. At the stairway she turned back and crossed over to the piano that years before had been paid for so dearly.

Her fingers wandered over the yellow keys in a chord. Then she lifted her head, dreamily, wistfully, and the instrument responded plaintively to an old, old song. And when, after a bar or two, the girl sang softly in accompaniment, there was in her voice all the pathos of what she had learned of life.

She had barely finished when there was a knock at the door and old Mr. Meisner came into the room.

"Here's the package you wanted from downtown," he said to the mother.

"Ellen's home. Hadn't you noticed? She's here—here to stay."

"I know," nodded old Mr. Meisner. "I knew before I came in. I was at the door when she started to sing and I waited outside to listen. But she's not here to stay. I heard how she sings now. The world will claim and keep her when she tries again—a girl with a voice like that."

other to the fireplace. Thus secured, it was seemed hardly worth while to place a guard directly over him, though the hangar was kept under observation.

Tony was dressed precisely as might be any other of the thousand or young men employing a holiday in that populous region of summer resort. He was in stripped flannel trousers, negligee shirt, blue serge coat, and a white yachting cap. Issues and memoranda had been in the hangar, but nothing had been done to them. Tony was not a trained aviator, but he had been a pupil of Alfa's several months, and had learned to do many things with the machine which would have been dangerous for the novice. He knew the limitations of the machine, and he had no desire to exceed them. Besides, there was no incentive to do so. Tony was not a professional flier. He was not employed by the day, week, or month. He was not paid for his services. He was not even under contract to fly. He was a wealthy young man who had a machine and who flew it for his own pleasure.

Tony had not been in the hangar more than a few minutes when Alfa came in. He had been to the city, and had returned by motor car. He was in his working clothes, and he had a wrench in his hand. He was followed by a mechanic, who carried a pail of oil and a can of gasoline. Alfa and the mechanic began to tinker with the engine of the machine which Tony was to fly. Tony stood by and watched them. He was not interested in the engine. He knew that Alfa would look after it properly. He was interested in the machine as a whole, and in the flight which he was about to make.

Alfa finished his work, and the mechanic began to put away the tools. Alfa turned to Tony.

"Everything is ready, Signor Tony," he said. "The machine is in perfect condition. The engine is working well. The gasoline tank is full. The oil tank is full. The machine is ready to fly. Are you ready to fly?"

"Yes, I am ready," said Tony. "Is the wind favorable?"

"The wind is favorable," said Alfa. "It is blowing from the southeast. It is not strong. It is not more than ten miles an hour. It is favorable for a flight to the north."

"Then I will make a flight to the north," said Tony. "I will fly to Lake Forest and return. That will be a flight of about thirty miles. I will be back in an hour."

"Very well, Signor Tony," said Alfa. "I will have the machine ready for you when you return. Shall I go with you?"

"No," said Tony. "I will go alone. I wish to fly alone. I wish to learn to fly alone. I wish to be able to fly alone. I wish to be able to make flights alone. I wish to be able to make flights alone whenever I wish to make them. I wish to be able to make flights alone whenever I wish to make them without asking anyone's permission. I wish to be able to make flights alone whenever I wish to make them without asking anyone's permission or advice. I wish to be able to make flights alone whenever I wish to make them without asking anyone's permission or advice or help. I wish to be able to make flights alone whenever I wish to make them without asking anyone's permission or advice or help or instruction. I wish to be able to make flights alone whenever I wish to make them without asking anyone's permission or advice or help or instruction or suggestion. I wish to be able to make flights alone whenever I wish to make them without asking anyone's permission or advice or help or instruction or suggestion or command. I wish to be able to make flights alone whenever I wish to make them without asking anyone's permission or advice or help or instruction or suggestion or command or interference. I wish to be able to make flights alone whenever I wish to make them without asking anyone's permission or advice or help or instruction or suggestion or command or interference or objection. I wish to be able to make flights alone whenever I wish to make them without asking anyone's permission or advice or help or instruction or suggestion or command or interference or objection or criticism. I wish to be able to make flights alone whenever I wish to make them without asking anyone's permission or advice or help or instruction or suggestion or command or interference or objection or criticism or warning. I wish to be able to make flights alone whenever I wish to make them without asking anyone's permission or advice or help or instruction or suggestion or command or interference or objection or criticism or warning or threat. I wish to be able to make flights alone whenever I wish to make them without asking anyone's permission or advice or help or instruction or suggestion or command or interference or objection or criticism or warning or threat or protest. I wish to be able to make flights alone whenever I wish to make them without asking anyone's permission or advice or help or instruction or suggestion or command or interference or objection or criticism or warning or threat or protest or opposition. I wish to be able to make flights alone whenever I wish to make them without asking anyone's permission or advice or help or instruction or suggestion or command or interference or objection or criticism or warning or threat or protest or opposition or hindrance. I wish to be able to make flights alone whenever I wish to make them without asking anyone's permission or advice or help or instruction or suggestion or command or interference or objection or criticism or warning or threat or protest or opposition or hindrance or obstruction. I wish to be able to make flights alone whenever I wish to make them without asking anyone's permission or advice or help or instruction or suggestion or command or interference or objection or criticism or warning or threat or protest or opposition or hindrance or obstruction or delay. I wish to be able to make flights alone whenever I wish to make them without asking anyone's permission or advice or help or instruction or suggestion or command or interference or objection or criticism or warning or threat or protest or opposition or hindrance or obstruction or delay or anything else. I wish to be able to make flights alone whenever I wish to make them without asking anyone's permission or advice or help or instruction or suggestion or command or interference or objection or criticism or warning or threat or protest or opposition or hindrance or obstruction or delay or anything else or anybody else. I wish to be able to make flights alone whenever I wish to make them without asking anyone's permission or advice or help or instruction or suggestion or command or interference or objection or criticism or warning or threat or protest or opposition or hindrance or obstruction or delay or anything else or anybody else or anyone else. I wish to be able to make flights alone whenever I wish to make them without asking anyone's permission or advice or help or instruction or suggestion or command or interference or objection or criticism or warning or threat or protest or opposition or hindrance or obstruction or delay or anything else or anybody else or anyone else or anything else. I wish to be able to make flights alone whenever I wish to make them without asking anyone's permission or advice or help or instruction or suggestion or command or interference or objection or criticism or warning or threat or protest or opposition or hindrance or obstruction or delay or anything else or anybody else or anyone else or anything else or anywhere else. I wish to be able to make flights alone whenever I wish to make them without asking anyone's permission or advice or help or instruction or suggestion or command or interference or objection or criticism or warning or threat or protest or opposition or hindrance or obstruction or delay or anything else or anybody else or anyone else or anything else or anywhere else or anytime else. I wish to be able to make flights alone whenever I wish to make them without asking anyone's permission or advice or help or instruction or suggestion or command or interference or objection or criticism or warning or threat or protest or opposition or hindrance or obstruction or delay or anything else or anybody else or anyone else or anything else or anywhere else or anytime else or anyhow else. I wish to be able to make flights alone whenever I wish to make them without asking anyone's permission or advice or help or instruction or suggestion or command or interference or objection or criticism or warning or threat or protest or opposition or hindrance or obstruction or delay or anything else or anybody else or anyone else or anything else or anywhere else or anytime else or anyhow else or anyway else. I wish to be able to make flights alone whenever I wish to make them without asking anyone's permission or advice or help or instruction or suggestion or command or interference or objection or criticism or warning or threat or protest or opposition or hindrance or obstruction or delay or anything else or anybody else or anyone else or anything else or anywhere else or anytime else or anyhow else or anyway else or anyhow else. I wish to be able to make flights alone whenever I wish to make them without asking anyone's permission or advice or help or instruction or suggestion or command or interference or objection or criticism or warning or threat or protest or opposition or hindrance or obstruction or delay or anything else or anybody else or anyone else or anything else or anywhere else or anytime else or anyhow else or anyway else or anyhow else or anyway else. I wish to be able to make flights alone whenever I wish to make them without asking anyone's permission or advice or help or instruction or suggestion or command or interference or objection or criticism or warning or threat or protest or opposition or hindrance or obstruction or delay or anything else or anybody else or anyone else or anything else or anywhere else or anytime else or anyhow else or anyway else or anyhow else or anyway else or anyhow else. I wish to be able to make flights alone whenever I wish to make them without asking anyone's permission or advice or help or instruction or suggestion or command or interference or objection or criticism or warning or threat or protest or opposition or hindrance or obstruction or delay or anything else or anybody else or anyone else or anything else or anywhere else or anytime else or anyhow else or anyway else or anyhow else or anyway else or anyhow else or anyway else. I wish to be able to make flights alone whenever I wish to make them without asking anyone's permission or advice or help or instruction or suggestion or command or interference or objection or criticism or warning or threat or protest or opposition or hindrance or obstruction or delay or anything else or anybody else or anyone else or anything else or anywhere else or anytime else or anyhow else or anyway else or anyhow else or anyway else or anyhow else or anyway else or anyhow else. I wish to be able to make flights alone whenever I wish to make them without asking anyone's permission or advice or help or instruction or suggestion or command or interference or objection or criticism or warning or threat or protest or opposition or hindrance or obstruction or delay or anything else or anybody else or anyone else or anything else or anywhere else or anytime else or anyhow else or anyway else or anyhow else or anyway else or anyhow else or anyway else or anyhow else or anyway else. I wish to be able to make flights alone whenever I wish to make them without asking anyone's permission or advice or help or instruction or suggestion or command or interference or objection or criticism or warning or threat or protest or opposition or hindrance or obstruction or delay or anything else or anybody else or anyone else or anything else or anywhere else or anytime else or anyhow else or anyway else or anyhow else or anyway else or anyhow else or anyway else or anyhow else or anyway else or anyhow else. I wish to be able to make flights alone whenever I wish to make them without asking anyone's permission or advice or help or instruction or suggestion or command or interference or objection or criticism or warning or threat or protest or opposition or hindrance or obstruction or delay or anything else or anybody else or anyone else or anything else or anywhere else or anytime else or anyhow else or anyway else or anyhow else or anyway else or anyhow else or anyway else or anyhow else or anyway else or anyhow else or anyway

THE HIDDEN BOWER

by William H. Hamby

Wherein Is Demonstrated the Sovereign Virtue of Giving Folks Something to Think About.

ELSIE WAYNE noticed the impertinent man by the cigar stand in the hotel lobby was looking her way. The sign, "Public Stenographer," over her desk had caught his eye, and she knew he was trying to think up something to dictate.

She hoped he could not. She was tired and her spirits drooped a little. She had had a hard day's work, and there was yet an hour's copying. Besides, she had already been annoyed twice this evening by men of his type. She knew how to manage them, but it seemed to grow a little more irksome each time. She began to click her typewriter. He was coming.

"Hello, little one," he said with a smirk, leaning on the rail that shut in her desk, "your pencil sharp?"

"Yes." She opened her notebook and poised her pencil, ready. She was very businesslike in spite of her soft, wavy brown hair and finely featured, girlish face.

He dictated a letter—patently trumped up—which he signed "The Martin-Ellery Commission Co." Then he flipped a silver dollar into her lap.

"Keep the change, little one." He was through, but did not go. Instead he made several efforts to start a conversation.

"I'm going out to Kansas in the morning." With the shallow egotism of his kind he was talking about his affairs.

Suddenly she stopped and looked up with a look of simple, friendly interest.

"Are you? Then you will get to see the wheat in bloom."

"Wheat in bloom? O, shucks! You are stringing me—wheat don't bloom."

She nodded seriously, and let her eyes look as though she might be seeing it. "Everything that grows blooms—except mushrooms. When the wheat looks that misty white, just after it has headed, it is blooming. You'll see thousands and thousands of acres of it in the morning. Notice the soft, misty beauty of it."

She was clicking at the typewriter again. He turned away, scratched his head, puzzled, pulled his hat a little forward, and went off and sat down with a newspaper.

Elsie finished the letter, and addressed it as the impertinent man had directed.

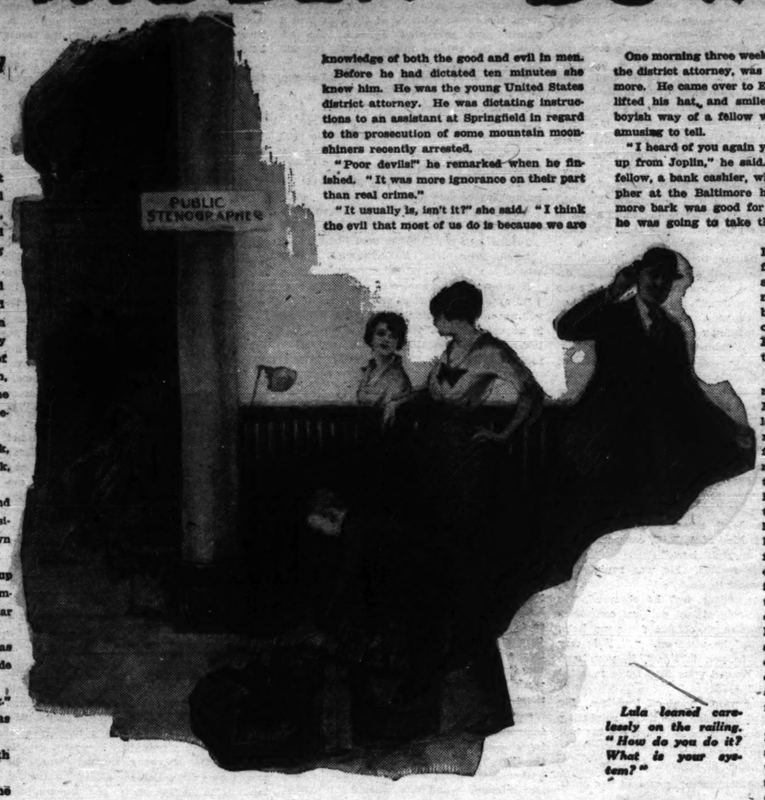
"That," she said to herself, "is a new commission firm, or else he is a pure fake." She was well acquainted in the commission district. For two years she was stenographer for the leading commission firm of the city and had left to take this place in the hotel.

During a lull at the cigar counter, Lula drifted over for a little chat. Lula was a typical cigar girl, quick and sharp at slangy badinage, an avowed flirt to stimulate trade. Yet Elsie knew that as far as ultimate virtue was concerned, Lula, like the most of her kind, was as good a girl as if raised in a convent. Only she had accepted men and life on a frank, coarse level, and had become cynical and embittered.

Those were the things Elsie had fought against in her heart day and night. She wanted to keep that inner bower of faith and sweet dreams and delicate emotions, which so far had made her, unconsciously, here in this public office where people from the ends of the earth met and passed, a sort of sweet fountain in a desert of dry greed and searing passions.

Lula leaned carelessly on the railing. "How do you do it? What is your system?"

"Do what?" Elsie reared and smiled up at the world-wise, pitifully sordid young face of her fellow worker.



Lula leaned carelessly on the railing. "How do you do it? What is your system?"

"Get rid of them," said Lula.

"Well, usually," Elsie replied thoughtfully, "I give them something else to think about."

Lula shook her head dubiously. "I don't care what they think about, just so I can sell them cigars. If they'll keep far enough away so I don't smell their breath, they can all go hang for me. I don't want any of 'em. They're all alike—I know them too well."

Lula hurried away. A man was tapping a quarter on the cigar case.

Elsie shivered a little, although the June night was still warm. There was pity in her heart for Lula—and fear for herself. Fear that she too might become cynical and calloused, and lose faith in the fine heart of man—the man of whom she had always dreamed.

She was very tired tonight, and started guiltily—she was afraid there were tears in her eyes—when a courteous, well modulated voice at the rail asked:

"I beg your pardon, but is it too late to get out a little copy for me?"

She looked up and replied pleasantly, "No; I can do it."

He was rather a large man—plainly a man of force, with thick, dark hair, high forehead, and deepset gray eyes. In speaking to her he had removed his hat, and somehow the little unaccustomed tribute brought another choking to her throat.

"Perhaps you are tired. It is pretty late—and my work will take an hour. If you'd rather, I'll try to get some one else."

In both his tone and his look were exactly the sort of consideration that makes a woman proud of being a woman. A sort of deference, and yet a recognition that she was a fellow human being, a co-worker in a busy world.

"I'll be glad to do it," she answered, both pleasantly and truthfully.

One of the compensations of keeping a bower in our heart—a bower of faith and beautiful, untarnished sentiment—is that we can recognize it in another. It is not the cynically, worldly wise ones who know people—not at all. It is the one with an open heart and simple faith who has intuitive knowledge of both the good and evil in men.

Before he had dictated ten minutes she knew him. He was the young United States district attorney. He was dictating instructions to an assistant at Springfield in regard to the prosecution of some mountain moonshiners recently arrested.

"Poor devils!" he remarked when he finished. "It was more ignorance on their part than real crime."

"It usually is, isn't it?" she said. "I think the evil that most of us do is because we are ignorant of the better things we might do at the time."

His gray eyes looked at her searchingly for a moment—perfectly respectful, but more personal than before. Until then she had been a stenographer, a very efficient, pleasing young woman, but merely a stenographer. He had scarcely been conscious that her hair was a soft brown and her eyes a deep blue.

He smiled in a speculative, friendly way.

"You must be the young woman I have heard so much about."

"Heard so much about?" she repeated, surprised.

He nodded. "I'm all over the district—going much of the time, you know, and run into all sorts of people. I think I've heard you mentioned a dozen times."

The color came to her face. She was not at all sure what men like the last one might say of her.

"For instance," he continued, "a man in the lobby, of whom I inquired about a stenographer, told me what you said of wheat blossoms in Kansas."

They both laughed.

"And not two weeks ago," went on the district attorney, "a pickle drummer in a Frisco day coach quoted some decidedly interesting observations of yours about the war. O, yes, and one of my prisoners had a package of sweet pea seed in his pocket. Said a stenographer at the hotel had told him how to raise them; and he was going to try it—if he did not go to jail."

In a half hour the copy was ready, and he read it over.

"Fine!" he said heartily. "I certainly appreciate your doing this for me."

"Good night." And instinctively he held out his hand.

Once in her room, she sank down into her chair and let herself cry. She had been wanting to cry all day. But this was with relief. It was not wasted after all—this struggle to keep a bower fresh and green and sweet inside; and there were really, truly men, lots of them, like one she dreamed of. In the wisdom and faith of a woman's heart she multiplies the man she trusts.

One morning three weeks later P. T. Allen, the district attorney, was again at the Baltimore. He came over to Elsie Wayne's desk, lifted his hat, and smiled in the friendly, boyish way of a fellow who has something amusing to tell.

"I heard of you again yesterday as I came up from Joplin," he said. "I met a young fellow, a bank cashier, who said a stenographer at the Baltimore had told him sycamore bark was good for the headache and he was going to take the cure."

She laughed. "Yes, I told him that to float on the river and look at sycamore bark on the bank was a sure cure for headaches. I'm glad he decided to take a vacation."

It was a hot evening late in July. Men in the hotel lobby stood in groups near the electric fans, and new arrivals came up to the desk with moist handkerchiefs in their hands. Elsie had decided to go home early, but before she closed her desk she saw the impertinent man of the wheat blossoms coming her way. His hat was tipped as impertinently as ever, and he appeared to be half drunk also. But he had a real letter this time.

"Hello, little one," he began familiarly again. "Wish you'd take a letter and mail it with a special delivery. My partner is out of town, but will be in on an early train, and I want him to get it early.

"'Mr. J. T. Ellery, City.

"'Jim, we won't have time to close out that last string of cars. Things been coming thick and fast today. Just got a wire from Chicago and I go out at 8 to collect on that last shipment. Have Watson file the petition in bankruptcy at noon sharp tomorrow.

"'S. M.'"

The letter was scarcely finished when another man was waiting, a large, trustful sort of young man, with a good country face. He seemed badly upset, and his hand trembled as he made figures on the back of an envelope.

"You wish some work done?" Elsie inquired.

"Yes—I—don't write very well, and my hand shakes so. If you'll do it for me on the typewriter—I'll tell you," he said, "what I want him to know and you fix it up, won't you?"

"It is to Henry Walters. Him and me are brothers and we own a farm down there. This year we started a canning factory at Garden View—to can tomatoes. We been doing a big business—and been selling most of them to a company here—Ellery & Martin. They paid all right up to last week. They asked us to send a dozen cars at once.

"We did it, and the check not coming the second day, I got scared and came up here this afternoon. I've been looking around. You tell Henry that—it looks awfully shaky. If we lose that twelve thousand dollars it will smash us. You tell Henry I'll do all I can, but he better arrange to borrow five thousand on the farm."

"Mr. Walters, when did you ship those cars?"

"Monday."

She studied a moment.

"You are right," she said, "about that company. They are going to apply for a receiver at noon tomorrow."

The young fellow went pale and his hand shook, and he breathed hard.

"But look here," she said briskly, "I doubt if those cars have been delivered. If they haven't, you can attach them. Get out at daylight in the morning and see if you can find them. If you can, attach them quick, by 9 o'clock if possible. By all means before noon."

And she gave him detailed directions as to how to go about it—whom to see and what steps to take.

In the afternoon paper Elsie found a news item with a prominent head:

"ELLERY-MARTIN COMPANY FAILS.

"The Ellery-Martin Produce and Commission company filed a petition at noon today in the Federal court in voluntary bankruptcy. Their liabilities are listed at $136,-824, resources at $22,438."

One item in the account of the company's failure brought a smile and a quickened beat of the heart of Elsie.

"Twelve cars of canned tomatoes from the Walters Canning company of Garden View, Mo., which were on the siding but had not been unloaded, were attached just two hours before the petition was filed, by Alfred Walters, a member of the firm."

Two weeks later P. T. Allen, the United States district attorney, came to Elsie's desk and greeted her in a friendly way, with a pleased smile. But his hat was off again, and there was a deference in him she had felt on their first meeting—an instinctive respect for womanhood in general, tinged unconsciously with a touch of appreciation for this woman in particular.

"You really are quite a wonderful gardener, Miss Wayne," he said, with appreciative raillery. "I still keep hearing of the original, encouraging remarks of yours. You seem always planting the seed of an idea in the head of even the wayfaring man who is a fool.

"And truly," he said, looking at her with such a frank, serious admiration she felt herself blushing, "I wonder if any greater compliment could be paid either a woman or a man than to say 'he sowed good, wholesome ideas in all sorts of soil.'"

When he was gone Elsie sat in a glow for a quarter of an hour. She had not really known before how hungry her heart had been for real appreciation. She had tried to keep the bower in her heart fresh and blooming; she had kept her faith in mankind, and tried to be generous even toward their faults. But she had not expected and had received no visible signs that it meant anything to any one else but her, until Allen came.

But now she had a good deal to think of, and many times every day without quite admitting it her eyes glanced up from her typewriter and swept the lobby hoping to again see the young man with the fighting jaw but tender mouth, and the clear, gray eyes that held visions as well as wisdom; the man who knew without being told she kept a bower of peace and sweetness in her heart.

It was evening early in August when she saw him again. Just two days before the state convention of the dominant political party. Already many of the advanced politicians were arriving. She knew them by their very walk, and the way they got each other in corners and talked with an air of great mystery. She knew also it was being freely talked that Allen should be nominated for attorney general.

Her heart gave a little jump every time she heard his name mentioned. It would be splendid for him to have that office—and he so young. He would make a record for himself and the state. She was sure of that. And it seemed somehow to make the world feel like a good place to live in when a man who had the fine, sweet well of human kindness and the unsullied dreams of youth in his heart, could be thus honored even by old, hardened politicians.

It was 8 o'clock when he first appeared in the lobby, shaking hands, talking, and jesting with the men. A half hour passed. She glanced up from time to time with a waiting little flutter in her throat to see if he was coming.

Then, directly, she saw him coming straight for her. But something was wrong. A paper was clutched in his hand. His face was flushed. His chin set. Plainly, he was angry, fighting mad.

"They accuse me," he said, as to a friend in trouble, "of giving my cousin Alfred Walters a tip in time to save his shipment from the creditors of the Ellery-Martin Commission company. They claim there was no other way for him to have discovered in advance that the company was to go into bankruptcy. I'm going to dictate a reply and brand the whole thing as a lie."

"Mr. Allen"—Elsie laid down her pencil and looked at him with a smile—"you are angry, aren't you?"

"Of course I am angry," he said heatedly. "It is not this nomination that counts. They can beat me out of that and it would not matter much. But it is the attack on my professional honor—"

"Mr. Allen," again Elsie smiled a wistful, thoughtful sort of smile, rather timid, but determined, "it is not a good plan to dictate when one is mad, is it? Aren't we likely then to hit at the wrong side of men—to stir up their ugly, unfair prejudices? Wouldn't it be—of course, you know best—but, wouldn't it be better to appeal to their other side—their sense of fairness?"

Some of the flush left her face. He was looking at her with open admiration. "Perhaps you are right. You nearly always are."

"If you will trust me so far, I wish you would let me answer this, and you say nothing until you see the morning paper."

He thought a moment, looking her thoughtfully in the eye. "I'll leave it with you—till tomorrow," he nodded appreciatively.

Elsie went to the telephone and asked that a reporter for the morning edition of the Times be sent to her at the Baltimore at once.

When he came she had the typewritten sheets to which a notary was just certifying her affidavit.

The accusation made the night before against the United States district attorney by a prominent politician who had happened to be one of the creditors of the Ellery-Martin company had made a big stir. It was a bomb in the camp of Allen's friends, who had considered his nomination for attorney general as certain. The circumstances were so suspicious—Alfred Walters being Allen's cousin—that it looked impossible for the attorney to prove his innocence in the matter. They expected Allen would reply and grabbed for the morning paper.

They found on the front page of the Morning Times an article:

"THE ALLEN MATTER CLEARED UP.

"A Stenographer of Unimpeachable Veracity Explains the Ellery-Martin Com. Co. Deal.

"Had Accidental Information of the Coming Failure and Warned Alfred Walters."

Then followed a detailed explanation of the circumstance, which was sworn to by Elsie Wayne.

The newspaper commented on the excellent standing and intelligence of the stenographer making the affidavit, and on their own account had wired Walters and secured an identical statement from him.

Allen was overwhelmingly nominated. Elsie was thrilled at his triumph and splendid speech of acceptance.

The next morning after the convention she was back at her desk. It was a hot August morning and the keys looked as tired as she felt. Somehow she dreaded a whole day of pounding away at that clicking machine, and her mind kept slipping away from her work.

"Good morning!" She gave a start and looked up. It was Allen leaning on the rail, smiling. "It is too hot a day to work. It is a day for the field and water. Come on. My car is out here—and a lunch. We are going to have a holiday."

She went with an eager sort of joy. She would have a whole day to talk to him. She loved to talk to him. A whole day with him in the country, in pleasant fields and wooded roads—a lunch by the little river.

When they were out of the city and spinning along easily with the long shade of the woods still across the roads, she looked up at him shyly, and thought how proud she was to be a friend of such a great man. He was a great man, and would be greater. It was a big reward for all the trying in the past to have helped him a little.

And then a happy thrill—a half inarticulate hope sprang up. Maybe he was going to offer her a position in his office—as his secretary. It would be a fine salary, and, best of all, she would work with him—and be near him.

As they turned the bend in a smooth, shady road, he slowed the machine down to a creeping pace and looked down at her with his friendly smile—a smile that always seemed to make her feel of vastly greater importance than she ever imagined herself.

"Well, little girl, you did it all right. You gave me the nomination."

She flushed happily.

"I could not have got it without you—and I can't run the office without you. Won't you come with me to Jefferson City?"

"Oh, I'd love to," she answered promptly. "It would be lovely. It is awfully good of you to make the offer. What does the state allow your secretary?"

His eyes, which had been opening wider and wider in surprise at her reply, suddenly smiled and he broke into a laugh.

He slipped his arm around her and drew her close and tenderly.

"No, dear heart, I didn't mean secretary. I meant as Mrs. Attorney General. Will you, darling?"

She was blushing so she could not look up and her voice was lost completely. But the answer was entirely satisfactory to him.

[Copyright: 1920: By William H. Hamby.]

The NEEDED NOTE

by Oney Fred Sweet

The Songster Returns to the Nest So Lightly Forsaken.

THE greeting was over—the exclamations of surprise and joy on the part of the mother, the limp surrender on the part of the girl.

"You mustn't make over me like this, mother," the girl entreated, watching her parent struggle with the fire to give it new glow, "but I will wait for the tea, and then I want to go to bed and sleep—just keep on sleeping."

"Coming home without letting any of us know," fluttered the older woman. "Why, any number of folks would have been only too glad to send their machines to the train. They're all so proud of you, Ellen. They've all taken such an interest in your success."

The girl shrugged her shoulders beneath the provided shawl as if the raw night had not yet been fully escaped. She edged the rocker closer to the stove. She was a regal type—tall, black eyed, perfectly profiled, black hair bulging out from her ears in accordance with the moment's whim.

"There has been only one pessimist about you," the proud mother beamed. "Old Mr. Meisner has been the only one in the whole town to shake his head and be dubious of what you would be able to do. But what does old Mr. Meisner know—living all shut up next door here?"

The girl was scarcely listening. For the time she was disinterested in everything save that she was back again in the surroundings that she had once scorned—the ugly wall paper, the hideously designed carpet, the cheap home touches. Of all the places in the wide world that she had set forth to conquer here alone was refuge. Her thin soled, high heeled shoes removed, she wriggled her stockinged toes on the worn fender of the old hard coal burner and half closed her eyes. Anxious fingers were adjusting the shawl at her shoulders.

"And you didn't forget your mother. The applause and the fame and the fine hotels didn't make you forget. Old Mr. Meisner has said that you were cold and haughty and snobbish and proud, but look how you've come back, quiet, to see your mother first and sit here commonlike—why, even more commonlike than you used to be, honey."

There was a spot in the stove's isinglass where it was charred past permitting a red glow from the coals within. It had been that way ever since Ellen Brooke could remember, and she sat with her gaze fixed upon the blemish.

"Somehow I never thought of your coming home on a night like this, dearie. Next summer—I thought, maybe, when the yard was full of lilacs and the birds were back—I thought maybe then you might be coming home for a rest between your concert seasons. I thought you might make some changes in the house then and have it for your summer home. But tonight, with it so raw outside, and me sitting here nodding over my mending and thinking about you, and then to have you step in like this—just step in as though you'd only been across the street for a minute instead of away for a whole long year."

The girl sipped the tea and sank back in the rocker. O, it was good to be home! It was good to sink helplessly into the arms of some one who really cared. And a year before she had sniffed at the thought of ever coming back. She cleared her throat.

"You mustn't fuss over me any more mother. You've done enough of it all my life. You mustn't fuss over me. I'm no prima donna. Can't you see? It's been a long time since I've sung a note, even in practice. Old Mr. Meisner, with his ideas on this and that, is the only one who has been frank. The others here—well, I wrote some of them for money when things were at their worst. I got their letters turning me down, so they all know. I'm a failure, mother, a failure. And I've come home—I've come home because there was no place else to go."

The pride in the mother eyes turned to consternation. Ellen, her girl, who had grown so tall and haughty and beautiful, and whom every one said had a voice so wondrous—Ellen a failure! The mother eyes stared, unbelieving—stared and then filled with pity tears. She leaned cautiously to throw her arms about the girl—cautiously, because for so long the daughter had spurned the caresses that had gone with babyhood. But there was no spurning now. The stretch of years was bridged and once more they were mother and child.

"There was the money that you worked so hard for, mother," the girl went on. "It didn't seem like much when I got there. There were so many things that I wanted and I bought them and my schooling was cut short. I was proud enough while that money lasted—proud, snobbish, overbearing, everything that I used to be when I was here, mother, only more so. You see, I was so sure it was only a question of time before I would have my big engagement to sing."

"I knew it was your engagement that was taking your time," the mother hastened in eager justification. "It was foolish for me to expect to hear from you. I should have known all along how busy you were, honey, but there were times when if you had just written a card——"

"Even when the production failed, after a run of a week," the girl rambled on in terms that left the mother bewildered, "I wasn't the least bit discouraged; I didn't come down from off my high horse. I thought there would be plenty of other chances. But the manager shook his head and he used almost the same words that Mr. Meisner, next door, used when I went away: 'Beauty, stage presence, voice, but a voice without sympathy or feeling.' And I laughed at the manager just as I laughed here at old Mr. Meisner."

"They were jealous of you," flared the mother.

"But there were no more chances to sing, mother. I had to try other things. I went and sat in the employment agencies to wait for just any sort of work; my money was gone. They sent me out to addresses where they thought that even with my lack of skill at anything I might fit in, and somehow I didn't fit. I never tried to sing any more; there was no opportunity to practice. And I was getting shabby and losing faith in myself. Always there was that hope of my getting back my footing, but it simply simmered down to a case of keeping body and soul together. There was one thing about waiting on tables—I got enough to eat. But I couldn't make good at it except in the cheap

[Continued on page seven.]

The Chicago Sunday Tribune.
THE WORLD'S GREATEST NEWSPAPER
JANUARY 11, 1920.

FASHIONS
BEAUTY
FOOD
CONTESTS

PART 6

Coats for Midwinter Wear by Corinne Lowe



This department appears every day in The Daily Tribune.

NEW YORK.—[Special Correspondence.]—First of the New Year resolutions: I will get coat; no matter what temptations there may be to swerve me from the goal of ultimate satisfaction, no matter how many cunning little three piece suits smirk at me with prices cut in two, I shall resist them all. I shall never find myself again in the ignominious position where I have to wear a sports coat of camel's hair over an expensive afternoon frock of velvet or satin—or else stay at home from the party.

We are showing today a number of wraps, mostly designed for afternoon wear. They range from one of burly angora cloth to the ermine trimmed velvet. They show you that it is with wraps as it is with frocks. Most of them are long-waited, and practically all fight hard for the new silhouette. That is to say, they give fullness at the sides and are drawn in about the ankles. And they do not have that excessive tailoring which puts them beyond the woman who wants to make instead of buy her afternoon wrap.

At the left is a cape of steel gray satin, lined with light gray duvetyn and trimmed by a collar plastron pitting dark squirrel against light squirrel in a border of squares. The tassels are also of squirrel. With this is worn a gray satin hat from which spring two fronds of paradise.

The fear complex has been left out of the lady who would wear the coat just above this. Like the famous heroine of a certain railroad advertisement, she goes her snowy way without dread of either soot or cleaner's bills. For this coat is of white grosgrain silk, trimmed with ermine, and accompanied by cap of ermine, set off by snowy ostrich tips. A charming wrap for the girl in her 'teens and limousines!

To the right, just below this, we find one of those charming, ineffably draped things of the season. This is of deep blue satin, with sleeves of beige velours embroidered with blue and silver. The lining is also of beige velours de laine, and light stone marten forms collar and cuffs. The hat of deep blue velvet with plume of the same shade is an echo of Francis I.

It takes a very gifted coat to do for both morning and afternoon wear. The next mantle is nominated; for its castor colored velveteen, trimmed with rabbit of the same tint, is neither too dressy for matching chintzes, nor too rough and ready for somebody's tea. A feather toque in pheasant colorings goes along.

Observe well the next coat, for it shows you that a garment may be conspicuous without being showy, and that the most conservative destiny may be wrought out on original lines. First of all, this coat is of buff tricotine and the fur is that wonderful golden otter. A marvelous combination! Then it has a belt of the fur, drawn through a buckle of the fur and dipping a trifle in the back. (They do that quite a good deal.) Then it has a back panel, beginning at the waist line, but initiated by lines of stitching above the waist, and slightly longer than the coat itself. (They do that quite a good deal—indeed, the preference for having uneven hems is noted almost as much in coats as in frocks.) This coat, like the one I just described previously, may be worn either morning or afternoon. The hat which goes with it, however, is a very après midi affair of buff velvet with edge of matching ostrich.

The group of three models in the right foreground begins with a coat of black satin, lined with white satin and trimmed with unspotted ermine. Not unspotting, however! For you observe the great pockets which mark the outlines and give that desired fullness at the sides. The hat is black velvet, draped beyond any need of trimming.

Stitching in time saves the fashion. It would certainly seem so when we look over many of the new models, the smartness of which is absolutely determined by those queer little twists and quirks of stitching which ramble off like a Greenwich village street. Thus, the next coat is delivered from monotony entirely by the work of the needle. It has, in fact, no other trimming. This coat is for morning wear, and is made of heavy woolen angora cloth in pearl gray. The kind of hat Napoleon wore when he wished he hadn't is here carried out in black velvet and white felt and feminized by a fancy aigrette.

Last comes a coat of castor colored velours de laine, trimmed with rabbit of the same tint. The rabbit is trimmed flat, and a new fur idea is given in the interstice of straps and buttons on collar and cuffs and girdle. The application of the fur pieces in front is also rather new. With this is worn a hat of castor fur and velvet.

For southern wear many of the wraps being prepared by the specialty shops follow the mode of the old time French cape known as the "visite." This was a quaint, long, narrow affair gathered up about the neck. This model was followed out at one place in white velvet gathered to a band of ermine and lined with pomegranate red crêpe de chine. White wraps are, by the way, being exploited much for the Florida resorts. So are the black ones. Both depend for their beauty largely on vivid linings of orange and citron and rose and henna.

White millinery also is being made much of. The midsummery horse hair is the favorite, and these charming garden party affairs are, like the white or black wraps, particular that the lining be very colorful. Thus, a wise white horse hair places next to the hair an underbrim of orange or blue or capucine red. Sometimes, too, the flowers that trim this white hat are in color—buttercups, by the way, are highly favored—but some stunning white hats go right on with it by electing white velvet hops or some other bit of snowy horticulture.

The Last Word in Paris Fashions, By Mary Brush Williams, Will Be Found in This Section.

THE HIDDEN BOWER
Corinne Lowe
William H. Hoff

The Last Word in Paris Fashions

By Mary Brush Williams.

HINT OF SPRING STYLES.

PARIS.—[Special correspondence.]—The lady of the first illustration might be designated as the conventionalized conception of the spring styles. The chief feature of them is to be plaids, and her costume



Blue Dress with Plaid Suggestion.

is laid out in one comprehensive check. It is a yard square. Down the front of the bodice it runs from throat to hem; around the skirt six inches from the bottom; around the bodice above the waist line; around one sleeve like a mourning badge, and down the back in a line exactly corresponding to the one down the length of the front.

Thus does the lady of the sketch acknowledge her acceptance of the decrees of fashion without in any way



The Tightest Skirt in Paris.

having her figure or own personal taste in detail interfered with. She says as plainly as anything: "This is my observance of the insistence on plaids. I now am free to live my own life, to display my own taste, and not to be made to look as large as some of your plaids would make me."

In doing this she has chosen that totally new and original foundation of dark blue material for the costume, and her plaid is strictly in the Scottish



Tailored Suit by Jenny.

manner, with dull reds and blues competing with one another in the color scheme. So intent has she been on confining herself to the minimum number of plaids required by fashion that she has not even allowed a little stripe cut out from one of them to garnish the tunic panier-like ruffles over the hips.

The stern severity of these, by the way, demanded a balance, so the artist informed me, and this the designer secured by leaving the left sleeve bare of its lawful allotment of plaid, the full measure of which the right sleeve has availed itself of.

Thus in all of her Scottish demureness does this young woman display herself in the person of a manikin in one of the smart houses, as surely the first sign of the Parisian spring as is the robin in Lincoln park for Chicago.

The lady in the second sketch is Spinelly as she appears nightly at the Palais Royal in a series of costumes that has set Paris to talking. This costume is celebrated for having the tightest skirt of any now in captivity and the most reckless of collars. The latter begins at the waist line on the right of the bodice and extends northward round the neck, until it gradually descends on the other side in a line completing the V shape, the point of which is at the waist line. The white fur which has formed this outline ends its career in a big loop at the lady's side. The skirt is short, as well as tight, and has little motifs of bright green leather sewed in a line from waist to hem. A few of these appear also on the sleeve.

A practical little costume this for wear on sensational occasions. You



Simple White Satin Gown.

could scarcely get anything that would attract any more attention to yourself when you go to the opera or receive in your boudoir or salon, or attend a quiet little after the theater supper.

The accompanied tailor suit has been voted one of the most successful for many years. This one is trimmed in fur, but already the model is being ordered for the spring in bands of braid and sat n, with the color scheme and the material preserved. Rich tan in a heavy, coarse material, with bands of brown fur, constitutes the suit as it stands. The line is lovely and excellent for Americans. Jenny is its author.

The last illustration shows what the French can do with nothing whatever in the way of material and how simple they can be when they set out with that intent. To be sure, it is not the simplicity of mere innocence because they didn't know any better, but the simplicity of art. It is, you know, one of the highest and most difficult attributes of art to attain.

The dress is of white satin; the bodice speaks for itself—anything so simple as that defies description. The skirt is plaited on the sides, and these four wide plaits over either hip are held in place at the bottom. Between the folds are big scarlet and gold roses, which the plaiting now conceals, now discloses, as one walks.

A Beautiful Complexion Now Assured



By Using
Lucile's Lasting Rouge

Apply—just a little—of this delicate rouge at any time of the day and no further attention need be given your complexion for twenty four hours, thus doing away with rouging in public.

Lucile's Lasting Rouge is absolutely harmless; it is scientifically blended with a Vanishing Cream which lends to the cheeks of all women, the glorious, beautiful rose-tint glow of girlhood—smooth, radiant and vigorous.

Many women have come to know of the pleasing effect and excellence of this wonderful preparation, which produces a soft, natural-like complexion, and at the same time acts as a skin food and blemish remover.

Lucile's Lasting Rouge may be used by either blonde or brunettes with positive assurance of perfect satisfaction and approval.

Large attractive jar for your home dressing table—one dollar—at all counters where toilet goods are sold, or sent direct by mail, postpaid, upon receipt of price.

The Alpen Company
27 E. Monroe Street, Chicago, Illinois

BOARDING HOUSE TALES

Since the first prune traveled its purple path to the boarding house breakfast table to meet the contemptuous gaze of the star boarder the boarding house has contributed a fund of material for the professional jokers of the world. The poor, proud, but 'aughty backwash of humanity thrown up on the doorsteps of so many of these pay before you exit establishments has donated much good humor and pathos to playwrights. In other words, the boarding house is teeming with human interest stories. Tell us a tale about the funny characters you have met in your experience as "paying guest." The Tribune will pay $1 for every letter published. Address Editor Boarding House Tales, Chicago Tribune, Chicago.

LIMERICKS

Are you the author of an original limerick? Can you "think one up"? The Tribune will pay $1 for every limerick published. Address Limerick Editor, Sunday Tribune, Chicago. No manuscripts returned.

There was a young fellow named Harry,
Who went to the Cash and Carry,
He never had bills,
But always had chills,
When he thought of the girl he would marry.
S. M. M.

* *

There was a young man named Dave,
Whose face caused the girls to rave;
But his baby doll cried:
"Go away and hide;
Your mouth's like a mammoth cave."
E. C. B.

* *

My subscription is very near ended,
And my money is almost expended;
So I'll just take a fling
At this limerick thing;
If it wins, I'll have it extended.
T. M. D.

* *

When writing a lim'rick for money
I find you can't always be funny;
You wiggle and twist,
As the meter is missed,
And give up. Sure you're a rummy.
C. R. B.



To a cart I had hitched my old mule,
But he wouldn't go; the blamed fool
Just wiggled his ear,
Stood there a year;
And all through the winter kept cool.
C. B. N.

* *

There was a young woman named Kate
Who decided she wanted a mate;
Then along came Jim
And she roped him in,
And afterward said it was fate!
V. B.

BRIGHT SAYINGS of the CHILDREN

"The Tribune" will pay $1 for each childish saying printed. The story told must never have been printed in any magazine or paper. It is not possible to acknowledge or return unavailable contributions. Write on one side of the paper. Address bright sayings to Aunty Bee, "The Tribune," Chicago.

This department appears every day in The Daily Tribune.

My little niece, Ruth, who lives in another state, visited us one summer and we took her to the park to see the animals. After she returned home she was playing with a little girl who said her uncle had a monkey, to which Ruth replied: "O, in my grandfather and grandmother's park they have elephants and giraffes and everything." She didn't think much of one monkey. R. H.

* *

Ernest and Henry go to a minister's home every day to do little odds and ends for him. One day Ernest came home and said: "Mother, me and Henry were over to the minister's house today." "Ernest," I said, "you should have said, 'Henry and I,'" to which he quickly answered, "Well, I got there ahead of him." G. R.

* *

Buddy was much disappointed with the hobby horse Santa Claus brought him for Christmas. After much questioning, he explained to me why he did not care for the beautiful "dappled gray" on rockers: "I wants a pony wot won't stand still when he runs." L. A. C.

* *

The twins, Fred and Joseph, were the same age as their cousin Richard, at whose home they were to spend the holidays. A few weeks before Christmas Richard wrote a long letter to Santa Claus, then added this postscript: "You had better bring three of everything, or I will have to fight the two of 'em at once." L. A. C.

* *

My little boy was playing with his companion, when one threw a snowball at the other and missed him. The latter said, "No wonder you couldn't hit me, you throw so bowlegged." E. M. S.

* *

My small son thinks all babies are Cupids with wings, sent from heaven. Recently I took him with me to see a baby just a few days old; after looking at it intently for a few minutes, he said to the baby's mother, "O, please take his clothes off. I want to see where you cut his wings off." E. F. H.

LOREN MILLER & CO.

4722-28 Broadway—Near Lawrence

Following the suggestion of the Illinois Fair Price Committee to display apparel at moderate prices, we will demonstrate our value-giving power by this timely

ECONOMY WEEK

The continuation of our January Clearance Sale alone is ample reason for investigation, but many special features are added at not only moderate prices, but extraordinary savings on merchandise of the better quality. Special features prevail until Saturday, Jan. 17th.

Women's Apparel Economically Priced

DRESSES $10.50 to $49.50 — SUITS $22.50 to $89.50

Smart Serviceable Coats $12.50 to $48.75

Girls' and Infants' Apparel at Equal Savings

GIRLS' DRESSES $6.95 to $23.75 — GIRLS' COATS $12.75 to $34.50

Infants' White and Colored Coats, $3.25 to $10.75

White Long Cloth, 12 Yard Bolts, $2.95
Fine soft finish, even No. 1 quality, 36 inches

White Cord Pique, 85c Yard
No. 1 quality, 36 inches wide.

White Dimity, 40c Yd.
Sheer quality, 30 inches wide, in checks, bars and stripes.

Economy Hat Sale



Women's Trimmed Hats, $1.00 to $5.00
Children's Hats, 50c to $3.95
New Satins and Straws, $5.00 to $7.50

40-Inch Marquisette, Special, 39c Yd.
White, ivory and beige curtain goods for kitchen, bed room and dining room, at an incomparable price.

Curity Sheets, Unusual, at $2.50
Torn size 81x90 inches, of heavy quality muslin.

Crochet Bed Spreads, $2.95
Marseilles pattern with scalloped edges, full size 80x90 inches.

Boys and Parents Will Welcome These Savings

Boys' Suits and Overcoats $9.85, $13.50, $18.75, $23.50
Many of the Suits have two trousers, the coat styles are smart and snappy and a large assortment of dependable fabrics. The Overcoats are warm, serviceable garments.

Boys' Mackinaws Reduced $6.45 and $11.85
Mackinaw Coats for skating and school wear, of dependable wool and wool mixed fabrics, in attractive plaids. One line in the lot for little fellows have leggins and cap to match.



Boys' Tan High Cuts
Sizes 10 to 13½, $5.95 — Sizes 1 to 5½, $6.95
Sturdy two-buckle crome leather boots built for hard winter service, priced economically.

"Victory Shoes" for Children $4.50 to $9.00
Prices range in proportion to sizes and qualities. Scientifically constructed shoes for comfort and support of the growing feet.

Men's, Women's and Children's Ice Skates
Values to $2.75, $1.35 — Values to $5.00, $2.85

Men's Suits Reduced to $36.50

Desirable Suits from our regular stock that sell regularly to $47.50, in models for men of all ages.

Double Stamps Tuesdays, Thursdays

L. KLEIN

Halsted, 14th & Liberty Sts.

Sales for Monday, Tuesday Wednesday

Come out of the beaten path.

Feature values of the

68th RED LETTER SALE

Since 1885 we have held two Red Letter Sales a year. We reserve for this sale a great deal of merchandise bought underprice, thus making possible values such as are here offered.

Here are some Red Letter specials

Wool nap plaid blankets, 4.75
Extra heavy Nashua wool nap blankets in beautiful plaid; largest size—66x80 inches.

Bleached muslin; yard, 23c
Full yard wide; good, heavy, soft finished quality suitable for sheets or pillow cases.

Unbleached muslin; yard, 21c
Heavy, coarse round thread quality; one yard wide; a Red Letter value.

Bleached sheeting; yard, 62½c
Two yards wide; good, heavy wright; full round thread quality.

Printed silkoline; yard, 25c
For comforter covering; full yard wide; neat figured patterns or plain shades.

Shaker flannel; yard, 21c
Good, heavy quality, bleached and fleeced on both sides; 27 inches wide.

"Morning Star" gas heater, 1.98
Made of blue steel; nickel trimmed; has best blue flame burner.

Flannel dressing sacques, 1.50
Collarless style with long sleeves and peplum skirt; neatly trimmed.

Slipover "hug-me-tights," 1.50
For women; made of brushed wool; trimmed with fancy stitching.

Children's winter weight coats, 3.95
Made in the newest styles; have padded lining throughout; sizes 2 to 6 years.

All wool granite cloth; yard, 1.95
For dresses, suits or skirts; 42 inches wide; in an extra large range of colors.

Taffeta striped silks; yard, 2.45
Taffeta silk or satin striped silk for dresses or waists in new color combinations; yard wide.

Mercerized crochet cotton; ball, 12½c
J & P Coats' mercerized crochet cotton in white or ecru; all numbers.

Sectional lace curtains; section, 43c
Sections from 7 to 9 inches wide and 2½ yards long; buy as many as you need.

Women's chamoisette gloves; pair, 55c
With self or contrasting embroidered backs; white or gray; two clasps at wrist.

Boys' all wool mackinaws, 9.50
With large storm collar and big pockets; heavy, plaid materials; sizes 7 to 18 years.

A Red Letter sale of women's Dresses of the desired kind at surprisingly low prices



Hundreds of the season's most attractive dresses at much less than their real worth

We bought them at our own price from a manufacturer who needed money more than he needed the garments. The styles are the most popular that the season has brought forth. We say that never before have we offered such dress bargains. You'll say so, too, when you see them. They have been divided into two great lots.

—at 17.50

Dresses of velvet, taffeta, satin, tricotine, serge, georgette, combinations of serge and silk and of georgette and satin, for women and misses. All the season's most wanted colors will be found, blacks and navy blues predominating. The values have never been equaled at this price.

—at 12.95

Ten of the season's newest style creations in French serge, storm serge and men's wool serge. Many straight line effects with wide girdles, trimmed with braid, buttons and pockets. Others are plain tailored models. The price, in most instances, would not cover the cost of materials.

Red Letter Sale of

Washday needs



CLOTHES BASKET—made of fine splint; wood bottom; family size, 79c.

IRONING BOARD—adjustable; strongly made of hardwood; 1.49.

WASH BOILER with heavy copper bottom and copper rim; wood stationary handles; good size; 2.45.

WASH TUB—heavy galvanized iron; stationary wood handles; wringer attachments—large size; 1.69.

ELECTRIC IRON—heating elements guaranteed for 1 year; 6 lb. size, with cord, 3.75.

CLOTHES WRINGER—"Horse Shoe" brand; guaranteed for 1 year; 3.95.

CLOTHES HAMPER made of splint wood; family size, 79c.

WASH BOARD—large; durable rubbing surface; 43c.

CURTAIN STRETCHER with nickeled pins and center brace; 93c.

Red Letter Sale of

Coat sweaters for men and boys



BOYS' "THERMO" COAT SWEATERS—the heavy, wooly kind; large shawl collar, two pockets; choice of maroon or dark or light oxford; sizes 24 to 34; sale price, 1.85.

BOY SCOUT SWEATERS—Thermo brand; heavy wool; two pockets, military collar and three buttons; dark oxford only; regular price 3.25; sale price, 1.85.

BOYS' "THERMO" COAT SWEATERS—heavy worsted; large shawl collar, two pockets; navy, maroon, dark oxford or red heather; sizes 24 to 34; regular price $5, sale price, 3.50.

BOYS' SLIP-ON SWEATERS—Thermo brand; heavy worsted; maroon with navy collar; sizes 24 to 34; regular price $5, sale price, 3.50.

BOYS' COAT SWEATERS—also slip-on sweaters; shaker knit of wool yarn; large shawl collar, two pockets; big range of combination colors; 5.50.

MEN'S COAT SWEATERS—heavy, wooly kind; V neck or shawl collar style; dark oxford or maroon; size 34 to 46; 2.95.

MEN'S SWEATER VESTS—made V neck style, three patch pockets; heather mixtures; regular price $5, sale price, 3.50.

MEN'S COAT SWEATERS—shaker knit of wool or worsted yarn; shawl collar or slip-on style; big range of colors; 7.95.

MEN'S CARDIGAN JACKETS—knit of worsted yarn; single and double breasted styles; black only; regular price 7.95, sale price, $5.

Rub-No-More laundry soap; 10 bars, 59c

SOUP—Snider's tomato soup; 4 cans for 45c.

APPLE BUTTER—Holland brand; mason jar, 29c.

WASHING POWDER—Grandma brand; large pkg., 15c.

FLOUR—Gold Medal brand; 24½ lb. sack, 1.89.

CARAWAY SEED—pound, 25c.

CATSUP — Snider's; pint bottle, 24c.

PRESERVES—Glencoe pure pineapple preserves; 5 lb. crock, 1.85.

COFFEE—our high-grade Salvador blend; lb., 48c. 3 lbs., 1.40

TEA—extra choice gunpowder tea; lb., 50c.

GRAPEFRUIT — thin skin; dozen, 59c.

HAMBURGER STEAK—freshly made; lb., 16c.

STARCH—Argo brand—5 lb. pkg., 42c.

COTTAGE HAM or smoked butt, lb., 40c.

APPLES—good cooking apples; 10 lbs., 79c.

SMOKED SPARE RIBS—pound, 29c.

Mail or phone orders filled for charge customers only



Order Blank for Clotilde Patterns.

CLOTILDE, SUNDAY TRIBUNE, CHICAGO.

Enclosed find $..... Please send me the Clotilde patterns listed below:

Pattern number. Size. Price.

Name .....

Street .....

City..... State.....

HOW TO ORDER YOUR CLOTILDE PATTERNS.

Write your name and address plainly on dotted lines, giving number and size of each pattern you want. Inclose 12 cents in stamps or coin (wrap coin carefully) for each number, and address your order to Clotilde, CHICAGO SUNDAY TRIBUNE, Chicago.

Note. Clotilde patterns are made in New York exclusively for THE CHICAGO SUNDAY TRIBUNE. They are perfect in fit, up to date in style, and the easiest of all patterns to use.

Orders are filled from Chicago on the day of their receipt, and to insure prompt delivery patterns are sent by first class mail.

How to Use the Patterns

If you have any question relating to sewing that you would like to have answered write to Clotilde, Chicago Tribune, inclose a stamped, addressed envelope.

THE girl's dress, No. B703, shows a little different finish at the joining of the waist and skirt that transforms it from an ordinary design into something decidedly pretty and attractive. Children and young girls are most often quite decided in their likes and dislikes about what they wear, and while consciousness and vanity are by all means to be discouraged, it seems right that they should be allowed to express an opinion and have some voice in regard to what they wear. And their clothes, no matter how inexpensive and simply made, should always be pretty and attractive.

No. B703 is a good design for a dressy dress and, of course, the material is a matter of individual choice. The making will not be difficult, all notches and other marks being clearly indicated on the pattern. But, of course, the different measurements of the pattern should be compared with those of the child for whom it is to be used—and remember the more accurately and methodically you learn to work, the less undoing and maybe injuring of your work will be the result.

The belt from the point where it goes through the buckle on the back should be faced with some light silk or other suitable material.

Finish the skirt opening in the front with a "wash" placket, the kind cut in one long strip, going from the top on one side around to the top on the other side. Then arrange the fullness in the middle front so as to conceal the placket opening.

This strip should be cut on the length of the material. Two inches wide will be about right for so small a dress, and one inch longer than the two lengths of the slit. Baste it on in a seam on the wrong side, beginning at the top, and when the end of the slit is reached, make tiny clips in the dress on each side of the ending point, and holding the opening out straight so it makes one long line, sew in small backstitches around the end, taking in just enough of a seam to come inside of the clips, then continue in a narrow seam to the top on the other side. Stitch in a seam close to the basting from one end to the other, then turn in the opposite edge of the strip and hem it down over the seam.

If this is well done there will not be even a slight pucker at the end of the opening. Then one side of the doubled strip is allowed to stand out for the extension side of the placket and the other end will turn in for the faced side, without any sewing showing on the right side.

No. B779 is a good pattern for a sacque that may be made of a variety of materials. Many women will like the warmth that a sacque like this, made of flannel, will give for morning wear with some odd skirt. If any housework is to be done, the skirt should be of some wash material, however, as it never seems clean or suitable to work in nonwashable clothes. The slight fullness that the tuck on each side front will give is a good thing for most figures. The skirt part is cut in one with the waist, and the belt serves to keep the fullness in place.

Pattern No. 619 shows an attractive one piece apron, easy to make and to get in and out of. Probably many women will make several, picking up right lengths in percale or gingham on the remnant counters of the stores. Instead of being seamed under the arms, the edges are bound entirely around the apron. Bias binding of some color in contrast to the ground of the apron material will make an attractive finish. Or the edge can be turned in all around and basted down, then a rather coarse quality of ricrac braid basted on so that the points on one side extend beyond the edge. Then the apron is stitched twice around the entire edge, once as close to the edge as possible, and the second stitching should be about one-half inch inside.

Bindings such as should be used on any edges shaped as those of the apron just referred to should always be cut on the bias of the cloth. The length or warp threads and the woof or cross threads are crossed at an exact right angle to one another, to form a perfect or "true" bias. If the material is wide and not long, bias strips are needed; one corner of the cloth may be turned to give a strip the right length, thus saving cutting into the entire width.

After the cloth has been folded so that the warp exactly crosses the woof threads the fold is creased and the first cutting done through the fold. This edge is on a "true" bias. A pasteboard or other measure, clearly marked as to the width desired for the strip, is laid so that the square end of it is exactly parallel to the cut edge and then the width marked at intervals. Each strip should be measured to get accuracy, for laying a cut strip on the cloth to cut others by almost invariably makes those cut from it a little wider.

Any line off the straight of the cloth is more or less of a bias, and sometimes for facings, where there is no strain, one may use pieces that are not strictly perfect biases, but never for trimming purposes, or where the edge to which the bias strip is to be applied is much curved or shaped.

Cloths with diagonal threads, like serge, cheviot, and crêpe, should always have the bias strips cut from the right hand selvedge of the cloth, as you look at it from the right side. Then the diagonal threads will run at right angles to the cut edge. If they are cut from the opposite side, the diagonals will run parallel to the cut edge, and, no matter how accurately the measuring and cutting may be done, the strips will look bad.

This department appears every day in The Daily Tribune.

619—Woman's one piece kitchen apron, to be slipped on over the head. One size, and requires two and one-fourth yards of twenty-seven inch or wider material and six and one-half yards of binding.

B779—Woman's dressing sacque. Sizes 34, 36, 38, 40, 42, and 44 inches bust. Size 36 requires two and one-eighth yards of thirty-six inch or forty inch with three-eighths of a yard of thirty-six inch contrasting material for collars and cuffs.

B703—Girl's dress. Sizes 6, 8, 10, 12, and 14 years. Size 8 requires two and one-fourth yards of thirty inch or two yards of forty-four inch material, with one-half yard of thirty-six inch contrasting.

My Most Embarrassing Moment

This department appears every day in The Daily Tribune.

The Tribune will pay $1 for every letter published on "The Most Embarrassing Moment of My Life." Address Embarrassing Moments Editor, Chicago Tribune. Write on one side of the paper. No manuscripts returned.

For All to See.

At a formal dance one evening, my partner being a tall and muscular man,



lifted me off my feet, and to my embarrassment both dancing pumps fell off, and behold, I had a hole in each of my stockings! M. B.

* *

Squelching a Road Hog.

Being the mother of a rather attractive girl, there are usually young men calling on my daughter. One night a few weeks ago I was out driving in my car. As I was rounding a dark curve in Palmer square a car behind tooted to pass me. I was hardly able to see my way and was undoubtedly "hogging the road." However, as I endeavored to move to the right this speed demon in approaching stuck his head out and yelled wildly, "Get over, you bonehead." I could not help but glance at this sporty roadster fading into the dim distance.

Arriving home a few minutes later, much to my surprise I saw the same green car parked in front of our home. Upon entering, my daughter introduced me to this vociferous young man. Politely and with well modulated tones, intending to make a good impression, he uttered, "I am so pleased to meet you."

It rather amused me to see this personality so changed, and I could not resist the temptation to reply, "Oh, but we have met before."

Charmingly he said, "Have we? I am so sorry I did not recollect."

Revenge may be sweet, and I could not suppress a smile at his growing discomfort when I replied: "Yes, we met about twenty minutes ago in Palmer square."

His visit was exceedingly short.

E. E. B.

* *

Jumped to Safety.

During my senior year in a training school for nurses I was on night duty and had several convalescent patients among those under my care.

About midnight I answered a signal from one of the convalescents' rooms and was told that she suspected there was a mouse nibbling at a box of cake that had been brought to her and which she had placed in the closet. I got a broom and the patient brought out the box and shook it, when a tiny mouse jumped out; but instead of using the broom to kill the mouse, I made one good jump for a nearby chair, leaving the patient to shift for herself.

I had read and heard of timid women and mice, but to be one of them, and under such circumstances, disgusted me, and so unprofessional! It is needless to say that the doctors and other nurses who heard of the incident never failed to remind me of my courage.

L. A.

* *

Out of the Past.

Some years ago when returning from South Africa I was the happy bridegroom at a mock marriage performed on the high seas. The young woman has since entered the moving picture field. Last summer I attended a motion picture show with my wife and my mother, and the latter recognized the mock wife on the screen. Unthinkingly she said, "O, Freddie, there's your wife!" F. H. J.

PHYSICAL CORRECTIVE COURSE

By Antoinette Donnelly

This department appears every day in The Daily Tribune.

TODAY I give you the side body bending exercise—the last of the exercises in this physical corrective course. I have given you exercises for the neck, for the shoulders, for the old lady's hump on the back of the neck, for the neck hollows, for the bust, the waist, the muscles at the side of the waist, the fat on the back, the hips, legs, ankles—in fact, a corrective exercise for every ill that may be remedied by such; exercises you might easily detach from the balance of the course and apply with great profit to the ill you are particularly troubled with.

The side body bending I give you today is an all round remedy. All you need to be convinced is to try it and repeat it five times. "I feel its effect on the muscles of my neck," exclaimed a young woman after doing it a couple of times, "and my back and legs and waist. I guess that ought to make me slim and svelte."

It is really an improved form of the straightforward, well known touch the floor with your finger tips. It combines all the benefits of this much recommended exercise with an additional stretch on the muscles at the side of the waist—and if you, by any chance, have that bulging over the corset back you will find this thoroughly effective in gaining a straight, youthful back.

For the waist line it has a quicker reducing power than the forward bend. In fact I could go on at length describing the virtues of this side body bending movement, but if you are not interested you probably will not try it, but if you are you will, and you will see for yourself what it does for the muscles of your body from head to feet. If you will only stick at it for one month I will guarantee you not only a slimmer waist line but a few years shed and a general rejuvenation.

Ready, now! Feet about two foot lengths apart, erect standing position, abdomen in, knees stiff, head up, chin in. In other words, a good erect standing position. Then stretch arms sidewards, stretching to finger tips. Now, keeping abdomen flat and knees stiff, try to touch with the finger tips of the right hand the toes of your left foot, keeping the left arm outstretched. Do this five times. Then reverse, touching the toes of the right foot with the finger tips of the left hand. Simple to understand, isn't it?



What's your beauty ill? Too fat? Too thin? Shy on hair? Oily hair, oily skin, freckles, pimples, or blackheads? Flat chested or flat footed? Write to me. I have a tonic, a diet, or a set of exercises for what ails you and you're welcome to them and to all the advice I can give you. If you wish a personal reply send a stamped, addressed envelope. Address Antoinette Donnelly, "Chicago Tribune."

Answers to Inquiries.

MARGARET: THERE ARE TWO causes for ingrowing toe nails. Improper footgear is one and cutting the nails wrong is another. When cutting your nails cut them either square across or slightly concave. Lift the ingrowing corners of the nail and push a small pledget of absorbent cotton into the space. Slowly increase the size of the piece of cotton until the edge of the nail, having been lifted above the flesh on the side, no longer irritates it. Wear a shoe that is broad at the toe.

* *

MARY JANE: THE CONSTANT smarting of the feet can be relieved by a five minutes' hot bath night and morning with a little alum in the water, about an ounce of alum to two gallons of water. Wipe the skin carefully, then rub with cold cream or olive oil, and dust with talcum powder. Change your shoes and stockings night and morning. Avoid wearing patent leather shoes, particularly in a warm room. I shall be glad to send you my treatment for perspiring feet if you will send me a stamped, addressed envelope.

* *

B. B.: HOW TOO BAD TO BE rendered so sensitive about your complexion! I have heard of some successful work done by electric massage in cases of marks left from smallpox. Go to a good, conscientious electrolysis operator and get his or her expert opinion. Or, better still, to a skin specialist.

TINT GRAY HAIR

Don't Tolerate Faded, Streaked, or Bleached Hair; Tint with Brownatone — Safe, Sure, Inexpensive.

TRIAL PACKAGE SENT FREE

Why tolerate streaky gray or bleached hair when it is just as easy to tint your tresses a beautiful brown as it is to powder your face?

Brownatone gives the hair bewitching beauty and charm, producing instantly any shade of brown—or black if desired.



"Brownatone Makes Me Look Ten Years Younger"

No other preparation is so simple to apply or so uniform in results. Light spots, gray strands or streaks, and all unnatural shades in the hair are quickly restored to all their original beauty.

Absolutely Harmless.

Brownatone is guaranteed perfectly safe and harmless to both the hair and skin. Contains no poisonous ingredients such as sugar of lead, sulphur, silver, mercury, aniline or coal tar products. It has no odor and is greaseless. You apply it in a few moments with your comb or brush. Any good druggist can supply you. Two sizes, 50c and $1.15. Insist on the genuine.

Special Free Trial Offer.

Send only 11c with this coupon for Free trial package and helpful booklet on the care of the hair.

For personal information, advice or the actual work of hair tinting, visit the Brownatone Shop, 1063 Stevens Bldg.

Mail This Coupon Now.
The Kenton Pharmacal Co.
504 Coppin Bldg., Covington, Ky.
Enclosed find 11 cents (to cover postage, packing and war tax) for Trial Package of Brownatone.
.....Light to Medium Brown or
.....Dark Brown to Black.
Mark with X shade wanted, and mail with your full name and address.

Splendid Treatment for Wrinkled, Flabby Skin

She who coddles herself all day in an overheated house and finds her skin flushed and flabby as a consequence, can quickly freshen up for the evening by just bathing her face in a lotion made by dissolving an ounce of pure powdered saxolite in a half pint of witch hazel. She will find this most refreshing. It smooths out the wrinkles and draws in the saggy tissue almost immediately, and the face appears considerably rejuvenated.

The ingredients, of course, are perfectly harmless and no trace of the treatment remains on the skin. Be sure to ask the druggist for the powdered Saxolite.

DEARBORN SUPPLY CO.,
Chicago, Ill.



Have
Codfish Tomorrow for Dinner

Get a package of Gorton's Codfish from your grocer, and try one of these simple recipes. An economical, delicious meal, with practically no trouble to prepare.

Gorton's Codfish, Creamed

Let the fish stand in cold water, to freshen, for several hours. Then put into stew-pan with fresh water and let come to a boil. Pour off nearly all the water, add milk, and thicken with flour to make a cream, stirring well to prevent burning. After cooking, remove from fire, stir in slowly one or two eggs well beaten, add butter. Serve with boiled or baked potatoes.

Gorton's Codfish Balls

Let codfish stand in cold water for several hours, to freshen. Then put on stove in pan of fresh water, and boil about 15 minutes. Remove, chop fish and boiled potatoes together, using one part fish to two parts potatoes. Add one egg well beaten, and form into balls. Flour lightly, and fry in hot pork fat to a nice brown.

Gorton's Codfish comes in one-half and one pound sanitary cartons. For sale at all grocers.

GORTON-PEW FISHERIES CO., Gloucester, Mass.

GORTON'S
NO BONES
CODFISH



Good Bread

Good bread is easily made from Pillsbury's Best Flour—bread with a fine texture—bread that keeps moist longer and uses less flour to the baking.

The uniform high quality of Pillsbury's Best Flour is guaranteed. Every hour a sample of Pillsbury's Best Flour is collected from each of the Pillsbury mills and sent to the Pillsbury laboratory for analysis. The flour is tested for rising power, color, amount of gluten, etc., and even baked into bread. Every precaution known to science is taken to insure the quality of Pillsbury's Best Flour. Therefore Pillsbury's Best comes only in one quality—the best.

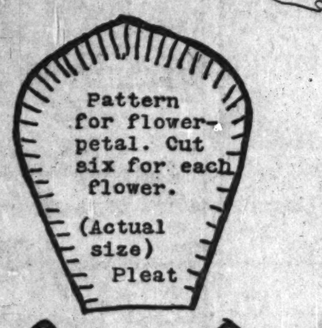
Pillsbury's Family of Foods will supply your needs. Ask your grocer for Pillsbury's Pancake Flour, Health Bran and Wheat Cereal.

PILLSBURY FLOUR MILLS COMPANY

MINNEAPOLIS, MINN.

Practical and Fancy Needle Work

By Clotilde



Cut the brims to fit the brim on the buckram-frame. Edges may be Button-holed with the worsted yarn.

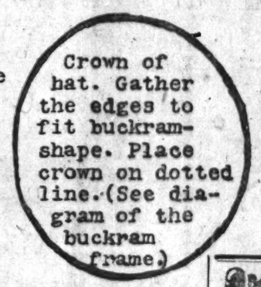


Crochet-disk for single petal flower.



As the hat looks when it is finished.





straight band cut long enough to go around the crown.

HAT FOR ROUGH WEAR.

THE hat illustrated is designed for stormy days and rough wear. It is guaranteed to keep its shape and also keep the hair dry. It is becoming and practical, and, best of all, it can be made by any woman who can do a bit of fancy work.

The material is a wire or buckram frame, something like the illustration; also three-quarters of a yard of dull finish enamel cloth, in brown or black, and one-sixth of a yard of flannel in any desirable shade. If the hat is brown, flannel in old gold or burnt orange shades would be good; if black, the many shades of blue, terra cotta, or warm tan would be pretty. Last of all, some worsted yarn in a color that would contrast with the flannel chosen.

By following the diagram any one can cut out the four pieces of enamel cloth, the two brims, the crown, and the straight band. The trimming is made up of flowers made from the flannel.

Two designs are given. The single petal pattern would be the most effective, only it takes a little more time to make the flowers. If the single petal flowers are chosen the process of making is to cut six petals for each flower, then make a line of graduated buttonhole stitches around the curved edge (see diagram). Make a plait in the straight edge, join the six petals, and place a crochet disk in the center of the flower.

If the eight-scallop disk is selected for the flower, the edges are buttonholed with an even length stitch. Two long stitches run up to the middle of each scallop. The inner edge is gathered up and a button the size of a nickel is covered with the enamel cloth and placed in the center of the flower. The eight flowers are arranged on the straight band after the edges are turned under and the band is arranged on the hat. The lining goes in last.

ETIQUETTE

By Elizabeth Van Rensselaer

Questions on etiquette will be answered if you write to Elizabeth Van Rensselaer, "Chicago Sunday Tribune." If you wish a personal reply please inclose a stamped, addressed envelope.

COURTESY ON STREET CARS.

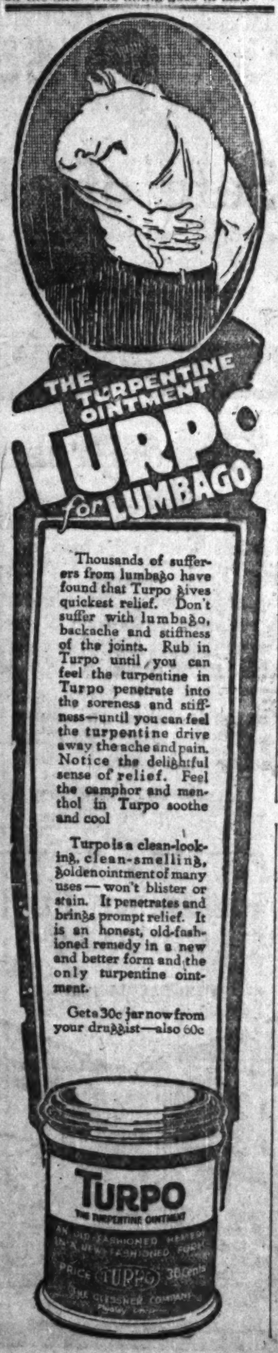
SEVERAL weeks ago I had something to say on the subject of street car courtesy, and called attention to the fact that southern men were much more careful to give up their seats to women than northerners. In response came a letter from "A Southerner," who, although he agreed with me as to the fact, said that the reason for this was that southern women are more courteous when favors are shown them.

He wrote: "In the south the women are considerate enough to thank a man when he has done them a courtesy, such as surrendering a seat in a crowded car. In my many visits to northern cities, time and again have I hung onto a strap so that a woman could be seated, and only once have I been thanked."

If men in general feel this way, it is indeed a deplorable thing.

Virtue is doubtless its own reward in many cases, but we are all human enough to like to have our kindness appreciated, and to be discouraged from further out of the way favors if our little sacrifices go unnoticed. Let the men continue to give up their seats, but let no woman allow a man to do so and to accept his place without a pleasant smile and word of thinks, lest her whole sex be condemned as ungrateful and discourteous.

T. K. V.: Long white kid gloves are being worn a great deal just now, although for some time they were discarded. If you will write me again, inclosing a stamped, addressed envelope, I shall be happy to send you a list of books on etiquette.



KIDNEYS NEVER CAUSE BACKACHE

Rub pain, soreness and stiffness right out with old "St. Jacobs Liniment"

Kidneys cause backache? No! They have no nerves, therefore can not cause pain. Listen! Your backache is caused by lumbago, sciatica or a strain, and the quickest relief is soothing, penetrating "St. Jacobs Liniment." Rub it right on the ache or tender spot, and instantly the pain, soreness, stiffness and lameness disappears. Don't stay crippled! Get a small trial bottle of "St. Jacobs Liniment" from your druggist and limber up. A moment after it is applied you'll wonder what became of the backache, sciatica or lumbago pain. "St. Jacobs Liniment" stops any pain at once. It is harmless and doesn't burn or discolor the skin.

It's the only application to rub on a weak, lame or painful back, or for lumbago, sciatica, neuralgia, rheumatism, sprains or a strain.

ST. JACOBS OIL CO., New York.

DORIS BLAKE'S ANSWERS TO LOVE PROBLEMS

Have you a perplexing love affair in which you need the counsel of a friend? Write to Doris Blake care the Sunday Tribune. If you wish a personal reply please send a stamped addressed envelope.

This department appears every day in The Daily Tribune.

When Women Woo.

"Dear Miss Blake: Why is leap year? And why is it that women have the privilege of proposing during leap year? CURIOUS."

Leap year, more properly known as bissextile, is the name given to the year containing 366 days. The astronomers of Julius Caesar, 46 B. C., settled the solar year at 365 days six hours. These hours were set aside and at the end of four years made a day which was added to the fourth year. The English name for the bissextile year is an allusion to the result of the interposition of the extra day; for after the 29th of February a date "leaps over," the day of the week on which it would fall in ordinary years. Thus a birthday on the 10th of June, a Monday, will in the next year, if a leap year, be on the 10th of June, a Wednesday.

Of the origin of the custom for women to woo, not be wooed, during leap year, no satisfactory explanation has ever been offered. In 1288 a law was enacted in Scotland that "it is statut and ordaint that during the reign of hir maist blissit megeste, for ilk yeare knowne as lepe yeare, ilk mayden ladye of bothe highe and lowe estait shall hae libertee to bespeke ye man she likes, albeit he refuses to talk hir to be his lawful wyfe, he shall be mulcted in ye sum ane pundis or less, as his estait may be; except and awis gif he can make it appeare that he is betrothit ene ither woman be then shall be free." A few years later a like law was passed in France, and in the fifteenth century the custom was legalized in Genoa and Florence.

He Turns Away.

"Dear Miss Blake: If you could help me out in a little problem of mine I would be more than thankful to you. I am 15 years old and I am very fond of a 16 year old boy. We have known each other since our first year at high school and have been the best of friends till lately. He always used to speak to me when we met, but now when we meet he turns away and pretends not to see me. I don't know what on earth has happened to make him act this way. Could you possibly tell me how we may become friends again? JEANETTE."

Maybe the young man is going through that stage of evolution when girls as a matter of male consideration are discarded quite! In that event you must wait until he assumes a more normal attitude. Or maybe you have unconsciously hurt his feelings at the most tender age. Why not some day and ask him what is the matter? School girl and boy friendships are such precious memories in later life that it is too bad to let a trifling misunderstanding grow into an impregnable barrier.

FOR LIVER AND BOWELS

Cascarets

NEVER GRIPE OR SICKEN



They Never Shake you up!

So Convenient!

For Colds
Constipation
Biliousness
Sick Headache
Acid Stomach

ESTABLISHED 1892

Chicago's Greatest Chain of Furniture Stores

Big January Clean-Up Sale

Sensational reductions in broken lines and unavailable patterns that have been withdrawn from the market because of the slump in production. These must be cleared out at once regardless of the loss to us for the reason that our patronage is so great that we are forced to carry lines that can be immediately replaced so that we may always be able to duplicate orders in the shortest possible time and supply our trade with pieces to match whenever such requests are made.

You get a double benefit during this big sale—the benefit of our special reductions and the additional opportunity of sharing in our Free Bank Savings Account Plan. This plan gives you a cash return of 10% of the amount of your purchases. The money is deposited with the Chicago City Bank & Trust Co. to be turned over to you as soon as you have made six monthly payments on your account. For a fuller explanation ask any of our salesmen or the bank's officials.



Brass Beds

Full sized Simmons brass bed; 2-inch continuous posts and ⅞ fillers; satin finish; burnished mountings. Reduced to $29.75

Special January Offers in Overstuffed Parlor Suites

You will find our unlimited display of high grade parlor suites fittingly suggestive of the latest ideas in living room furnishings. Your attention is called to our wonderful showing of overstuffed patterns. These magnificent 3-piece sets are exceptional bargains. Made throughout of the very finest materials. Loose cushion construction with large pillow arms; the frames come in mahogany and are built along massive lines. See them before deciding on any other patterns..... $369.00

Morris Chair

The most comfortable chair ever invented; comes in walnut, mahogany, fumed or golden oak finishes; upholstered in brown imperial leather. $26.50



Cretonne Shirt-waist Boxes

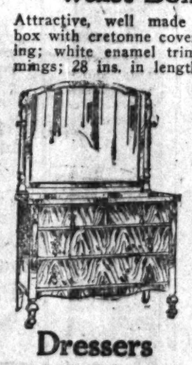
Attractive, well made shirtwaist box with cretonne covering; white enamel trimmings; 28 ins. in length, $3.75

Positively No Interest Charged On Time Accounts



Solid Oak Dining Chairs

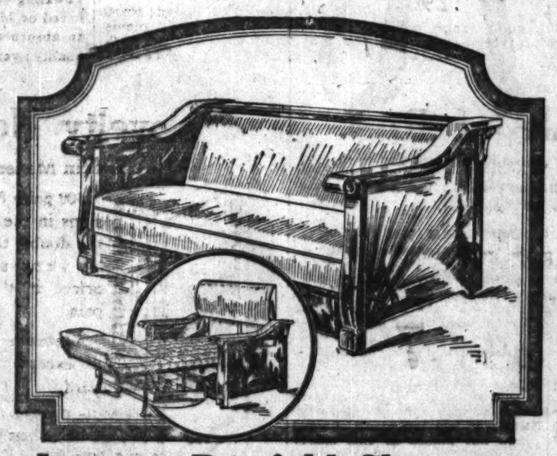
A wonderful value; heavy golden oak chair with genuine guaranteed Spanish leather slip seat; a sturdy, well made chair that will give long service, $3.25



Dressers

Big reductions on all dressers; exceptional bargains that you cannot afford to miss. Ask to see our special American oak dresser with heavy plate mirror at $27.50

Liberal Credit To All



January Duofold Clearance

This beautiful Duofold adds another bedroom to your home. When closed it makes an attractive divan for your parlor and when opened out it serves as a comfortable full sized bed; takes any ordinary mattress and can be folded up with all the bedding enclosed ready for instant use. Frame is finished in either oak or mahogany; upholstered in first grade muleskin..... $57.50

All Prices Marked in Plain Figures



Pedestals

Special reductions in pedestals; unlimited assortment to pick from; a style and pattern to suit your most exacting requirements. Priced from $6.25 to $19.75



Tennessee Red Cedar Chest

Sensational sacrifices in all patterns of cedar chests; sizes up to 54 inches; with or without copper trimmings. See our bargain special, 45-in. top, at $19.75

Prompt Delivery Anywhere



Baby Carriages

Comfortable Lloyd loom woven carriage; black or ivory finish; all steel gear; steel wheels with half-inch rubber tires; neatly upholstered; stationary body. $32.50

SHOP AT OUR NEAREST STORE



SHOP AT OUR NEAREST STORE

OPEN THURSDAY & SATURDAY EVENINGS



January Sale of Corsets

Several High Grade Brands Specially Priced

This announcement should be welcomed by women in need of a corset, as it brings unusual savings possibilities.

Here are several well-known brands of corsets of beautiful mercerized broche in white or pink with elastic insets at back. Some have six heavy web hose supporters attached.

Many styles in topless, low and medium bust models for all figure types. Values in this lot up to $5.00, at **$3.50**

Hillman's, Third Floor.

Children's Hair Cutting, 25c—Curling Free—Second Floor

HILLMAN'S

"A Store for Everybody"
State and Washington Sts.

We Sell Dependable Merchandise at Low Prices, But for Cash Only

January Sale Little Tots' Apparel

Children's white muslin princess slips; neatly trimmed with lace and embroidery, also hemstitched; sizes 2 to 8 years; at **50c**

Infants' cotton and wool and all wool shirts; button down front; finished with silk stitching; at **69c**

Little tots' white corduroy tub coats; heavily interlined; trimmed with belt and pearl buttons; sizes 1, 2 and 3 years; at **$4.95**

Infants' white yoke dresses; made of soft nainsook; effectively trimmed with lace and embroidery; edge of skirt trimmed with insertion of lace and embroidery; at **$1.50**

Hillman's, Third Floor.



$4.95 $1.50

Our January Sales Win Approval

—and tomorrow brings further money-saving opportunities to our patrons

January Clearance of Women's and Misses' Coats



$28.95 $21.95 $24.95 $28.95

1,000 Coats Reduced for Final Clearance, Divided Into Three Lots:

$28.95 $24.95 $21.95

This sale offers an opportunity to obtain splendid, desirable coats at far less than the actual values.

The materials are fine all wool velours, silvertones, tinseltones, polo cloth, oxfords, and novelty cloths.

Most of these coats are lined throughout or half lined. They have large fur collars of taupe coney, black opossum and French seal. Other models with large collars of self material. Complete range of colors and sizes for women and misses at **$28.95, $24.95 and $21.95.**

Final Clearance of Women's and Misses' Dresses.

Embroidered wool jersey dresses, **$16.95.**
Embroidered wool velour dresses, **$21.95.**
Silk and velveteen dresses at **$24.95.**

Hillman's, Second Floor.

The January Sale of

Philippine Lingerie

And Other Silk and Muslin Undergarments

Philippine Lingerie Offered Third Below Regular Price

Here's a wonderful lot of hand-made and hand-embroidered night gowns and envelope chemises of fine batiste. Exquisite designs. Specially priced, per garment,

$3.45



$3.45 $3.45

White petticoats; muslin top; trimmed with ruffle of handsome embroid'y; at **$1.25**

Night gowns of sheer batiste; with "V" or square neck; semi-empire model; elaborately hand-embroidered; in dainty pastel colorings; at **$1.50**

Night gowns of pink crepe de chine; "V" neck and empire style; yoke trimmed back and front with handsome lace; specially priced at **$5.95**

Envelope chemises; of soft nainsook; trimmed back and front with lace insertions and ribbon; special at **$1**

Windsor crepe bloomers in white or flesh; trimmed with ruffle; edged with satin or hemstitching; at **$1.00**

Bloomers of tub satin; effectively trimmed with satin and georgette crepe ruffle; at **$5.00**

Hillman's, Third Floor.

January Sale of Laces

Embroideries and Nets

New goods arriving daily, but ordered months ago, results in splendid assortments at prices less than today's cost.

Values Up to $1.00 Yard at **59 CENTS**

18-inch Silk Embroidered Net Lace Allovers; in black and over 50 different colors.
Black, white, cream and ecru lace bands, galloons, festoons and medallions.
40-inch Pure Silk Nets; colors and white.
18-inch Dotted Silk Nets; black, brown, navy.
20-inch Embroidered Net Lace Flouncings.
And many other fancy Laces and Nets.

Embroideries—
18, 27 and 38-in. Organdy and Voile Flouncings.
18-inch Corset Cover Embroidery.
27-inch Swiss Flouncings, with scalloped or hemmed edges.
38-inch Organdy or Voile Allovers.
38-inch Swiss Embroidered Flouncings.

Values Up to 69c Yard at **39 CENTS**

40-inch Imported Cotton Nets; white, cream.
36-inch Allover Laces for curtains.
Imported Venise Lace Medallions; white cream and ecru; in hundreds of styles.

Embroideries—
12 to 14-inch Batiste Embroidery Skirtings.
18-inch Corset Coverings.
18-inch Organdy Flouncings.
12-inch Swiss, Cambric & Nainsook Skirtings.

18-inch Imported Venise Lace Allovers; in black, white, cream and ecru; in heavy or light patterns, for waists, dresses, drapes; for yokes, sleeves, also table runners, lace curtains, piano covers, etc. Values up to $1.50; yard, **79c**

Hillman's, First Floor.

The January Sale of Silks

Chiffon Faille—36-inch; in all the leading new spring shades; also black and white; regularly $1.48; yard, at **$1.10**

Chiffon Dress Taffeta—36 inch; suede finish; in the new spring colors, including the popular shade of navy; fashion calls for taffeta; regularly $3.00; we reserve the right to limit quantity; yard, $1.98.

Art Satin—40-inch; the new satin for sports suits and skirts; navy, ivory, white and black; regularly $6.50; yard, **$4.98**

Satin Charmeuse—40-inch; superior quality and dull finish; in navy blue only; special, yard, **$3.98**

Dress Satin—36-inch; superior wearing quality; very high lustrous finish; in brown, gray, taupe, old rose, tan, peacock, copenhagen, navy and midnight blue; regularly $3.75; yard, **$2.98**

New Spring Foulard—40 inch; all pure silk; in a beautiful assortment of designs and colors; regularly $4.00; yard, $2.98.

Black Chiffon Dress Taffeta—36-inch; excellent quality; special, yard, **$2.98**

Black Crepe Meteor—40-inch; soft, mellow finish; superior quality; regularly $4.50; yard, **$3.48**

Hillman's, First Floor.

A Special Sale of Short

Stage Vamp Slippers



Tomorrow we offer about 500 pairs of the popular short stage vamp slippers, just as illustrated, made of genuine dull kid or bright vici kid and patent colt, with French heels. Every pair strictly handturned and lasted in sizes to 5 only.

We offer this entire lot at less than cost of making. Your choice, while they last, pair, **$2.45**

Hillman's, Basement.

Special Sale of Sample

Knit Underwear

For Women, Children and Men

Women's sample underwear; vests, pants and union suits; fine ribbed wool vests and pants and cotton fleeced union suits; values to $2.75; sale price, **$1.69**

Women's sample union suits; fine ribbed wool and cashmere suits; Dutch neck, low neck and high neck styles; values to $4.50, priced for Monday, at **$2.98**

***Children's sample underwear; vests, pants and union suits; ribbed wool and fleece lined cotton garments; values to $1.50, at* 89c**

Men's sample underwear; shirts, drawers and union suits; flat and ribbed wool and ribbed cotton garments; values to $2.75, priced at **$1.69**

Men's sample underwear; ribbed and flat wool shirts and drawers and ribbed wool and worsted union suits; values to $4.50, at **$2.98**

Hillman's, First Floor.

The Newest Trimmed

Dress Hats, $5.00

Many Charming Models

Monday we make an entire new showing of the season's most wanted trimmed dress hats at the popular price of $5.00.

These hats are made of Batavia straw, also in combinations of satin and straw. All the smart styles that are in vogue for present wear, in solid colors and in charming new color combinations. Unusual at

$5.00



Hillman's, Third Floor.

New Dress Fabrics

Chiffon Broadcloth—52 inch; in all the leading shades such as African brown, reindeer, forest green, plum, burgundy, midnight blue and navy; superior quality and finish; special, yard, **$2.98**

French Serge—54 inch; all wool in brown, reindeer, Pekin blue, burgundy, green and plum; firm but soft finish; dependable wearing quality; special, yard, **$3.48**

All Wool Velours—54 inch; in all the wanted street shades; correct weight for suits and coats; special, yard, **$5.98**

Checked Velours—54 inch; all wool; new color or combination; appropriate for separate skirts; sale price, yard, **$6.98**

Hillman's, First Floor.

January Sale of Linens, Domestics and Blankets

These goods are sold in the Basement.

***Sheets—Full bleached and seamless; 81x90 inches; linen finish; superior wearing quality; these sheets cost more at the mill today than our price; regularly $2.25; limit of 6 to customer; each,* 1.89**

***Pillow Cases—45x36 inches; well made; full bleached; 45c value; limit 12 to customer; no phone or mail orders; each,* 32c**

9-4 Bleached Sheeting—Heavy round thread; superior quality; regularly 95c; yard, **75c**

Bleached Muslin—Yard wide; full pieces; branded perfect muslin; regularly 39c; yard, **29c**

Percale—36 inch; good range of dark and light colors; regularly 49c; yard, **35c**

Swiss Outing Flannel—27 inch; heavy quality; perfect styles; regularly 39c; yard, **29c**

English Long Cloth—36 inches wide; soft chamois finish; fine even thread; regularly $4.00; no phone or mail orders (limit 2 bolts to customer), 10 yard piece, **$2.98**

Plaid Blankets—Wool mixed; 66x80 inches; fine quality; in block plaids in tan, gray and blue; regularly $10.50; pair, **$7.50**

These goods are sold on First Floor.

Table Cloths—All linen Scotch damask; 70x70 inches; a circular cloth in good weight; fine finish; new designs; specially priced, each, $9.95

Table Damask—70 inch; highly mercerized; full bleached; extra heavy; satin finished, floral designs; regularly $2.00; yard, **$1.45**

All Linen Glass Toweling—16½ inch; in red or blue checks; an absorbent quality; yard, **42c**

Huck Towels—Imported half linen hemstitched huck towels; 19x36 inches; heavy; absorbent; special, each, **59c**

January Sale of Housewares

Offering a Wide Variety of Home Needs at "Special" Prices



Pure aluminum Windsor kettle; with cover; 5-quart size at **$1.69**



Heavy Aluminum Preserving Kettles; 6-qt. size, at **$1.29**



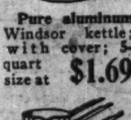
Casseroles; round and oval; nickel plated fancy frames; fireproof and white lined inserts, at **$1.59**



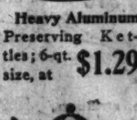
32-piece fine American Porcelain Dinner Sets; elegant decoration, at **$4.29**



Yellow Mixing Bowls; 3 in set, special at **49c**



3-piece aluminum sauce pan set; 1, 1½ and 2-quart sizes; set of three at **$1.09**

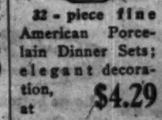


Combination Tea Kettle and Rice Boiler of pure aluminum; at **$2.69**



Pure Aluminum Rice Boiler; 2-qt. size, at **$1.29**

9-pint "Lifetime" aluminum straight pan, no warp, at **$1.39**



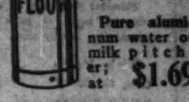
Gas and Electric Table Lamp; fine metal base; with art glass panel shades; at **$7.79**



White Enameled Flour Bins; 25 lb. capacity, **$1.10**

Pure aluminum water or milk pitcher; at **$1.69**

Gray Enameled Childs' Jumbo Bath Basin; at **$1.19**



Electric Toaster; boils, fries and toasts; guaranteed 1 year; at **$3.29**



Pure aluminum double roaster; family size; at **$2.79**



Electric Iron; heavily nickel plated; guaranteed for 1 year; at **$3.29**

Hillman's, Fourth Floor.

Clearance of

Boys' Mackinaws

$10.75

Values to $15.00

Sizes 6 to 17 years. In beautiful combination plaids of green, blue and brown. Come early for best selections.

Hillman's, Second Floor.

January Sale of Rugs

Hillman's, Fourth Floor.



Axminster Rugs; we are offering a large and well selected assortment of all the up-to-date patterns in a heavy grade good quality Axminster with a long pile; priced as follows: 9x12 feet at $52.79; 8¼x10½ feet at

$47.75

6x9 Feltoleum rugs; all good designs and the colors are blue, tan and green; lie flat without tacking; each, **$5.95**

9x12 seamless Wilton velvet rugs; in Chinese and Persian patterns, at **$49.95**

Reversible chenille Smyrna rugs—30x60 inches; Oriental and Navajo patterns; each, **$5.25**

8½x11 velvet rugs, in four pretty patterns; specially priced at **$29.50**

Novelty Net Curtains

Also Curtain Materials and Cretonnes



500 pairs Novelty Net Curtains; new designs in the popular allover effects; all in the double thread weave; will be found to be very serviceable; priced in this sale at, pair, **$3.35**

Cretonnes—Odd bolts and small pieces; at exceptional savings; priced at, yard, **48c**

100 pairs plain Voile Curtains; 2¼ yards long; 2-inch hemstitched side and bottom; special, pair, **$1.45**

Dotted Marquisettes; in white and ecru; make dainty effective curtains; priced, at, yard, **59c**

Hillman's, Fourth Floor.

We offer tomorrow what we believe to be the last surplus stock lot of

U. S. Government Canned Goods at 12c

On Sale in Our Self-Help Grocery—Basement—No Deliveries

These canned goods are of the high quality which we have been offering in the past. They represent only the finest grades of corn, peas, pork and beans, and spinach—packed especially for the government.



Corn—No. 2 size cans; extra standard finest creamy Maine style corn; nothing better at any price.

Peas—No. 2 size cans; finest quality sweet wrinkled; the best grade possible to pack.

Pork and Beans—No. 3 size cans; excellent quality.

Spinach—No. 2½ size can; finest California; none better at any price; your choice, per can,

Limit 1 case of 2 dozen of each kind to a customer.

On Sale in Our Self-Help Grocery—Basement—No Deliveries

Macaroni

Macaroni; famous Quaker brand; finest quality; regular 10c package, for **6c**

Milk

Carnation Milk; tall cans; special, per can, **15c**

Baking Powder

Price's Baking Powder; 12-oz. size cans; special, per can, **19c**

Tuna Fish

Tuna Fish; extra fancy; ½-lb. size cans; special, **18c**

Preserves

Preserves; absolutely pure; finest quality; choice of raspberry, strawberry, etc.; 16-oz. bottle, **35c**

Cane Syrup

Domino Cane Syrup; best substitute for sugar; 1 lb. 2 oz. can, **15c**

Teas and Coffees

Tea—Fancy sun cured Japan; a special lot of fine drinking tea; regularly 75c; special, per lb., **49c**

Plantation Coffee; one of the finest blends that we roast; none better; per pound, **45c**

Barrington-Hall Steel Cut Coffee; special sale of 1-lb. cartons at **47c**

Finest Golden Santos Coffee; fresh roasted; per pound, **35c**

Cash and Carry Market

Fifth Floor—No Deliveries

Bacon

Armour's Star, Wilson's Certified, Miller & Hart's Berkshire, or Roberts & Oake's best quality breakfast bacon; special, whole or half slabs; lb., **44c**

Hams—No. 1 gilt sugar cure; none better; whole or half; lb., **28½c**

Butter—Extra fresh creamery butter; special, lb., **66c**

Eggs—Cold storage selected and candled eggs; every one guaranteed; special, dozen, **53c**

Oleoma margarine— Swift's Gem Nut brand or Troco Nut; on the market; special, lb., **30c**

Pot roast of young native beef; special, lb., **14c**

Lamb or beef stew; special, lb., **10c**

Salt Pork—Sweet pickled or dry salt bean pork; cut to order; special, lb., **25½c**

Short ribs or brisket boiling beef; special, lb., **9c**

Corned beef; rump; home cure; special, lb., **18c**

Chopped beef; lean and fresh; special, lb., **12½c**

Cheese—Pimento; freshly made; excellent quality; special, lb., **30c**

Finnan Haddies; "Gilt Edge" brand; excellent quality; special, pound, **10c**

DRUGS

and Toilet Articles

Youth Craft for hair and scalp; $2.00 size at **89c**

Bonne Assignedque at **35c**

Genuine Aspirin Tablets; 5 grain, for **49c**

Squibb's Mineral Oil; pint, **89c**

Extract Witch Hazel (Dickson's); quart, **89c**

Listerine or Nasjol; at **72c**

100 Blaud's 5-gr. Iron Pills at **19c**

Lysol Antisepsic at **79c**

Jergen's Tuicum Powder; 25c size, **16c**

Revelation Tooth Powder at **19c**

Creme Elcaya; 50c size for **49c**

Sweet Marie Toilet Soap; 3 bars, **25c**

Daggett and Ramsdell's Cold Cream; 50c size, **37c**

Bath Tablets; regularly 15c bar; special, dozen bars, **89c**

Assorted Whisk Brooms; 25c value for **19c**

Kolynos Tooth Paste at **23c**

Rich's Bay Rum; bottle, **25c**

Rubber Shoeing; yard, **69c**

1 lb. roll cheesecloth cotton; 69c

Palm Olive, or Olivilo Soap; 3 dozen bars, **89c;** per bar, **2½c**

Hillman's, First Floor.

The Store of To-day and To-morrow

THE FAIR

Established 1873 by E. J. Lehmann

State, Adams and Dearborn Streets

January Cle

Sale of Rubber Goods



$1 and $1.48 Values, 66c

We bought a factory surplus stock, comprising substandards of their 2 and 3-quart hot water bottles, at a sacrifice price. These all-rubber hot water bottles, red and chocolate color, substandards of the $1 and $1.48 grades, imperfections slight, and bottles guaranteed not to leak; Monday at

66¢

Rubber Sponges,
29c value, 16c
45c value, 27c
59c value, 39c

Dress Goods—Mill's Surplus Stock

Bought from Amoskeag Mfg. Co.

Thousands of yards of fine all-wool dress goods were closed out to us at big reductions from the manufacturer's regular price, and tomorrow we will give you the advantage of these big savings.

Strictly All-Wool Fabrics

All 50, 54 and 56 inches wide, qualities that retail in the usual way at $3, $3.50, $4 to $5.50 a yard; all in 1, 1½, 2, 2½, 3, 4 and 5 yard lengths, one short length being sufficient for a skirt in many instances. Remember, these are strictly all-wool qualities, mostly navy blues and blacks, Monday at, the yard,

1.79 2.35 2.79

Second Floor.

Hair Pin Cabinet



43,200 10c Packages at 5c

A large special purchase enables us to offer these popular hair pins at half price.

Put up in cabinets, assorted sizes, best japanned finish, 90 count

It will pay you to supply your needs for a long time to come at this unusual saving. Regular 10c package, special Monday at

5¢

Main Floor.

Sale of Silk Lamp Shades

You may choose from the entire silk floor lamp shade stock of M. Schachter, one of America's leading makers of fine silk lamp shades, bought by us at a sacrifice. There are 40 different designs—all very attractive—and the savings in some instances are almost half.



19.95 silk floor lamp shade, solid color silk top, alternate side panels of figured silk; 24-inch size, 13.95



19.95 silk floor lamp shade, combination of plain and figured silk, sunburst end panels, 24-inch size, Monday, 12.95



35.00 silk floor lamp shade, trimmed with moss and 4-in. silk fringe and fancy tassels; one of our latest designs, 24-inch size, 22.50



15.00 silk floor lamp shades, alternate panels of plain and figured silk, 24-inch size, choice of 3 beautiful styles and shapes, 8.95



35.00 silk floor lamp shade, double row silk fringe, fancy braid trimming, pure silk tassels, American Beauty silk lining, 24-inch size, 22.50



25.00 silk floor lamp shade, beautiful combination of figured and plain silks, sunburst side panels with chenille fringe to match, 24-inch. size, 17.95



37.50 silk floor lamp shade, a new and up to date design, chenille fringe shirred silk paneled top, figured silk side panels, American Beauty lining, 24-in. size, 24.50



27.50 pure silk floor lamp shade with alternate sunburst and Japanese figured silk panels, American Beauty silk lining, chenille fringe, 24-inch size, at 18.95



25.00 beautiful silk floor lamp shade, with shirred silk top and side panels, sunburst and figured silk side panels, American Beauty silk lining, 24-inch size; Monday, 17.95



35.00 silk floor lamp shade, with alternate colored silk panels, sunburst side panels with tassels and fringe to match, 24-inch size, 21.50



35.00 silk floor lamp shade, alternate sunburst, Japanese silk and print silk panels, double row of silk fringe, tassels to match, American Beauty silk lining, 24-in. size, 22.50



45.00 silk floor lamp shade, sunburst side panels, double row silk fringe, fancy chenille and rose braid trimmed, extra fancy tassels; American Beauty silk lining, 24-in. size, 29.50

Sixth Floor.

Undermuslin Sale

The great stocks of undermuslins prepared for this event, the wide variety of dainty styles, the excellent quality of materials and workmanship and the very low prices at which they are offered make this the year's best opportunity to supply your future needs and save money.

$2 Envelopes, 1.69
Fine nainsook envelope chemises, scalloped or hemstitched edges, with embroidered designs and ribbon run; $2 value, at 1.69

$2 Night Gowns, 1.45
Night gowns of soft nainsook, in pink and white; slip-over style, V neck, short sleeves, hemstitched, touches of colored hand embroidery, $2 value, at 1.45

2.50 Envelopes, 1.95
Envelope chemises, of sheer nainsook, trimmed front and back with lace, panels of embroidery and satin ribbon, 2.50 value, at 1.95

$2 Billie Burke Pajamas, 1.69
Pink batiste pajamas, "Billie Burke" style, V neck, short sleeves, embroidered and stitched in blue, $2 model, Monday, 1.69

Windsor crepe night gowns, slipover style, with pink and blue polka dots, round neck, short sleeves, stitching, shirring and colored embroidery, 2.98 value, at 1.95

Women's bloomers of pink Windsor crepe with blue fleur de lis pattern, full regular sizes, 1.25 value, at 95c

Women's petticoats, of heavy white material, straight line model, double panel front, scalloped edge flounce; 2.25 value, at 1.69

Women's petticoats, of soft longcloth, straight line, model attractive flounce of embroidery, extra underlay, 1.50 value, at 1.15

$3.50 Corsets at 1.95

Thomson glove-fitting corsets, an excellent model for medium figures; sizes 20 to 26; 3.50 value regularly, at 1.95

Corsets in several models for average figures, $2 value, at $1

Brassieres for medium and large figures, good muslin, embroidery trimmed, 75c value, at 45c

Pink brocade bandeau brassieres, satin ribbon over shoulders, elastic in back, $2 value, at 95c

Perfect fitting confiners, in pink mesh, tape over shoulders, 75c value, at 45c

$3 Windsor Crepe Pajamas, 2.45
Women's one-piece pajamas, of pink Windsor crepe with blue floral patterns, V neck, short sleeves and pocket, $3 value, at 2.45

Women's flannelette pajamas, "Billie Burke" style, in pink with blue designs and stitching, 3.50 value, at 2.95

Women's white flannelette petticoats, good quality, ruffle embroidered in pink and blue, regular sizes only, $1 value, at 65c

Third Floor.

Clearance of Mer

Unusual Savings on Gents' o Make This Annual Cle e Dou

Every apparel clearance brings savings. But few ances bring such decided savings on garments of such tional merit as this great clearance tomorrow.



Dresses of tricotine, charmeuse and other desirable cloths. Dresses any woman would be proud of. Values to $55, at 32.50

Party frocks of taffeta, messaline, maline and lace; also afternoon frocks of silk and cloth; values to $49.75, at 24.50

Velveteen, serge and satin dresses; dependable fabrics; well made; values to $29.75, at 17.75



Suits of exceptionally good material; many cut along the conservative lines that are in good taste every season; tricotines, velours and novelty weaves; suits formerly priced up to $75, now 42.50

Serge, tricotine and novelty suits in a good style range are included at a price below today's wholesale quotations; formerly priced to $55, Monday, $35

Coats' Cotton, 9½c

J. & P. Coats' Mercerized Crochet Cotton, white only, Nos. 5 to 50, limit 6 balls to customer, no mail or phone orders, the ball, 9½c

25c West's Electric Hair Curlers, 5 on card, 17c

15c Red Seal Silk Hair Nets, cap shape, with elastic, 9c

25c White Diamond Sewing Machine Oil, 3½ ounce can, 15c

35c Sanitary Napkins, six in package, for 27c

White Novelty Braid, 6-yard, bolts, 19c

25c Eureka 100 yard spool Sewing Silk, black or white, spool, 15c

15c and 18c White Lawn Bias Tape, sizes 1 to 3, 6-yard bolt, 7c

Children's 15c to 25c Elastic Hose Supporters, black and white, all sizes, pair, 7c

Dorcas Darning Cotton, black and colors, 8c value, ball, 4c

Main Floor.

Specials for Men

.50 Knitted Ties, 2.25

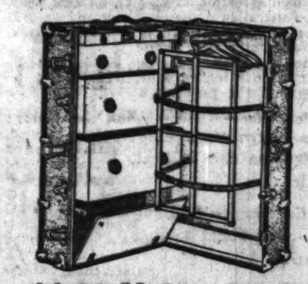
Knitted ties, fancy and solid colors, two big lines to select from, 3.50 ties, Monday, 2.25

75c Suspenders at 50c
Suspenders, good, substantial web, leather ends, sell regularly for 75c, Monday, 50c

1.50 Belts at $1
Belts, all sizes, black, tan or gray, many hand sewed, 1.50 values, Monday, $1

Main Floor.

Wardrobe Trunks



44.80 Value, 32.49

This fiber covered wardrobe trunk has combination hangers, hat compartment, shoe pocket; is cretonne lined; has draw bolts, spring lock, solid hardware, and is 40 inches high; $44.80 value, Monday, 32.49

Sixth Floor.

Stamped Goods

Stamped night gowns, made of good nainsook, French seams, a little embroidery work and you have a French embroidered gown, 1.39

Stamped pillow cases, good quality tubing, a little embroidery either in white or color completes them, pair, 1.75

Stamped luncheon sets, one 22-inch center piece, six 9-inch doilies, six 6-inch doilies, one bread and one olive tray cover, set, 98c

A big lot of stamped pieces, soiled, large variety of patterns and kinds, to close at Half Price

Bear Brand Yarn Demonstration

Beginning Monday and continuing until January 24. You are invited.

LESSONS FREE

Fourth Floor

Sale of Aluminum-ware



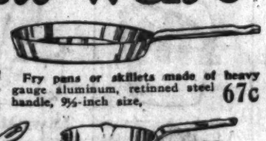
Cuffee cake or biscuit pans, pure aluminum, size 13¼x7¼x1¾, 43c



Individual aluminum jelly molds, assorted patterns, 5c at



Bread pans, made of pure aluminum, seamless, regular loaf size, 57c



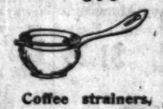
Fry pans or skillets made of heavy gauge aluminum, retinned steel handle, 9½-inch size, 67c



Handled colanders or vegetable cleavers, made of pure aluminum, handy size, 97c



Loose bottom round cake pans, made of pure aluminum, 9-inch size, 27c



Coffee strainers, made of pure aluminum, 18c



Mirro sauce pans, made of heavy aluminum, cold, hollow handle, double pouring lip, seamless body, 2-quart size, $1.15 value, at 69c



Tea kettles, made of pure aluminum, seamless body and spout, ebony handle, 5-quart size, 2.65



Rice boilers, made of pure aluminum, seamless body, ebony handled cover, 2-quart size, 1.35



Graduated measuring cups, seamless, pure aluminum, 9c



Preserving kettles made of pure aluminum, seamless body.
4-quart size..... $1
6-quart size..... 1.38
8-quart size..... 1.59
10-quart size..... 1.98
12-quart size..... 2.29



Sauce pan sets, made of pure aluminum, seamless body, consisting of 1, 1½ and 2 quart, 1.45



Porcelators made of seamless pure aluminum, glass top, guaranteed good coffee maker, 8 cup size, 1.39

Sixth Floor.



Pudding pans, seamless, pure aluminum, ½ quart, 29c

Aluminum kitchen forks at 13c



Aluminum basting spoons at 29c

WHITE & GOLD DINNER SET SERVICE FOR 12



$1.60 baking or cooking set, brown glazed, fireproof, sanitary earthenware, covered 8 inch casserole, pudding dish and six Guernsey custard cups, set, 99c



Water or ale glasses (illustrated), best table size, thin blown glass, Monday, 6 for 44c



50c cut glass salt and pepper shaker sets (illustrated), aluminum tops, non-corrosive set of two, 25c

(Note illustration) 95 pieces, semi-porcelain, two neat gold lines on each piece. Set includes four dozen plates with soup plates, two covered vegetable dishes, etc.; the set, 13.95



Sixth Floor.

The Charm of New Millinery



New Hats—fresh, different and delightful—make their appearance tomorrow. Here is fashion's newest fancy—sipper braid combined with silk. You will take pleasure, too, in looking at the fascinating models of straw and georgette, straw and satin, becoming ribbon effects, and rich duvetyns.

The Shapes Are New and Modish

Turbans, soft brimmed hats, hats that turn up, hats that droop, smart sailors. Some owe their charm to flowers or ribbon, some show embroidery or ornaments. And the price is pleasing, too—

$15



Third Floor.

Bargain Basement

Negligees



Good quality muslin gowns for women; with ribbon and embroidery in both V and square necks; 1.59 values, 1.19

Women's skirts of fine quality muslin, wide embroidery flounce; different patterns, formerly 1.69; Monday, 1.27

Warm flannelette gowns for children; sizes 6 to 12; 1.49 values, at 1.17



Extra warm flannelette petticoats for women; deep flounce; many different colors. Regularly 1.29, priced at 89c

Children's vests give winter comfort for the kiddies; sizes 2 to 12 years; 79c values, at 59c



Bargain Basement

Clearance Sale

The Store of To-day and To-morrow

THE FAIR

Established 1875 by E. J. Lehmann

State, Adams and Dearborn Streets

Cabinets

Packages at 5c

chase enables us to offe
s at half price.

n cabinets, as-
sizes, best ja-
finish, 90 count

It will pay you to supp
your needs for a long
to come at
this unusual
saving. Regu-
lar 10c pack-
age, special
Monday at
Main Floor.

5c

Honey & Almond Cream 33c

Denatured alcohol, full cans,	1.10	Houbigant Quelques Fleurs Perfume, ounce, special	3.85		
Pure Norwegian cod liver oil, full quart at	1.69	Pepsodent Tooth Paste,	35c	Jergens's Benzoin & Almond Lotion, 35c size,	24c
Cashmere Bouquet soap, limit	7½c	Porto Rican Bay Rum, pts., 89c; ½ pts.,	33c	Cedesco Natural Rouge, 35c size at	24c
Jergens's violet glycerine soap, each,	7½c	Piver's Azurea or Le Trefle Face Powder,	1.59	Coty's L'Or Perfume, one ounce, special	3.60
Pure absorbent cotton, one pound,	8½c	Creme Elcaya, 60c size,	43c	L. T. Piver's Azurea, Le Trefle Incarnata or Floramye Perfume, in individual packages, 3.15 size, at	2.75
1-lb. size Dickinson's witch hazel,	43c	Dr. Lyon's Tooth Powder,	19c	Houbigant "Ideal" Toilet Water, ounce 98c; original 8 ounce bottle,	6.95
Peninsular wafers, to-day at	49c	Pebeco Tooth Paste,	35c	James' Vegetable Liver Pills, 19c size, 2 for	25c
Cuticura powders, 35c size, priced at	19c	Mentholatum, 50c size,	35c	Pon-My-Sole Corn Cure,	15c
Lady's L'Origen Set,	23c	Vinol, 1.25 size,	87c		
Colgate's Tooth Paste, 50c size,	1.95	Glycothymoline, 1.25 size,	88c		
Phillips' Milk of Magnesia,	18c	Glycerin Suppositories, infants' and children's, 30c size,	19c		
Scott's Emulsion Cod Liver Oil, 1.25 size,	98c	Bellans, for indigestion, 25c size,	18c		
		Main Floor.			



Household Linens—Big Reductions

Derryvale Pure Irish Linen, guaranteed wear table cloths and napkins, 500 pieces in all; beautiful round designs; we will be unable to duplicate these items when this lot is sold;

8-4 pure Irish linen table cloths, **6.98**

8-10 pure Irish linen cloths, **8.25**

22-inch napkins to match, dozen, **9.25**

300 table cloths, round designs, size 72x72 inches, regular price was 4.98, special tomorrow at **2.98**

3.98 pure Irish linen table damask, 70 inches wide, 400 yards only, yard, **3.19**

Madeira linens, hand embroidered, small lots; cloths, scarfs, sets, centers, ovals sets, all at **¼ Off**

Pure Irish linen table damask, $2.98 value, on sale Monday at, the yard, **2.19**

Heavy weight table damask seconds, imperfections hardly noticeable, 2,000 yards only, fine designs, $1.25 values, yard, **98c**

Pure Irish glass cloth crash toweling for glasses, silver and china; regular price 69c a yard; on sale, 10 yard limit to customer, yard, **49c**

Royal Russia Scotch Crash from Kirkaldy, Scotland, a wonderful rugged crash for wear; 65c and 75c numbers; 10 yard limit to customer, yard, **49c**

Soiled table cloths, half dozen lots of table napkins, soiled Turkish guest and large size towels, also soiled hand towels and odd lots, **¼ Off**

White lingerie nainsook, 38 inches wide, 260 bolts, sold only in bolts of 10 yards, bolt, **1.98**

White long cloth, a beautiful grade for lingerie, regular price bolt of 10 yards, 5.98, Monday at, bolt, **4.48**

White mercerized tape edge voile, manufacturers' ends of 10-20 yards, 2,000 yards in all, regular price yard 59c, yard, **39c**

Fourth Floor.

Discontinued Lines of Low Shoes

Pumps and Oxfords, $6, $7 and $8 Grades, at 3.98



The season's final clearance of all lines in which the sizes are depleted. All sizes are included in the assortment, but not in every style.

Dress and walking oxfords, colonials, ties, high and low heel pumps, **3.98** **For choice of all lines that sold formerly at $6, $7 and $8.**

Second Floor.

...e of Men's Apparel

...ngs on Gents of the Better Sort

...nual Clea...e Doubly Worth While

...rings. But few cle... You may choose from the correct styles of the season in ...rments of such ex... suits, dresses and furs—all garments made according to ...orrow. high standards required by The Fair.



...nd other desirable ... woman **32.50**

...line and lace; also ...lues to **24.50**

...pendable **17.75**



...many cut along ...e in good taste ...ovelty **42.50**

...good style range ...sale quo- **$35**

Coats of silvertone, velour and cheviot weaves; full lined; carefully tailored; plenty of extra sizes; values to $55, priced tomorrow at **33.75**

Silk-lined coats of evora, duvet superior and other high grade cloths; many trimmed with fur; values to $95, at **48.50**

Silk plush coats, about forty in all, made of a splen- did quality lustrous plush; priced tomorrow at **$25**



Furs Our entire stock of fine furs at extraordinary reductions, many at less than today's wholesale prices.

Coats of Hudson Seal (dyed muskrat), Nutria, Near Seal, Sealine, Marmot and Coney. Capes of Hudson Seal (dyed muskrat), Squirrel, Beaver, Nutria, Mole and Mink. Scarfs of Fox, Wolf, Nutria, Marten, Jap Mink, Lynx, Coney and Raccoon. Stoles of Marten, Beaver, Nutria and Mink. Muffs to match; all at **¼ Off**

Sale of Mill Ends

Here are gathered several manufacturers' accumulations of mill ends, yard goods that could not be sold in the regular way because they were short lengths. We were in a position to take the entire lots, so we were given an unusually low price. You will be wise, if you fill your future needs tomorrow at these savings.

Mill-Ends Colored Corduroys

All yard wide velvet corduroys, usual $1.50 to $1.95 qualities, good lengths, fine hollow cut cords, good colors suitable for most every purpose, big bargains, priced for clearance at, the yard, **1.10**

Mill-Ends Costume Velvets

Fine, dependable qualities, twill back, fast pile kinds, blacks and colors, all yard wide, beautiful mellow finished velvets for dresses, skirts, coats, etc., $3.95, $4.45 and $4.95 kinds, good lengths, choice, yd., **2.95**

Radical Reductions on High Grade Coatings

Blumenthal's 19.50 brown tip seal coatings, 1½ yards wide, at a big saving; the near approach to real-seal; yard, at **14.45**

Salt's 14.50 black seal coatings, 1½ yds. wide, splendid wearing, lustrous quality; big bargain, yard, **10.45**

Blumenthal's 15.50 novelty beaver fur coatings, all 1½ yards wide; different stylish novelty weaves, yard, **9.85**

The new "Arctic Fox," for throws, trimmings, etc., 1½ yards wide, very popular this season, 16.50 kinds, yard, **8.75**

Beautiful Silk Mill Ends

Enormous stock of this season's best selling silks, both plain and novelty styles, blacks and colors; all broad, yard wide to 40 inches wide; silks suitable for most every purpose; high-class qualities that have sold freely at 2.45, 2.95, 3.45 to 4.45 a yard; desirable lengths, your choice, yard,

1.49, 1.89, 2.45, 2.85

3.50 high class all-silk foreign satin charmeuse, 40 inches wide, heavy dependable blacks, navy blue & taupe, yard, **4.35**

Apron ginghams, fast color, different checks, in blue and white, at yard, **19c**

Fine novelty madras for shirting blouses, etc., 65c quality, yd., **39c**

All white madras with neat shirting stripe, 50c yard wide kind, **24c**

Colored shaker flannel, pink, blue, white, double fleece, yard, **28c**

Novelty fine percales, yard wide, choicest styles, yard, **29c**

Seamless pillow tubings, 42 inches wide, round thread, Continental make, 10 yard limit, the yard, **59c**

Black chiffon velvets, exquisite rich lustrous blacks, yard wide, guaranteed all silk face, best blacks, yard, **6.45**

Second Floor

Sale of Wall Paper

Two-tone shadow stripes, blend effects and plain stripes, in colors of browns, tans, grays and light green, suitable for living rooms, halls and dining rooms, values to 29c, tomorrow, roll, **15c**

Bedroom papers in plain and floral stripe, with nice cutout borders to match, good selection to choose from, at, roll, **12½c**

Good, light colored papers for basement and attic rooms (sold only with borders), at, roll, **4½c**

Paperhangers furnished.

Sixth Floor.

Sewing Machines



New Wilson, 50.00 style for **41.00**

New Wilson, 59.50 style for **49.50**

New Wilson, 45.00 style for **40.00**

Florence Rotary, 60.00 style for **$53**

We Repair Your Sewing Machine at Low Cost.

Second Floor

Glove Clearance

Women's, misses' and children's double tip silk gloves, 85c and 1.00 values, in assorted colors, **59c**

Women's double tip silk gloves in assorted colors, 1.25 to 1.75 values, at **88c**

Women's kid and cape gloves, all the broken lots of high class gloves, about 2,000 pairs, 2.45 to 3.50 values, at **1.88**

Women's winter weight chamois lisle gloves in gray, 75c values, at **48c**

Boys' and girls' un-lined glace cape gloves in tan shades, 1.65 values, at **98c**

Women's imported glace mousquetaire gloves, broken lines of 12, 16 and 20 button lengths, mostly in white, 5.50 to 7.50 values, at **3.95**

Men's chamois lisle gloves in dark gray, 75c values, **50c**

Men's wool gloves, extra length wrists; seconds; very warm, at **59c**

Men's unlined dress gloves of imported cape, broken lines from our regular stock, 2.50 and 3.00 values, at **1.95**

Main Floor.

Fur Trimmings

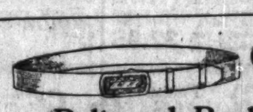
Large assortments of Hudson seal, sealine, Australian opossum, black and natural opossum, nutria, raccoon, as well as black, brown, kit and white coney, widths ranging from 2 to 8 inches wide, at **¼ off**

Fur collar and cuff sets, ready to put on garments are shown, in squirrel, opossum, sealine, wolf, raccoon and coney; choice Monday at **¼ off**

Muff beds—large size, down filled, with satin lining and 2-inch satin band edge and ring, 4.48 value, each, **3.48**

Women's and children's floss filled muff beds, 45c values, each, **32c**

Main Floor.



Giant Grip Belt and Buckle

The belt is leather lined and the Giant Grip positively will not slip; belt and buckle complete, one initial engraved free; $1.50 value, at **79c**

Main Floor.

Table d'Hote Lunch, 60c

Tomato soup with rice
Choice of
Roast prime rib of beef—
green beans, brown potato—
Boiled ham, spinach, boiled potato—
Baked lake trout, tomato sauce,
mashed potatoes
or
Breaded veal cutlets, spaghetti, tomato sauce
Cold slaw
Libby's sliced pineapple
Bread and butter Coffee, tea or milk

Restaurant, Seventh Floor.

Kaffee Hag, Pound Package, 49c

Soup Priceless brand, assorted soups, 12c can, limit of 4 cans to customer, can, **6c**

¼ barrel sack Bohemian rye flour, special at **1.39**

¼ barrel sack Gold Medal or New Century flour for **1.98**

Fine table salt, 20 pound bag for **31c**

Eagle Lye, 12c can for **9c**

Navy beans, hand picked, 5 lbs. for **45c**

Honey, fancy white clover, 20 doz. only, 14-oz. glass for **37c**

Weight's marmalade, 60 doz. only, 14-oz. glass for **25c**

20 Mule Team borax soap chips, 2,000 packages only, package, **9c**

Flash hand soap, hand and household cleaner, regular 15c can, for **10c**

Oatmeal, best rolled, 10 lbs., for **57c**

Pronto beans, hand picked, 5 pounds for **35c**

Tea, fancy Oolong, regularly 60c, lb., **49c**

Liberty laundry bluing 10c bottle, special at **5c**

Country Gentleman high grade sugar corn, can, **21c**

Swift's Pride powder, small package, **4c**

Free 15c flour sieve with every package of Roxane cake flour purchased.

B. F. Japan tea or Ceylon, your choice, at pound, **52c**

Breakfast cocoa, Zatek brand, ½ pound can for **19c**

10 bars Swift's Arrow Borax laundry soap for **43c**

Seventh Floor

Unusual Clearance in Furniture

Extra Specials

18.75 quart'd oak rockers	7.45	24.75 Fumed oak dresser	12.50
4.85 solid oak rockers	2.95	22.75 Fumed oak chiffonier	11.50
2.35 elm sewing rockers	1.45	37.50 natural ash dresser	18.75
9.95 ivory bedroom rockers	4.95	42.50 natural ash dresser	21.25
29.75 reed tea wagons	15.50	69.75 Queen Anne mah. chifforobe	39.75
19.75 sewing cabinets, fiber	9.85	49.75 Walnut writing desk	29.75
49.50 reed bird cage and stand	29.75	42.50 Louis XVI. writing desk	26.50

An extraordinary opportunity to save is offered in this Sale. In many instances prices are lower than today's factory prices. Odd lots, samples, discontinued patterns, have been marked, regardless of cost, for quick selling. Quantities are limited, samples only, in some cases; no more when sold. For the same reason we cannot accept mail or phone orders. Early comers have best choice.

Extra Specials

198.75 davenport suite in tapestry, 3 full size pieces	134.75
224.50 tapestry davenport suite, 3 full size pieces	144.50
498.50 three-piece suite, fine silk tapestry covering	345.50
18.25 juvenile suite, settee, chair and rocker	11.75
275.00 solid mahogany buffet, 66-inch, Chinese Chippendale	137.50
59.75 Colonial buffet, fumed oak, 44 inches long	39.50
64.50 walnut library table, 30x48, Chinese Chippendale	32.50
69.50 fumed oak buffet, 44-inch, Colonial design	41.50
79.50 walnut chifforette, Queen Anne design	39.75
84.75 walnut beds, Empire design, full size	42.50
59.75 Louis XVI. chifforette, mahogany	39.75
74.75 walnut toilet table, triplicate mirror	37.75
84.50 walnut china cabinet	42.25
114.50 mahogany vanity dressers	62.50
98.75 walnut vanity dressers	54.50
124.50 mahogany vanity dresser	64.50
62.75 mahogany toilet table	31.85
34.50 mahogany writing table	21.50



This 3-piece bedroom suite, illustrated, represents a high achievement of the designer's art and is a notable example of fine cabinet work. We have only a limited number of these suites and offer them, while they last, at exactly half price; regular price 453.50, in either mahogany or walnut, Monday at **226.75**

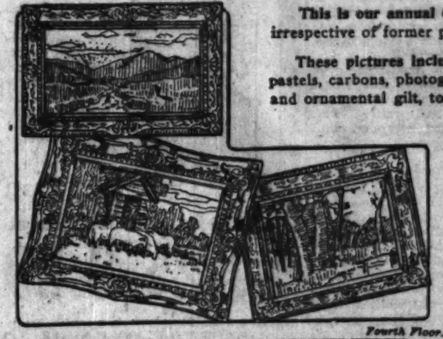
Our Plan of **EXTENDED PAYMENTS** Makes Buying Easy





Fifth Floor.

Annual Picture Sale ¾ off



This is our annual event when all odds and ends are disposed of— irrespective of former price—to make room for new goods.

These pictures include genuine oil paintings on canvas stretchers; pastels, carbons, photogravures, colored and plain carbonettes, antique and ornamental gilt, toned finishes, oak, mahogany and other frames.

Our $25	pictures at 6.25
Our $15	pictures at 3.75
Our $12.95	pictures at 3.25
Our $10	pictures at 2.50
Our $5	pictures at 1.25
Our 98c	pictures at 25c
Our 69c	pictures at 18c
Our 48c	pictures at 12c

Fourth Floor.

...asent Clearance

...ur Pieces

Co... Stoles, Muffs, Capes, Sets; ...lues to $25 at 15.97

...French coney, opossum, Manchurian wolf (dog), ...raccoon and other desirable furs in broken lots, ...y of styles to choose from; ...are brown, taupe and black; ...to $25; special Monday at **15.97**

...lues to 18.50 at 9.97

A ...election of Jap mink, French coney, Manchurian wolf (dog), also beaver and black plush stoles, exceptional assort... good styles, values to $18.50, at **9.97**

...Special pieces in broken lots, ...one price, Monday at **6.97**

Big reduction on higher priced fur pieces.

Bargain Basement



Blanket Clearance



Monday we feature gray wool mixed blankets, size 68x80, in pink or blue borders, and a lot of plaid wool mixed blankets; also some white blankets; included in this lot there are also some 64x80-inch sizes; all of these blankets are priced regularly from 10.98 to 11.48, Monday, only, while this splendid lot lasts, **7.98**

Army Blankets

United States army blankets, guaranteed to be ab-solutely all-wool, khaki color, size 66x84 and weigh 4 pounds; they are ideal blankets for camping purposes and for out-door sleeping; many people use them as auto robes. Every one of them bears the U. S. stamp; Monday only, each, **8.98**

$6.39 Nashua wool-nap blankets, size 66x80, tan or gray color, pink and blue borders; tomorrow, while they last, pair, **5.49**

Fourth Floor.

Royal Wilton Rugs

The 9x12 Size at $87.50

In this lot of standard quality Royal Wilton rugs will be found many designs and color combinations that have arrived for our spring showing. Every rug is fringed; excellent Chinese and Persian effects are shown. You will experience little difficulty in choosing for any room in the home; later these rugs will sell at $110; 9x12 size, Monday's special price, **87.50**

Seamless Wilton Velvet Rugs

An extremely large range to choose from in this one-piece standard quality floor covering. The designs and color combinations are of the French Wilton and Anglo-Persian type, which gives them the appearance of the higher grade floor covering; size 9x12, at **51.75**

High Grade Inlaid Linoleum

Thoroughly seasoned linoleums that are bound to give satisfaction. An extensive range is here to choose from. We offer values up to $2 square yard in beautiful tile and novelty effects, in the 2-yard width, special Monday, square yard, **1.59**

Fourth Floor.

THE TRIBUNE COOK BOOK

All recipes have been scientifically tested by Miss Eddington with current market materials and are indorsed by her.

This department appears every day in The Daily Tribune.

By Jane Eddington.

MAKING HOUSEWORK EASIER.

HOUSEWORK is in the throes of some highly fundamental readjustments, with much wastefulness and consequent confusion. Great numbers of pretty schemes are being recommended as cure-alls or ways of escape from a duty that is as necessary to decency, comfort, happiness, social stability, increase of ability, good taste, and so forth, ad infinitum, as washing the face duly often.

If housework seems like a hateful business, look for the inconveniences and confusions under which it is conducted. Perhaps you have got so used to them that your mind is blunted to their influence. Perhaps you are enduring some such wearing and wasteful inconvenience as the paring of vegetables with a cheap knife or cutting bread with a dull knife and in an awkward fashion. This work is as simple as dressing yourself; why allow it to be hateful, since it must be endured? Perhaps you are enduring the centuries long inconvenience of working over a sink many inches too low for your height. Do something about it.

In general, working with imperfect tools, or under exhausting conditions, having to do something you have not learned to do in the best and easiest way, is highly representative of the inconveniences of housework, which is so greatly responsible for the low place it holds among the great duties of the world.

Worth All It Costs.

The people who have developed the finer arts of thinking and doing look upon the house and all the work it involves as highly worth all it costs of effort. A look into Philip Gilbert Hamerton's book, "Round My House," would convince you of that.

It has been the narrow minded, the clannish, the uncomfortable living peoples of the world, who have endured frightful inconveniences century after century. The Scotch Highlanders are among the people Hammerton shows to have endured the most senseless inconveniences, some as easily corrected as driving a nail. They for centuries thought carrying a gun noble, but would not so willingly carry a hammer. Further, Hammerton says:

"So about food and its preparation. The Highlander lives on the barest necessities, and will not stir to procure an addition to them. Dr. Macculoch found a profusion of lobsters and crabs close to a laird's house where such delicacies were unknown. He gave the laird a crab pot to catch them, came back a year after, and found that it was in the possession of the hens and had never been used. Another Highlander friend made no use of the salmon which yachtsmen from the south were catching close to his residence. He had possessed a net 'twenty years ago, but it was full of holes.'"

Know the Art of Living.

In contrast to this we are given a picture of French ways with foods, although Hammerton says in one place: "The patience with which the French submit to unendurable inconveniences spot their dwellings is another thing which surprises me."

But the French have the practical mind, and Hammerton speaks of their habitual occupation with all minor cares, "which applies itself with incessant activity and ingenuity to the solution of, the problem, how to make the most of the world as man finds it; how to get the most and best food, drink, clothing, out of it, and every sort of practical convenience. Many generations of clever and ingenious people have left behind them an accumulating tradition of practical skill in the art of living. The Highlander lives on the simplest food, and does not know how to make the most of the resources of his own bad climate. He grows nothing in his garden but cabbages, though he might grow other vegetables and some fruits as easily. The Frenchman grows everything he can, and values eatable animals which the Highlander would not taste."

Following this paragraph are two pages about some of the foods the French almost alone of all the peoples of the world eat, and then the statement: "They take trouble cheerfully about household affairs and willingly, in rather poor families, divide much household work among themselves."

It seems to me that there are two texts in the above quotations which if lived up to would revolutionize home and society. One is the making the most of the world as man finds it and the other is in the statement, "They take trouble cheerfully about household affairs."

Master Practical Details.

The more trouble (but please call it something else) we are willing to take about the minor cares of life, the more we can make over to our heart's desire the world as we find it. The people who will, and willingly, master the practical details of living are the people who can soonest forget them, sometimes because of the wealth that comes as a result, sometimes because of the health, and again because these things become as natural and easy to do as breathing. Often those who will not are hag ridden by them all their lives, having no ease and comfort in age, nor ever any real peace of mind.

There are too many homes where every meal is considered an inconvenience, even though there are three of them a day. In some homes, too many, the fantastic notion prevails that all work which promotes physical comfort is menial. Of course there is no comprehension of the fact that high physical comfort is a means to some of the highest ends and aims of life.

And after the inconvenience of getting the meal there is the inconvenience of washing the dishes. With every inconvenience for the cooking of a meal and with every inconvenience for serving it, lack of knowledge of how being the greatest of all, the house won the name of "woman killer."

Perhaps dishwashing will be considered an inconvenience till the end of time, but there are many ways of making it light, and I would not include the use of paper plates and paper napkins, except for picnics. But there are a great number of attractive utensils now that may go straight from the stove to the table, and the nicer the atmosphere of our table the more of such we may use. For instance, the old fashioned, big handled, common French casserole may give a real distinction to the right kind of a table and contain almost the whole meal.

Housework Not Menial.

But as to dishwashing, it is wrong sorts of cooking, with too hot a fire, that makes some dishes hard to clean. For instance, little individual creamed dishes, sometimes called ramekins, are easy to make and the dishes easy to wash if they are not subjected to too much fire. Cold fish, cold meat, or cold vegetables are cut up, heated up in a cream sauce, put into the dishes with some bread crumbs or cheese over, and put under the broiler for ten minutes. They may then be as easy to wash as a saucer, whereas finished in too hot an oven they might require soaking.

The supreme inconvenience to and in housework rests in the idea that it is menial. Get rid of that idea as your greatest stumbling block. It originated in primitive, blunted, narrow minds.

A recent book on Mexico says that a ten dollar a month clerk would not be seen carrying anything if he could find a porter. But millionaires and the privileged people all over the world carry their bags and other trappings. The Arab of the desert scorned every thing industrial and remained an Arab almost starving for months at a time. If you are starving for good food to eat and the dear comforts of home look to it. You may have an Arab mind.

All measurements are made level in these recipes. A teaspoon of regulation size holds sixty drops. Three level teaspoons equal one level tablespoon. Sixteen level tablespoons equal one cup (one-half pint). The half-pint measuring cup is the standard measuring cup used in modern cookery.

By Elizabeth O. Hiller.

Split Pea Puree.

Pick over two cups of dried split peas; soak over night in two quarts of cold water. Drain. Add two and one-half quarts of cold water, three tablespoons of chopped onion, and four tablespoons of finely chopped salt pork. Cook slowly until peas are soft (from three to four hours); rub through a sieve. Melt two tablespoons of butter in a saucepan, add two tablespoons of flour, stir until well blended, then add gradually two cups of scalded milk, one and one-half teaspoons of salt, one-eighth teaspoon of white pepper, and two or three drops of tabasco sauce. Combine mixtures, bring to the boiling point. Serve with croutons.

* *

Sour Cream Cake.

Beat one egg until thick and lemon tinted; add gradually, while stirring constantly, one cup of sugar. Sift together one and seven-eighths cups of flour, one-fourth teaspoon of salt, one teaspoon of cinnamon, and one-half teaspoon of grated nutsmeg; add alternately to the first mixture three-fourths teaspoon of soda, dissolved in two-thirds cup of thick sour cream mixed with one-third cup of sour milk. Beat thoroughly and turn into a buttered tube cake pan and bake forty minutes in a moderate oven. Spread with maple or chocolate frosting. If the sour cream is not thick and rich, use one cup of sour cream, omitting the milk.

* *

Shad Roe, with Tomato Sauce.

Cook a pair of shad roes in boiling, salted, acidulated water twelve minutes. Drain, cover with cold water, let stand five minutes, drain again, and dry between the folds of a clean tea towel. Sprinkle with salt and pepper, roll in flour, then in slightly beaten egg and fine cracker crumbs. Saute in butter or bacon fat, turning often that they may brown evenly. Dispose on hot serving platter and pour around tomato sauce.

* *

Baked Potatoes.

Select smooth, uniform sized potatoes. Wash and scrub with a small brush; there should be six. Bake and when done, remove a lengthwise slice from each; carefully scoop out the pulp with a spoon. Mash; add one tablespoon of butter, season with salt and white pepper, moisten with one half cup of hot milk or cream, add the whites of two eggs beaten until stiff. Refill the skins with the mixture, using a pastry bag and rose tube for this purpose. Bake in the oven until potatoes are "fluffy" and delicately browned.

* *

Baked Finnan Haddie.

Wipe a thick finnan haddie with a piece of cheese cloth wrung from cold water. Arrange fish in a dripping pan, pour over equal parts of milk and water. Place in a moderate oven where it will heat slowly. Let remain there twenty-five minutes. Dispose on a hot serving platter, garnish with slices of lemon, and surround with baked potatoes.

* *

Celery au Jus.

Remove the tops from three heads of celery, leaving about six inches long. Wash, trim, and scrape the roots to a point. Cook in boiling, salted, acidulated water five minutes. Drain and reserve water. Melt three tablespoons of butter in a saucepan; add three tablespoons of flour, stir until well blended, then add gradually while stirring constantly one cup of the water in which the celery was parboiled and one-half cup of hot milk or cream. Season with salt, pepper, and a few drops of Worcestershire sauce; pour over cooked celery and simmer until celery is tender [about thirty minutes]. Dispose celery in hot serving dish, strain sauce over it, and garnish with pimientos cut in tiny bits. Serve with roast wild ducks.

[Copyright: 1920: By Elizabeth O. Hiller.]

ROBUSTNESS

The *"Fisherman"* has quaintly, yet truly been called the modern advocate of robustness. Upon every bottle of

SCOTT'S EMULSION

the *"Fisherman"* is a guarantee of purity and goodness unsurpassed.

Those who use Scott's regularly, more often than not realize pure blood, a sound body—robustness.

Scott & Bowne, Bloomfield, N. J. 12-67

These Sales for Monday at Both Stores

WIEBOLDT'S JANUARY SMASH AT HIGH COST OF NECESSITIES

DOUBLE "S. & H." GREEN STAMPS TILL NOON

WIEBOLDT'S 2 STORES
MILWAUKEE AVE AT PAULINA ST. — LINCOLN, SCHOOL AND ASHLAND

BEDDING AND DOMESTICS

500 Bed Comforters, all this season's qualities, slightly soiled from handling, discontinued numbers and samples from the cheapest to the best; no phone or C. O. D. orders taken; at about 1/3 off

Bleached Muslin Remnants, 36 inches wide; good lengths; worth 35c; while they last, at, yard, 19½c

Seamless Bedsheets, size 81x90 in., made of heavy sheeting, 3 inch hem, mill seconds, worth 2.50 (6 limit), at, each, 1.75

Crochet Bedspreads, hemmed, fringed or scalloped, all new designs, large size; mill price today 3.75, at 2.95

All Wool Bed Blankets, in fancy blue, pink or tan Scotch plaids, full sizes; made of best Australian wool; mill price today 18.50, at pair, 13.75

DRESS GOODS AND SILKS

Dress Charmeuse Satin, 36 inches wide, beautiful dull finish, in black, navy, African brown, pekin, etc.; will wear well, worth 4.00, at, yard, 2.95

Dress Foulard; splendid selection of light or dark grounds with beautiful floral designs; suitable for dresses, lining, etc.; yard, 2.75

Radium Taffeta, 40 inches wide, lustrous and drapy, street and evening shades, all the newest colors; yd., 3.35

All Wool Chiffon Broadcloth, 54 inches wide; in all the leading shades; fine satin finish; worth today, 7.50; at, yard, 4.95

Wool Serges, in navy blue only; medium weight, 36 ins. wide; fine twilled; limited quantity; yard, 95c

WASH GOODS DESERVING MENTION

Genuine Amoskeag Dress Gingham, 31 inches wide; large selection of fancy checks, plain colors, stripes or plaids; mill lengths, worth 55c; at, yard, 35c

Madras Shirting, 36 inches wide; large selection of neat patterns; mill lengths; worth 55c; at, yard, 39c

Standard Apron Gingham, in all the wanted blue checks, full pieces, best grade made, yard, 23½c

Genuine Beacon Bath Robe velour flannel, suitable for kimonos or bath robes, all new reversible designs, the yard, 68c

Genuine Amoskeag White Shaker Flannel, 27 ins. wide, heavily napped, full pieces, heavy quality; worth 39c; yard, 25c

Dress Percales, 36 in., light or dark grounds, assorted designs; mill lengths; worth 45c, at, yard, 36c

Diapers, 27 ins. wide; sanitary, very absorbent; best quality made; hemmed; dozen at 2.75

All wool Lorraine shirting flannel, for men's shirts or women's waists; good selection of patterns; worth 1.25, at, yard, 69c

SHOWING LINENS AND FANCY GOODS

Scalloped Tablecloths, neat floral designs, very serviceable quality; worth 2.00, at 1.39

Napkins, size 22x22, large selection of new designs; will launder well; less than mill price; half dozen for 1.95

Linen Finished Crash Toweling, with fancy blue border, very absorbent, mill price today 35c, at, yard, 23c

Table Damask, 2 yards wide, highly mercerized satin finish; all new designs; worth 1.75, at, yard, 1.10

Genuine Bear Brand all wool worsted sport Knitting Yarn, in all new sport colors; sells all over for 1.00 to 1.25, the skein, 75c

All Linen Imported Table Damask, neat floral patterns, will launder well; 3.50 val., at, yard, 2.35

Pillow Cases, made of best muslin, size 45x36 inches, free from dressing, at, each, 45c

Children's Stamped Dresses or Rompers, made of fine silk finished mercerized poplin, in blue, pink, tan or rose; 2.00 val., at 1.15

Fancy Turkish Bath Towels, blue border; absorbent; large size; ea., 37c

UNDERWEAR VALUES



Come in and convince yourself that they are exceptional.

Men's wool shirts or drawers, the celebrated Collins Health Underwear, made of finest wools, guaranteed to give satisfaction, at 3.75

Men's merino shirts or drawers, natural gray, very good wearing, at 1.25

Men's ribbed fleece lined union suits, white or ecru color, all sizes, values to 2.50, special at 1.89

Men's wool mixed union suits, with perfect fitting closed seat, exceptional values at 2.98

Girls' fleece lined union suits, with drop seat, soft and warm, special price for Monday at 98c

Boys' fleece lined union suits, closed seat, reduced to 1.15

Women's heavy vellastic fleece lined union suits, soft nap inside, all sizes, for tomorrow, at 1.98

GREAT JANUARY CLEARING OF ALL WINTER GARMENTS

Phenomenal Price Reductions Make Buying Easy.



Up to 25.00 Dresses, serge and satin, at 12.95

16.50 Serge Dresses, fancy braided, at 9.95

Up to 30.00 Coats, half and full lined, 14.95

Up to 37.50 Coats, very classy models, 19.95

Up to 35.00 Dresses, splendid styles, 19.95

Up to 59.50 Coats, high grade materials, 29.95

Up to 65.00 Dresses, smart late models, 29.95

Up to $70 Coats, stunning creations, 39.95

Up to 75.00 Dresses, the season's choicest, 39.95

Up to 100.00 Coats, seal plush, yukon, etc., 49.95

Up to 115.00 Coats, the season's choicest fabrics, 59.95

Up to 90.00 Fur Coats, 30 and 36 inch models, kit coney, 49.50

Up to 135.00 Coats, wonderful creations, 69.95

Up to 175.00 Coats, most fashionable of all, 99.50

Up to 35.00 Girls' Coats, sizes 8 to 14, at 19.95

Up to 20.00 Children's Coats, sizes 2 to 6, at 8.50

EMBROIDERY—JAN. SALE

36 Inch Fine Embroidered Organdy Flouncing, excellent patterns for dresses; worth 85c, at yard, 65c

18 Inch Swiss Embroidered Flouncings, patterns suitable for children's dresses, 48c value, at yard, 35c

10 Inch Fine Embroidered Flouncings, pretty open work patterns for petticoats, at, yard, 23c

Fine French Valenciennes Laces and Insertions, good selection of patterns, worth 18c and 20c, at, yard, 10c



House Dresses



House Dresses, made of striped gingham, belted and pockets, trimmed with contrasting material on collar and cuffs, 50 of them, at 1.49

Large assortment of house dresses, excellent models of percale and gingham, well made, with pockets and sash, sold to 4.98, at 3.29

FOR INFANTS



Infants' and Children's Muslin Princess Slips; well made; embroidery trimmed; sizes up to 6 years, at 49c

Infants' Bathrobes, blanket cloth, with pockets, cord and collar; sizes 1 to 3 years; regularly 1.98, Monday, at 1.29

Children's Bathrobes, dark Indian and floral patterns; sizes 2 to 8 years, at 2.25

Undermuslins



Muslin Gowns, excellent quality; made full, with pretty embroidery; V neck, at 1.39

Muslin Skirts, with embroidery flounce; regular sizes; while they last, at 59c

Extra size Flannelette Gowns, pink or blue stripes; double yoke, silk embroidered; regular 3.48 values, at 2.49

For Smokers

FREE—With a 90c pail of White Seal Long Cut Smoking Tobacco, a 25c **Perry Wood Pipe;** 1.15 combination (while 250 last, non-delivered), at 77c

Men's Pants

Sizes 30 to 42 waist; neat dark desirable patterns; full cut and strongly tailored; Monday at 1.79

Boy's Mackinaw Coats



A new lot, sizes 8 to 17; handsome plaids; 3-piece belts; heavy weight most wanted colors and styles; 12.50 mackinaws at 7.77

STILL SMASHING HIGH SHOE COSTS



Women's 6.00 to 7.00 Shoes, latest styles of mahogany dull kid, patent leather with dull tops, flexible sewed soles, high Louis or miltary heels, at 3.95

Children's Dull Leather Shoes, strong all leather soles and heels, foot-form last, button style, sizes 8½ to 11, 3.00 values, at 1.95

Children's Patent Leather Shoes, with tan or gray kid tops, all leather pliable soles with heels, sizes 4 to 8, 3.45 values, at 1.49

Men's Mahogany or Dull Leather Shoes, solid leather throughout; English or medium toe last; lace and blucher style, all sizes, at 4.95

Men's First Quality Rubber Boots, with heavy double corrugated soles, made for the government and passed as perfect, 5.00 boots, at 2.95

CONGOLEUM SQUARES



Genuine Congoleum squares, cut from congoleum, gold seal art carpet, same as rugs, but come without border, waterproof; will lie flat without tacking to floor; every yard perfect.

6x9 ft., at	9x12 ft., at
4.25	8.29

3x6 ft. Congoleum Rugs, with border, good size rugs for front of stoves or small halls; at 1.19

36-inch Congoleum Rug Fillers, in light or dark finish, imitation hardwood floor effect, at, yard, 52c

24-inch Congoleum hall runners, in red and green with fancy border, at, yard, 41c

LOW FURNITURE PRICES—No Half Way Measure

Time Payments if Desired. Ask for Details



7-piece Queen Anne Dining Room Suite, in golden oak, 54-inch table, 6-ft. extension with 6 high cane back chairs, upholstered with genuine brown Spanish leather, 155.00 value, Monday at, set, 123.95

5-piece Dining Room Suite, 42-inch table, 6-ft. extension, 4 solid oak chairs, upholstered with good grade imitation leather, golden oak only, while they last at, the set, 39.75

William and Mary 5-piece Dining Room Suite, in golden oak, 48-inch table, 6-ft. extension, 4 high back cane chairs, upholstered with genuine brown Spanish leather, special for Monday at, set, 92.50

Large assortment of 3-piece Cane Suits, antique brown mahogany finish, upholstered with blue or mulberry velour, while they last, set, 139.50



American Walnut Queen Anne style Table, 54-inch, 6-ft. extension, $85.00 val., special at 67.50

37.50 Silk Floss Mattresses, all sizes, at 27.95

All Cotton and Felt Mattresses, all sizes, special for Monday at 12.95

Stewart three in one Coal and Gas Combination Range, white porcelain and nickeled high closet, five gas burners, self lighter and 6 ft. connection free, for one day only, at 119.50



An assorted lot of 3-piece Leather Parlor Suites, in golden oak, American walnut, or mahogany, upholstered with genuine brown or blue Spanish leather, $225 value, set at 187.50

Reputation Cabinet Sewing Machine, golden oak finish, 10-yr. guarantee, reg. 39.50, $1 wk., 32.95



3-inch post Brass Beds, special for Monday at 62.95

25 year guarantee Way Sagless Bed Springs, all sizes, at 13.50



20.00 fiber reed rockers, spring seat, loose cushion, good grade tapestry choice of brown or old ivory, at 16.95

30-inch Round Fiber Library Table, brown or old ivory, 13.95

18.50 sagless Spring—all sizes— 6.95

CURTAINS



500 pairs of extra fine Nottingham and Filet Net Lace Curtains; excellent qualities; full size curtains; plain centers with wide and narrow borders; some all-over patterns; values to 7.00; at, pair, 3.29

Rich looking Curtains, made of good nets, well woven and in splendid designs; the most durable curtain to be had at the low price of, pair, 1.98

Sateen, plain or allover designs; very good for drapery hanging, silk finished; in a good assortment of patterns, per yard, 59c

3x6 ft. Oil Opaque Window shades, in assorted colors, mounted on warranted rollers, at 59c

HOUSEWARES—Jan. Clearance



Handsome Table Lamps, artistically worked of metal into beautiful scenes, art glass panels in amber, blue and sunset, wired complete for 2 lights, can be had for gas or electric, 21.50 values, at 17.50

13-inch footed glass Fruit or Cake Plate, heavy blank, daisy cutting on bottom, limited amount, 1.98



Dunlap Egg or Cream Whip, silver plated blade, lightning beater, including earthenware bowl, at 79c



Sugar and Cream Set, clear crystal glass, neat daisy cutting on sides, ground bottom, at, set, 59c

American Beauty Electric Wash Machine, has large corrugated wood tub, ¼ horsepower motor, ball-bearing castors on legs, 42.50

Galvanized Wash Tub, extra large size, stationary wood handles, regular price 2.50, at 1.89



Supreme or Big Wonder Oil Mop, triangle shape, gets into all corners, large size, at 55c



Hot-a-Kold Lunch Kit, fiber case, including 1 pint vacuum bottle, large aluminum cup, keeps hot or cold for 24 hours, at 2.49

BUTTER Finest Elgin Creamery, lb. 66c

Eggs, select cold storage, strictly candled, per dozen, 55c.

Best cut round steak, lb., 22½c.

Fresh cut beef stew, lb., 12½c.

Hollenbach Gotenburg summer sausage, pound, 25c.

Hetzel's select breakfast bacon, lb., 29½c.

Old country laundry soap, 5 bars for 38c.

Wisconsin fancy white navy beans, lb., 12½c.

Biederman's Ceetee fresh roasted coffee, 3 lb. can, 1.39.

Fine old crop Santos peaberry coffee, lb., 43c.

Select lean smoked boneless butts, lb., 36c.

Richelieu brand pure white rye flour, 1 sack to customer, ½ bbl., 1.49.

Snider's pure tomato catsup, pint bottle, 25c.

Fresh baked graham bread, 2 loaves for 15c.

Choice domestic sardines, in pure salad oil, 4 cans for 25c.

Dundee evaporated milk, can, 15c.

Luxurie brand Little Kernel corn, can, 18c.

Fairbank's Gold Dust washing powder, large package, 25c.

Procter & Gamble large ivory soap, 2 bars for 25c.

Fresh milled yellow split peas, lb., 10c.

Amerikorn, the ideal breakfast food, package, 13c.

Choice 6 crown imported layer figs, lb., 39c.

Finest re-cleaned English currants, lb., 28c.

DRUGS

Horlick's Malted Milk, hospital size, 2.79

60c Turpo, the turpentine ointment, at 32c

5 yards of sterilized gauze for 48c

Camphor ice, for chapped hands, at 7c

Dr. Edwards' Olive Tablets, the 25c size, 18c

California Syrup of Figs, 38c

Lupactic Pills, 27c

Pluto Water, large size, 29c

2-qt. Moulded Hot Water Bottle, fully guaranteed, at 75c

Mead's Dextro Maltose, 55c

Gordon's Mustard Oil Cream, 30c size, 16c

HOSIERY

Women's black fleece lined Seamless Hose, double heels and toes, in plain or ribbed tops, odds and ends, at 25c

Women's black cotton Seamless Hose, double heels and toes, assorted sizes, regularly 19c, at 2 pairs for 25c

Men's black and natural color Cashmerette Seamless Hose, double heels and toes, at 25c

Children's black and brown fine ribbed cotton Seamless Hose, double heels and toes, odds and ends from our 35c and 39c values, at 19c

THE NOTIONS

Rick Rack Braid, 18c belt, at 6½c

Dress Snap Fasteners, in black and white, 1 dozen on card, at 2½c

Twilled Tape, 15c value, belt at 10c

Machine Oil, will not stick or gum, at, bottle, 9c

To Successfully Overcome the "H. C. L." Sell at Lower Prices—Wieboldt

Filet Scarfs

Seventh Floor—State Street.

Monday another showing of those beautiful filet scarfs, with all-over filet and dainty filet edging, suitable for table runners, sideboard or dresser scarfs; 1.69 usually, special at.... **97c**

Drugs, Toilets

Fourth Floor. None delivered.

Auto ether, Monday, lb. can...45c
Youth Craft for hair, $1 bot..83c
5 gr. Aspirin Tablets, 100 for..49c
Sal Hepatica, 1.20 size bottle..73c
Phillips' Milk of Magnesia...35c
Sanitol tooth paste, tube.....20c
My Lady talcum powder, can..10c

Lowest Prices Our Chief Attractions
Boston Store
STATE MADISON AND DEARBORN STS

Notions 'Cut'

Main Floor, Dearborn Street

Celluloid knitting and crochet needles, pair.....10c
Bias featherstitch braid, 6 yd. 6c
De Long or Starsnap dress fasteners, card.....7c
Fancy lawn dusting caps.....9c
Fitwell Silk Cap Nets.....7c

Doughnuts

The best you've ever eaten—generally 30c—in our Bakery, 5th floor (none delivered) from 8:30 a. m. to 3 p. m., doz... **17c**

Undermuslins Jan. Sale

Third Floor—Center



Fine nainsook envelope Chemise; yoke, back and front elaborately trimmed with fine lace and embroidery insertion; two of many pretty styles, as illustrated; very special at..... **1.95**

Fancy lace trimmed Night Gowns in a variety of wanted designs, values to 4.00, at 2.95, 2.25 and **1.95**

Philippine hand scalloped Night Gowns and envelope chemise, at... **2.80**

Bloomers made of plain or dotted Seco silk; plain, hemstitched or lace trimmed ruffle, at..... **2.95**

Figured crepe Billie Burke Pajamas, trimmed with plain color bands 2.50 usually, at..... **1.98**

White Petticoats, flounce trimmed with lace insertion, worth 2.50, Monday at..... **1.95**

And Now a REAL Clearing of Coats, Suits and Dresses

Second Floor







Winter Coats Reduced

This group of beautiful coats is typical of the many bargains you'll find here: Suedine, chamelio cord, silvertip, bolivia, velour and silvertone coats in splendid styles, lined and interlined; about half have **fur collars: wolf, Australian opossum,** sealine and raccoon; originally priced to $95, regrouped and reduced to.... **$55**

$250 wrap of coral Peach Bloom, trimmed with navy chenille embroidery; bands of seal fur, at..... **$159**

$300 wrap of Pompeian red, silk embroidered, trimmed with bands of seal, at..... **$155**

The Suits Reduced

Smartly tailored suits of broadcloth, oxford, silvertone and tricotine; man tailored effect; semi-belted models, some fur trimmed, Monday at..... **49.50**

$350 green Peach Bloom suits, deep collar, cuffs and bottom trimmed with seal, Monday, at..... **$195**

$350 Pompeian red Peach Bloom suits, short coat models, flare bottom, with bands of seal, at.. **$195**

Beautiful Gowns Reduced

Women's fashionable gowns are offered at considerably less than their original prices to insure quick clearing:

Charming day and evening wear gowns of chiffon velvet, charmeuse, moire or plain taffeta, georgette and tricotine; embroidered with silk or gold, draped frills effectively employed; smart, popular models; worth to $85, Monday at..... **$45**

$175 gown of kitten's ear crepe, trimmed with filet lace, special at..... **$110**

$125 black evening gown, bodice trimmed with sequins, reduced to..... **$85**

$200 Black Georgette gowns, beaded with crystal beads and girdle of silver cloth, tomorrow, special at..... **$150**

$125 Brown net evening gowns, trimmed with iridescent beads and ostrich, special at..... **89.50**

Women's skirts of velveteen, poplin and serges, attractive styles, well worth $15, Monday, special at..... **$10**

The January Linen Sale

Third Floor—Dearborn Street

Bleached Irish table damask, 70 inches wide, warranted all pure Irish linen, floral designs; others ask $3.50; (no mail or phone orders); special, while 600 yards last, at, yard..... **2.50**

$4.00 bleached Irish table damask, 70 inches wide, extra heavy quality; very special, Monday, at, the yard..... **2.98**

$5.50 bleached satin double damask table linen, 72 inches wide, fine and heavy quality, noteworthy savings at, yard..... **3.98**

Bleached hemstitched damask sets, consisting of 64x72 inch table cloth, with six 20x20 inch napkins to match, made of the best quality Renfrew damask, handsome designs, $6 customarily, Monday, set at..... **3.90**

Imported grass bleached all pure linen huck towels, 20x37 inches, made in Scotland, worth fully 95c, special, while 900 last, at..... **69c**

Bleached imported Scotch half linen toweling, 16½ inches wide, fast color red or blue border (10-yard limit), at, yard.. **39c**

Grass bleached hemstitched huck towels, 18x32 inches, linen and cotton mixed, with damask border and space for initial; **39c**

Bleached linen weft kitchen toweling, excellent quality, 16½ inches wide, fast color blue border, 35c quality, Monday, yd., **23c**

$3.50 bleached damask pattern table cloths, linen finish; handsome floral designs (no mail or phone orders), special at..... **2.29**

Peaches

Government surplus—California lemon cling peaches—in heavy syrup—Libby, McNeill & Libby Rosedale brand—none delivered (limit 4 cans), while 16,000 cans last, at

4 No. 2½ Size Cans, 1.25

Cooked Corn Beef

Government Surplus

(None delivered, limit 4 cans), Tenth Floor,

No. 1 Size Can 23c

45c Yarn, 21c

Seventh Floor. No mail or phone orders.



The well known Golden Fleece yarns, including Germantown, in 4 and 8 folds, Shetland and Shetland zephyr, for all kinds of knitting and crocheting sweaters, scarfs, slippers, caps etc.; plenty of beautiful shades, also Utopia and other makes of fine yarns; worth 35c to 45c skein, at..... **21c**

Fine All Wool Tricotines

Main Floor—State Street.

For Monday, a display of fine all wool tricotines, whose equal has not been seen in Chicago for some months, with values and varieties characteristic of Chicago's Greatest Dress Goods Store,

in light, medium and heavy weights, mostly 50 to 54 inches wide, navy blue and black, midnight blue and all the wanted colorings,

Beautiful soft finish, fine twill fabrics, 5.00 to 9.00 elsewhere, yard, **3.48, 3.89, 4.48, 5.48, 6.98**

The Underwear

Third Floor—State Street



Women's wool mixed union suits, high neck and long sleeves, or Dutch neck, elbow sleeves; regular and extra sizes, at **2.98**

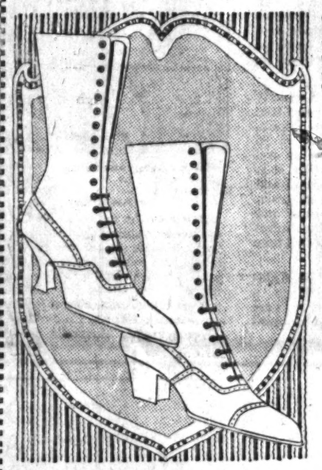
Women's wool mixed vests, Dutch neck, elbow sleeves; and ankle length tights; choice Mond'y, **1.69**

Men's heavy ribbed cotton fleeced union suits, all sizes, at **1.95**

The Shoe Sale That All Chicago Acclaims Different—and Better

and quickly you ask yourself why—and as quickly will you understand why when you see how remarkable the values are in this sensational

$197,500 Purchase at ⅓ to ½ Off



Just two days more and then values such as these will be referred to time and again for at least several years to come. The old-time enthusiasm to economize is as great or greater than ever before, and so the Shoe Sale increased in volume day by day. Remember, but two days more to economize.

Women's $7, $8, $9 and $10 Footwear—All at $4.95

The variety of styles and leathers is so unusual that it means that every woman will find the style, the last, the leather she had been planning to buy at regular prices. The shoemaking, too, in this lot is noteworthy, which means footwear that will hold its shape and appearance until the very last;

made of fine black kidskin, black calfskin, brown kid, koko calf, mahogany calf, chrome patent leather, gray kid, fieldmouse kid, etc.; Goodyear welt, McKay sewed soles, Louis, Cuban and military heels.

Again, all sizes and widths in all styles as the selling begins Monday, a sale that really leaves nothing to be desired—an opportunity to save so handsomely, for here are $7 to $10 values all at one low figure. How, then, can our Fourth Floor Shoe Section fail to be a very busy place tomorrow! Choice at..... **4.95**

Children's Shoes

Boys' gunmetal calf shoes, dull leather tops, durable leather soles, sizes 10 to 5½; little boys' tan or black grain high cut storm boots, sizes 10 to 13½; children's tan lotus calf or gunmetal calf high cut lace shoes, and infants' brown or black dull kid and patent leather lace or button shoes, flexible hand turned soles; $3 and $4 values; all in one great lot (Fourth Floor), at..... **2.35**



The Men's Shoes



Monday morning will find more excellent styles of men's fine shoes, made of dark mahogany calfskin, gunmetal calfskin, black kidskin and patent coltskin, on all the foremost lasts, including English walking lasts, full dress styles, bunion lasts, arch support shoes, etc.; button, lace and blucher styles; Goodyear welt, overweight oak leather soles, $7, $8, $9 and $10 values, customarily, tomorrow at..... **5.95**

Women's Shoes—Basement



Women's shoes, made of fine kidskin and calfskin, with kid and cloth tops, high, Louis, military and common sense heels, Goodyear welt turned and flexible McKay soles, button, lace and blucher styles; all sizes, but not in all styles; $3.50 to $5.00 values, in the Basement at, choice..... **2.37**

Gloves for Less

Main Floor—Center

Women's street gloves of excellent quality cape leather in assorted tan shades, 2.50 values, special at..... **$2**

Women's kid gloves, because slightly soiled they're reduced to **98c**

Children's 1.50 leather gauntlet gloves, with warm fleece lining; tan or black, reduced for clearing to..... **98c**

Women's fleece lined Jersey gloves, warm and serviceable, in gray and black; 2 clasp style; similar qualities generally retail for 89c at other stores; very special for Monday at only..... **48c**

Women's silk gloves, suede and silk lined, in white and colors, slight seconds of $2.00 qualities, at **1.35**

"Cutting" Silks

Main Floor—State Street.

Satins, fine, heavy, excellent wearing qualities, splendid lustrous finish; the silks for smart gowns; all the latest street and evening shades; 36 inches wide; values to $4.50 at, yard, 3.98, 3.48, 2.79 and **2.29**

36-inch Novelty Satins and Taffetas, pretty plaids & stripes in rich color combinations; worth to $4.00; Monday at, the yard, 2.98 and..... **2.48**

36-in. Black Taffetas, fine heavy, soft chiffon finish; an excellent wearing dress quality that others are asking $3.00 for, special, at, yard, **2.29**

Odd lots and short lengths of plain and fancy silks including taffetas, satins, plaids, printed novelties for dress purposes and coat linings; 36 and 40 inches; in 2 lots; tomorrow at, yard, 2.48 and **2.10**

New Flouncings and Skirtings

Main Floor—State Street.

27-inch Organdy Flouncing; pretty designs on excellent quality organdy; qualities you'll pay up to 1.19 for elsewhere, Monday at, yd.. **89c**

18-inch Flouncing, in considerable demand for undermuslins, underpriced tomorrow at, yard **59c**

42-inch Imported Organdy Skirting, attractive floral designs, splendid wearing quality, $2.50 commonly, special at, yard..... **1.98**

Peaches, Calif. Evap., Lb., 19c

Fifth Floor

FLOUR—Ladies' Delight; quality guaranteed; despite the steady increase in flour prices, Monday (2 bag limit), ¼ barrel at..... **3.59**

Royal baking powder, cream of tartar, regular 50c can, special at.. **35c**

Cocoa, Runkel Bros. Pure Breakfast, 2 lb. limit, at, lb. can..... **37c**

Swiss cheese, fancy Wisconsin, always 60c, 3 lb. limit, lb..... **35c**

Peas, Early June, **Beets,** fancy whole, red, large can, 21c.. **Spinach,** Garden Green, large can, 23c. **Table crackers,** fresh baked, regular 15c; 6 pkgs., 35c; pkg., 6c. **Steamed clams,** Burnham's new pack, 40c can, 23c. **Hot tamales, Walker's** Red Hot, 15c.

Sugar corn, Red Ripe **tomatoes** or wax beans, reg. 20c can, 14c.

Beef extract bouillon, Cudahy's Rex, regular size $2.98 qt. jar, 1.79. **Chicken soup** with chicken, meat and rice, regular 20c, at 6 cans, 69c; or can, 12c. **Clam Bouillon,** Burnham's, 25c bottle, at 12c.

Lima beans, Hazel, regular 25c can, 18c. **Mixed nuts,** fancy new, lb., 34c. **Filberts,** fancy imported, new, lb., 32c. **Figs,** fancy table, layer, reg. 45c, lb. pkg., 28c. **Soap, Crystal White,** (20 bar limit), 10 bars for 88c.

The Meats

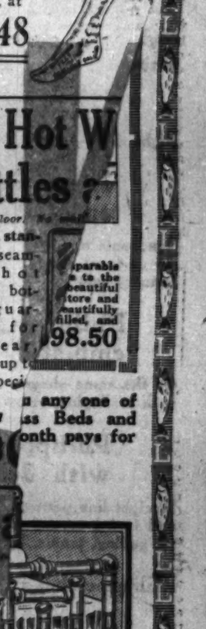
Pot roast, native beef, lb., 14c. **Round steak,** tender and juicy, lb., 29c. **Rump corned beef,** own cure, lb., 15c. **Beef or lamb stew,** lb., 12c. **Hams,** California style, lb., 21c.

Oranges Navel; large, sweet and full of juice, worth 79c, at, dozen..... **55c**

Women's Silk Hose, 1

Main Floor. No mail or phone o

Women's full fashioned silk hose, of fine hard twisted pure thread silk, with silk lisle garter tops and soles; high spliced ankles; rich lustrous quality, the famous "Black Cat" Brand, $3.00 quality but substandards, at **1.48**



1.50 Hot W Bottles

Fourth Floor. No mail

Two-qt. standard seamless hot water bottles, guaranteed for one year, values up to $1.50, special at **75**

Sheets, Wash Goods: Jan. Savings

Third Floor—Dearborn Street.

The genuine Pullaway bleached seamless sheets, made of fine heavy sheeting, $2.48 value, very special at..... **1.73**

90 doz. 63x90-inch seamless sheets for cots and ¾ size beds, two grades, below mill cost, 1.63, **1.34**

5 cases 8/4 extra fine unbleached sheeting, heavy round thread quality, special for Monday at less than present mill cost, yard, **57c**

45x36-inch bleached Pillow Slips, made of fine sheeting, while 500 dozen last, 55c value, at.. **39c**

Pepperell bleached sheeting, a very popular and widely known make, 10/4 and 9/4 width, at, yd., 89c and.... **85c**

Genuine Fruit-of-the-Loom Bleached Sheets.
Size 81x90 inches at **2.39**
Size 72x90 inches at **2.35**
Fruit-of-the-Loom bichd. pillow slips; 45x36 in., 55c; 42x36 in., **45c**

36-inch Dress and Wrapper Percale, blue, gray and light grounds, Monday special, yd.. **35c**

Domino, Cliffside and other brands of apron gingham, Indigo blue, 29c val., yd., **18½c**

27-inch Highland Zephyr dress Ginghams in pretty plaids, usually 35c, yd.... **25c**

40-inch white Voile, a sheer and crisp quality for lingerie, dresses, etc., 50c value, at, yard.. **35c**

20 bales of fine unbleached sheeting, 36 and 39-inch, right widths for making sheets, at, yd., 29c, 25c and. **18½c**

36-inch fine bleached muslin, a splendid value, for Monday at, yard.... **25c**

Fur Coats: Save

Second Floor—Center



$275 near seal coats, 30 inches long, squirrel or marten (skunk) collar and cuffs, with pockets and belt, at **$198**

$275 sealine coats, 36 inches long, marten (skunk) or squirrel collars; with pockets and belt, at **$198**

$390 Hudson seal coats, 30 inches long, with pockets and belt, at..... **$225**

$400 Hudson seal coats, 30 inches long, with collar and cuffs of marten (skunk) or squirrel; pockets and belt, at..... **$315**

Box Paper

Fourth Floor—Dearborn Street.

Extraordinary values in this clearing of handsome boxed stationery, including White & Wyckoff's Springtime Reveries; 192 sheets of very fine quality linen paper, in three colors and white; with 168 ribbon tied envelopes; 7.50 values, at, box..... **4.75**

92 sheet box White & Wyckoff's pure white linen paper, with 24 gilt edged correspondence cards and 72 envelopes to match; ribbon tied; 5.00 qualities, at, box **2.85**

White & Wyckoff's linen pastel stationery; 72 sheets of linen finished paper with ribbon tied Vogue envelopes and 18 gilt tipped correspondence cards with envelopes to match; worth 2.00, at **1.10**

Rug Economies

Sixth Floor

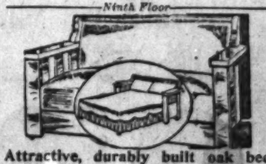
9x12 ft. extra heavy quality seamless Wilton velvet rugs; very closely woven; excellent range of patterns; 40.00 at other stores, Monday, special, **31.98**

9x12 ft. seamless tapestry Brussels rugs, all wool surface and fast colors, ideal for dining and living rooms, worth 35.00, underpriced for tomorrow at **27.98**

9x12 ft. Axminster rugs, woven with deep silky pile, insuring excellent wearing qualities, in a splendid range of the latest, most popular patterns, 47.50 values, Monday at..... **37.98**

$60 Oak Bed Divans, $39.98

Ninth Floor



Attractive, durably built oak bed divans; can be opened to full size; with heavy springs, helical supported; $60.00 is generally the price; Monday, special at..... **39.98**

White enameled hardwood cribs for children; strongly constructed, with woven wire springs; $8.00 usually, Monday at.. **5.98**

Dinner Sets: Save ⅓

Eighth Floor—State Street.



100-piece handsome American porcelain dinner sets, plain shape, decorated with pretty sprays of dainty pink, rose and green foliage, combined in artistic designs; sets of a quality that sell regularly for $22.50; **$16.95**

Unusual savings on 51 piece dinner sets, with dainty combination of floral and leaf decorations, artistically colored and tinted; full service for six persons; such attractive sets are worth $18.00, Monday at..... **12.95**

Brown Glazed Teapots

Teapots of brown glazed pottery, tall shaped, as illustrated, 4 and 5 cup size; while 500 last (no mail or phone orders filled), very special at



45c

Our Basement's Sensational Coat and Dress Values

Baked Beans
With tomato sauce, limit of 6 cans, none delivered, at, No. 1 can **4c**

Voile Blouses



Seldom, even in pre-war days, has a better assortment of blouses been offered at such a temptingly low figure. Women will find it an easy matter to make their selections from this particular group; blouses in a host of popular styles—**dainty voiles, cross bar lawns, corded voiles, and batiste,** collars are edged with dainty laces, also collarless and V neck models, sizes 36 to 44, the values range to $2.25; special Monday at **1.43**

Table Damask

$2.25 bleached hemstitched damask table cloths, 58x58 ins., excellent quality, Monday at **1.57**

Bleached twilled toweling, fast color blue border, worth 25c, at yard..... **13½c**

2,000 bleached hemmed huck towels, mill seconds, 18x34 ins., some with red border, values to 29c, at..... **18c**



Another great group of coats that will have hundreds astir early tomorrow, for most women will want to share in savings such as these; attractive coats

made of cheviots, broadcloth, kerseys, thibets, velveteen, wool velours, zibeline, etc.

The styles are many and varied, most of them with large collars of beaver and Karamie, flared and loose backs, in all the desirable colors; sizes for women and misses, in two large groups; they'd sell as readily at $15 and $22.50; very special at

$7.97 and $11.97

Attractive dresses of serge, poplin, messaline and velvet for women and misses—modishly made and, too, at a moderately low price, tailored styles, most of them the straight line models, in blue, black, etc., values to $16.50, for Monday, choice at..... **11.77**

Curtains, Etc. Save About ⅓

We secured from one of the largest manufacturers, their odd lots and mill seconds of filet and Nottingham curtains, panels, etc., and mill ends of curtain and drapery materials and offer them at about one-third off the regular prices—just a few of the many items are mentioned below.

Panel lace curtains in a variety of pretty patterns, mill seconds, values to 75c, at the section **35c**

Filet and Nottingham lace curtains, 2¼ and 3 yards long, worth up to $3.50 a pair, slightly imperfect, at each **$1**

Curtain madras, cretonne and various other materials in mill ends, worth 65c, at yard **37c**

Mill remnants of curtain voiles in white only, many will match, others ask up to 18c; yard.. **12½c**

Remnants of terry cloth curtain net, well worth $1.00; very special for Monday at yard..... **65c**

Fancy cretonnes in an assortment of colors and patterns—always sold for 45c; at yard **25c**

Apples
Fancy winter Banana apples (limit 2 baskets) in large size carry-with baskets, at basket **69c**

Undermuslins JANUARY SALE



Crepe night gowns in flesh color only; slipover style — regular $2.25 value at **1.77**

White petticoats, skirt effect, finished with deep ruffle of embroidery, tomorrow at..... **1.48**

Nainsook envelope chemise—with embroidery insertion — worth $1.25, at..... **95c**

Pink batiste bloomers with elastic at knee; low priced for Monday at..... **47c**

Wash Goods

27-inch fine cotton suitings in neat checks, plaids, etc., at yard **25c**

Mill remnants of bleached muslin in many useable lengths, worth 30c, yard. **19c**

36-inch Indigo blue dress percale, excellent quality for dresses and wrappers, January Sale price, yd.. **34c**

Phenomenal Purchase of Enamelware

Eighth Floor.

We were quick to grasp the opportunity to buy 5,000 pieces of excellent quality granite enamel ware at so decisive a saving that we can announce the lowest price such enamel ware has been offered for in many months:

14-qt. bread raisers, 10-qt. kettles with covers, 3-qt. rice boilers, 10-qt. straight pots,

Tea kettles, fish kettles or ham boilers and foot tubs are included in this offering. Were it not for the unusual way in which we secured this enamel ware, we would have to mark it fully $1.50 or more—very special, Monday, choice at



98c

Le

Fifth Fl

Strictly leaf la shape cial s day a



2 uty of this handsome de- to and 2-inch fillers, with tings; satin or fancy special **$45.75**

1 of unusual beauty and qual- continuous posts and 1½-inch mounted; handsomely fin- ands; full size. **$49.70**

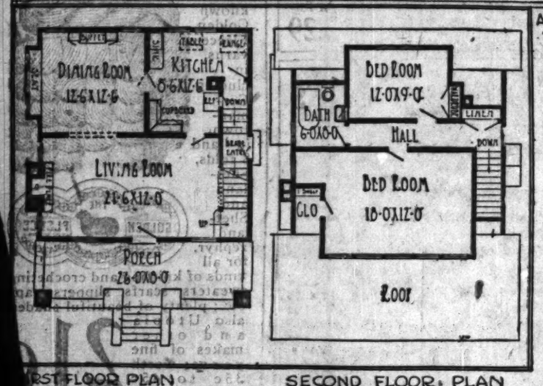
New erick felt, flat good patt colorin quali owin slight in fections. cial, sq. yd.,

45c

u 2-inch cas- llers, attrac- mounted and **$54.90**

HOME HARMONIOUS
by Anita de Campi





FIRST FLOOR PLAN SECOND FLOOR PLAN

A LITTLE SQUARE STUCCO HOUSE
COURTESY AMERICAN BUILDER

and rear, providing space for good sized bedrooms that are well lighted and ventilated. The overhang of the porch roof is supported on square, stuccoed columns, and between is a graceful arch. The dining room bay breaks the straight wall on one side, and a small covered grade entrance that on the other.

The only unusual feature about a stucco house is the fact that it is covered with plaster, which may be smooth, rough, or "dashed" with small fragments of marble, or granite, or with pebbles. Thus one material gives the home builder a wide choice of exterior appearances. The stucco is put on over any of the standard building materials—brick, hollow tile, concrete blocks, or frame. Over the concrete block or hollow tile it is applied directly to the rough surfaces of these materials; over brick or frame it is put onto wood or metal lath or expanded metal.

On the first floor of this house are living and dining rooms and kitchen; on the second floor are two bedrooms and the bathroom. The living room is of the size that is popular now, extending across the front of the house. Its dimensions are 21½ feet by 12 feet, with an open stairway at one end and a fireplace at the other. The dining room is square, 12x12 feet, and has a bay window with a seat under the triple windows and a built-in buffet. The kitchen, 8½ feet by 12½ feet, is equipped so that the work can be done easily and is provided with a wall case for dishes convenient to the dining room.

The front bedroom on the second floor is larger than the average, 18x12 feet, and the back bedroom is 12x9 feet. The two are divided by a hall, at the end of which is the bathroom.

is shown in the illustration. This is a small house, containing only five rooms, and is comparatively inexpensive to build. But all its rooms are of good size and are arranged for comfort and convenience. It is the exterior, however, that will have a strong appeal to those who want to build an artistic, attractive home but have not a great amount of money to invest.

While it does not look so, this house is exactly square, being twenty-six feet each way. With this fact in mind it will be seen that clever architectural designing, especially in the roof and the porch, has made this as pretty a home as could be wanted. The gable roof has long sweeps to the front and rear, that at the front extending out so as to make the porch roof. Into the roof are set long dormers at both front

de Campi will be glad to assist home maker in any problems concerning to home building and home furnishing. Address your letter to Anita de Campi, Sunday Tribune, Chicago. Inclose stamped, addressed envelope for a reply.

STUCCO GROWS IN FAVOR.

COMPARATIVELY, it has been only a few years since the exteriors of homes have been plastered or "stuccoed," but this style has grown steadily in favor, now many thousands of stucco homes are being erected. The reason for popularity of stucco homes is that they are good to look at, not costly to build, and provide exterior walls that are resistant to fire.

An attractive little home of stucco

Real Love Stories

Do you know a real love story—one that is stranger than fiction? It is the idea that is wanted. No attention will be paid to literary style. "The Tribune" will pay $5 for every story published. No manuscripts returned. Address Doris Blake, "The Tribune," Chicago.

TWO FRIENDS.

IN 1907 I was a sophomore at the university and at one of the interliterary parties I met a senior engineer whom I got to know pretty well the next four months. He was rich, interesting, and capable, yet I never could really give him a decided "yes," though I did promise him that if in five years I found no one else whom I liked better I would marry him.

Thereafter he wrote me annually on the anniversary of the day we met. Two years afterward I met a senior and we were married in October after I graduated. When I married, the anniversary letters stopped and I completely forgot the existence of Melton.

In 1918 my husband and I and our two babies were living in one of the suburbs of a city in Georgia in a bungalow. Next door was a large house and the owner had decided to take in roomers during the war period, as rent was high and houses scarce. I noticed a pretty soldier's wife who came to room. She had a handsome little boy of 4 who liked to play with my little boy, and I encouraged their friendship, as my boy had no acquaintances.

Every one was entertaining the soldiers and I found that the little boy's father was a corporal and I also found that whenever I gave him anything to eat he ate ravenously, particularly bread and butter. It occurred to me that the unmarried soldiers were the guests of the town, but that no one was being nice to the wives of the soldiers and that they deserved some attention, so I went to call on the corporal's wife and found her an attractive, refined woman.

But it took only a short time to discover that she was making an heroic attempt to make the $66 of a corporal's salary cover the rent of $5 a week, pay for his $10,000 insurance, a $50 Liberty bond, and their groceries. I had made over too many things myself not to recognize that her clothes and the boy's had been turned and turned. I was as hospitable as I could be to her without offending, and gradually learned the story. Of how, when they married they had been wealthy, of the loss of money, of the determination to serve the country, but of her self-denials I heard nothing.

Finally I offered to care for the little boy during the daytime and, through my husband, got her a position in the city at $15 a week. Gradually she got the boy new clothes, herself warm clothes, and the little boy was not quite so hungry. Then she offered to stay with my babies while my husband and I went out in the evening.

One night we were going to the theater and she was to stay; then she said that her husband would be in that night from camp and she would bring him over to stay with her. When he came I found it was Melton of my sophomore year, but his wife never knew and never discovered that we had ever been anything more than the most casual acquaintances. I remained her friend and she mine, and I am thoroughly convinced that Melton was much more devoted to her than he would ever have been to me.

She wrote me yesterday, for he was demobilized last November and has a good position, that their baby girl had just been born and that Melton had wanted to name it for her but that she had insisted on naming it for me, as I had been her best friend, and today I am sending my little namesake a heart of gold.

M. L.

Born in 1839 Dr. Caldwell Still in His Office Daily

Wonderful vigor of the founder of Dr. Caldwell's Syrup Pepsin. Millions now use his famous prescription

Physicians know that good health depends largely upon proper digestion and elimination and that much sickness results from constipation. No one knows this better than the "family" doctor, the general practioner.

DR. W. B. Caldwell of Monticello, Illinois, was and is a family doctor. The whole human body, not any small part of it, was his practice. More than half his "calls" were on women, children and babies. They are the ones most often sick. But their illnesses were usually of a minor nature—colds, fevers, headaches, biliousness—and all of them required first a thorough evacuation. They were constipated.

Dr. Caldwell in the course of 40 years' practice, for he was graduated from Rush Medical College back in 1875, had found a good deal of success in such cases with a prescription of his own containing simple laxative herbs with pepsin. In 1892 he decided to use this formula in the manufacture of a medicine to be known as Dr. Caldwell's Syrup Pepsin, and in that year the preparation was first placed on the market. The picture of Dr. Caldwell that appears on the package was taken in that year.

The preparation immediately had as great a success in the drug stores as it previously had in the doctor's private practice. Today the third generation is using it. Mothers are giving it to their children who were given it by their mothers. Every second of the working day someone somewhere is going into a drug store to buy it, for Dr. Caldwell's Syrup Pepsin is selling at the rate of over 6 million bottles a year.

Its great success is based on merit, on repeated buying, on one satisfied user telling another. There are thousands of homes in this country that are never without a bottle of Syrup Pepsin, and the formulator of that prescription is fortunately living to see its wonderful success.

Women, children and elderly people are especially benefitted by Dr. Caldwell's Syrup Pepsin. While it is promptly effective on the most robust constitution and in the most obstinate cases, it is mild and gentle in its action and does not cause griping and strain. Containing neither opiates nor narcotics, it is safe for the tiniest baby and children like it and take it willingly.

Every drug store sells Dr. Caldwell's Syrup Pepsin. Keep a bottle in your home. Where many live someone is sure to need it quickly.



DR. W. B. CALDWELL TODAY
Born Shelbyville, Mo., March 27, 1839
Began the manufacture of his famous prescription in 1892

In spite of the fact that Dr. Caldwell's Syrup Pepsin is the largest selling liquid laxative in the world, [illegible] being over 6 million bottles sold each year, many who need its benefits have not yet used it. If you have not, send your name and address for a free trial bottle to Dr. W. B. Caldwell, 511 Washington St., Monticello, Illinois.

AMERICA'S PHYSIC

Best when taken on arising, but effective any time of day.

PLUTO WATER

The ideal laxative for the American family. You can vary the quantity to suit any condition of constipation.

For mild action, ¼ of a glass of Pluto—fill glass with hot or cold water.

For thorough cleansing, ⅓ of a glass of Pluto—fill glass with hot or cold water.

For quick purge, ½ of a glass of Pluto—fill glass with hot or cold water.

WHEN NATURE WONT— PLUTO WILL

Natural and definite in action; prompt and positive in results. Your physician prescribes it.

Bottled at French Lick Springs
French Lick, Indiana

Blame "Bayer" On Genuine Aspirin

"Bayer" introduced Aspirin to physicians in 1900

To get the true, world-famous Aspirin, used for over nineteen years, ask for genuine "Bayer Tablets of Aspirin" plainly stamped with the "Bayer Cross." Accept only an unbroken "Bayer package" which contains proper directions.

Handy tin boxes of 12 tablets cost but few cents.
Druggists also sell larger "Bayer packages."

Aspirin is the trade mark of Bayer Manufacture of Monoaceticacidester of Salicylicacid.

FOLKLORE ON COLORS

by DORIS BLAKE



"Red and yellow, catch a fellow.
Pink and blue, he'll catch you.
Pink and blue, he'll be true.
Black and white, hold him tight."

"Green is forsaken, yellow forsworn,
But blue is the luckiest color that's worn."

GREEN is an ominous color to be married in. The old doggerel runs: "Those dressed in blue shall have lovers true; in green and yellow, forsaken quite."

There is a belief that green or yellow eyes belong to a jealous disposition, from which has arisen the "green eyed jealousy" expression. The combination of green and red is unlucky.

Red was a lucky color among the Indians and the chiefs painted their faces that color after winning a battle. Brown in olden times signified death because it is the color of the earth to which all return.

Blue is heavenly, truth, love, constancy, fidelity.

In the United States flag blue is love, truth, and steadfastness.

Yellow is the symbol of the sun.

Purple is the color of royalty, loyalty and things true to celestial origin.

Violet is love and truth, but also devotion and suffering.

Gray is the shade of penance and ashes.

White is the token of life, light, innocence, purity, faith, and joy

When a Sioux Indian courts a girl he paints his eyes blue and yellow and she paints hers red, as these are the lucky colors for love.

There are colors for the months: January, crimson; February, heliotrope; March, dark blue; April, gray; May, pink; June, white; July, light blue; August, yellow; September, lavender; October, golden brown; November, dark brown; December, green.

Symbolism of colors, whether displayed in dresses, the background of pictures, or otherwise, is as follows:

Black typifies grief, death.

Blue, hope, love of divine works; in brown, divine contemplation, piety, sincerity.

Pale blue, peace, prudence, love of good works, a serene conscience

Gold, glory and power.

Green, faith, gladness, immortality, the resurrection of the just, in dress, the gladness of the faithful.

Pale green, baptism.

Purple, justice royalty.

Red, martyrdom for faith, charity; in dress, divine love.

Rose, martyrdom.

Scarlet, the fervor and glory of witnesses to the church.

Silver, chastity and purity.

Violet, penitence.

White, purity, temperance, innocence, chastity, faith; in dress innocence and purity.

Married in white, you have chosen all right
Married in green, ashamed to be seen.
Married in gray, you will go far away.
Married in red, you will wish yourself dead.
Married in blue, love ever true.
Married in yellow, you're ashamed of your fellow.
Married in black, you will wish yourself back
Married in pink, of you he'll e'er think.

For and By BUSINESS GIRLS

Mary King.

Miss King will be glad to help business girls solve their problems. If you want a personal answer, send a stamped, addressed envelope. Address Miss Mary King, "The Sunday Tribune," Chicago.

AN UNOFFICIAL HEAD.

A YOUNG woman with whom I have had a business association recently has found herself occupying a position of responsibility minus the title of authority and the good salary that rightly belonged to the holder of the job. She



lacks just the degree of self-assertiveness that would have made her the recognized head of an important department in a large retail house.

Miss R. had been second in authority in the management of the department for four years and was looked upon as a valuable and efficient assistant manager. At the height of the business season the manager left the firm to go into business for himself. For a week or two afterward nothing was known definitely as to whom his successor would be, but there were many rumors afloat, some to the effect that a new man was to be taken in from another firm, while others named men from the different departments in the house.

In the meantime, under Miss R.'s unofficial direction, the work of the department ran on smoothly and profitably through the busiest season of the year.

After a few weeks one of the officials of the firm announced that a new department head would not be appointed for a while. It was arranged that Miss R. would continue with her work as heretofore under his personal supervision.

For six months now she has been actually running the department. She has had no more supervision from the firm's officials than her predecessor had received. The department is one of the model ones in the house and has grown in success under this woman's management. Although she has been working under a pleasant excitement in being allowed a free hand in the management of the department, she has nevertheless been conscious of a feeling of resentment against her employers for failing to give her the full measure of consideration that any man in her situation would have received in the matter of acknowledged authority and increased salary.

Before the change in the department actually occurred, when it was a mere possibility, Miss R. was heard to declare that if she were offered the work and responsibility of the manage. job without being duly recognized as manager, under no circumstances would she accept the position. The fact is, she wasn't given a chance to make a decision, but drifted along in the job, feeling that at any moment a new manager would step into the place.

The woman who is continually standing up for her "rights" is not the most popular figure in business, and is not always successful, but a bit of aggressiveness from a clever business woman is often needed to convince her employers that she is entitled to the consideration that a man would receive under similar circumstances.

It isn't fair, of course, that an employer should make a distinction in the matter of salary, position, etc., between a man and a woman whose work and ability are equal, but it is true that some do. Fortunately, the ranks of unfair employers are growing smaller all the time, and it is probable that before long the woman who is placed in a big job will not have to ask for proper and substantial recognition of the fact

Vamp Stories

One of the Old Birds.

One of the "old birds" who spends most of his time among the girls of the younger set was invited to a masque ball. The first time I saw him on the floor, I guided my partner in his direction.

To our delight we came up just in time to hear him implore the little shepherdess to come sit in the corner, unmask, and talk with him. She skillfully led him on, then suddenly ran laughing away. My partner was giggling so extravagantly that I pressed her for the reason.

"First time I ever heard of a girl vamping her own dad!" was the answer. J. H. V.

* *

Lively Chatter Wasted.

A vampish looking young woman entered the hotel dining room and cast a casual glance around the room and finally made her way towards a table at which sat a middle aged man. She sat down at the table as though she were acquainted with him and started a lively chatter. The man neither raised his eyes nor answered, but finished his dinner, laid down a bill, and left the table. The idle waiters had been working hard to keep straight faces during the proceeding and one approached her and said, "That gink's as blind as a bat and deaf as a door nail." H. H.

QUICK RELIEF FROM CONSTIPATION

Get Dr. Edwards' Olive Tablets.

That is the joyful cry of thousands since Dr. Edwards produced Olive Tablets, the substitute for calomel.

Dr. Edwards, a practicing physician for 17 years and calomel's old-time enemy, discovered the formula for Olive Tablets while treating patients for chronic constipation and torpid livers.

Dr. Edwards' Olive Tablets do not contain calomel, but a healing, soothing vegetable laxative.

No griping is the "keynote" of these little sugar-coated, olive-colored tablets. They cause the bowels and liver to act normally. They never force them to unnatural action.

If you have a "dark brown mouth"—bad breath—a dull, tired feeling—sick headache—torpid liver—constipation, you'll find quick, sure and pleasant results from one or two of Dr. Edwards' Olive Tablets at bedtime.

Thousands take them every night just to keep right. Try them. 10c and 25c.

THE OLIVE TABLET CO.,
Columbus, Ohio

ENGLANDER
PRODUCTIONS FOR SLEEP AND REST

Are you satisfied

with the spring on your bed? Does your mattress slip or lose its shape by spreading? You can prevent this by using the famous

ENGLANDER WIT-EDGE SPRING

The only spring equipped with the turned-up sides which hold all the bedding firmly in place; it retains its tension and original elasticity after a life-time of wear. These Bed Springs are finished in French Grey Rustproof Enamel. Absolutely sanitary.



Write for illustrated Booklet of the Englander Productions for Sleep and Rest.

ENGLANDER SPRING BED CO.
"Productions for Sleep and Rest"
NEW YORK BROOKLYN CHICAGO

Sold everywhere by Furniture and Department Stores

ENGLANDER
PRODUCTIONS FOR SLEEP AND REST



A FRIEND IN NEED

Sally Joy Brown



When information is wanted by mail a stamped, addressed envelope should accompany the request. Please do not send parcels to "The Tribune," but write for the address of the applicant and send direct.

This department appears every day in The Daily Tribune.

Books on Crocheting.

"I am a semi-invalid, have to sit all day, can do so little except needle work or crochet. Have any readers some crochet books with directions they would send me? Would be most grateful for the favor and your kindness.

"O. J. C."

I hope I can tell you soon that there are some crochet books for you.

* *

Artist Wants Water Colors.

"An amateur artist is greatly in need of some water colors, as there are such pretty little landscapes, snow scenes, to be viewed from every window. I will gladly pay postage for them. J. H."

This request comes from a sanitarium. I have the address, to be sent upon request.

* *

Go-cart to Give.

"I have a folding baby go-cart which I will gladly give to some one. It can easily be taken on a street car.

"J. W."

* *

Can't Move Alone.

"I am a poor little crippled girl and I couldn't ever move around the house unless somebody should carry me. I am 11 years old. My father is dead and mother works. I get so tired lying in the same place on the sofa. If I could have a wheel chair to push myself around the house I would be so happy. "MARGARET C."

* *

Needs Warm Clothes.

"I am writing for a poor widow who lives in my neighborhood and who needs a winter coat and other wearing apparel badly. If she had warm clothing she would be able to go out and look for work. She can wear size 36. Thanking you very much for anything you may be able to do for her. "E. W."

* *

One Stove ... neir Flat.

"We are a large family and have six little children, the oldest is 10, and we have no heat in our flat, but from a cook stove and the rooms are cold and dampy. Is there any one who has a heating stove and no more use for it? We would be very thankful for it and be glad to come and get it. My husband had an accident lately and we cannot buy one anyway. "FREDA F."

* *

Baby's Cap Crochet Pattern.

"Is there any one who has a baby's cap crochet pattern, the new style with ear laps, or the instructions in a book? I would take good care of it and send it back to the owner in the same condition I received it. I have tried hard to get a book with that pattern, but can't find it. J. W."

* *

Silk for Quilt.

"I am asking for silk samples for a sick aunt to make a quilt, and if you have any replies, please let me know, as I am anxious to get them for her. "M. B. A."

EXCESSIVE ACIDITY

is at the bottom of most digestive ills.

KI-MOIDS
FOR INDIGESTION

afford pleasing and prompt relief from the distress of acid-dyspepsia.

MADE BY SCOTT & BOWNE
MAKERS OF SCOTT'S EMULSION
19-6x

The Most Remarkable Of All Clearance Sales

Fish's 61ST Annual Clearance

FISH'S Annual Clearance Sale is an event which thousands of people look forward to because it enables them to save from 1/3 to 1/2 on their home furnishing needs. This year, more than ever before (in the 61 years we have held these sales), do we urge you to take advantage of these startling values. Practically everything on our floors is included—parlor furniture, bedroom suites, dining suites, lamps, beds, library tables, dishes, stoves and ranges, etc., etc. Bear in mind that these goods are new, clean and of latest style—selected from our regular stocks—not merchandise bought especially for sale purposes. Furthermore, everything is guaranteed to be exactly as represented. Come early! We advise immediate selection.

Fish's Open Account System makes it easy and pleasant to trade here. We arrange terms on a single article or on an entire outfit, to suit your own convenience. There are no annoying features connected with this liberal plan—no red tape or extra charges.

A Phenomenal Clearance of High Grade Parlor Suites—See These Wonderful Values

Here are Parlor Suites of fine quality, rich beauty and latest design, offered at remarkable reductions.



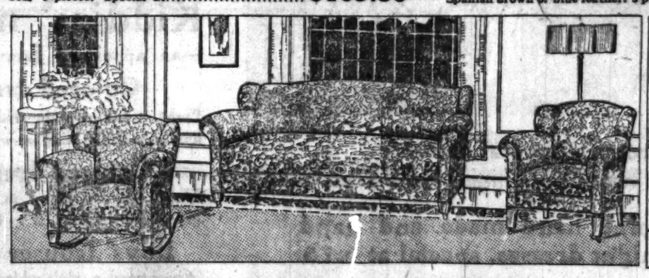
Kroehler Kodav Bed Davenport Suite
$150.00 Value. Expertly constructed of genuine quarter sawed oak in golden or fumed finish. Seats and backs upholstered in imitation Spanish leather. The Davenport may be converted into full size double bed. 3 pieces. Special at..... $109.50



Genuine Leather 3-Piece Parlor Suite
$154.50 Value. A handsome parlor suite, remarkably low priced. Expertly constructed and beautifully finished in mahogany, rubbed and polished. Seats and backs are carefully upholstered in genuine Spanish brown or blue leather. 3 pieces. Special, $112.75



Elegantly Upholstered 3-Piece Parlor Suite
$215.00 Value. The biggest value of the year. Frames are finished in mahogany, rubbed and polished. Upholstered in rich damask. Note attractive cane panels. You must see this suite to appreciate it at its value. 3 pieces. Special at..... $137.45

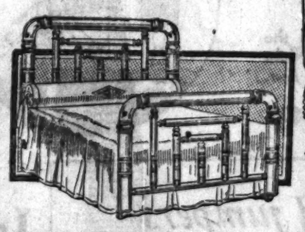


Pullman Overstuffed Bed Davenport Suite
$295.00 Value. From every standpoint of construction, finish and beauty of design, the "Pullman" Bed Davenport Suite is the finest on the market. The suite illustrated above is a wonderful value. Each piece has an all-spring edge, spring seat and spring back, and is exceptionally roomy and comfortable. Davenport measures 82 inches between the arms. A simple turn of the seat discloses a full sized bed. Suite is beautifully upholstered in tapestry or damask. Price of Davenport with chair or rocker to match, special at $189.50
Price of Pullman Suite with 74-inch davenport—$358.00 value—special at..... $269.50

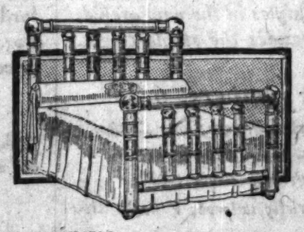


Luxurious Karpen Guaranteed Parlor Suite
$525.00 Value The elegant suite illustrated above is representative of the incomparable products of the Karpen shops. But the picture does not do justice to the rich elegance, the artistic beauty and the expert construction and workmanship of this beautiful Queen Anne design. To appreciate the unusualness of this offer you must come to our store and see the suite for yourself. The solid mahogany frames, of fine grain and texture, are beautifully hand carved, rubbed and polished. The removable Karpenesque cushions are spring filled, and luxuriously upholstered. Two artistically draped pillows come with the davenport. The upholstery is beautiful silk velour. Price of Davenport and Chair, special at... $398.50

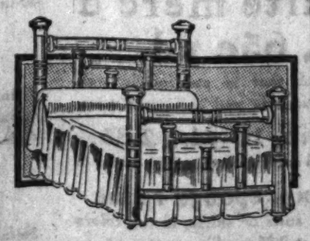
$5 Brings you any one of these Brass Beds and $5.00 a Month pays for it.



AN ATTRACTIVE design; 2-inch posts and heavy fillers; beautifully lacquered and satin banded; full size. Special at..... $36.65

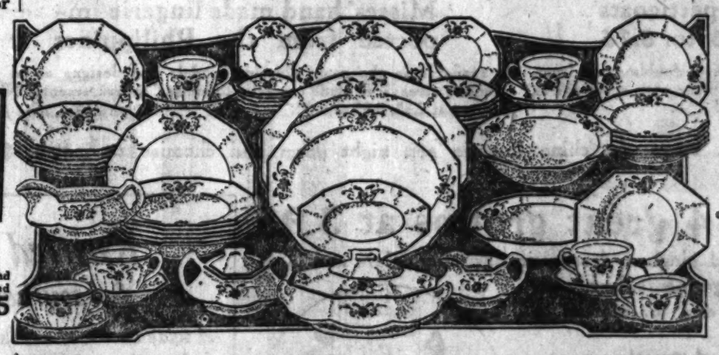


REMARKABLE value; 2-inch posts, 2-inch top rails and 2-inch fillers; guaranteed lacquer; artistically satin banded; full size. Special at..... $41.50



SEE this wonderful value! 2-inch posts, 1½-inch fillers; attractive mountings; beautifully lacquered and satin banded; full size. Special at..... $43.85

Join the "Rose La France" Dinner Set Club

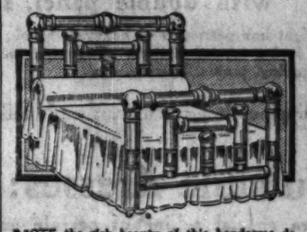


$2 is all you need to pay to have this wonderful Rose La France 51-Piece Dinner Set delivered to your home. Pay the balance in monthly dues of $2.00. Only 250 women can join the club. Enroll at once to avoid disappointment.

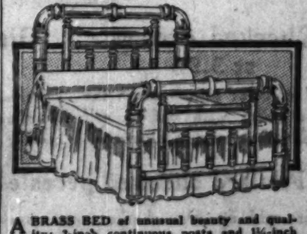
THIS wonderful Rose La France 51-Piece Dinner Set consists of: 6 dinner plates (9 inches), 6 pie plates (7 inches), 6 fruit saucers (5 inches), 6 bread and butter plates (6 inches), 6 soup coupes (8¾ inches), 6 cups, 6 saucers, 1 cream pitcher, 1 meat platter (11½ inches), 1 covered vegetable dish (2 pieces), 1 round potato dish (8¾ inches), 1 round salad dish (9¾ inches), 1 covered sugar bowl (2 pieces), 1 fancy pickle dish (7½ inches). Each piece is modeled in the exquisite, new Puritan shape. Made of the best quality of American snowy-white semi-porcelain; double fired to a rich hard glaze. The decorations are exceptionally artistic. Pay only $2.00 cash and $2.00 monthly. 51-piece set, complete. Specially priced for this Club sale at, only..... $14.95

NOTE! Our last Dinner Set Club was filled in one day. Avoid disappointment. Enroll at once!

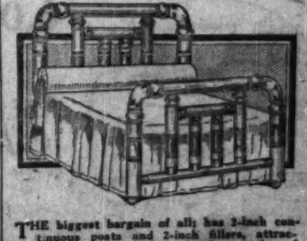
$5 Brings you any one of these Brass Beds and $5.00 a Month pays for it.



NOTE the rich beauty of this handsome design. 2-inch posts and 2-inch fillers, with heavy polished mountings; satin banded; full size. Special at..... $45.75



A BRASS BED of unusual beauty and quality; 2-inch continuous posts and 1¼-inch fillers, beautifully mounted; handsomely finished with satin bands; full size. Special at..... $49.70



THE biggest bargain of all; has 2-inch continuous posts and 2-inch fillers, attractively designed; handsomely lacquered and satin banded; full size. Special at..... $54.90

For 61 years Chicago's oldest and largest home furnishing concern.

L. FISH FURNITURE CO. EST. 1858

Goods packed free of charge for out-of-town shipments.

1906-1908 WABASH AVENUE, NEAR 20TH STREET
1901-1911 State Street
Near 19th Street.
Look for the Sign of the Fish.
822-824 W. 63d St.
N. E. Corner Green Street.
One Block West of Halsted Street.
All Our Stores Open Thursday and Saturday Evenings
3036-3038 Lincoln Ave.
Between Southport and Barry Avenues.
Cars Stop at the Door.
654-656 W. North Ave.
N. E. Corner Orchard Street.
Two Blocks East of Halsted Street.

Lace remnants—famous semi-annual sale —thousands of yards—reductions of half

on all short ends and discontinued patterns of laces in our extensive stock—and affording opportunities far above the commonplace to select laces for every purpose of dress. The four remarkable groups of laces mentioned below evidence the exceedingly substantial character of the savings.

Lace remnants at 75c, 95c, 1.25, 1.95

—and other laces up to 2.95 per yard—all radically reduced for clearance. Included are novelty laces, venise laces, net laces, metal laces, net flouncings, etc. *First floor.*

10,000 yds. Chinese hand made filet laces

A consignment just received; exquisitely hand wrought laces—all hand tied net in beautiful patterns; widths 1½ to 6 inches, in the semi-annual sale at 1.45 to 6.95 per yard.

Remnants of real filet laces reduced

All short ends are greatly reduced for immediate clearance. Wash laces from Calais; a wide choice of popular widths for edging and inserting; 28c and 65c.

72-inch white cotton dress net, 75c yard

Good quality, clear mesh; January sale special of rare merit. Novelty georgette crepes; first showing of 1920 patterns; special for one day only, at 3.45 per yard. *First floor.*

MANDEL BROTHERS

For news of Mandel home furnishing sales, see section 7 of this paper.



Spring vogue frocks

—advanced in style, novel in fabric—invite particularly those selecting proper apparel for their sojourn in the sunny south.

Springtime frocks of foulard, 79.50

Two delightful models, one pictured, with surplice bodice terminating in a large bow at back, and apron tunic edged with knife plaited ruffle.

Beaded georgette frocks, $95

Charming afternoon models, elaborately embroidered with crystal beads, and in advanced styles.

Tailored tricotine frocks, $125

Daytime frocks for street or traveling, tinsel thread embroidered, and promised an early spring vogue.

The new Rosemary frocks, $55

In six charming models that reflect spring fashions, nationally famous for style and worth, and here exclusively in Chicago.

Women's smart spring tailormades

of navy tricotine, heather mixed homespuns and novelty suitings; with fancy vests, embroidery, arrow heads and other advanced conceits; $75 up.

Misses' 1920 spring suits

Two new arrivals, especially trim and youthful in design, are tailored in poiret twill and effectively embroidered; at $85.

Misses' new georgette frocks at $60

Navy, flesh or white frocks, charmingly offset with beads and large ribbon sash, with a bow at the back. *Fourth floor.*

Remnants of dress goods—97th successful clearance

A noted semi-annual event is this, distinguished by the superior grade of the fabrics being sold. The price reductions assume the greater interest in the light of present scarcity of wool and high cost of manufacture—both indicative of a further advance in mill quotations.

Remnants of dress goods originally 3.50, now **2.65** Remnants of dress goods originally 4.50, now **2.95** Remnants of dress goods originally $5 yd., now **3.95**

Mostly 54-inch materials, in 2 to 6 yard lengths—adaptable for skirts, dresses and suits. The clearance groups are featured by the desired broadcloths, French serges, storm serges, epingle poplins, wool and silk poplins, velours and fancy mixtures. *Second floor.*

Remnants of superior imported duvetyn in a complete selection of modish colors and black, reduced to 9.45 per yard.

88th silk remnant sale begins another week

—surpassing all records in breadth and intensity of public interest and in volume of sales. So large were the original collections—so many the remnants since added from regular stock—that the clearing continues to invite with scarcely diminished variety. Six notable lots,

at **1.98 — 2.98 — 4.98 — 5.98 — 7.98 — 9.48** yard

Silks for southern wear, as well as plain and novelty satins, taffetas and georgettes, crepes de chine, crepe meteor, satin crepe, satin panne, pebblette, duvetyn, French novelty silks, white habutai, wash satins, shantungs, pongees, poulette, tricolette, foulards, pussy willow silks, printed radiums, silk shirtings, moonglo satins, sports silks, sports satins, etc. Every weave, every pattern, every color, every desirable and usable length. *Second floor.*

The 88th semi-annual sale of black silk remnants at reductions extraordinary

Every new and staple weave, every popular and desirable pattern. This is the one occasion in the six months when you may buy black silks at special prices.

2,400 Philippine hand made undergarments

newly received for January selling and very substantially underpriced



The consignment has just arrived—the undergarments are fresh from their wrappings—merchandise purchased nine months ago, and in a much lower market, at about present day cost to manufacture. Every garment is entirely hand sewed and painstakingly embroidered. The materials are sheer, snowy white nainsooks; and we personally saw to it that the models should be "correct" in cut and design.

Philippine hand made and hand emb. night dresses, 3.95

Night dresses with medallions of real filet lace and hand embroidery; and others beautifully embroidered in elaborate floral patterns.

Philippine hand made and hand emb. night dresses, special at 2.65

Night dresses in plain style with hand scalloping; or with hand embroidery in artistic floral pattern. January sale specials.

Philippine hand made and hand emb. night dresses, special at $5

Handsome night dresses in empire style and with allover embroidery on front and back. Some with real filet lace medallions. All January sale attractions of superior merit.

Philippine hand made and hand emb. night dresses, special at 6.75

Many in empire style all around, with allover hand emb'd floral designs in artistic arrangement; many with beautiful embroidery on front and back. The values are typical of January.

Philippine hand made and hand emb. stepin chemise, special at 2.65

Of the same sheer materials as the night dresses; in plain style with scalloping, or with embroidery.

Philippine hand made and hand emb. stepin chemise, special at 3.95

Hand made stepins with real filet lace; and stepins with beautiful embroidered patterns. January features of note.

Philippine hand made petticoats with double panel, $5 to 8.75

Straight line petticoats of heavy nainsook, with double panel front, and facing around bottom. Desirable for wear with sport skirts, for golfing, tennis, boating, etc.

Misses' hand made lingerie imported from the Philippines

is available in the same pleasing models and designs as in the women's sizes; it is made correctly to misses' measurements. Night dresses at 2.65, 3.95 and $5. *Lingerie shop, third floor.*

Philippine hand embroidered silk crepe de chine lingerie set, night gown and chemise to match, $35.

January sale featured by hand made blouses

The extremely low pricing can excite only wonderment among women with an admiration for hand needlework and an appreciation of current values.



Parisian hand made blouses at 12.75

Blouses hand made in France of French voile; the quaint frill fluted and trimmed with hand faggoting—as pictured; at 12.75.

Another style, not pictured, is from Porto Rico; it is in sheer batiste, with real filet lace and hand drawn work; at 12.75.

Parisian silk blouses, $25

Made in France, of fine georgette crepe and in the swagger frill style; white or flesh; January special of exceptional attractiveness.

Hand made blouses at 7.50

Entirely hand made of sheer batiste, and elaborately trimmed with hand drawn work; roll collar. *Blouse shop, third floor.*

Kiddies' novel, becoming attire

—an appealing January sale feature.

Colored dresses, $5

Eight styles in plain chambray or plaid gingham; hand stitching or white trim; 2 to 6 yrs.

Colored dresses, 1.95

These of chambray in blue, tan, pink or green; white trim; 2 to 6 years. *Third floor.*

Boys' trouser suits, 1.95

Oliver twist model; white waist; tan, green or blue trousers; pictured; 2 to 4 years.



Fleur de France corsets at 7.50

—for average full figure; medium low bust, long skirt, elastic gores; well boned corsets of flesh colored brocade.

Corset specials at $5

Lednam and Le Revo corsets of coutil and brocade in white and flesh; good assortment of sizes; $5. *Fifth floor.*

$3 brassieres of batiste; 36 to 48; 1.85.

Boys' tub suits, about wholesale prices



Thousands of tub suits, contracted for a year ago in a decidedly lower market; and several hundred sample suits from makers of our regular lines; special

at **1.95** and **2.95**

Materials: Peggie cloth, devonshire cloth, kindergarten cloth, pique cloth.

Styles: French oliver twist, middy, Russian, and many belted models.

Beautifully contrasting combinations, as well as solid colors. 2½ to 8 years.

5,000 boys' guaranteed blouses, 98c

—attached or detached collar; French or buttoned cuffs. *2d floor.*

Special purchase of

ocean shell pearl buttons 35c doz.

¼-inch to 1¼-inch buttons of first quality shell, with 4-hole or self shank; white or smoked. But for slight imperfections, the price would be four times 35c.

Notion section, first floor.

Tubable dresses: 4 great groups at 3.95

Extra special selling of percale and gingham dresses in desirable colors and in recent styles. Very pleasing, practical garments, highly desirable for house and porch wear, and for marketing.



Checked dresses at 3.95

—of percale; square neck; the white collar with narrow self bands; loose belt; as illustrated.

Gingham dresses at 3.95

Checked gingham dresses with chambray trimmed collar—a decidedly pleasing model.

Foulard checked percale dresses, 3.95

White, with fine blue checks; square neck, finished with a narrow ruffle; peplum front and new, ¾ sleeves with flaring cuffs. Sizes 36 to 44. *Third floor.*

Knitted jumpers for southern tourists

A wide choice of new styles in the new orchid, jade and geranium, besides the staple colors. Third floor.

Athletic knit jumpers, 6.75

—in fine worsted; collarless V neck; long sleeves.

Mohair jumpers in link and link stitch; athletic style, with long sleeves; $10

Chiffon wool jumpers, strictly tailored; V neck; $15.

The magnificent public response to the

January fur clearing

is an exceedingly gratifying recognition of the values afforded in this 56th annual recurrence of a famous event. For, notwithstanding an inevitable rise in next season's fur prices, we are reducing present fur quotations.



Hudson seal coats reduced

They are made in standard models—you run no style risk in buying for next year—and you effect an exceedingly substantial saving.

30-in. hudson seal coat, self collar and cuffs, was $425, now $370

36-in. hudson seal coat, self collar and cuffs; was $465, now $410.
40-in. hudson seal coat, self collar and cuffs; was $550, now $490.

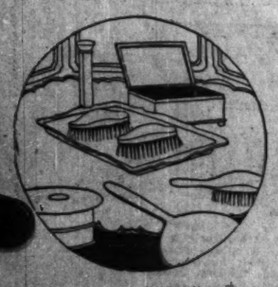
30-inch hudson seal coat, skunk collar and cuffs; was $485 now $425

36-in hudson seal coat, skunk collar and cuffs; was $575, now $515.
40-in. hudson seal coat, skunk collar and cuffs; was $625, now $560.
45-in. hudson seal coat, skunk collar and cuffs; was $775, now $690.

30-in. hudson seal coat, beaver collar and cuffs; was $485 now $425

36-in. hudson seal coat, beaver collar and cuffs; was $575, now $515.
40-in. hudson seal coat, beaver collar and cuffs; was $625, now $560.
45-in. hudson seal coat, beaver collar and cuffs; was $775, now $690.

Fur shop, fourth floor.



6,000 French ivory toilet articles—annual sale

of seconds from several manufacturers

and discontinued items from our own stock reduced to half price or less. These toilet wares emphatically *First floor.*

special at 25c to 6.95

Included are brushes of all kinds, combs, mirrors, manicure articles, puff boxes, hair receivers, frames, jewel and trinket boxes and numerous other items in most of the popular patterns. The values scarcely will be equaled for years.

40-in. white merc'd batiste, 65c yd.

—rich, lustrous material that is particularly well adapted for women's lingerie and children's wear.

36-in. longcloth, 10 yds., 2.85

—in excellent quality and soft finish; much in demand.

New: 36-in. imp. eponge ratine

—the latest for dresses, suits or skirts, in the colors to be vogue this spring; at 2.85 yard. *Second floor.*

36-in. white tub satine, 1.50

Especially smart in women's frocks, middy blouses.

PART SEVEN

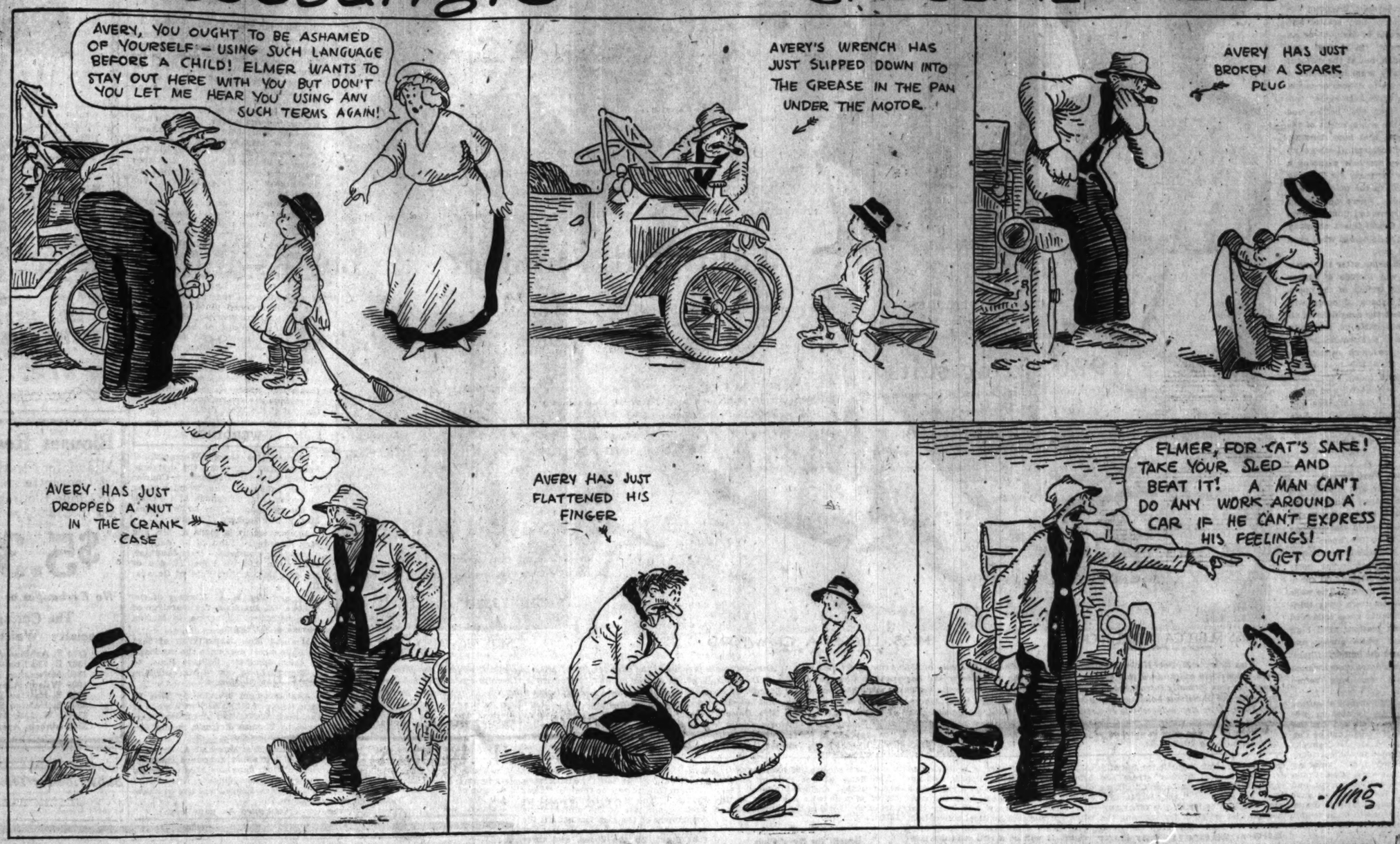
EDITORIALS
The Chicago Sunday Tribune.

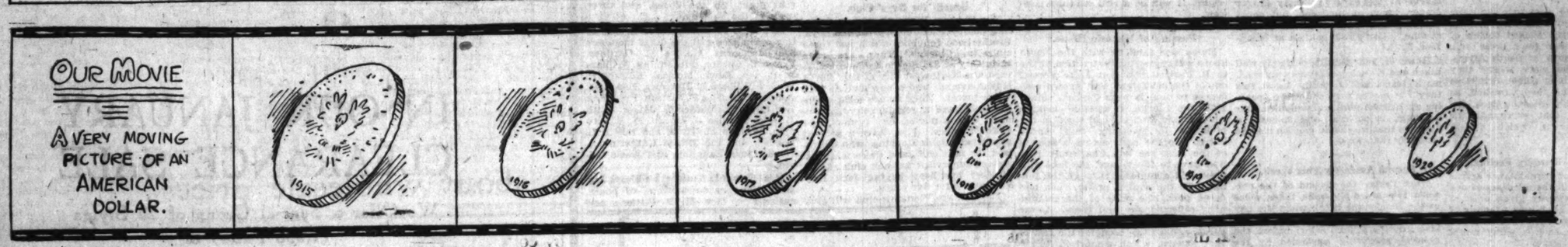
THE WORLD'S GREATEST NEWSPAPER

JANUARY 11, 1920.

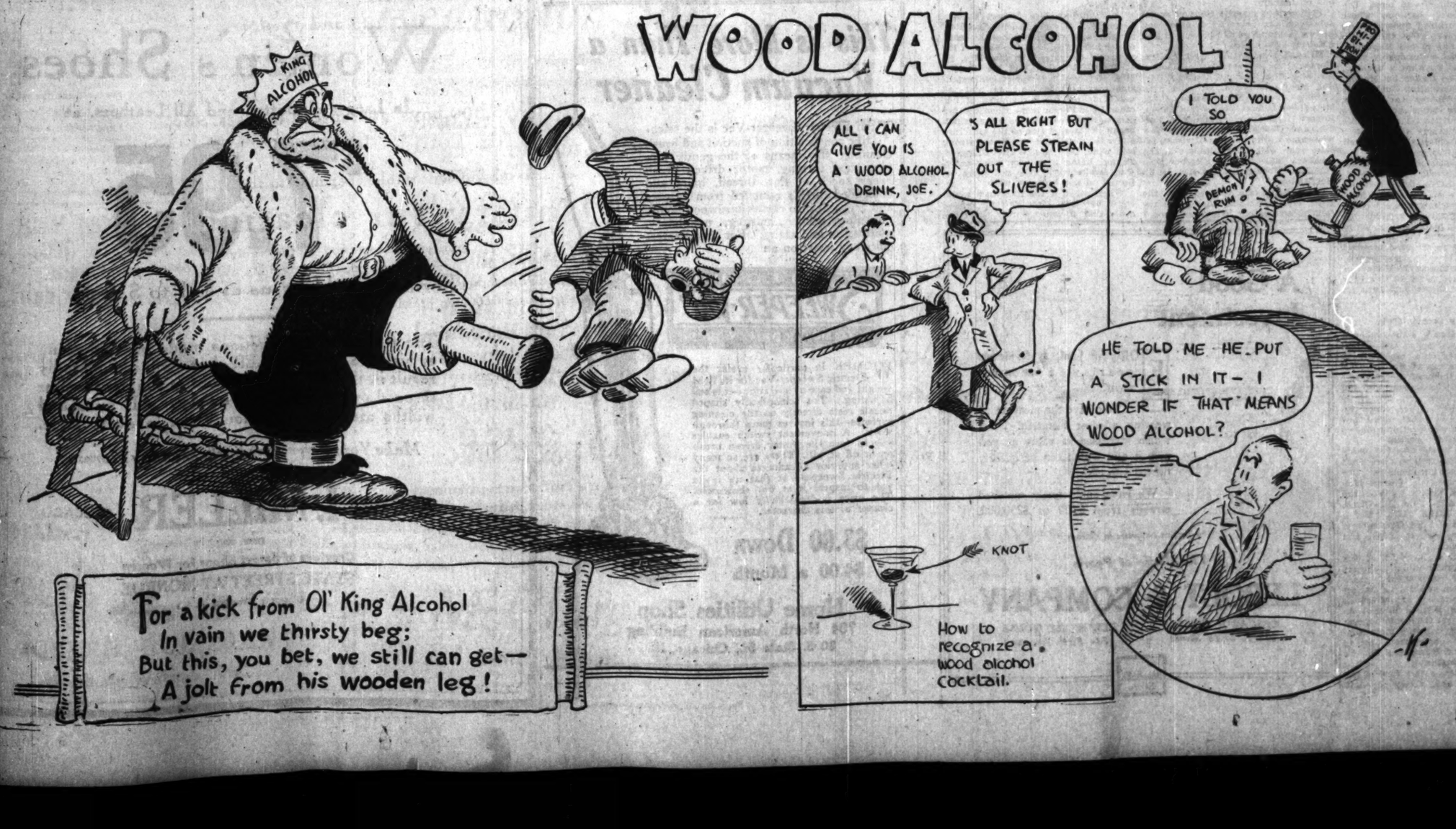
Society 2, 4, 5, 9.
Clubs 3, 9.
Editorials 6.
Special Articles 7.
Churches 10.

The Rectangle .... GASOLINE ALLEY..





WOOD ALCOHOL



NEWS OF CHICAGO SOCIETY

Chance to Meet Singers Offered Friends of Opera

By Mme. X.

CHICAGO society is at its fleetest and gayest moment, just as autumn leaves seem brightest the instant before they scatter and vanish. The world of fashion—or an important element in it—will soon scatter and vanish, but at the moment it is racing madly from luncheons to teas; from dinners to dances or opera.

The latter is "très à la mode" this year, more so than ever before, and this is largely the achievement of the Friends of Opera, that busy, buzzing, bustling body of boosters. (I can get no more b's.) They are now planning a grand get together party for Tuesday evening, Jan. 20, in the gold room of the Congress hotel, where members of the Friends of Opera and shining lights of the Chicago Grand Opera company may foregather and find out what good fellows they all are.

The affair will be an after the opera occasion, and will include a supper and dance. Only friends of the opera and friends of friends of opera will be invited to meet the songbirds of all nationalities who enable us, naturally modest Chicagoans to announce to our envious and incredulous contemporaries that we have the best grand opera in the world today.

It should be a delightful and memorable gathering, if the thrushes and nightingales will only come out of their thickets and consort for a few hours with the voiceless birds of bright plumage.

* *

First Come, First Served.

Some years ago Mr. and Mrs. Harold McCormick, the patron saints of our opera, undertook to give such a party, and invited all the season seat and box subscribers to meet the opera folk. The former numbered thousands. The McCormicks were royal hosts and had a beautiful setting and splendid supper for their guests. The walls of the gold ballroom were hung thick with American beauty roses imbedded in smilax. Great platters piled high with purple and white grapes and other fruit adorned the buffets. Champagne by the dozen dozen cases awaited the multitude—it was long before July 1, 1919.

Mr. and Mrs. McCormick's guests were perhaps a little belated in presenting themselves, detained by the evening's operatic performance or some such thing, so Mr. McCormick, seeing a lot of people in the corridors outside the ballroom, and thinking they might be shy guests, asked a man you and I know well to go out and round them up. He did, and so gave the members of some fraternal organization (who happened to be in session in a nearby room) the time of their lives.

In they trooped; they tore the roses off the walls; they filled their pockets full of grapes; they tucked bottles of "extra dry" under their arms and, like a locust swarm in South Africa, they stripped the place where they passed of everything edible, drinkable and smellable, and then vanished, as the locusts vanish, into the dark, impenetrable void that surrounds the pleasant gardens in which society plays.

* *

Strengthens Friendly Feeling.

Several years of acquaintance across the footlights with the members of our company have already given most of us spectators and habitués a feeling of friendly intimacy with different personalities which such a party might deepen and strengthen.

I myself should like to meet Dufranne, that genial baritone whose rich voice and trained understanding have made so many rôles throb with life. I should like to tell Maguenat, face to face, what a thoroughly satisfactory artist he is, what a dashing, wicked brother he makes for Manon, what a subtle, fascinating Guido (is it Guido?) he contributes to "Monna Vanna." Chicago critics never have done him full justice. I should like to express to Warnery the exquisite pleasure his perfectly enunciated French always gives me.

The more conspicuous artists—Galli-Curci, Mary Garden, Rosa Raisa, Baklanoff, Titto Ruffo—drink their fill of praise every week. We have, however, so many first raters in our opera company who are rather overshadowed by the towering personalities above mentioned, who, could they know they had a strong, but unexpressed, personal following, might be encouraged thereby. Such an organization as the Friends of Opera and such a party as this they propose to give affords just such an opportunity.

* *

Luncheon at Arts Club.

An echo of opera was the luncheon given John A. Carpenter last Thursday by the Arts club, especially to celebrate the success of his beautiful ballet, "The Birthday of the Infanta."

The Arts club is becoming more and more a part of the daily life of its devotees. It fills a place which we didn't know was void, but which now would be a horrid, yawning chasm should the Arts club perish.

It's a favorite rendezvous for luncheon, where any day you may see some or all of the following members: The John A. Carpenters, the George Higginson Jrs., Mrs. Arthur Ryerson, the David Adlers, Mrs. John M. Clark, Mrs. Tiffany Blake, Mrs. Bryan Lathrop, Mrs. and Miss Gerstenberg, Robert Allerton, Arthur Heun, and Eames MacVeagh.

By the way E. G., a reader of this pillar of polite information, suggests that we promote a movement to abandon such inelegant and ungrammatical expressions as forenoon and afternoon in favor of the Biblical diurnal divisions which divide the day into morning and evening, morning from sunrise to noon and evening from noon to sunset. South of Mason and Dixon's line this form obtains.

Personally, we're rather fond of the terms forenoon and afternoon, and don't feel inspired to battle for the others until several grosser errors are righted, such as "he don't," "that far," "she is home," "they left today," etc. We like better E. G.'s other suggestion that we go in for tabooing the use of the verb lunch for the noun luncheon. She says: "you may dine at dinner, lunch at luncheon, but could not evry well lunch at lunch, or dine at dine," Can you breakfast at breakfast, E. G.?

However, your point is perfectly well taken and if our readers will only read, mark, learn, and inwardly digest this they'll be a step further toward speaking an English pure and undefiled. Our language is so rich and splendid a heritage that we should cherish it more carefully than we do.

* *

Second Assembly This Week.

Next Friday the second of the season's two assembly balls takes place at the Blackstone hotel, when the gay and fashionable will turn out in full strength for a final whirl before the general scattering scheduled by the end of January.

Politics is a favorite topic at social functions, and there were many well known men and women present at last qMonday's Republican banquet.

Mr. and Mrs. Arthur Meeker, Mrs. Horace Gray, Major and Mrs. Hooker, Mr. and Mrs. Slason Thompson, Mr. and Mrs. John Bass, Mr. and Mrs. Clifford Arrick, Mrs. David Cook, Miss Helen Gilbert, Miss Grace Dixon, Robert H. McCormick, Henry J. Patten, and George Porter were a few who came within our line of vision, besides such well known leaders at the speakers 'table as Mrs. Fletcher Dobyns, Mrs. Jacob Baur, and Mrs. Medill McCormick.

Great doings are planned for the great days coming in June when the Republicans gather here from June 8 to 15. Arthur Meeker is proposing to bring his yacht, the Victoria, and anchor it out in the lake as a refuge for himself and his friends from the various kinds of frenzy and heat that often surcharge a political convention. Many other Chicagans will keep open house It will be a real old-time powwow.

* *

Passing of Historic Home.

Every one familiar with the North Shore will regret the destruction of the C. B. Farwell house at Lake Forest, one of the oldest and best known residences of that famous district. Since 1873 the large, hospitable looking white frame dwelling had stood in the midst of its sweeping, tree shaded lawns. To the east, across a stretch of the park the late Charles B. Farwell gave to the village, the lake glittered and glimmered through the foliage. To the west a pretty, rush bordered pond, the pride of the community, reflected sky and trees. Large gardens, grape arbors, stables, and the gardener's cottage occupied the rest of the square, which comprised "Fairlawn."

Last autumn Mrs. Robert G. McGann, Mr. Farwell's second daughter, bought Fairlawn, which since the death of her father had been the home of his youngest daughter, the late Mrs. H. C. Chatfield-Taylor, and her family. Mrs. McGann had undertaken extensive alterations in the house and had moved in all the furnishings of her other Lake Forest home when the fire came. So fierce was the blaze, which began in the east side of the structure and was fanned into fury by the strong east wind, that Mrs. Wayne Chatfield-Taylor, living a mile or more away, was awakened by the red glare reflected on her bedroom walls.

When asked if the insurance would cover her loss, Mrs. McGann replied sadly that it would hardly cover the loss of one roomful of paintings.

The house at one time or another has probably sheltered almost every visitor of note who has come to this part of the world in the summers since 1873.

* *

Benefit for Boys' Club.

The Chicago Woman's club is financing that excellent enterprise, the Boys' Brotherhood republic, which has three clubs in Chicago. They are, the Main City at 839 South Ashland boulevard, the Northwest City at 1208 North Hoyne avenue, and a new club at 1340 Miller street. They all are self-governing and have a regular city government with a mayor, city council, and chief of police. They have a general supervisor, Jack Robbins, who organized the first club, and there is an assistant supervisor at each club. E. D. Hulbert has been paying Jack Robbins' salary for five years.

The Chicago Woman's club will give a benefit for the republic on Tuesday night, Jan. 20, at the Illinois theater. William Gillette will be there in "Dear Brutus." The Boys' Brotherhood republic committee of the philanthropy department of the club has bought the entire main floor of the theater for that night, all the boxes, and three rows in the balcony.

Mrs. Jule F. Brower is chairman of this committee and the other members are Mesdames Horace C. Gardner, Frank L. Gordon, Milton Jay, William B. Jansen, Edwin McNeal, Edward P. Welles, William F. Burrows, Edwin M. Ashcraft, Charles F. Pietsch, Frederick Lee Coningh, Walter E. Miller, Ruth J. Oble, Thomas A. Moran, M. B. Pittman, William H. Titus, and Edwin L. Lobdell, and the Misses Katherine A. Jones, Clara Laughlin, and Jessie Colvin.

Mrs. Edwin D. Hulbert and Miss Jessie Colvin are co-chairmen of boxes, assisted by Mrs. M. B. Pittman and Mrs. Willis Wood; Mrs. William Bross Jansen and Miss Clara Laughlin are chairmen of hostesses; Mrs. Edwin McNeal, Mrs. William H. Titus, and Mrs. Thomas A. Moran, chairmen in charge of seats; Mrs. Charles Pietsch, programs; Mrs. Frank L. Gordon, treasurer.

The patronesses are Mrs. George M. Pullman, Mrs. Frank O. Lowden, Mrs. James A. Patten, Mrs. Arthur Aldis, Mrs. W. H. Winslow, Mrs. George Dixon, Mrs. Levy Mayer, and Mrs. Charles Chapin.

Between acts, on the night of the benefit, the boys from the different clubs will make short speeches telling of the work of the republic.

* *

Aim for More Simple Living.

From the London Weekly Times comes the cheering information that "a committee has been formed in the foremost social circles of Paris to encourage simplicity of living, simple food, simple clothes and not too many of them," and so forth, and so on.

Those interested in fighting the extravagance and luxury of the day here can take heart because of the knowledge that they are part of a world-wide movement. Perhaps in the furthermost of the South Sea isles they are turning their palm leaf aprons and freshing up their faded tattoos. Who knows?

At a Sunday luncheon in a charming dining room that overlooks, from a high vantage point, the wide and windy spaces of the lake and sky, a few weeks ago, the writer made the acquaintance of a new fruit, the feijoia, pronounced "feehoya." Do you know it? It smells like honey laden flowers, it looks like a mésalliance of the quince and the fig, and it tastes like a disillusioned pineapple blended with a sad strawberry. This last is probably the result of being picked green in the tropics and sent northward to ripen in an alien, unsympathetic clime.

It is a curious, sophisticated fruit worth tracking to its lair. Perhaps that's the reason so many thousand Americans are swarming to Cuba and the rest of the West Indies.



MISS REBECCA McDOEL HICKMAN
PHOTO ~ RAY HUFF

Miss Rebecca McDoel Hickman, daughter of Mrs. William K. Kenly of 1511 Astor street, has been extensively entertained this season, for this is the first winter she has spent in Chicago since she was formally introduced in society two years ago. She made her debut when she was home for the Christmas holidays during her junior year at Bryn Mawr, where she was graduated last June. Miss Hickman, who is of a studious turn of mind, is the possessor of a remarkable library and spends quite as much time studying and browsing about in interesting bookshops and libraries as she does in dancing and doing the various things that a "deb" is supposed to do from morning until night.



MISS LUCRETIA CRAWFORD
PHOTO - RUSSELL STUDIO

Announcement is made of the engagement of Miss Lucretia Crawford, daughter of Mr. and Mrs. J. D. Smith Jr. of 831 Ainslie avenue, to Howard A. Lincoln, son of Mr. and Mrs. William A. Lincoln of Springfield, Mass. Miss Crawford spent nine months overseas in Red Cross service, and her fiancé served as a lieutenant in the field artillery for a number of months.



MRS. HOWARD LINN
PHOTO @ MOFFETT

Mrs. Howard Linn of 55 Cedar street, who as Lucy Blair was one of the founders of the Chicago Junior league, is in charge of the league's annual benefit entertainment this year, a ball to be given on Friday, Jan. 30, in the new Second Field Artillery armory at Chicago avenue and the lake. The feature of the affair will be a pageant, of which Miss Edith Cummings is in charge.

WEDDINGS

Mr. and Mrs. George Weymouth of Spencer, Ind. announce the marriage of their daughter, Margaret, to Charles Carter Jackson. The wedding took place yesterday afternoon at 4 o'clock at the residence of the bride's sister, Mrs. V. C. Fogelberg of Evanston.

Announcement is made by Mr. and Mrs. George P. Rinn of 58 Bellevue place of the marriage of their daughter, Marian, to Charles Pope, II, son of Mr. and Mrs. Arthur Pope of Geneva, Ill.

Dr. and Mrs. H. M. Kingery of Columbus, O., announce the marriage of their daughter, Katherine, to Marion Davidson of Chicago.

Mr. and Mrs. James Wall of 5536 La Salle street announce the marriage of their daughter, Collette Rose, to J. Edward Long, son of Mr. and Mrs. J. T. Long of Cincinnati.

Announcement is made by Mrs. E. Jane Boake of 6131 Eberhart avenue of the marriage of her daughter, Marjorie, to Thomas J. Cusic, son of Mr. and Mrs. John Cusic.

Mr. and Mrs. Marshall A. Bruce of 2828 Abbott court announce the marriage of their daughter, Mildred Margaret, to J. Palmer Kinsall. After Feb. 1 Mr. and Mrs. Kinsall will live in Shawneetown, Ill.

[Continued on page four.]

JANUARY Fur Sale



A GOOD INVESTMENT
Purchase Good Quality Furs Now at Our Reduced Prices

36-inch best quality French Seal Coats, beaver trimmed (as illustrated) now	$235
36-inch Hudson Seal Coats, now	$250
36-inch Natural Rock Opossum Coat, now	$250
35-inch Sable Squirrel Coat, now	$335
36-inch Hudson Seal Coat, now	$350
36-inch finest quality Scotch Mole Coat, now	$425
Scarfs ..... $75.00 to $75.00	
Muffs ..... $25.00 to $75.00	

KNOTEK & TONCRAY
FURRIERS
2d Fl., Mallers Bldg.
59 E. Madison St.

Blouses Reduced

Midwinter Clearing Sale of Georgette and Crepe de Chine Blouses, values up to $12.95, reduced to

$5.35

No Exchanges or Refunds

The Chicago Specialty Waist Shops
4714 S. Ashland Avenue
1302 E. 63d Street
1365 Milwaukee Avenue
1008 Wilson Avenue
6209 S. Halsted Street
6301 S. Halsted Street
3351½ W. 12th Street
3242 Lincoln Avenue

Subscribe for The Tribune.

A Good Investment

FOR your January dividends pearls are a fine investment.

You have the pleasure of wearing a most beautiful jewel which increases in value as you own it and which can be quickly turned into cash.

We have some finely matched strands from $500 to $250,000.

The Largest Importers in Chicago
The House of Pearls
LEBOLT & COMPANY
CHICAGO HOUSE 101 S. State Street
NEW YORK HOUSE 534 Fifth Avenue
The HALLMARK Store

This is More Than a Vacuum Cleaner

THE Electric Sweeper-Vac is the scientific combination of suction and brush cleaning. By means of the gently tapping, fast turning, motor driven brush every speck of lint, thread, hairs and embedded dirt is removed from carpets and rugs. It also cleans hardwood floors, linoleum, rubber matting, upholstery, mattresses and stairs. For the greatest efficiency insist on an

ELECTRIC SWEEPER-VAC
WITH MOTOR DRIVEN BRUSH



WOMEN in particular prefer the Electric Sweeper-Vac for its light weight and ease of operation—it is self adjusting. The scientifically shaped nozzle rests directly on the cleaning surfaces—this insures more thorough work. A convenient switch enables you to turn the motor driven brush on or off at will. There are so many other superior advantages about the Electric Sweeper-Vac that we invite you to inspect it at our showroom. The price is remarkably low for a cleaner of this character.

$3.00 Down
$4.00 a Month

Home Utilities Shop
704 North American Building
30 S. State St., Chicago, Ill.

IN OUR JANUARY CLEARANCE SALE

We Offer a Special Group of 20 Styles (1,996 Pairs) of

Women's Shoes

In Lace and Button and All Leathers, at

$7.95

Formerly sold by us at $11 to $16 per pair

The tremendous reductions made on this group of high grade I. MILLER shoes will undoubtedly result in their being closed out in the next two or three days. So come early. All sizes and widths are included, though not in every style.

Make Your Selections Early Monday Morning.

NEW YORK I. MILLER CHICAGO
(EST. 1870)
Creators of Smart Shoes for Women
STATE STREET AT MONROE
(Factory: Brooklyn, N. Y.)

News of The Chicago Women's Clubs

League to Help the Deaf Plans a Benefit Lecture

THE deaf are about the last among the handicapped to receive consideration of an effective kind. It is to open to them the door of a new life that the Chicago League for the Hard of Hearing was established four years ago, and is now conducting a campaign with three main purposes in view. These aims are to assist the hard of hearing in the matter of procuring and retaining employment, to encourage and to alleviate their social isolation and to assist them in every possible way.

Members of the league are making a canvass of employers in the city to bring about greater consideration of the deaf who are seeking employment, and opportunities of work are being found by the league for those looking for work. There are many vocations in which the handicap of deafness does not hinder efficiency in any way, and for preparation for work in these branches the league is seeking to provide scholarships to those who cannot afford the proper training.

The most effective and the quickest way for a deaf person to find his way out of the isolation and consequent depression that so frequently accompanies deafness is to learn to "hear" by watching the lips of the speaker and thus seeing what is being said. This is lip reading, and is taught in evening classes of the public schools, as well as in many private classes. For those who cannot afford private instruction or who do not live in those parts of the city where the public evening classes are held the league is planning free classes in lip reading and scholarships for those needing private instruction.

The recreational activities of the league, as keenly needed as any of the other work, include the holding of an informal tea and social hour in the league headquarters, 90 Auditorium building, every Saturday afternoon; a bridge club, a men's club, a public night school lip reading students' club, programs of pantomime, interpretive and solo dancing, illustrated lectures, and outings throughout the year. It is estimated there are about 15,000 deaf in Chicago, many of them needing help to equip them for earning a living.

For purposes of increasing the funds of the organization, which is largely supported by private contributions, a benefit lecture will be given on Tuesday evening, Jan. 20, at Recital hall, Fine Arts building, by John Cowper Powys on "Landmarks of Modern Literature." Tickets may be obtained at McClurg's book store, 218 South Wabash avenue, or at room 90 Auditorium building.

Members of the advisory board of the league are Mrs. Gertrude Howe Britton, Miss Harriet Vittum, Mrs. Frederick Latimer Wells, Mrs. Ernest A. Hamill, Theodore Dickinson, Norman D. Fraser, and Peter A. Mortenson. Miss Rose L. Dickinson is president of the league and Miss Valeria D. McDermott field secretary.



MISS ROSE DICKINSON
PHOTO HARRIS-EWING



MISS MINNIE H. AHRENS
KOEHNE PHOTO



MRS. W. H. WINSLOW
PHOTO-FLORENCE M. HENDERSHOT

Miss Rose Dickinson, daughter of Mr. and Mrs. Theodore Dickinson of 1210 Astor street, is president of the Chicago League for the Hard of Hearing, under the direction of which a benefit lecture will be given by John Cowper Powys on Tuesday evening, Jan. 20, at Recital hall, Fine Arts building, on "Landmarks of American Literature." The league is conducting a campaign to make the lot of the deaf one that is less irksome and more fraught with hopeful prospects than it has been with those who suffer from this handicap.

A benefit performance of "Tiger, Tiger," which opens next week at the Woods theater, will be given on Tuesday evening, Jan. 20, under the auspices of the Chicago Nurses' club and directory. Miss Minnie H. Ahrens, who is director of the nursing service of the central division of the American Red Cross, is chairman of the club and directory committee.

Mrs. W. H. Winslow, president of the Chicago Woman's club, is one of the patronesses of the Boys' Brotherhood republic benefit to be given under the auspices of the club on Jan. 20 at the Illinois theater. The Chicago Woman's club has been financing the republic for more than a year, with E. D. Hurlbert, who has been giving aid for the last five years. A committee in the philanthropy department, headed by Mrs. Jules F. Brower, is in charge of the work and is directing the benefit.

DOWNTOWN CLUBS

At the meeting of the Chicago Woman's club next Wednesday afternoon Miss Headley will speak on "Housing and Zoning," Dr. Ralph M. Truitt on "Mental Hygiene: Its Meaning and Significance," and Mrs. Eleanor Clark Slagle will tell of the success of directed work as a mental hygiene measure. At the open door meeting this afternoon at 3 o'clock Wallace Bruce Amsbary will give a lecture recital on James Whitcomb Riley. This is an open meeting and all are welcome. Beginning at 10:30 o'clock tomorrow morning an all-day conference on "Saving the Home" will be held in Recital hall under the auspices of the Chicago Woman's league, the Housewives' league, the Woman's City club and the Illinois Federation of Women's Clubs. The board of managers meets Tuesday at 10 o'clock, and at 3 o'clock there will be a meeting of the French study class. Wednesday morning at 10:30 o'clock Miss Julia Cooley will read a paper before the literary study on "The Consuming Fire." Thursday at 12 o'clock the philanthropy department will give its midwinter luncheon. Friday the art study class meets at 10:30 o'clock, and the education department will hold a business meeting on Saturday at 11:30 o'clock. There will be a luncheon, followed by a symposium on the health of school children, led by Dr. L. A. Abt.

Dr. Rachel Yarros will speak tomorrow evening at the Woman's City club on "Social Hygiene and Its Relation to Public Health." The Tuesday citizenship class will discuss "A Human Interpretation of the Constitution of the United States."

Demonstrations will be given by Miss Ruth Hagerty at the School of Domestic Arts and Sciences, 6 North Michigan avenue, on Tuesday at 10:30 o'clock and on Thursday at 2:30 o'clock.

There will be a meeting of the Tuesday Art and Travel club on Tuesday at 2 o'clock at the Hotel La Salle.

The art circle of the College club will have a meeting on Tuesday morning, at 11 o'clock in the club rooms. Princess Cantacuzene will speak on her personal experiences during the Russian revolution, under the auspices of the library committee, at the club on Friday afternoon tea from 4 to 5 o'clock.

Tomorrow at 2 o'clock the Culture club will meet at the Hotel La Salle. Prof. Franklyn B. Snyder of Northwestern university will speak.

The I Will Woman's club will meet on Tuesday at 2 o'clock at the Art institute.

There will be a meeting of the British-American Woman's club on Wednesday at 2 o'clock at the Congress hotel.

A meeting of the civics department of the Political Equality league will be held on Saturday at 2 o'clock in Roosevelt hall, State-Lake building. The principles of the two big political parties will be discussed by Idah McGlone Gibson, Democrat, and Sara Maxson, Republican. Dr. Effa Davis will speak on "The Child in Chicago Institutions."

Chicago chapter, Daughters of the American Revolution, will give a musical hour on Thursday afternoon at Woods theater. French orphans will benefit from the performance and the boxes will be occupied by convalescent men in service.

There will be a meeting of the Baron Hirsch Woman's club and co-workers on Wednesday at 2 o'clock in the rooms in the State-Lake building. Dr. Gerson Levi will speak on "Philanthropy."

Chapter I of the Illinois P. E. O. will meet on Tuesday with Mrs. Frank Osborn, 3435 Monroe street. Mrs. Lula B. Williams, past state president, will speak.

The Lutheran Woman's league will hold a meeting and election of officers on Tuesday at the First Evangelical Lutheran church.

A meeting of the board of directors of the protectorate of the Catholic Woman's league will be held on Tuesday at 2:30 o'clock at 8 South Dearborn street.

There will be a meeting of the Montana Ship of State on Friday at the Edgewater Beach hotel. Plans will be made for a card party to be given a week from Thursday at the residence of Mrs. Charles E. Young, 1330 Elmdale avenue.

Mrs. Elizabeth Cole Fleming will speak at the Sunday afternoon meeting of the Central Eleanor club today at 4 o'clock.

The Woman's Club of the Chicago Retail Druggists will celebrate its fourteenth anniversary on Tuesday in Roosevelt hall, State-Lake building. A cafeteria luncheon will be followed by a program.

The B. M. Z. Woman's club will give a dinner dance this evening at the Hotel La Salle, celebrating the addition of one thousand new members to the club through a recently conducted membership campaign. Mrs. Louis Morris is chairman of arrangements.

On Tuesday at 2 o'clock the Hungarian Charity society woman's auxiliary will meet in Washington hall, State-Lake building.

There will be a meeting of the Renaissance club tomorrow at the Chicago Woman's club.

NORTH SIDE CLUBS

Mrs. James W. Parker will speak on "Industrial Art" at the meeting tomorrow at 2 o'clock of the North End club.

Mrs. A. P. Burland of 5612 Kenmore avenue will be hostess for the meeting of the Argyle Park Portia club on Wednesday morning at 9:45 o'clock.

"Real Life in Corea" will be depicted by Miss M. L. Guthapfel at the meeting on Tuesday of the Rogers Park Woman's club.

The midyear business meeting of the Ravenswood Woman's club will be held tomorrow at 11 o'clock. Following luncheon at 1 o'clock there will be a reception for new members. On Tuesday at 2 o'clock Mrs. W. C. Alward of 4411 North Hermitage avenue will be hostess for the drama study class.

"New Ideas in Industry" will be Miss Julia R. Adams' subject at the Lake View Woman's club on Tuesday.

There will be a meeting of the Duchesne club this afternoon at 3 o'clock at 3540 Pine Grove avenue.

The Northwest Young People's auxiliary of the Marks Nathan home will give a dance next Sunday at the Palmer house.

There will be a meeting of the Irving Park Sorosis tomorrow at 2 o'clock, the program to be in charge of the educational committee.

The Northwest Woman's club will observe reciprocity day tomorrow at Mozart park field house. Mrs. D. Harry Hammer will speak.

A meeting of the woman's auxiliary of St. Mary's of Nazareth hospital will be held on Tuesday at 2 o'clock at the hospital, 1120 North Leavitt street.

There will be a meeting of the North Shore Catholic Woman's club on Thursday at the Winnetka Woman's club. Judge J. P. McGoorty will speak.

Tomorrow at 2 o'clock the North Shore auxiliary of the Marks Nathan Orphans' home will meet in the new rooms, 5554 Sheridan road. Officers will be elected.

The annual congregational ball of Temple Emanuel will be held at the Parkway hotel on Saturday evening.

Mrs. William Boller of 405 North Lombard avenue, Oak Park, will be hostess for the Logan Square Literary circle at luncheon on Tuesday.

The alumnae of St. Patrick's academy will give a card party on Saturday at the residence of Mrs. C. L. O'Brien, 1137 North Shore avenue, for the benefit of the educational fund.

Les Matinees Francaises will resume its morning "causeries" Wednesday at the residence of Mrs. John Y. Melry, 6001 Kenmore avenue. Mrs. H. Rasmussen will give a dramatic reading of "L'Arlesienne" and Mrs. William S. Hine will sing.

The Joyce Kilmer league will meet tomorrow evening at the Rogers Park Woman's club.

SOUTH SIDE CLUBS

Dr. William E. Dodd of the University of Chicago will speak on "The New American Foreign Policy" at the meeting on Friday of the Arché club. The literature study class will meet on Friday morning at 11 o'clock, when Oliver E. Himdell will read "The Children of Earth," by Alice Brown.

The education department of the Chicago Woman's Aid will meet on Tuesday at 3 o'clock at Sinai Social Center. The home economics committee has arranged a tour for the members to the Armour & Co. plant on Wednesday. Members will meet at the visitors' entrance of Armour's at 12:15. Luncheon will be served. The music study class will meet on Friday at 11 o'clock.

Prof. Ferdinand Schevill will address the Englewood Woman's club tomorrow afternoon. Members of the board of the Political Equality league and clergymen of the community will be guests. The department of music will entertain the crippled children of the Fallen school tomorrow morning.

The annual meeting and election of officers of the women's board of the Jackson Park sanitarium will be held tomorrow at 10:30 o'clock at the residence of Mrs. H. C. Dickinson, 5612 Woodlawn avenue.

On Tuesday at 1:30 o'clock the Literary Score will meet at 2310 Michigan avenue. James E. McBurney will speak on "American Mural Painters."

Tomorrow at 2:45 o'clock the Parent-Teacher association of the John Fiske school will hear Miss Dora Wells speak on "Vocational Training and Culture."

At 10 o'clock on Tuesday morning the music department of the Woodlawn Woman's club will meet at St. Paul's on the Midway. At 2 o'clock there will be a program and a lecture on "American's Strategic International Position," by R. E. Patterson Kline.

Members of the Windsor Park Woman's club and a guest for each member will be admitted to the Windsor Park theater on Tuesday at 2 o'clock.

The University of Chicago Alumnae Athletic club will meet on Tuesday evening in Ida Noyes hall. All women graduates of the university who have had nine majors work in residence are eligible.

On Tuesday the Hamilton Park Woman's club will observe French day. "Some Aspects of Post-War France" will be given by Frank Louis Schoell, French war veteran. On Friday the club will give a card party at Rothschild's.

There will be a meeting of the Every Wednesday club on its name day at 10:30 o'clock at 1704 Stevens building.

The Woman's Fellowship club will meet tomorrow at 3 o'clock at 6153 Cottage Grove avenue. Mrs. J. A. Odell of Evanston will talk on "Community Kitchens" and there will be an address by Mrs. George Sevey, followed by a musical and literary program. The club will give its midwinter dance and card party on Friday evening at the Chicago Beach hotel. Mrs. Charles M. Conkey is in charge of arrangements.

There will be a meeting of the drama study class of the Bryn Mawr Woman's club tomorrow at 10:30 o'clock. At 2 o'clock the civics and philanthropy departments will meet to hear "The Peace League" by Prof. Frederick Starr.

The Chrysolite club will hold an all day industrial meeting on Tuesday at Shotwell hall.

Tomorrow at 10:30 o'clock the board of the Children's South Side Free dispensary will meet with Mrs. George T. French Jr. 1344 East Forty-eighth street. Members are asked to respond for luncheon reservations.

There will be a meeting of the Gresham Woman's club on Friday at 1:30 o'clock at the Gresham school.

The Council of Jewish Women will meet tomorrow at 2 o'clock at Sinai Social center.

A card party will be given by the St. Cyril's Woman's club on Wednesday at 2 o'clock at Community center, 6359 Dante avenue.

The Woodlawn Mothers' Round Table will meet on Wednesday at 2 o'clock at the Woodlawn Park Presbyterian church. Dr. H. I. Van Tuyl will speak.

The Infants' Aid will hold its annual guest day tomorrow at 2 o'clock at the Community house, 109 East Fifty-third street.

On Wednesday at 10 o'clock the Ridge Woman's club will hear Mrs. L. M. Fetherstone speak on "Better Citizenship in Relation to Our New Citizens, Immigration, and the Status of Women." In the afternoon Wallace Bruce Amsbury will give a lecture and recital on the French-Canadian poets.

On Tuesday at 2 o'clock the K. A. M. auxiliary will hold the annual midwinter social in the vestry rooms of the temple.

S. K. Ratcliffe of London, England, will speak at Sinai Social center tomorrow evening on "The Faith We Hold." Dr. Edmund Jacobson will speak on "Christian Science" on Tuesday evening. The Sinai Social Center Study circle will meet on Thursday evening. Prof. George L. Scherger will speak on "The Evolution of Man."

Tomorrow at 2 o'clock there will be a meeting of the Hyde Park Travel club at the Chicago Beach hotel. Dr. R. Eugene Bartlett of New York will lecture on "The New World."

[Continued on page nine.]

PERMANENT WAVE

We have the newest machines, perfected Oct. 1, and work with conscientious care and scientific understanding. Telephone Central 2852 for appointment.

Facial and Scalp treatments, Water Marcels, electrolysis for removal of superfluous hair, etc. Sanitary hair goods.

MME. QUI VIVE
15 E. Washington St.

Final Close Out Sale
FUR COATS

EVERY FUR COAT AND FUR PIECE MUST BE SOLD AT ONCE

All unsold Coats, Coatees and Fur Pieces are now placed on sale at extremely low prices.

COATS
Marmot Coats.....$100
Hudson Sealine Coats, squirrel collar & cuffs, $145
Jap Mink Coats, 36 in...$195
Many other beautiful fur coats equally low priced.

COATEES
Very handsome, $35

FURS
$45 Fox Sets.....$25
$65 Marten Capes.....$35
$55 Taupe Fox Scarfs...$35
$45 Small Wolf Sets.....$25
$125 Jap Mink Capes.....$65
$65 Coatees.....$35
$100 Seal Coatees.....$65
$150 Jap Mink Coatees...$95
Many odd Scarfs and Muffs, $5 to $15

BRUMBAUGH BROS.
11th Floor Kellogg Building 32 N. State St. Corner Washington Street

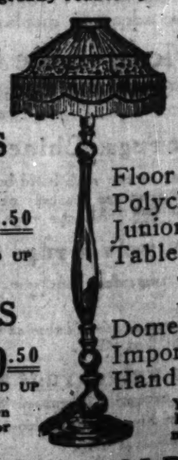
Subscribe for The Tribune.

BUY NOW AND SAVE

Just purchased 150 Silk Shades at less than manufacturer's costs. Made of best materials and newest designs. No duplicates. The maker finished them too late for the show. We offer them at greatly reduced prices.

This Sale will be for this week.

Come early for choicest selections!



LAMPS
Glass Table Floor Torchier $7.50 AND UP

BASES
Floor Lamp Polychrome Junior Table $9.50 AND UP

SHADES
Silk Parchment $9.50 AND UP

VASES
Domestic Imported Hand Painted $2.00 AND UP

Every Lamp has been greatly reduced for this Clearance Sale.

Your immediate selection will save you money.

JOSEPH GOLDMAN
10 South Wabash Ave.
At Madison and Wabash "L" Station

Reduction Sale

of our entire line of American and Imported

Leather Novelties
Photo Frames in Silver and French Gilt
Jewel Cases of Pearl and Bronze
Sterling Silver Mesh Bags, Vanity Cases, Etc.
A wide variety of small Bronzes, Opera Glasses, Traveling Clocks, Russian Plaques, and all-the-year Gift Goods, at

33⅓% Off

This is an unusual opportunity to secure some very fine, rare and artistic articles. Many items are now unprocurable and will not appear in American shops again. At prices that are lower than will ever again prevail on this class of merchandise.

McClurg's
218-224 South Wabash Avenue
Between Adams and Jackson

CHAS. A. STEVENS & BROS.
A Complete, Exclusive Specialty Shop for Women



EXCLUSIVE NEW MODES for the SOUTH

This varied presentation of gay colorful apparel will delight our patrons who are planning a sojourn in Florida or California. There are modes for every hour in

GOWNS · DRESSES · SUITS
COATS · WRAPS · SKIRTS
SPORTS APPAREL · BLOUSES
AND MILLINERY

NEWS OF CHICAGO SOCIETY

[Continued from page two.]

The marriage is announced of Miss Louise V. Gaster, daughter of Mr. and Mrs. W. Gaster of Chicago, to Charles W. Eckhardt.

Mr. and Mrs. M. D'Arcy of Cincinnati, O., announce the marriage of their daughter, Dorothy Agnes, to Franklin B. Ives, son of Mr. and Mrs. John T. Kelly of 5123 Washington boulevard.

Announcement is made of the marriage of Miss Jessie Adeline Wilson, daughter of Mr. and Mrs. William E. Wilson, to Albert James Davidsen.

The marriage is announced of Miss Edith Margaret Watters, daughter of Mr. and Mrs. John Renton Watters of 4359 Gladys avenue, to Arthur Ernest Brown, son of Mrs. Carrie Brown, which took place on Thursday evening.

Announcement is made by Mrs. E. J. Courtney of 3643 Sheffield avenue of the marriage of her daughter, Edna May, to Daniel Scott Graham of 5465 Kimbark avenue.

Mr. and Mrs. Benjamin Levan of 5443 Winthrop avenue announce the marriage of their daughter, Ruth Ingram, to Charles Francis Wiggs of Salt Lake City, Utah.

The marriage is announced of Miss Stella Lee Adams, daughter of Mr. and Mrs. William Crawford Adams of 6456 Minerva avenue, to Louis Charles Schultz.

Announcement is made of the marriage of Miss Mary Meehan, daughter of Mrs. Catherine Meehan of 2422 Ballou street, to Harvey E. Rouleau.

Mr. and Mrs. Samuel H. May of 5136 South Park avenue announce the marriage of their daughter, Daisy, to Walter J. Rice, which took place on Wednesday at the Hotel La Salle.

Announcement is made by Mr. and Mrs. John G. Barker of 5702 Blackstone avenue of the marriage of their daughter, Marian Folsom, to Henry Sears Hoyt, son of Mr. and Mrs. James King Hoyt of New York.

Mr. and Mrs. Festus W. Cleveland of the Greenwood inn, Evanston, announce the marriage of their daughter, Gertrude, to Hayworth P. Beard.

The marriage of Miss Margaret Louise Oliver, daughter of Mrs. Louisa Richards Oliver of Evanston, to Harry Cecil Holt of Chicago will take place next Saturday at St. Mark's church.

Announcement is made by Mr. and Mrs. Stephen B. Walker of the marriage of their daughter, Clara, to Carl E. Kempf. Mr. and Mrs. Kempf have gone to Florida for the winter.

Mr. and Mrs. Nicholas Kalteux announce the marriage of their daughter, Lucille Frances, to Richard F. Conway Jr., which took place on Tuesday in Los Angeles, Cal.

Mr. and Mrs. Frank L. Schulz of 1312 Elmdale avenue announce the marriage of their daughter, Ethel Marie, to Theodore J. Van Dorn, son of Mr. and Mrs. Charles O. Van Dorn of Springfield, Ill.

Announcement is made of the marriage on Wednesday of Miss Emma Marjorie Harvey, daughter of George Harvey of Park Ridge, to Harrie Clifford Miller of St. Petersburg, Fla.

Mr. and Mrs. D. F. Ludwig of 5219 Winthrop avenue announce the marriage of their niece, Elsie Klopp, to Robert Williams of 159 West Seventy-second street, which took place on Wednesday. Mr. and Mrs. Williams will reside in Hollywood, Cal.

The marriage is announced of Miss Freda Anita Stracke, daughter of Otto Frederick Stracke, to Dr. Milo Miller, son of Mr. and Mrs. William Miller of Minneapolis, formerly of Chicago. The wedding took place yesterday at the Edgewater Beach hotel.

Announcement is made of the marriage of Mrs. Gertrude Beardsley to William A. Hannah of 5227 Cornell avenue.

Mr. and Mrs. Samuel James Pearce of 5711 Higgins avenue announce the marriage of their daughter, Lily Bessie, to John Manson Jamieson.

The marriage of Miss Mildred Nathan, daughter of Mr. and Mrs. Harris Nathan of 1301 South Springfield avenue, to Herbert W. Olenick, son of Mr. and Mrs. M. L. Olenick of 1246 South Avers avenue, will take place next Sunday.

Mr. and Mrs. Harris Bernstein announce the marriage of their daughter, Lillian, to Maurice H. Garfunkel.

Announcement is made of the marriage of Miss Jeannette Doris Rissman, daughter of Mr. and Mrs. John Rissman of 857 Margate terrace, to Julius L. Simon.

Mrs. A. Segerman announces the marriage of her daughter Eva to M. J. Golden.

The marriage is announced of Miss Beatrice Koffman, daughter of Mr. and Mrs. N. Koffman, to Julius Binkowitz.

Announcement is made of the marriage of Mrs. Flora Phillipson of Chicago to Samuel R. Zwetow of Denver, Colo.

The marriage of Miss Rose King, daughter of Mr. and Mrs. H. Berg of 4815 North Albany avenue, to Leon Kaplan of Gary, Ind., will take place today at the residence of the bride's parents.

Announcement is made by Mrs. Eva Eichel of the marriage of her niece, Margaret Eichel, to Myron S. Schloss. Mr. and Mrs. Schloss will live at 4545 Michigan avenue.

The marriage of Miss Rix Swartz, daughter of Nathan Swartz, to Louis Jascuka of Milwaukee will take place this evening at the Hotel La Salle.

Miss Florence Kaufmann, 5545 Winthrop avenue, will be married on Wednesday at 8 p. m., at her home, to Ferdinand De Longe of Detroit, Mich. Miss Kaufmann is the daughter of Mrs. Caroline Kaufmann. The couple will live in Detroit after a honeymoon in the east.

ENGAGEMENTS

Mr. and Mrs. George C. Moore of 1429 Chase avenue announce the engagement of their daughter, Edythe, to Vernon Carr, son of W. H. Carr of Forth Worth, Tex.

The engagement is announced of Miss Kathryn Hitchcock, daughter of Mr. and Mrs. Edward P. Hitchcock of 6312 Lakewood avenue, to Walter E. Jaenicke of 4705 North Whipple street.

Mr. and Mrs. William Bradley Walrath of 1918 Orrington avenue, Evanston, announce the engagement of their daughter, Hester, to Harry Holland Hunter, son of Mr. and Mrs. H. F. Hunter of 1119 Judson avenue, Evanston.

Announcement is made by Mr. and Mrs. Willard L. Chaney of 2923 Wilcox street of the engagement of their niece, Miss Bernice Ely, to Donald F. Fox, son of the Rev. and Mrs. Daniel F. Fox of Pasadena, Cal.

The engagement is announced of Miss Hildegard Huntington Powers of 701 Rush street, daughter of Dr. J. H. Powers of Lincoln, Neb., to Dr. William O. Brasmer of Viola, Ill.

Mrs. A. McMahon of 6539 Ellis avenue announces the engagement of her daughter, Cecelia, to Thomas A. Day Jr., son of Mr. and Mrs. Thomas A. Day of 5740 Elizabeth street.

Announcement is made of the engagement of Miss Margaret O'Connor, daughter of Mr. and Mrs. Patrick O'Connor of 340 Swan street, to Joseph Sheehan, son of Mrs. John Sheehan of 7023 Merrill avenue.

The engagement is announced of Miss Blanche Deneta Low, daughter of Mr. and Mrs. Charles L. Low of Ashland, O., formerly of Chicago, to Nile Hall Smith, son of Mrs. A. J. Smith of Ashland.

The engagement is announced of Miss Janet Wormwood, daughter of Mr. and Mrs. Frank Forbes Wormwood of Rockford, Ill., to Morton Traer, son of Mr. and Mrs. Glenn Wood Traer of 4636 Oakenwald avenue.

[Continued on page five.]

GREATEST CLEARANCE SALE

Smart Apparel for Stout Women

Practically Reduced to Cost

The second week of our clearance sale opens with an assortment of sizes and colors still wonderfully complete. Prices are the astonishment of the season. At the present cost of material and labor they barely cover cost. Such an opportunity cannot be repeated—business conditions will not permit it.

Suits, Coats, Dresses

Ranging in style from strictly tailored to the elaborately fur trimmed and embroidered creations. Serges, Gabardines, Suitings, also the popular Plumette, Tinseltone, Yalama Cloth, Velour de Laine, Broadcloth, Silvertone. All popular shades represented.

Models both plain and fur trimmed, but all silk lined and interlined. Velours, Silvertone, Yalama Cloth, Velour de Laine, Broadcloth, etc. Colors—Navy, Black, Brown, Plum, Taupe. This is a wonderful time to choose a useful wrap for next season's wear.

You will find everything in dresses, from the utility frock to the most elaborate afternoon and evening gowns. All the popular materials and fashionable combinations represented in the season's popular colors.

Skirts, Blouses, Corsets, Underwear Also Reduced

910-912 Stevens Bldg., 17 N. STATE

Lane Bryant

Take Elevator Directly to 9th Floor, 16 N. WABASH

No Credits or Exchanges on Sale Goods.

Fur Coats

Genuine Genet Lynx Coats, flowered linings, belted; large collar and cuffs. $125 value,

$59.50

D·S·KOMISS & COMPANY

301-303 South State Street, at Jackson

Plush Coats

Silk Plush Coats, flowered linings, sport models; plain and fur trimmed. $47.50 value,

$29.50

COAT SALE

Here is a Record-Breaking Value-Giving Coat Sale Which Will Startle Chicago and Crowd Our Store With Women Who Are Looking for the Biggest Bargain in Coats Ever Offered. This Big Sale Is Attempted to Reduce Our Enormous Stock Which Over Liberal Buying Has Left on Our Racks. We Are Taking Big Losses on These Coats. We Positively Must Dispose of Them Regardless of Loss. Take Advantage of This Unusual Offering of 1600 High Grade Fur Trimmed Coats at Less Than Cost.



Up to $40 CLOTH COATS, $15

235 Coats of Raccoon Cloth, Muskrat Cloth, Egyptian Plush Beaverette, Leatherette, Pom Pom and Wool Velour. Every Coat is lined throughout—in both short and long models. Up to $40 values.....

$60 to $75 COATS, $35

These Coats are lined with beautiful Flowered Silk, trimmed in fur collars. Materials are Pom Pom, Wool Velour, Bolivia, Silk Plush, Suede, Leather, Silvertone, Heavy Meltons, etc. Every coat worth up to $75,

Up to $85 PLUSH COATS — With Black Marten Opossum collar and cuffs—flowered linings, sport models. Formerly sold for $85, now $47.50

Up to $110 SUEDE COATS — Australian Opossum and Marten shawl collar and cuffs. Wonderful sport model. Up to $110 values, for $65

GENUINE HUDSON SEALINE COATS — A limited amount of these 36 inch Fur Coats with Black Marten Opossum collar and cuffs. Formerly sold for $175. Special, $125

Up to $95 CLOTH COATS — Fur trimmed collar and cuffs—Lined and interlined throughout. Pile Fabrics, Suedes, Cloth. Up to $95 values, $59.50

Up to $69.50 PLUSH COATS — With Taupe Coney collar, cuff and border. Flowered silk linings. Belted, etc. Up to $69.50 values, $45

GENUINE HUDSON SEAL COATS — With large, massive Marten collar and cuffs—A-1 pelts. Up to $575 values, at $365

Up to $175 SAMPLE COATS — In all the higher grade materials and styles. Fur trimmed collar and cuffs. Beautifully lined. Up to $175 values, at $110

Up to $110 GENET FUR COATS — In Taupe and Brown, 30 and 36 in. lengths. Large collar and bell cuffs. Up to $110 values. Special at $65

40 to 60% OFF — ON ALL — FALL AND WINTER SUITS

THE MATERIALS: BROADCLOTH, WOOL VELOUR, SILVERTONE, PEACH BLOOM, YALAMA, TRICOTINE, WOOL SERGES, VELVETS

Mandel Brothers

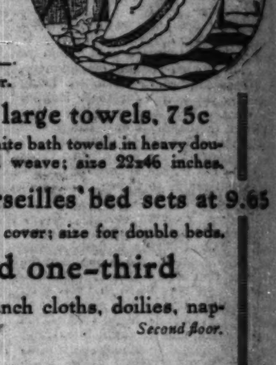
Homefurnishers

Linens are much lower in the January sale

than they have been for months—than they will be again. Prudent women are seizing eagerly upon this unique opportunity to replenish their household supplies. Specimen attractions:

70-in. all-linen satin table damask, 3.75 yd.

Irish satin table damask in excellent weight and fine quality. 22x22-inch napkins to match, in the January sale at $9 per dozen.



Special lot of Irish satin damask all-linen table cloths, full bleached and in substantial quality; 2x2 yards; in the January sale at 8.50 each.

Irish damask table cloths, all-linen and in beautiful patterns. 2x2 yds., 12.50; 2x2½ yds., $15. 25x25-inch napkins to match, $17 doz.

All-linen huck towels, 75c — Hemmed towels, generous size—18x34; remarkable value at 75c each.

Half-linen towels, 65c — Bleached hemmed huck towels, extra large—18x38 inches—with attractive damask border.

Crash toweling, 48c yd. — All-linen crash toweling, 17-inch, with blue border; splendid absorbent quality.

Bath towels, 45c each — Bath towels in heavy Turkish terry weave; all-white, hemmed; size 19x44 in.

Extra large towels, 75c — Turkish white bath towels in heavy double thread weave; size 22x46 inches.

Satin finished marseilles bed sets, 6.85 — —scalloped bed spread, 80x90 inches, with bolster cover.

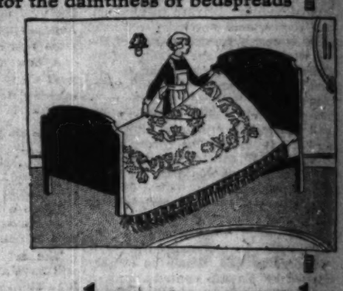
Extra large marseilles bed sets at 9.65 — —scalloped spread with bolster cover; size for double beds.

Fancy linens—soiled pieces, odd lots—reduced one-third

Hand and machine embroidered linens; real and imitation lace center pieces; lunch cloths, doilies, napkins and dresser and buffet scarfs; all reduced 33 1-3 per cent. *Second floor.*

Bedspreads stamped for hand embroidering

Hand embroidery on bedspreads is quite "the craze"—and worthily so, for the daintiness of bedspreads so adorned is singularly appealing to women of cultivated taste.



Colonial bedspreads stamped for French knot work — Spreads of extra heavy material that will withstand hard usage. Double bed size at 3.85. Single bed size at 2.85. Finished model on exhibition.

Elegant bedspreads to be worked with filet braid — Bedspreads of strong filet net, double size, woven in basket design, and exceedingly "Frenchy" when worked. 10.50. *Art needlework section, third floor.*

Furniture reduced—odd pieces—short stocks

—as well as a number of discontinued lines; in most instances but one piece or one suite of a kind. Furniture for living room, dining room, bedroom and sun parlor at prices lowered one-fourth to one-half.

48-inch dresser reduced to $98 — The dresser illustrated, in brown mahogany or American walnut finish; 48 inches wide, with large mirror and extra drawer space.

Chifforette to match, $110.

Twin or full size bed to match, 73.75.



Library table reduced to $74 — Solid brown mahogany table in Chippendale style; illustrated.

Mahogany and cane top library table, Hepplewhite style, reduced to $37.

Solid mahogany davenport table, Louis XVI. style, drop leaf ends, reduced to $75.

Solid mahogany and cane davenport table in Louis XVI. style, with drop leaf ends, reduced to $75.

Reed and fiber floor samples, soiled, reduced one-half

Solid mahogany and cane davenport, in Louis XVI. design, with loose cushions, reduced to $198.

William and Mary buffet, in brown mahogany finish, with large drawers and cupboards, reduced to $91.

Ten-piece dining room suite of solid American walnut, Chippendale style, reduced to $975.

Three-piece parlor suite—davenport, chair and rocker—covered with blue or mulberry velour, $198. *Seventh floor.*

Jan. sale of blankets 25% below the market

Emphasizing the exceptional advantage in filling all your blanket and comforter needs in this sale.



Mixed wool plaid blankets, 6.75 pair — Heavy weight, warm blankets; your choice of pink, tan, gray and blue plaids. Size 66x80 inches. The value is of extra special moment.

Fine quality wool plaid blankets, 9.85 pair — —with a slight cotton mixture; woven on a strong warp, that insures durability. Size 68x80 inches.

Extra large white wool blankets, 12.85 pair — Woven from clean, long-fibre wool; cotton mixture; with colored border and 3-inch binding to match. Size 78x90.

Pure wool filled comforters, 12.85 — Warm comforters, covered with superior sateen in attractive floral and Persian patterns. Size 72x84. *Eighth floor.*

Rugs moved to new and larger selling section on the eighth floor. Take any elevator.

Rug selling increased to such large proportions during 1919 that it became imperative to remove the entire section to the new location on the eighth floor, to gain the space needed for adequate display.

An extensive new consignment of American made rugs

—bought in an unusual transaction, considerably below regular, affords Chicago an exceptional opportunity to select rugs at savings from satisfying assortments.



Best quality Axminster rugs, Chinese — and Persian designs—and others in plain rose, gray or tan with band borders; slightly imperfect—hence the saving—though the imperfections are scarcely perceptible. Size 8.3x10.6 at 57.50; size 9x12 at $65; size 9x15 at $85. All the rugs are seamless.

Seamless, extra quality velvet rugs — in a wide choice of Persian and Chinese designs; imperfect but not noticeably so. Size 9x12 at 47.50; size 8.3x10.6 at 41.50.

Seamed axminster rugs—copies of the finest Persians; blues tans, rose, reds, etc.; size 9x12 ft., at 44.75.

Seamless, deep pile axminster rugs — in oriental designs; size 4.6x6.6, rare attraction at 17.50.

Japanese matting rugs; 6x9 at 3.25; 9x11.8 at $6.

27x54-in. printed tapestry brussels rugs, 1.75.

27x54-in. velvet rugs, interestingly priced at 3.75.

27x54-in. heavy deep pile axminster rugs for bath rooms, etc.; rose, reds, and blues, mixed; band borders; $5.

The famous new wool wilton rugs—all this season's patterns; close, firm weave; size 9x12 at 93.75.

9x12 seamless velvet rugs at 35.25 — Small Persian effects; exceptional value. 8.3x10.6, 31.25. Hit and miss rag rugs, in blues, ivories, rose, mixed; 27x54 inches; interestingly quoted at 1.15.

Japanese jute rugs, hit and miss; size 3x6, special at 1.50.

Fiber rugs, reversible, in blues, tans, rose, etc.; 27x60 in., at $2; 30x60 in., 3.15. *Eighth floor.*

NEWS OF CHICAGO SOCIETY

[Continued from page four.]

The engagement is announced of Miss Mary Kendall, daughter of Mr. and Mrs. Jacob Louis Kendall of Pittsburgh, Pa., to Joseph L. Canby, son of Mr. and Mrs. Caleb Harlan Canby of 4321 Ellis avenue.

Announcement is made of the engagement of Miss Helen Slosson, granddaughter of Mr. and Mrs. Thomas Foley of 4826 North Ashland avenue, to Albert J. McGuire, son of Mr. and Mrs. James McGuire of Newark, N. J.

Mrs. George B. Allcock of Oak Park announces the engagement of her daughter, Marguerite Elizabeth, to Phillip Tripp Sprague, son of Mr. and Mrs. Frank Sprague of Lockport, Ill.

Dr. and Mrs. Frank Wesley Allin of 4403 Washington boulevard announce the engagement of their daughter, Corinne Elizabeth, to Harry Bryan Smith of New York, formerly of Chicago.

Dr. and Mrs. R. A. Poynton of 7835 South Shore drive announce the engagement of their daughter, Mary Theresa, to Earl J. Montague of 7922 Muskegon avenue.

Announcement is made of the engagement of Miss Marie Mills, daughter of Mr. and Mrs. Herbert S. Mills of Oak Park, to Harry J. Armstrong Jr., son of Mr. and Mrs. Harry J. Armstrong of 5606 Sheridan road.

Dr. and Mrs. H. V. Halbert of 4719 Kenwood avenue announce the engagement of their daughter, Frances, to Paul Addison Frank, son of Mr. and Mrs. John C. Frank of Akron, O.

The engagement is announced of Miss Marie Pauline Walsh, daughter of Mrs. Mary Walsh of 5140 Kimbark avenue, to John A. Lyon of Milwaukee, son of James G. Lyon of Greenwich, Conn.

Announcement is made of the engagement of Miss Dorothy Clair Mullen, daughter of Mr. and Mrs. Timothy William Mullen of 366 East Fifty-ninth street, to Charles Francis Berg of 6418 Yale avenue.

Mrs. G. Marwood of River Forest announces the engagement of her daughter, Ruth Rose, to Joseph Hennessy, son of Mr. and Mrs. J. W. Hennessy of 3720 Lexington street.

The engagement is announced of Miss Tina Donalda Lamont, daughter of Mr. and Mrs. Donald Lamont, to Elmore Eldridge.

Announcement is made of the engagement of Miss Jessie Evelyn Martin, daughter of Mrs. Jessie Martin of 4752 Kenwood avenue, to Andrew Van Lopik of Grand Haven, Mich.

Mr. and Mrs. George C. Mynchenberg of 2616 Mozart street announce the engagement of their daughter, Edith, to Lieut. O. H. Harer of Haven, S. D. The engagement is also announced of Miss Mabel M. Kibler of Galion, O., to George Carl Munchenberg, son of Mr. and Mrs. George C. Mynchenberg.

The engagement is announced of Miss Hazel Nosker, daughter of Mrs. Orren G. Nosker of 1327 East Sixty-fourth street, to John Berchman O'Neill of Detroit, son of Mr. and Mrs. Thomas J. O'Neill of Newport, Ky.

Mr. and Mrs. Frederick Cowin of 3316 Greenwood avenue announce the engagement of their daughter, Catharine Vida, to Loren Wilmot Adair of Grand Rapids, Mich., son of Dr. Sadie Bay Adair of Chicago.

Announcement is made by the Rev. and Mrs. Joseph Croft Dent of 2750 North Troy street of the engagement of their daughter, Grace Emily, to Dr. William Edgar Howell, son of Mr. and Mrs. Edgar J. Howell of 5337 West Adams street.

Mrs. C. F. Hafner of Oak Park announces the engagement of her daughter, Irene, to Laurence Morton Blackmer, son of Mr. and Mrs. Ernest A. Blackmer of Oak Park.

Announcement is made by Mr. and Mrs. B. E. Gage of Oak Park of the engagement of their daughter, Mildred, to Walter S. Bowles, son of Mr. and Mrs. Chester Bowles of Springfield, Ill.

The engagement is announced of Miss Helen Silliman Atkins, daughter of Mrs. Antoinette C. Atkins of 4845 Winthrop avenue, to Guy Gregory Mills.

Announcement is made by Mr. and Mrs. William Graham Jr. of St. Louis of the engagement of their daughter, Frances, to James M. Wulpi of 237 South Euclid avenue, Oak Park.

The engagement is announced of Miss Marie Ahlen, daughter of Mr. and Mrs. Thomas Allen of 6233 Ingleside avenue, to James W. Bridge, son of Mr. and Mrs. Benjamin Bridge of 6914 Kimbark avenue.

Mr. and Mrs. Donald Lamont announce the engagement of their daughter, Tina Donalda, to Elmore Eldredge Jr. of 2750 Wilcox street.

Announcement is made by Mr. and Mrs. Charles Oldock of 3911 Congress street of the engagement of their daughter, Helen, to Albert S. Willcox of Aiken, S. C.

The engagement is announced of Miss Mae Ruth Devitt, daughter of Mr. and Mrs. James H. Devitt of 615 Deming place, to Roger G. Carlin of Philadelphia.

Announcement is made of the engagement of Miss Emilie Vinnedge, daughter of L. A. Vinnedge of 5508 Hyde Park boulevard, to Jean Olney Bates of Cleveland, O.

Mr. and Mrs. F. W. Kraft of Oak Park announce the engagement of their daughter, Ruth, to Robert Milton Willis of Eureka, Kas.

Announcement is made by Mr. and Mrs. William J. Walsh of 1013 Foster avenue of the engagement of their daughter, Gladys, to F. I. Madigan of Minneapolis. The wedding will take place Jan. 30.

Announcement is made by Thomas Tighe of 6102 Ingleside avenue of the engagement of his daughter, Frances, to Dr. Wilbert F. Devery of 6433 Peoria street.

Mr. and Mrs. John Granat of 1252 Marion court announce the engagement of their daughter, Lena Elaine, to Louis Neer.

Announcement is made by Mr. and Mrs. Edwin Grant Rellihen of Rogers Park of the engagement of their daughter, Dorothy Marcella, to Robert Dawson Weller, son of Mr. and Mrs. James R. Weller of Edgewater.

The engagement is announced of Miss Marie Perry, daughter of Mr. and Mrs. Max Perry of 2730 West Twenty-fourth street, to Philip Weinberg.

Announcement is made of the engagement of Miss Jewel Harriet Sachs, daughter of Mr. and Mrs. I. Sachs of 115 East Fifty-ninth street, to Carrol H. Weinsanum, son of Mr. and Mrs. L. Weinsanum of 6800 Sheridan road.

The engagement is announced of Miss Mildred Blum, daughter of Mr. and Mrs. Siegfried Blum of 1445 Warner avenue, to Bernard George Mayer of Baltimore.

Mr. and Mrs. W. H. Murnick of Oak Park announce the engagement of their sister, Rose Glickman, to Ben Packard.



Miss Lula Gordon
KOEHNE PHOTO

Miss Lula Gordon, general secretary for the central branch of the Young Women's Christian association, 59 East Monroe street, is "big sister" to 2,000 girls or more, for she is in charge of activities at the new center just opened in the loop. Any woman or girl in the city is invited to come and enjoy the big rooms, the class work, the cafeteria, and the entertainments given there.

Announcement is made of the engagement of Miss Frieda Brooks, daughter of Michael Brooks, to Harry Elman, son of Mr. and Mrs. L. B. Elman.

Mr. and Mrs. M. Shanks announce the engagement of their daughter, Edna, to George Weinberg of 1221 North Rockwell street.

Announcement is made of the engagement of Miss Bertha Herz, daughter of Mr. and Mrs. Herman Herz of 4715 Champlain avenue, to Robert Berlinger, son of Mr. and Mrs. A. Berlinger of 5411 Cornell avenue.

The engagement is announced of Miss Lillian Kallish, daughter of A. Kallish of 1219 South Avers avenue, to Saul Holloscener.

Mr. and Mrs. Louis Schoenlank of 2840 Mildred avenue, announce the engagement of their daughter, Ruth, to Dewey Danial Hyman, son of Mr. and Mrs. Herman Hyman.

Announcement is made of the engagement of Miss Jeannette Irene Long, daughter of Mrs. Mollie Long of 3238 Leland avenue, to Philip Howard Schatz, son of Mrs. Sarah Schatz of 3501 Wilson avenue.

The engagement is announced of Miss Dorothy Bernstein, daughter of Mr. and Mrs. A. Bernstein of 3141 West Fifteenth street, to Charles Harris, son of Mr. and Mrs. H. Harris of 1340 South Avers avenue.

Announcement is made of the engagement of Miss Cecile Stern, daughter of Mr. and Mrs. H. B. Stern of 6032 Prairie avenue, to Dr. Samuel M. Feinberg, son of Mr. and Mrs. George Feinberg of Milwaukee.

Announcement is made by Meyer Wolfe of 6134 South Vernon avenue of the engagement of his daughter, Harriet, to Isaac A. Doniger, son of Mrs. William Doniger of New York.

Mr. and Mrs. Harry Harris of 1340 South Avers avenue announce the engagement of their daughter, Mindell, to Louis L. Lichtmann, son of Mrs. L. Lichtmann.

Mr. and Mrs. J. L. Cohen of 1811 South Hamlin avenue announce the engagement of their daughter, Evelyn, to Saul E. Abrams, son of Mr. and Mrs. I. Abrams of 1855 South Troy street.

The engagement is announced of Miss Marie Siegan, daughter of Mr. and Mrs. J. Siegan of 1355 Newberry avenue, to Ben Barron of 5009 North Troy street.

Announcement is made of the engagement of Miss Bee Korn, daughter of Mr. and Mrs. Charles Korn of 4540 South Halsted street, to Harry Edelstein of Chicago.

Mrs. Celia Tannebaum of 1828 South Hamlin avenue announces the engagement of her daughter, Tillie, to Charles Franks.

The engagement is announced of Miss Elsa Henrietta Heene, daughter of Mrs. I. Heene of 2001 Warner avenue, to N. S. Repenning, son of Mr. and Mrs. Henry Repenning of 3100 Walton street.

Mrs. Jennie Oberg of 3415 Seminary avenue announces the engagement of her daughter, Blanche, to Nels Edwin Hemming of 3530 North Clark street.

[Continued on page nine.]

Yellow Mustard for Cold in Chest

When that tightness appears in your chest and the sharp pains signify an inflammation, you need yellow mustard.

Mustard plasters are all right — in fact they're fine — but

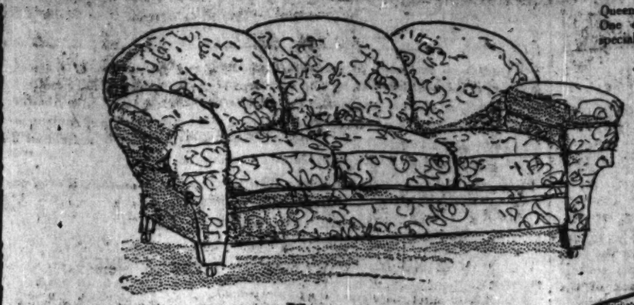


Begy's Mustarine, made of yellow mustard and other pain destroyers, is cleaner, quicker and much more effective.

The minute you rub it on its strength will surprise you. Heat eases pain, remember, and there is more concentrated non-blistering heat in a box of Mustarine than in anything else you can buy.

Use it for sore throat, tonsilitis, pleurisy, neuralgia and headache or when distressed with lumbago, rheumatism, gout, sciatica or neuritis. Of course it cannot blister because heat eases pain—30 and 60 cents.

BEGY'S MUSTARINE
"THE YELLOW BOX"



Solid mahogany day bed, cane panels—choice of two designs, 29.85



Solid mahogany cane back and seat chair or rocker. Queen Anne. 29.25



Solid mahogany chair or rocker, William and Mary design, 26.00



Solid oak William and Mary 42-inch library table. Priced ridiculously low, 19.45

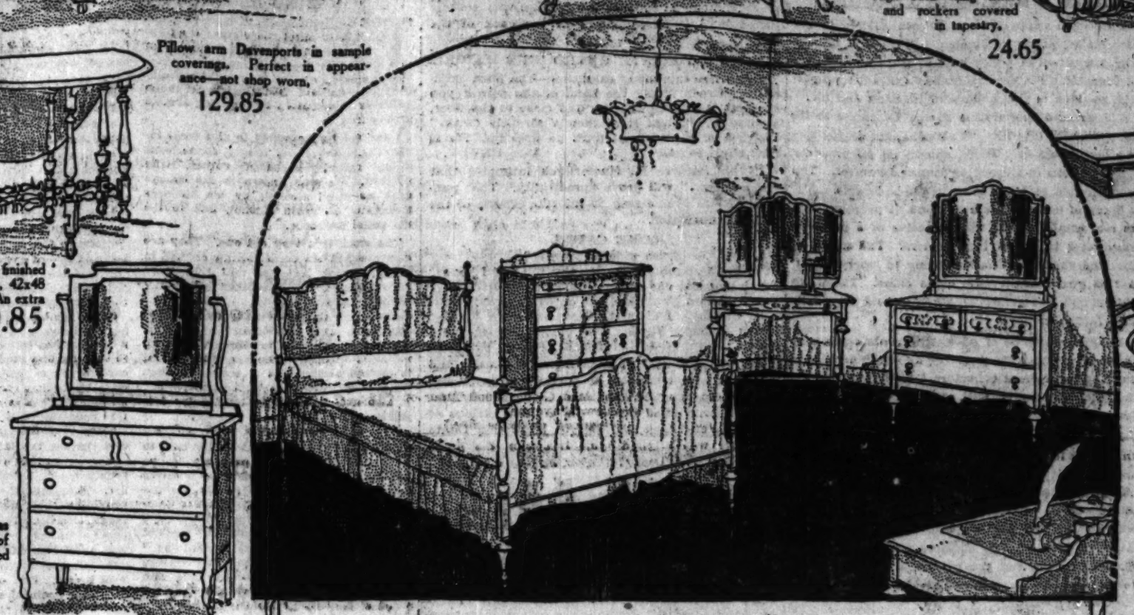


5 piece brown mahogany Louis XIV. set. 54-inch top table—4 blue leather slip seat chairs to match, perfect construction, 96.00

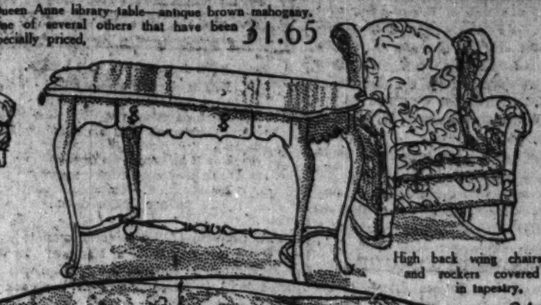
Pillow arm Davenports in sample coverings. Perfect in appearance—not shop worn, 129.85



Mahogany finished gate leg table, 42x48 when open. An extra value at 29.85

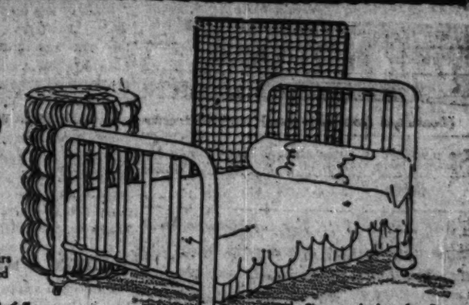


Colonial dresser as illustrated. One of lot of discontinued patterns, 22.50

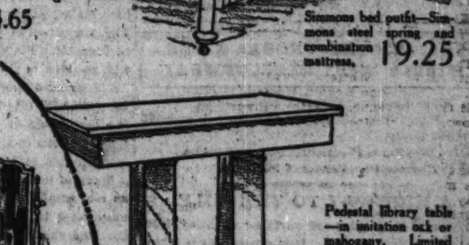


Queen Anne library table—antique brown mahogany. One of several others that have been specially priced, 31.65

High back wing chairs and rockers covered in tapestry, 24.65



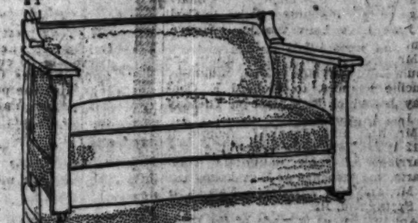
Simmons bed outfit—Simmons steel spring and combination mattress, 19.25



Pedestal library table—in imitation oak or mahogany. Limited stock of this design, 13.95

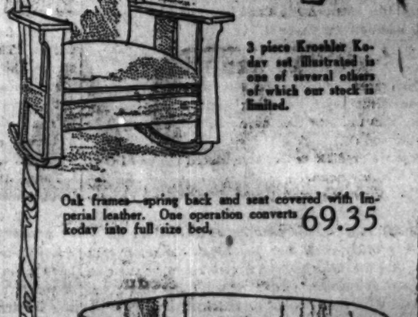


Golden oak buffets in large assortment of designs, fitted with mirrors—large drawers and compartments, 34.00





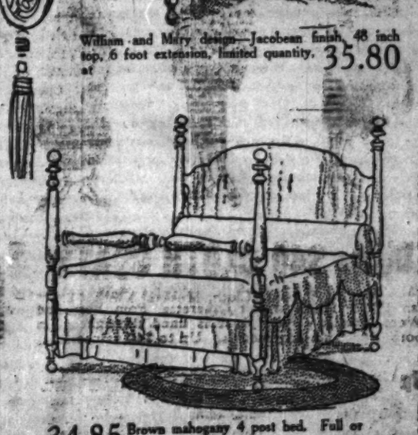
3 piece Kroehler Kodav set, illustrated is one of several others of which our stock is limited.



Oak frames—spring back and seat covered with imperial leather. One operation converts Kodav into full size bed, 69.35



William and Mary design—Jacobean finish, 48 inch top, 6 foot extension, limited quantity, at 35.80



34.85 Brown mahogany 4 post bed. Full or twin size. Head panel shows to advantage beauty of mahogany grain.

Dresser	$78.00
Bed—4 foot	69.50
Chest	64.00
Table	64.00

William and Mary design—perfectly made and finished. One of 6 sets specially priced while stock lasts. Antique brown mahogany.

Of this set our stock is so limited that we suggest immediate inspection.

Spiegel's January Sale

We wish to remind you that during our January Sale we reduce the price not only of odd pieces—discontinued patterns—but also of new home-needs that in some instances have just been received.

During September our buyers purchased merchandise specifically for our January Sale—and these home-needs are priced so far below regular as to make impossible a comparison of our values with those you may have seen elsewhere.

Go to our store nearest your home and inspect our January specials, all of which are guaranteed to give satisfactory service.

Brass Beds

Our display consists of more than 40 beds—that have been on sample from 3 to 6 months. Priced unusually low. All full size in various designs. From 29.85 to 68.50

Odd Chairs

Covered in tapestry, damask and velour—broken from suites and priced at practically cost. Side chairs, wing chairs, lounging chairs in large selection. From $39 to 96.50

Odd Arm Chairs

Mahogany—walnut—oak in colonial William and Mary and Queen Anne designs, leather seats. Values as high as 45.00, all priced to sell at 10.45

Toilet Tables

Our assortment of odd toilet tables is not large, but those in the special lot are priced particularly low. A mahogany Colonial design priced at 29.80

Others from 41.25 to 95.00.

Chifforettes

Broken from high grade bedroom sets, assortment of all woods in all popular period designs. At one-half regular price. 24.60 to $75

Cane Davenports

A special lot purchased particularly for this sale. Cane back and end panels—full length—three loose cushion seat, complete with bolsters, 117.50

Floor Lamps

Heavy, mahogany finished floor lamp—2 light socket—fully wired—complete with silk shade, any color. An extra special for this sale at 19.25

Silver Sets

Consisting of 6 knives, 6 forks, 6 tablespoons, 6 teaspoons, 1 butter knife and 1 sugar shell. Made and guaranteed by International Silver Company, 13.95

Bedroom Rockers

In oak or mahogany—assorted styles. The regular price of these rockers is from 9.75 to 13.50. To sell lot quickly, priced at 6.75

Davenport Tables

We bought 100 brown mahogany tables specially for this sale. 21 inches wide—50 inches long. Louis XIV. design, perfectly finished—regular 59.00 value, now 38.85

Leather Rockers

High back, broad seat, perfectly upholstered and covered with genuine Spanish leather. Bought at old cost—priced accordingly, at 33.95

3 Pc. Bedroom Set

Bed, dresser, chest, antique brown mahogany—perfectly made and finished. An inspection will convince you at once that this is an extra bargain, 91.45

4 Pc. Bedroom Set

Bed, dresser, toilet table, chifforette in walnut—William and Mary design—priced far below regular for this week only, $126

54-inch Dining Table

Solid fumed oak—very heavy pedestal and legs—6 foot extension. Limited stocks priced to prompt quick sales, at 29.65

No phone orders.

Chifforobes

Fitted with hat box—4 drawers—large wardrobe—perfectly made and finished in golden oak. Worthy of closest comparison, 29.00

3 Pc. Cane Sets

Covered with velour of excellent quality and design in blue. Same construction as higher priced sets. Specially priced for this sale at 156.45

Ferneries

Mahogany finished, fitted with metal flower container. Priced so low that comparison is impossible—at 5.95

Fiber Reed Rocker

Finished in Baronial brown, upholstered back and spring bottom, loose cushion seat—covered with art cretonne. Chair to match, at 18.75

Phone Tables

Complete with chair-swing top, shelf. Jacobean oak or mahogany finished. Durably built, 9.95

Porcelain Kitchen Tables

41-inch moulded edge, porcelain top—white enameled frame and legs. Fitted with divided cutlery drawer, 12.85

Englander Da-Bed

Gray enameled frame—fitted with double pad. One operation converts Da-Bed into full size bed. Guaranteed sagless spring, 34.50

97 Pc. Dinner Sets

consisting of 12 service plates—soups, saucers, cups and saucers, butters, fruit, creamer, sugar, pickle, large and small platter, vegetable dishes, 19.90

8 Pc. Aluminum Sets

Guaranteed aluminum—6 qt. tea kettle, boiler insert, 8 cup percolator, pie plate, colander, 2 sauce pans, preserving kettle, 11.95

Open an Extended Account

Pay for your purchase by monthly remittances in amounts convenient to you. No interest is charged—you pay no more than our marked price.

Home Outfits

Truly—we are the home of home outfits because we have 54 years' experience on which to base our suggestions—and because we sell more of them than any other company in Chicago.

115 South Wabash Ave.	Ashland Ave. & 48th St.
Near Monroe Street	Northwest Corner
OPEN Saturday Evening	OPEN Thurs. & Sat. Evenings

Spiegel's
HOUSE FURNISHING CO.

So. Chicago Store	N. W. Side Store
9133-35 Commercial Av.	2025-35 Milwaukee Ave.
Near Ninety-first Street	Near Armitage
OPEN Thurs. & Sat. Evenings	OPEN Thurs. & Sat. Evenings

The Chicago Tribune.

THE WORLD'S GREATEST NEWSPAPER.

THE TRIBUNE COMPANY, PUBLISHER.

ENTERED AS SECOND CLASS MATTER AUG 8, 1906 AT THE POSTOFFICE AT CHICAGO, ILL., UNDER ACT OF MARCH 3, 1879.

All unsolicited articles, manuscripts, letters, and pictures sent to "The Tribune" are sent at the owner's risk, and the Tribune company expressly repudiates any liability for their safe custody or return.

SUNDAY, JANUARY 11, 1920.

"Our Country! In her intercourse with foreign nations may she always be in the right; but our country, right or wrong."
—Stephen Decatur.

THE TRIBUNE PROGRAM FOR MIDDLE WEST DEVELOPMENT

I. Open the Great Lakes to the Atlantic.
II. Finish the Lakes to the Gulf Waterway Without Delay.
III. Develop a Practical Highway System.
IV. Regrow Our Vanished Forests.

A HIGHWAY TO THE GULF.

We need a broad, hard surfaced highway from Chicago to New Orleans. It is a need of the whole middle west from north to south. It is needed by every state tributary to the north and south line. It is needed by every city on the route.

Motor transportation between the lakes and the gulf ought to be a prime consideration. There ought to be free and easy movement between the sections. Motorists should come up from the south to spend their summers and get acquainted. Motorists from the north should be able to pass freely into the south for the winters.

The motor car eliminates distance. But it can eliminate distance with ease only in proportion to the good roads mileage. The heaviest motor traffic in this section is carried on within 100 miles of Chicago. Illinois is an unknown region to the average motorist. It ought to be as familiar as the geography of the Green Bay road or Sheridan road.

A trip to St. Louis is hedged about with many hazards. The roads are rivulets of mud. We hope the next five years will see them retrieved. If Illinois can build several thousands of miles of good roads in the next few years the states between here and Louisiana ought to do likewise. In such a program of building there ought to be a continuous broad highway binding the north to the south.

Heretofore we have expended most of our energy in building transcontinental highways. We have given little thought to north and south roads. In this we have been wasting opportunities. The east and west traffic has developed enormously. That of the north and south depends upon casual motoring.

Each division in a great gulf highway should produce a unit of traffic, both freight and passenger. It should be a benefit locally to farmers and merchants and it should be a great boon nationally in bringing the ends of the country together. The gulf route ought to be the beginning of a series of such north and south highways from east to west.

Industrial relations east and west always have kept close. Railroads and motor ways have kept pace with the need. Railroads have done their part in binding the north and south, but there is something more intimate in the motor highway. There is a needed association among those who travel the high roads.

The interests of the Mississippi valley require the best communications. The motor highway has come to be the swiftest agent of individual contact. Something about a railroad trip suggests distance, travel, and a considerable event. The motor car is quick, informal, and spurns distance. The Mississippi valley ought to become a main traveled road of neighbors with closely knitted interests.

We urge thought upon this subject. We believe the states between the Canadian line and the gulf will instinctively favor it.

GREAT ARMIES.

One report of a recent talk by Gen. Pershing credited him with asserting that "the American army was the best that ever marched on a field of battle."

A more credible report substituted the word German for American.

This latter statement will offend many, partly because they are violently partisan, partly because they fail to grasp the meaning of the statement.

They will approve Gen. Pershing's statement that "in 1918 the allies learned Americans were the best soldiers in Europe." But they will think this inconsistent with the previous assertion.

America would sacrifice fewer men in war and be better prepared for her own defense if our people thought more clearly in these matters. It is one of the duties of men like Gen. Pershing to educate the layman to straight thinking in military matters. It is also the duty of the press correctly to present what is said.

The American army was not the greatest army that ever marched. It only does harm to America to make such assertions, which keep alive the foolish and dangerous notion expressed by Mr. Bryan when in one of his anti preparedness speeches he said we did not need a larger army and better organization because at the president's call a million men would spring to arms between sunrise and sunset.

An army is not a million men springing to arms. It is, as we ought to know now at least, a tremendous organization led by trained men, experts in every line, working in the most complicated cooperation, the product of years of forethought and persistent effort.

American genius, estimated at the highest rate the wildest jingo claims for it, could not make the greatest army that ever marched in the time given and under the conditions controlling the raising and organization of the A. E. F.

What America did have in 1918 was a virtually inexhaustible supply of men, and these men were, as individuals and at that stage of the war, the hardest-fighting men in the war. In this respect—that is, in fighting morale, reckless courage, and physical power—they probably never have been surpassed in history.

America has reason to be intensely proud of the character of these fighting men. But one ought also to be intelligent enough to be ashamed that they were sacrificed as they were and to understand why they were sacrificed. We shall not understand until we know the difference between men and soldiers and between soldiers and an army. We shall not understand until we realize that the conduct of war and of armies is a science requiring constant and profound study, as finance or medicine does; that modern warfare is a vast organization of all the energies of a nation; that modern armies require an organization of the highest type, which can no more be improvised than a railroad system can be, but must be the product of many years of accumulated knowledge, experience, and training.

None of the men of the A. E. F. had a fair trial. This is true from Gen. Pershing down to the doughboy who was thrust into the line before he knew how to put on a gas mask. We would not give our professional soldiers opportunities for preparation to fulfill their difficult duties and we would not prepare our citizens in time of peace to do what we required of them when war came.

That they succeeded in accomplishing so much we owe to their splendid natural qualities. The more clearly we realize this the prouder we shall be of them—but the more anxious to see that the heavy handicaps they suffered from are abolished.

FOR A NEST EGG LEAGUE.

There are approximately 300,000 holders of life insurance policies in Chicago. Chicago is typical. The proportion of policy holders to population will be found in all American cities. Chicago's proportion testifies to the solidity of its rank and file.

The mass of population should be awake to its vast property interest. It should begin by dismissing classifications. There should be no property classifications in a mood of common interest. The mood should be the American imponderable.

Many of us have come to think of property only as real estate. Some may conceive of a property mood as a league of land owners. The safety of the land should be the last thing to worry about. A Red guard might take some cities. There are not enough Red guards on earth to hold the American farms.

In the experience of advancing rents some may think of a mood for property as contingent to a mood to fortify rent collectors. Again, dismiss the thought. Or, better still, consider it a moment first.

In Chicago there are 300,000 holders of stocks and bonds in building enterprises, such as business blocks, apartment buildings, hotels, and apartment hotels. These holdings vary in amount from $50 to thousands. There are 300,000 individual property owners in Chicago. Does it appear that the interests of these two divisons are so far apart? The $50 holder and the individual owner are investors in the same security—the good faith of the commonwealth.

Let us look a little farther. Chicago savings banks hold the savings deposits of 400,000 persons. Is this a league for the communization of property? Do these depositors pin their faith on the overturn of established institutions or on the continued soundness of them?

Life insurance is founded on national prosperity. Policy holders indirectly are investors in railroads, banks, reclamation projects—in the soundest enterprises of the nation. If national energy fails, these projects fail. If they fail, so fails the real energy of insurance, of building securities and banking. National prosperity depends upon individual energy. This energy must be accompanied by a mutual bond of interest in the preservation of property rights.

A few dozen radicals are arrested in Chicago. Is it to be supposed that they contributed to the prosperity that flows out of well directed energy and the mood which creates the nest egg? Far from it. And it is unconscionable that a few radicals should be permitted to gnaw at the roots of a tree so flourishing as that which has grown in the soil of our common interest.

The Reds have nothing to protect. The American property holder has. It may be an insurance policy, a Liberty bond, a share in a building project, a savings bank account, or the household he laboriously has put together. These things bind him to his fellows.

The 400,000 savings bank depositors in Chicago have a distinct and substantial reason for belonging to the nest egg league. That reason is based on their labor. What they own, from a cook stove to a farm, has been produced by their industry. It is not to be abolished by those who propose to reorganize that in which they have no interest.

Those who have produced something, be it no more than a dollar credited in a bank book, have in their possession the common weapon against unrest. They have property. The mood for substance, the mood for the nest egg, is the impregnable fortification against the radical. The Red without a dime will have a grievous experience trying to convert the man with a life insurance policy, a share in an American business, or a savings bank account.

These things are substantial. Radicalism is lurid, impalpable. The nest egger can lay hold of his bank account. He can never close his grip on promises and intangible speculation.

Let us concentrate on substance. Let those who have it not get it. A dollar can be the cornerstone of the future. Let Chicago's 400,000 depositors be the inspiration for a league of nest eggers who shall make a mood of national solidity.

OPERA FOR AMERICANS.

It is being suggested that an American be chosen to succeed Campanini. We do not know that this is practicable or under existing conditions desirable. We do think that American influence ought to be greater than it has appeared to be in the direction of our operatic affairs.

If grand opera is to be more than a social affair, a luxury of the wealthy, it will have to conform to the laws which control success in the theater. The American public will not support in an opera house what it incontinently damns in the theater.

Opera is more than music. It is drama and spectacle. In plays we want to understand what is going on and, more than this, we want to sympathize with it.

The trouble with our operatic fare is that it is selected for us by aliens according to the standards of aliens, to please alien tastes. We have our own standards and our own tastes. If they are ignored we turn our backs on the spread.

An American directorship, or at least an American veto, must be established if we propose to reach the general American entertainment seeking public without which opera cannot become even approximately self-supporting.

If this were established, it would weed out what cannot appeal to the average intelligent American, and include only foreign work which has a story intelligible to us and of a character capable of pleasing us. It would also insist upon a hearing of worthy American work and adopt a policy of encouragement of native composers and authors.

We hope this step will be taken in time for our next season.

Editorial of the Day

UP GOES THE MAIN LINE.

[Perry, Ia., Chief.]

The packers will discontinue their side lines. Inasmuch as they admitted they made no money from their principal products, how long do you suppose it will be before the loss sustained by giving up the side line will be tacked onto the cost of meats?

A LINE O' TYPE OR TWO

How to the Line, let the quips fall where they may.

THE AIRPLANE PULLMAN.

Has it occurred to you,
In the Pullman of the air
Each passenger will be
Contented with his lair;

For if he draws an upper,
It need not cause a frown;
He can fix the Pullman's pilot
To fly her upside down.

B. H. J.

THE problem of the elevator man is to induce the ladies to "step back in the car." In the telephone company's building the problem was cleverly solved by installing mirrors at the back of the car.

WE SEEM TO HAVE HEARD THIS BEFORE.

Sir: A new method of salutation—the Ford handshake. Grasp firmly the hand of the person you are greeting, place feet flat and close to the floor, assume an earnest look, then vigorously "spin" the arm of your victim until he fires up. He is then ready to go. FEDDY.

IN his lectures M. Maeterlinck intimates that "odic effluvia" will prove immortality. That pungent odor in Fiume may be the odic effluvia of the Great Annunciator.

SOME CATCH.

[From a farm journal.]

I got 10 pullets from you last fall and I have one that laid one egg on Sunday, two on Monday, two on Thursday, one on Friday, and two on Sunday. I did not believe my wife, but I was at home Sunday and caught her in the nest. Otto Lehnhardt, Detroit, Mich.

AS well informed persons know, literature and the other arts originated in Ireland; and that isle was the cradle of the Renaissance. You knew that Ireland contributed one of the most illustrious of the doges of Venice, but did you know that Dante Alighieri was originally an Irishman, his name being Dan T. O'Leary?

"Get a Horn."

Sir: A visitor to our city was spending the evening at the home of a friend in one of the exclusive residence districts. They had just settled down for an after-dinner cigar when a most extraordinary succession of sounds was heard. The visitor started from his chair, and as he reached the window a remarkable spectacle came into view in the dimly lighted street. A formidable-looking turreted contrivance, not dissimilar to a tank in appearance, and bristling with machine guns, was rumbling slowly past. "What's the idea?" inquired the guest of his host. "Going to have a parade tonight?" "Oh, no," was the reply, "that's just one of the neighbors going up to the corner to mail a letter." E. C. W.

OUR research department is uncommonly well equipped, but it reports to us that it is unable to trace the authorship of the lines beginning—

"Often I think at the terror night brings
In this land without pathway or mark"

which a reader is curious to know. Does any savant recall them?

NOT AN ORDINARY BOILER.

[From the Des Moines Register.]

Man wanted to fire boiler who understands taking care of horse and cow. Hansen Drug Co.

A VIOLET by a mossy stone in Gainesville is C. R. Martin, who advertises himself as "the best looking watch maker in Gainesville."

THE GRAPES OF GREECE

VII.

He who hath Kingsley's "Heroes" on his shelf,
With Hawthorne's Tales of Tanglewood near by,
Will find the Golden Fleece his modern pelf,
And grapes of Greece still fresh, not seeds plucked dry.
As Jason he may sit at Cheiron's feet
And love that kindly quadrupedagogue:
As teachers, Centaurs would be hard to beat—
These days, few tutors even be "gay dog."
(Though dog-eared dog-mas they do bark from books,
And hound youths through dog-ged cur-riculum;
Yet few have waggish tales: their pup-il looks
In vain for biscuit in their pabulum!)
Well, even Jason's studies taught not life,
For look what he got later for a wife!

VIII.

Here let us close with fitting platitudes,
Such as, "Best study of mankind is man";
Point to the sixth of the Beatitudes;
We shan't quote Plato, who would poets ban.
Yes, education it is very nice,
But you know what Pope said of learning small;
Besides there's mocking Martial's advice,
"Just be an auctioneer and hire a hall."
Enough. Needs but to add the Q. E. D.
To show you that our proposition's proved:
'Tis not in schools one learns philosophy,
And he drinks wine of Greece who Greece has loved.
With due regards to dried prunes this verse shocks,
We drink health to the College of Hard Knocks.

RIQ.

"AT this point," runs the report of a soviet meeting, "the orchestra played the Internationale." Why can't we have something like that in Congress?

"MISTAKES WE OLDER FOLKS MAKE WHEN WE GET READY TO RETIRE."

Sir: My nocturnal error is leaving tomorrow's hose and attached garters on the steam coil, where night winds blowing o'er the lea ["Cannery" 6530] rattle the buckles like castanets all night long.

J. F. B.

A DESIRE to help the conservation of print paper restrains us from expatiating on the wedding of Herman Boos and Hannah Wild, at Indianapolis.

Didn't Recognize the Old Man.

[From the Denver Post.]

Louie—It was my father you seen with me; meet me Monday morning, 11, at postoffice.

Lilly.

CONSIDERING the barring of French wines by the United States, a writer in Les Annales exclaims, "Mais lorsqu'il s'agit du vin, nous n'acceptons pas un si barbare ostracisme." And he pursues: "Our old instincts revolt. No, it is not possible! The wine sung by poets since Theocritus and Horace down to Ronsard and Ponchon—champagne, the father of golden dreams, pinard that stimulates energy, the elegant or popular claret—it shall not pass as an enemy of the public health. It inspired artists, it quenched the thirst of heroes. It is entitled to our sympathy as well as our respect."

NO DECIDED CHANGE IN TEMPERATURE.

Sir: While lying entirely prone on my back in the Lakeside hospital, I learn that Anice Shinholt is a nurse here. What is the prognosis?

FOURTH LUMBAR.

LITTLE BONERS OF CHILDHOOD.

In callow youth, in beard unshaven,
I asked my ma who wrote "Poe's Raven."

J. F. B.

To Error's feast I add my crumb:
I used to call it "asylum."

V. M. W.

How many others, seeking light,
Like me pronounced it "Yosemite"?

A. E. W.

OUR friend T. T. regarded askance the contents of his wineglass. "However," said he, "any port in a storm."

WILL IT NOT?

Sir: A scientist says he will be able to understand animal talk soon. It will be a fine chance to call a skunk to one side and ask him what's the big idea. W. B.

"LET HARTMAN FEATHER YOUR NEST."

[From the Moline Dispatch.]

For rent—Four upstairs rooms in Prospect park. Tel. Moline 2686.

THERE is talk of another hip-hip-hooray on the night of Jan. 15. Verily, a fool and his liquor supply are soon parted. B. L. T.

How to Keep Well. By Dr. W. A. Evans.

Questions pertinent to hygiene, sanitation, and prevention of disease, if matters of general interest, will be answered in this column. Where space will not permit, or the subject is not suitable, letters will be personally answered, subject to proper limitations, and where a stamped, addressed envelope is inclosed. Dr. Evans will not make diagnosis or prescribe for individual diseases. Requests for such service cannot be answered.

Dr. Evans' advice on "How to Keep Well" appears daily on the editorial page of The Daily Tribune.

[Copyright: 1920: By Dr. W. A. Evans.]

KING ALCOHOL'S FAMILY SKELETONS.

THE old tombstones in New England not only extol the virtues (and occasionally condemn the vices) of the dear departed, but they record the names of all the near relatives and the line of descent. Genealogists get much valuable information by mooning around graveyards.

I propose this morning to give some information about the family connections of our recently deceased brother, King Alcohol. He was known in his college days as ethyl alcohol, by his business associates as grain alcohol, and to the hoi polloi as booze.

The stock is a very old one. They are mentioned in the earliest Bible records in a way which indicates that they were known of one way or another in the very earliest days of society. In this immediate family there are many sons, grandsons, and other descendants. The simplest of the alcohols is commonly known as wood alcohol. Another name for it is methyl alcohol. It is produced when wood is distilled at a high temperature. It also may be obtained by the dry distillation of molasses.

Absolutely pure wood alcohol is said to be odorless. But the wood alcohol on the market is far from being an odorless substance. In fact, one reason for the considerable use of wood alcohol to "denature" grain alcohol was the offensive odor and taste of the commercial product thus obtained. The term "denatured" was used as meaning that the mixture had been made repulsive in taste and odor. The offensive odors and taste of wood alcohol result from impurities.

Like ethyl alcohol it is a fine solvent and is used for that purpose in varnishes, paints, and the fine chemical industries. Its ability to dissolve oils causes it to be used occasionally in bay rums, face lotions, and liniments.

Occasionally we read of neuralgias, neuritis, or rheumatism resulting from the use of some preparation on the skin and the absorption from it of wood alcohol.

I do not know to what the poisonous effects of wood alcohol taken internally are due, but it is certain that it is poisonous. The first case of which I knew was a man who started drinking whisky early one week. About Wednesday his whisky was gone, but his desire was still present. He was a rancher living many miles away from a source of supply and he fell back on a substitute.

The substitute was wood alcohol. By Thursday he was vomiting and that symptom was much worse than it had ever been after a whisky debauch. He continued to vomit through Friday. On Saturday he noticed that his sight was failing. He had strength and vision enough to catch a horse and ride to his nearest neighbor, three miles away.

By night he was blind. He traveled a thousand miles to consult an eye specialist, Dr. Casey Wood, but nothing could be done. Afterward Dr. Wood wrote a small book on wood alcohol poisoning in which he related a great many experiences with men poisoned by wood alcohol.

My next observation was of a group of men working in an inclosed space using a varnish in the dissolution of which wood alcohol was an ingredient. When the day was over they quit and went home. Three died that night and three others were sick a long time, but eventually recovered.

Within the last several months there has been a wave of wood alcohol poisoning.

I am informed by the representative of the health department that men take a drink or two of whisky. They want more, but they cannot afford it at the prevailing price. They purchase a bottle of wood alcohol. Even though this is labeled poison in a way to conform to the law, they put some of it in near beer and drink it. When no harm results from the first try they lose the fear inspired by the label and take more.

Probably they would not have dared disregard the warning of the label in the first place, had their reason not been upset by a drink or two of booze, but having tempted fate and found no evil consequences result, they threw caution aside. In some cases persons have bought booze thinking they were getting the real article and have had no thought that they were drinking a mixture containing wood alcohol until the harmful results were in evidence.

THE CHICAGO TRIBUNE of Dec. 28 tabulated ninety-one deaths from wood alcohol poisoning occurring since Christmas in thirteen cities and towns, and twenty-four persons becoming blind in two other cities. Dr. W. C. Woodward, health commissioner of Boston, says:

"The physiological action of wood alcohol differs from that of grain alcohol in that the coma persists for longer periods.

"While in the body wood alcohol is oxidized to form formic acid. This is eliminated as sodium formate, a slower poison than the alcohol, and secreted so slowly that small repeated doses overlap each other with a cumulative effect. Its exhilarating effect is quickly followed by vertigo, vomiting, headache, dilated pupils, delirium, coma, and death, or if recovery takes place there is danger of more or less blindness. Blindness has followed the taking of five teaspoonfuls of wood alcohol. Less than half a pint has proved fatal."

This theory as to the method by which this alcohol poisons is plausible. However, it does not cover all the case, since the stuff as it is sold contains more than one chemical. Low grade whisky is supposed to be much more poisonous than the better article. Wiley says whisky as it comes from the still contains about forty chemicals besides alcohol and water. The flavor of whisky of whatever age is due to these associated chemicals. As wood alcohol comes to be marketed in finer form it will be less distinctive in odor and taste and, therefore, easier to sell as booze or regular beer or what not, while it may be less or more poisonous than the article now sold.

Dr. John Dill Robertson of Chicago, no doubt having in mind mixtures of grain whisky containing wood alcohol, says:

"Don't drink whisky these days unless you want to die. The stuff is as dangerous as dynamite. There is only one safe way, and that is to let it entirely alone."

The basic formula of wood alcohol is carbon, one part; hydrogen, four parts. When in this formula one part of hydrogen and one of oxygen are substituted for one of the hydrogen we get a carbon one, hydrogen three, or oxygen one and hydrogen one, or wood alcohol, the simplest of all the alcohols. To step up from wood alcohol to grain alcohol add one part carbon and two of hydrogen.

Ethyl alcohol, the ordinary kind, is made by the action of yeast on starches and sugar. Since the great source of ethyl alcohol is corn, rye and other grains, a common name for it is grain alcohol. The formula for this variety of alcohol is two parts of carbon, five parts of hydrogen plus one part of hydrogen and one of oxygen. It will be noted that this step from wood alcohol consists in the addition of one part carbon and two of hydrogen, and in time we will find that the next higher alcohol is produced by adding another carbon and two more hydrogens to ethyl alcohol.

Grain alcohol is the basis of most alcoholic beverages. It is used as a drug and, it being a fine solvent, is of great service in the arts and industries. Governments early began to raise a part of their revenues by taxing the beverages in which alcohol was the principal ingredient, and this necessitated a tax on alcohol itself.

Since they were attempting to control and repress the intoxicating use of the drug, these taxes were made so high that they acted as a burden on industry and art. They sought to get around this by providing that alcohol which had been made undrinkable by the addition of other chemicals, was called "denatured" and should be excused from paying the tax. Sixty-five years ago this practice was begun. One of the first provisions was that grain alcohol need not pay the tax provided 10 parts of wood alcohol was added to it. In part, as the result of these laws wood alcohol poisoning began to attain some prominence more than half a century ago. At that, grain alcohol poisoning in comparison is hoary with age, being alluded to in the very early Bible records.

The largest amount of alcohol which the body can burn in twenty-four hours is one and a half ounces—the equivalent of about three ounces of whisky. If a man drinks more than that the excess is thrown off as alcohol by the lungs, skin, kidneys, and bowels, with more or less embarrassment and damage to those organs.

The Encyclopedia Brittanica says of grain alcohol: "The poison primarily affects the cerebral lobes (the brain).

"The effects are felt principally by the nervous system. The effect on the heart is secondary to the effect on the nervous system. Though increasing the feeling of heat it reduces the temperature of the body. This is because it sends an extra amount of blood to the skin and this causes the nerves of the skin to register warmth, but at the same time it increases the loss of heat by the skin and thus reduces temperature."

On account of its close relationship to chloroform and ether, we expect alcohol to produce coma. This expectation is not disappointed. The man who is dead drunk is in a condition of coma not very different from the coma produced by chloroform or ether. Death from acute alcoholism generally follows deep coma. Nor is the death rate from acute alcoholic poisoning low. In 1899 in England and Wales the rate was 11.2 among men and 7 among women. This is higher than the typhoid rate in this country now. Several of the very much dreaded diseases have a lower death rate than acute alcoholism had three years ago.

When another part of carbon and two of hydrogen are added to the formula for ethyl or grain alcohol we get propyl alcohol. In addition to what is called normal propyl alcohol there is a secondary propyl alcohol called isopropyl alcohol. Here, then, are four alcohols and we have not got far from the starting point. Add another carbon and two more hydrogens and we get the base which, when hydrated, makes butyl alcohol. This form of alcohol serves as a foundation not only for a secondary, but also for a tertiary butyl alcohol.

Step up one higher and we get amyl alcohol. Here, too, there are both secondary and tertiary alcohols. Thus far we have uncovered ten alcohols and we are far from covering the field. The primary alcohols are oxydized to aldehydes and then to acids. A good illustration is the easy formation of formaldehyde, the gas used for fumigating purposes, by the oxidation of wood alcohol. Most of the aromas of whisky are due to the aldehydes it contains.

A good illustration of the second is the conversion of wines and cider into vinegar.

Another is the formation of carbonic acid by the destruction in the body of alcohol. Secondary alcohols oxidize to form ketones, and tertiary alcohols to form a combination of acids. I have lightly touched on or wholly omitted reference to such other relatives as chloroform, iodoform, ether, glycol, glycerin, and glycerol. The dear departed was of a large family. His career early gave promise of great usefulness. But he fell among evil companions. His vices came to overshadow his virtues. While his friends wept for their lost opportunities he was laid to rest on a bleak day in January, 1920.

TREATMENT PROBABLY CORRECT.

Mrs. W. O. N. writes: "My daughter, 12 years old, has had several attacks of severe tonsillitis. Tonsils were removed three years ago. One month ago she developed sore throat. She had fever for four days and she then developed old fashioned acute articular rheumatism. She still has rheumatism, and she says a lump in her throat troubles her. What can be done? Is there danger that this lump is tubercular?"

REPLY.

You give a very clear cut history of a case of acute rheumatism and what used to be called rheumatic sore throat. I dare say your physician is giving her all the salicylates she needs and caring for the throat as it needs. The heart should be watched closely. As she convalesces she will need an iron tonic and out of doors air. The lump in her neck probably is not tubercular. After she has recovered have her nose, throat, and teeth examined.

THE THYROID GLANDS.

H. W. H. writes: "1. What is the thyroid and where located?

"2. What ill results may follow from an enlarged thyroid? Does it cause goiter or lead to insanity?"

REPLY.

1. In the neck between the Adam's apple and the upper end of the breast bone.

2. There may be enlargement of the thyroid without any ill effect. The thyroid is frequently enlarged in goiter. Goiter is not an important cause of insanity.

THE HIGHER CRITICISM

[From the Passing Show, London.]



First Enthusiast (mezzo-forte): "I say, Muriel, have you ever tried listening to music with your eyes shut?"

Second Ditto (fortissimo): "And you, sir—have you ever tried listening to music with your mouth shut?"

THE AMERICAN LEGION

I want to become a member of the American Legion. Please accept this blank, taken from THE CHICAGO TRIBUNE, as my application.

My name is.....
[Please print] [First] [Middle] [Last] [Military Rank]

Present Address .....

.....

Permanent Address .....

.....

Military organizations in which I served.....

Civil occupations .....

I hereby subscribe to the Constitution of the AMERICAN LEGION and apply for enrollment in.....Post,

No..... of the Illinois branch .....

.....
[Signature]

FRIEND OF THE PEOPLE

Letters for this department must be signed with names and addresses of the writers.

TEAMS HAVE VACATION.

Chicago, Jan. 10.—[To the Friend of the People.]—Perry avenue, between Sixty-fifth and Sixty-sixth street, looks like a neglected alley. There being no alley, we must place garbage in front. I am positively ashamed to have my friends visit me. I burn everything I can and put out only ashes and cans. Why can we not have the refuse removed at least once a week? Some put out refuse in dishpans, boxes, etc. You may imagine how this looks after the cats and dogs get through with it. NEIGHBOR.

The refuse complained of has all been taken away. Owing to a layoff of teams it was not removed on schedule time, but regular service will be given in future. Notice has been served to provide garbage receptacles where necessary.

THOS. H. BYRNE,
Superintendent of Streets.

WHAT TO DO—WHAT TO DO!!!

Chicago, Jan. 5.—[To the Legal Friend of the People.]—A few weeks ago I bought some furniture from a private party in response to an ad. in one of our daily papers. Said party has since left for Canada. And now a furniture company is trying to claim the furniture —on the ground that the man still owes them on it. Will you inform me what to do and can they take these goods that I have paid my hard earned cash for?

H. THOMAS.

Depends on whether the seller had taken and recorded a mortgage, and on precisely what he had done tending to indicate that the purchaser was owner.

TRIBUNE LAW DEPARTMENT.

PICTURESQUE BACKGROUND.

Chicago, Jan. 8.—[To the Legal Friend of the People.]—I borrowed money on a suit of clothes from a pawn shop. On going to redeem same the owner of shop demands 10 per cent per month and refuses to accept 3 per cent per month. How can I secure my suit? MISS.

He is not entitled to charge more than 3 per cent a month. Try reporting the facts to a policeman and getting him to back you up.

TRIBUNE LAW DEPARTMENT.

SALARY AND INCOME.

Chicago, Jan. 8.—[To the Legal Friend of the People.]—Can a reasonable amount be figured in for salary besides exemption allowed for dependents in figuring income tax? For instance, A has wife and five children. He is allowed $2,500. He is in business. Can he figure a salary besides? WORK.

No. TRIBUNE LAW DEPARTMENT.

VOICE OF THE PEOPLE

Letters for this department must be signed with names and addresses of the writers.

MILLENNIUM!

Santa Angora Goat Ranch, Devils River, Tex., Dec. 1.—[Editor of The Tribune.]—When demagogues forsake their nonsense, and hypocrites their false pretense. When the blatherskite declaimer, the ignoramus, and defamer, wax wiser and much tamer. When the fol-de-rol professor, of quaint and curious lore possessor, shall find a chair on Mars, and lecture to the stars. When the patriotseering politician—that fact and figure juggling old magician—that truth and sense defying old logician—shall have a change of liver, and take a boat for points remote, way up along the Salty river. When the crazy propaganders, in their "psychological" meanderas, shall find the bug-asylum, and soak their heads, or bile 'em. It matters not, we'll mourn them not, but gladly lose their everlasting rot. When plutocracy's proud organ shall lose the love of Morgan, and with the jingoistic journal depart for realms infernal. When the Wall street broker and the banker—ever rank and growing ranker—bankers great and brokers small—when Old Nick shall get 'em all. When self-proclaiming "patriots" and blubbering bunkoed idiots, no longer rant and rave and stomp the floor, and profiteering men shall be no more. When "Right" shall rule and Sense shall reign, on the land and o'er the main. Then we shall have the grand Millennium, and all the jingoes on the bum. Then wars shall be no more—never, nevermore. Then senates ne'er again shall have or need a quorum, per omnia saecula saeculorum.

SILENT SMITH.

P. S.—
Though statesmen strut and sometimes fret,
Poor Smith must pay with toil and sweat.
Though rude his rhyme, his measures lame,
Your bard is truthful, just the same.
And no damphool despite his name. S.

BUT HE LEARNED SOMETHING!

Chicago, Jan. 5.—[Editor of The Tribune.]—The word "temblor" in fifth column of today's paper cannot be found in the new Webster of 1911.

If I did not have a pretty complete set of encyclopedias I would not have found the word "temblor."

Many Americans do not have Encyclopedia Brittanica, where I found the word. Why dictionaries are ransacked in your paper is a riddle to me.

NORBERT BRODEN.

QUEER.

Chicago, Dec. 30.—[Editor of The Tribune.]—Under the caption, "Nine Canadians to Be Knighted by England," the daily press of Dec. 29 carried this:

"Ottawa, Dec. 29.—No Canadian names will appear upon King George's 1920 list of New Year's honors, it was predicted today. His majesty is expected to follow to the letter the request of the Dominion parliament that he refrain from conferring knighthoods or other titles upon subjects of Canadian citizenship."

On Dec. 30 the daily press, under the caption, "McIntyre Is Made Knight of Bath by Great Britain," the following appears:

"Washington, Dec. 30.—Maj. Gen. Frank McIntyre, assistant chief of staff, has been vested with the order of Knight of the Bath by Great Britain, the war department announces. The award was ordered by the Prince of Wales."

Queer that a government under the British Jack should reject "his majesty's" decorations and that one supposed to claim allegiance to the Stars and Stripes should accept such. What is the answer?

PATRICK HENRY DILLON.

CAST THE CAST.

Madison, Wis., Jan. 7.—[Editor of The Tribune.]—The A. E. F. believes in universal service with reservations, the principal one being that the caste system, as employed in France, must never again stifle American soldiers. When soldiers, many of them men of education and refinement, saw rough neck officers, "gentlemen by act of congress," entitled to privileges which they could never obtain in civil life, it created a feeling of antagonism in the army that will not die with the years. There were hundreds of officers who could never get an invitation to their men's homes in civil life because the men had them estimated correctly.

Universal service is the only democratic insurance against war. It is a money saver, even though congress is too thick skulled to realize it. But the caste system must go the way of all autocracy. Americans do not need Prussianizing.

STANLEY L. BARNE.

THEY'RE ALWAYS WITH US.

Irvington, Ill., Jan. 8.—[Editor of The Tribune.]—It seems to me that the two most dangerous parties in the country today are the grafters and the reformers.

Eliminate these two and a contented public will take care of the reds.

P. F. L.

A CRY FROM MACEDON.

Chicago, Jan. 8.—[Editor of The Tribune.]—I live in Ravenswood, and expect to move out of the neighborhood as soon as my lease expires for the reason that the car service on Western avenue north of Roscoe street is extremely poor. At night one out of about five cars only goes further than Roscoe street, resulting in such crowded conditions that even this fifth car passes passengers by for the reason that the car will hold no more. If some traction official would only stand in his limousine alongside of the curb at Western and Lincoln and Lawrence avenues, and actually see conditions, maybe his heart would be softened towards some of the Ravenswood straphangers.

O. H. G.

WHAT AMERICA HAS DONE FOR ME

The Tribune will pay $5 for each letter printed on the subject: "What America has done for me." The contest is limited to American citizens of foreign birth. The letters should be helpful; they should relate personal experiences; they should speak of direct and material benefits found in the United States. They should be concise, 500 words at the most. The contestant should give, not for publication, his age, address, occupation, name of the country from which he came, and the length of time he has been a citizen. Address letters to the Loyalty Editor, Chicago Tribune.

By John Kjellander.

[Clerk of the Cook County Superior court, native of Sweden.]

THE initial fact in my case is that I, a native of Sweden, am proud of my American citizenship. There my story begins and ends. I entered the United States Castle Garden, through which gateway many multiples of hundreds of thousands of overseas foreigners have found freedom and opportunity.

And this reference to opportunity reminds me that all men, born free and equal, have their success or failure in their own hands. The same advantages are present today as they were when I and others crossed to these hospitable, free shores.

Love of law and order with me then was reinforced. I had the same respect for law and order abroad but I found here advantages which were denied me by a certain system over there. When I arrived at Castle Garden I had $5. I came to Chicago, the metropolis of the golden west, and I partook again of an effervescent cup of optimism. Quoting Theodore Roosevelt, "the name of American is to bear the most honorable of titles and whoever does not so believe has no business to bear the name at all." Send all such back.

These United States have given me opportunity. I have been honored by the electorate. Class distinction would have barred me abroad. This country has afforded me the privilege of knowing, personally, men and women of all classes, from the lowly to the chief magistrate of the nation.

Respecting my fatherland, I have gained adoration for the land of my adoption. I wish the same were true of other foreigners who have come to our shores. To all such as have been classified as "Reds" I would say "get out!" To deport them is a pussyfoot method. Their place is before a firing squad. In my job as clerk of the Superior court of Cook county I have made many addresses in my office to applicants for citizenship and I have preached the doctrine of the red, white, and blue—forever. In this simple attempt at a ritual I hope I will not be charged with "spread-eagleism." 'Tis only a statement of fact.

That is what the United States, as a country of opportunity, has done for one of its humble and proud citizens of foreign birth.

* *

By Peter S. Lambros.

[Editor of the Greek Star, native of Greece.]

THOUGH I met with so many hardships at the beginning of my career in this country twenty-five years ago, and notwithstanding the fact that I have been penniless and friendless, in a strange land among strangers, I had a faith in the land of promise and opportunities—my dreams came true. I have no other words to express than gratitude to Columbia. I feel grateful to Uncle Sam, and in fact I cannot do enough to serve this great country of ours as a loyal American citizen.

The loyalty of the foreign born American citizen can not only be demonstrated by a citizenship, but by performing the duties of a real American citizen who respects the constitution, obeys the laws, stands by our government, is devoted to his adopted country, and remains loyal to the glorious American flag that symbolizes the principles of Washington and Lincoln that have been carried as far as the new battlefield of honor in France and Belgium in order to preserve the principles of American democracy.

An American born in this country has a duty to perform as a matter of duty, but an American of foreign birth in addition has a duty to perform as a matter of gratitude to his adopted country for his welcome here and for the privileges of the same opportunities and same equality in the land in which millions of men, women, and orphans have found home, work, and protection.

It is true that the war is over and the American army demobilized, but Americanism and patriotism will never demobilized. Now in the midst of unrest we are called upon to clasp in a resolute and inflexible determination to carry on and to stand by Old Glory as against anarchy in order that we may continue in peace and happiness, bearing in mind that no infamy whatsoever will be permitted to undermine the foundation of the republic and no "Reds" will be permitted to interfere with the principles of the American democracy.

* *

By P. J. O'Keeffe.

[Native of Ireland.]

AMERICA—what do I not owe thee! The very cradle of liberty, for here may every man pursue the even tenor of his way and possess and enjoy and progress in every fair extension of the spirit and actuality of freedom. It is not what we, who chose to make this our country, individually enjoy so much as that while in the enjoyment of all reasonable liberty for ourselves we thereby and in fact contribute to the reasonable enjoyment of all others reasonably inclined.

By others we do not mean any particular or privileged class, but all men, from all climes and kinds, all races and creeds, all men and women, not only those born free and equal here, but all those who, seeking this country and its protection, desire to possess freedom and equality.

These United States first of all, ere I saw its fertile shores, gave me the spirit to be free, for long before I sought its folds I dreamed of its spirit, believed in its principles, and determined to be of it. I found more even than I dreamed, for it has brought to me all that any man might desire for—a means of livelihood, the possession of enough and more to carry on, the association of men who are and of right should be freemen, the fortitude of friends who, irrespective of creed or clan, extend a firm grasp, a kindly word, a cheery word and, much more, indeed, for I have found unusual friendship in every sense.

Yea, in the dispensation of Providence, even more has come to me, for here have I found the greatest pearl of my life—a wife who has blessed our home as a mother, a helpmeet fitting companion in courage and loyalty, one of the true sense to the manner born, whose affection dominates and whose spirit electrifies and thrills the family circle in a word, the fitting queen of the household. And two daughters complete the crown of happiness I have found, whose hearts are truly typical of the freedom they enjoy and which may they in turn hand down.

And so truly may it be said that when an Irishman looks to comfort and hope his eyes are turned toward the setting sun. So, as has been the story all the way from Yorktown to Chapultupec, and from Gettysburg to the Wilderness, and from El Caney to Chateau-Thierry and the Argonne, may it be that the blood of the Celt shall sustain and propagate the glorious stripes and scintillating stars of Old Glory till time shall be no more!

* *

By C. S. Peterson.

[Native of Sweden.]

IF I attempted to enumerate the reasons why I think and know that America is the ace country of all the nations of the world a dozen or more chapters would be required. I am here and more than satisfied to remain here, because America holds everything that a foreigner can admire in a nation. Its traditions are inspiring; its ideals admirable, and individual models to unhindered progress in a free land.

I came to America when I was 13 years old and became a citizen as soon as I was allowed. Now I am 46 years old and I hold no regrets. From the time I stepped on America's shores I have had a strong liking for my fellow citizens of native American or foreign birth, admiration for American institutions and a belief that, while not perfect, it has the best system of government now in existence. I always have held faith in the great future of the republic. This is in no sense a criticism of the condition or systems of government elsewhere.

There is an ample opportunity in America for initiative and energy to obtain proper rewards. Nature has so greatly favored the country that it is in a class by itself.

In a country where practically everything is produced, and whose population of approximately 100,000,000 people is unexcelled for energy, ability, and mechanical ingenuity, it cannot help but have a wonderful present and a brilliant future.

When you add to this the many sterling qualities of the American people; their democracy, their innate kindness, their honesty and chivalry toward women and children, it becomes apparent why the nation fascinates and holds those who come in contact with it.

* *

By Charles De Jonghe.

[Native of France.]

IF I ever take a notion to go abroad, the day when I sail again for America will be my happiest. That sums up what I think of this country. France was the land of my birth, but America is the land of my choice. And it is the place where I will be buried—if I have anything to say.

I never have been disappointed in this country. I hope I never will be. I do not expect to. Every promise, born of the accomplishments of great Americans since early history, has been fulfilled here.

Individuals who come to this country from a foreign land have no right conscientiously to criticize this government. If they do not like what America has to offer they should be sent back on the first ship. Our radicals who now are "biting the hand that feeds them" should have been sent out of America long ago.

I was born in Commones, France. In 1888 I came to the United States with Louis and Peter, brothers. A short time later I sent for my mother and two sisters. Then my brother, Henry, followed us. I never regret having brought them here. They do not regret, I know, the fact that they came.

Adjectives cannot set forth what a man thinks of a country. What I cannot say in favor of America I feel in my heart.

"America first, last and always"—that's my motto.

This country is good enough for any one, and too good for some. There is no other that can approach it on the face of the earth.

SLAMS OF LIFE

By J. P. McEvoy.

THE DRUNKARD'S CURSE.

[Hunch from E. C.]

I've followed the hearse of all my hopes,
I've buried them, one by one;
Gaze upon me and you will see
What the curse of drink has done.

I, too, had a wife and a child and a home,
But now I am all alone.
O Gawd, I should never have taken that first
Insidious ice cream cone.

But I was so young and my friends they were false,
"Just one cannot hurt you," they said.
I started that night, and look at me now.
O Gawd, what a life I've led!

My mother said, "Willy, lay off the vanilly,
Them phosphates will lead you astray.
The devil himself is in sarsaparilly,
And his den is them fountains so gay."

But, fool that I was, I but laughed her to scorn.
"I can take it or leave it alone."
And I drank that same day a chocolate frappe.
O Gawd, if I had but known!

That was the start of my downfall, my friends;
From that it was easy to flit
Down the pathway of vice to the pineapple ice
And the hellish banana split.

But one day an angel came into my life.
"I believe in you, Clarence, she said,
And I loved her so dearly that for one long year nearly
A temperate life I led.

And a baby came, as babies will,
And grew to a babbling child.
But I craved all the time just the juice of one lime,
And the thought of it drove me wild.

One day I fell—in an ice cream den
I slinked with a sinful slink,
And I staggered home when the night came on,
The victim again of drink.

That night of shame is a dreadful dream,
That will haunt till the day of my death;
When I kissed her my child cried, in accents so wild,
"You have raspberry crush on your breath."

That was the end of my happy home,
And now I am all alone.
O Gawd, I should never have taken that first
Insidious ice cream cone.

I've followed the hearse of all my hopes,
I've buried them, one by one.
Gaze upon me and you will see
What the curse of drink has done.

What will become of this wreck of a man,
This quivering, broken reed?
Another parfait with a straw, I say!
Gawd, what a life to lead!

[Copyright: 1920: By J. P. McEvoy. All Rights Reserved.]

CAUTION

[From the Saturday Journal, London.]



Mother (to Willy, who has just miraculously escaped death under wheel)—"Willy! If you do that again I'll break your neck."

TABLOID BOOK REVIEW

By Fanny Butcher

Last week's best sellers in a leading Chicago bookstore were:

FICTION.

"The Great Impersonation" [Little Brown], by E. Phillips Oppenheim.
"Jeremy" [Doran], by Hugh Walpole.
"A Man for the Ages" [Bobbs Merrill], by Irving Bacheller.
"Linda Condon" [Knopf], by Joseph Hergesheimer.
"Michael Forth" [Harpers], by Mary Johnston.
"Jurgen" [McBride], by James Branch Cabell.

NONFICTION.

"A Labrador Doctor" [Houghton Mifflin], by Wilfred Grenfell.
"Broome Street Straws" [Doran], by Robert Cortes Holliday.
"The Life of John Marshall" [Houghton Mifflin], by Albert J. Beveridge.

"SCEPTICISM" [Knopf] is the title which Conrad Aiken has so aptly chosen for his volume of criticisms of contemporary poetry. Conrad Aiken is one of the keenest critics in America and the casual reading of a review here and a few notes there about contemporary poetry gives one a feeling that here is a fearless poet who yearns for an advance of the art of poetry and is willing to sacrifice one ideal for a what seems to him a greater one.

But the collection of his reviews so that one can read one after another without the comic relief of the Bottom-like critics gives one a distinct shock. "Scepticisms" is the most damning book of criticisms that I have ever read. No one writing poetry today seems to be doing a completely satisfactory job except Amy Lowell occasionally—unless, of course, one takes for granted that Mr. Aiken is satisfied with his own efforts. If it were not for the "Apologia" in which Mr. Aiken frankly declares that all post-critics are fighting for their own kind of poetry and with a swashbuckling sweep in the grand manner decapitating every other kind of poetical flower, the book would be too arrogantly snippy for words.

But with his honest and somewhat smiling assurance that he is—like every one else—tootling away on the little theme of his own theories—the book becomes a healthy bomb.

The revolutionists in poetry can't miss it—they'll pass by some high explosive ammunition which they can deftly hurl into the camps of the conservatives if they do. And the conservatives can't miss it because in it there is material to their hands for the making of devastating return grenades.

Those who seek at the Public library shall find—even unto $900. Yep. The other day a man went into the library and asked for the popular Chamberlain book on "Principles of Bond Investment." It wasn't in, but they gave him, instead, Roger Ward Babson's "Commercial Paper." He took it back a couple of days later and said: "That was a pretty good book you gave me. It made $900 for me."

Albert Frederick Wilson teaches one thing and practices another. He has been for eight years at the School of Journalism of New York University, where he taught the young idea to shoot short stories. In his own shooting hours he writes poetry. "The Township Line" [Harpers] is a free verse glorification of the rocks and rills and the wooded minds of Connecticut country.

It has been years since I have seen such a compilation of vital statistics about a book or an author as Robert M. McBride & Co. sent out about James Branch Cabell. I share it in toto: "During the last two years reviewers have written over 300,000 words concerning James Branch Cabell. Of these, 2½ per cent are monosyllables, 14 per cent disyllables, 18¼ per cent trisyllables, while the remaining 65 per cent range in length from four to eleven syllables. Set in 10 point type and placed end to end, the entire critical output regarding this one writer would reach from New York to Chicago and thence to Richmond, Va." I have a distinct suspicion that Mr. McBride and his statistician are spoofing us.

One of the most piquant of all those alluring fables of Robert Louis Stevenson is the one about the tadpole and the frog. "Be ashamed of yourself," said the frog. "When I was a tadpole I had no tail." "Just what I thought!" said the tadpole. "You never were a tadpole." I never come across a certain kind of free verse—the terribly free kind—that I don't think of the frog and the tadpole. That kind of free verse never was verse, though it now puffs itself out and declaims against tails and rhythms and thoughts and everything that drags it down. "Moods" [Moffatt-Yard] flicked on the light over the frog and tadpole pigeonhole in my mind. It is a collection of prose poems by Mercedes de Acosta, evidently intended for just one step beyond the hampering free verse. Give me free prose, or give me death! Give me a sheet of white paper, and I will provide the motion and set it down in imperishable words! The tragedy of such a course is that Miss de Acosta has a decidedly poetic list to her mind, that sometimes her emotions are worth sharing, and that she evidently can write beautifully, but—with the aid of doting admirers, like Mr. Charles Hanson Towne, who writes the introduction, and Mr. Howard Willard Cook, who saw her book gleaming like a jewel in the heap of unsolicited manuscripts which poured in upon him after his "Poets of Today" was published—she is set upon doing something "different" and "free."

"Songs of the Cattle Trail and Cow Camp" [Macmillan] is a new kind of source book. It is a collection of cowboy songs, which, in themselves are as native to the United States as the Indian chants or the Negro spirituals. John A. Lomax, equipped with a traveling fellowship from Harvard, went about the business of making an anthology of wild western songs. The result is at the same time a volume of real importance in the field of the modern folk tale and a collection of verse full of the dash and the vim and the romance of those days which are embalmed in the movies and in the hearts of a few old bowlegged men whose youth was lived in the saddle.

"The Professor's Love Life" [Macmillan] is a collection of real love letters which remind me vividly of the thousands of love letters that used to pour in when THE TRIBUNE had a $5 love letter contest. They are full of tenderness, have a certain grace of phrase, and are made more appealing by the slow invalidism of the writer, but, except for the very sentimental person who likes to read any love letters that are real, they seem to me to be hardly worth the candle of printing and binding. I can't imagine a reader getting a vicarious throb of the heart from them—and that's the real reason for reading somebody else's love letters, isn't it?

For women only! Mary Elizabeth—whose candies are a memorable part of a visit to Boston and New York—has shared some of her best recipes in "My Candy Secrets" [Stokes].

For the person whose taste in literature is in direct proportion to the literary reputation of the person who plants the seeds of knowledge in his mind there is the new collection of "Great American Short Stories" [Boni & Liveright], which is being made by William Dean Howells. There is an introduction in Mr. Howells' most genial mood.

Much excitement seems to be caused in publishing circles by the announcement that the Putnams have secured a new foreign author, the great Pole, Wladyslaw Stanislaw Reymont, who is expected to steal all of the literary thunder of the spring by his novel, "The Vampire." Albert Nowench of Columbia university is to translate it. The arrival of Reymont on the literary horizon should not be a surprise to Tabloid readers. Last spring I shared with you a conversation which I had with Franck Schoell, then just returned to his duties in the romance language department of the University of Chicago after four years of service in the French army and a long imprisonment as a war captive. During his captivity, you may remember, he learned Polish, and since then he has been translating Reymont's four volume novel, "The Peasants," into French for a great French publisher. M. Schoell says that it is one of the greatest novels ever written. From his almost reverent enthusiasm for Reymont I shouldn't be surprised if the Putnams had tapped a gold mine—the vogue for foreign authors is at perihelion now.

The New York printers' strike has held up three important books on John Lane's list, "The Unsolved Riddle of Social Justice," by Stephen Leacock; "Irish Impressions," by Gilbert K. Chesterton—which I am praying may come soon—and "The Silence of Colonel Bramble," a translation of Andre Maurois' book which all Frenchmen declare is one of the best of the war books to come out of young France. William J. Locke's new novel, "The House of Balthazar," will be ready as planned, the last of January.

Amalia Josephine Burr sailed from New York for an extended visit to Europe just before the publication of her latest volume of poetry, "Hearts Awake" [Doran], confides a "literary" note. It was a wise sailing. She thus escaped—for a time, at least—some of the justified, though unkind, truths about the book. It is another of those year books of a poet's output, and since this was an especially typical and seasonable year for Miss Burr the book isn't one which classes with bread as a staff of life.

Josephine Preston Peabody is, as she says, "writing a play with each hand," but she is not going to publish them under her own name. She is going to have the fun of sitting in the grand stand and watching herself march by, and of listening to what the world really thinks of her work.

If you aren't too sceptical about Conrad Aiken's "Scepticisms," perhaps you would like to paste his autograph on the fly leaf. He's very shy in person, though one wouldn't suspect it from his books, and he never gives those literary autographing afternoons, so it is something of a scoop having his name signed to a book.

Conrad Aiken

THE ISSUES IN ZONING

by George O. Fairweather

(Mr. Fairweather is the chairman of the committee on zoning of the Chicago Building Managers' association.)

THERE are three chief considerations that concern Chicago now in its zoning efforts. Foremost, the whole program must commend itself to the whole people or it will surely fail. In this respect legislation in this field is quite unique from that in most others. The other two considerations, if wisely met, will insure the first. These two items are, first: the zoning must proceed upon a comprehensive plan; second: the commission which recommends the districting of the city must command the highest confidence of the whole citizenship.

The uniqueness of zoning lies in this fact. Each of us agrees to surrender, without compensation, to the city a portion of his rights in order that the city, acting for all, may conserve these rights for the benefit of all.

It is, therefore, fundamental to the thinking and the planning of the zoning of Chicago, as of every other city for that matter, that every step in the journey be given the most careful study; that the widest education be given the citizens and the officials as well, to the end that all of the citizens will be willing to surrender some of their rights for the common good, in full assurance that the law which imposes these new but beneficial restrictions will stand the test of time as to its justice and of fairness as to its execution.

But, of course, this general philosophy of good zoning progress must rest upon sound legal and policy grounds. If it isn't good law we had better stay unzoned; and if the policy or administrative features of the law are not calculated to win the enthusiastic support and coöperation of all parts of the community, the effort will die aborning.

* *

SO much has been said about the fundamental requirements, both in good sense and in good law, of a comprehensive plan that it need be discussed here only briefly. It is utter folly to attempt any classification of any section of the city unless the inter-relations of that section with the balance of the city are thoroughly studied and understood; and with these conclusions, as findings of fact, thus determined for the whole city, the districting of the whole city in accordance therewith should take place at the same time.

Very fortunately, however, it is quite generally agreed among citizens and the council members who have been studying this matter that the proposed ordinance will stipulate as far as it possibly can, under the enabling statute, for a comprehensive treatment. The general features of the substitute ordinance admirably provide for such treatment. This ordinance has been framed under the guidance of the best advice obtainable, notably Mr. Edward M. Bassett, chairman of the New York commission, who is probably the country's most eminent authority on the application of the police power to this field of legislation.

But just as it is quite possible for well intentioned but unskilled artisans to make a poor job of a splendid plan for a building, so it is perhaps most important to Chicago, now that there is general agreement as to a comprehensive plan, that the development of the zoning plan here should be intrusted to a most carefully selected group of commissioners who are eminently fitted for this particular work.

The specifications for a zoning commission are fairly definite. Men are generally selected for a job after the job itself has been carefully analyzed. What, then, will the commissioners be called upon to do? They will have, in the main, five chief functions.

First, they will be called upon to select an expert or experts and staff to undertake the surveys and map making. The choice of experts is, of course, of primary importance, so far as the quality of the work done is concerned. Much material of a public nature, i. e. as affecting public property and interests generally, is available in the files of city departments and of various commissions, such as the railway terminals commissions, but particularly in the case of the Chicago plan commission. It will probably commend itself to the zoning commissioners to sustain the closest contact with the materials and data of the Chicago plan office and staff. In addition, however, it would seem quite desirable that the actual detailed experience in zoning, so far as methods are concerned, which has been gained at much effort and expense in other cities, should be capitalized by associating in its staff, if not by heading it, any one or more of the very excellent expert zoning engineers who participated in the recent conference in this city.

* *

THE need for this supplementary service becomes apparent when it is realized the work of the Chicago plan has been, in the main, concerned with the broad and rather spectacular aspects of city structure—a public aspect, if you please—whereas zoning, although a proper accompaniment of sound city planning, has to do, in the main, with the control of private property. Consequently, a different attitude of mind must be called into play, different data must be collected and weighed, a different kind of promotion must be maintained, and reference must be had constantly to a different kind of legal authority.

The commissioners should be men who are intense students of the cause of zoning, who believe in it wholeheartedly as a practical measure for relief from many of our present ills of city life and as a logical plan for the economic and graceful development of the city toward its highest usefulness for all the people; and who can justify such belief before any group of citizens who may hold a contrary view. They should know of the zoning progress in other centers, of the relations between the municipal and the metropolitan zoning viewpoints, and of the contributing and related efforts of the other branches of government. With such a background and with such an enthusiasm the commissioners would be enabled to intelligently and sympathetically study the data and findings of their staff, and to so impress their fuller knowledge of the city upon the work of the staff that Chicago may get the best expression of the zoning ideals as are related to Chicago's needs.

Without that background and enthusiasm Chicago is quite likely to get a much different and undoubtedly poorer quality of result, namely: the kind of zoning which the professional, technical, and perhaps idealist, expert would like to apply to the city. It, therefore, cannot be too vividly impressed upon the appointing power that the kind of mind which undertakes to assume responsibility for the texture of our city's growth must be of the finest mental and spiritual capacity, coupled with sound economic judgment. Otherwise, the completed job will lack sorely in being worthy of its possibilities for future generations as well as in serving the present needs of the people.

* *

BUT not only as students of zoning are these capacities required but as teachers and doers as well. Our experience here in some respects will duplicate that which all other cities have had in connection with their zoning efforts. Increasing demands will come from all sections of the city for exposition of the zoning idea, and, in the language of Mr. Bassett, a commission properly devoted to the job will have many occasions for its entire membership to take the stump before eager and critical audiences. Then, too, there will be many opportunities which the commission will want to seek out to combat the attacks, legal and otherwise, which selfish and narrow individuals and interests will make upon the proposition.

It will be recalled that Mr. Bassett pointed out in his city hall address during the zoning conference that the greatest danger before Chicago in its efforts along this line would come from its complacency, in taking too much for granted, in routine administration, in handling the work of this commission as the work of other commissions are handled, rather than in prosecuting the intrenchment of the zoning idea with vigorous, missionary zeal.

Next, the commission will need to keep alive at all times to the importance of watching the legal relations, both locally and in the state, under which it operates. It is worth again calling the attention of the appointing power to the fact that the extraordinary success of the New York commission in its pioneer, ground breaking work in zoning is generally regarded as being due in large part to the exceptional equipment of its chairman, who as a legal specialist in the applications of the police power to zoning was able to give that precise, careful scrutiny to every step taken and to its legal fortification before taking another step.

* *

AND finally in the list of the prominent qualifications for these commissioners should be set down one which is personal to every one of them. No citizen could be called to a service of greater public trust or confidence than this—making recommendations for the taking of substantial private rights and the reissuance of them into the common fund for the good of all. For the proper discharge of this duty it requires an individual whose every relation in his private affairs speaks clearly for unbiased, nonpartisan and absolutely fair and courageous service. Whatever commissioners are appointed it will be quite unfair to them, as a commission, as it will be to the cause of zoning, if any unnecessary hardship is placed upon their freest service, by any the slightest feeling that in any of its personnel the commission may not be able to stand squarely and openly and enduringly upon its findings of fact.

Should any suspicions be entertained by even a small body of the people that the commission may be embarrassed or controlled, even unconsciously so, by social, commercial, political or other considerations, it will lack that primary requirement of public respect and approval that has been demonstrated is so essential to its success. It is interesting to note in this connection that it is relatively immaterial whether suspicions which may be laid against a commission are true or not; so long as they are logically possible the damage to the commission's usefulness is just as great as if they were definitely proven.

To illustrate: The commissions in New York and in St. Louis are predominantly of citizens other than officeholders and the taint of political influence has never been attached as controlling the output of the commissions in those cities. However, in Philadelphia and Newark, where the politicians or office holding commissioners are in the majority, the work of both commissions has been battered and upset from many angles. Charges have been made by the press, by civic associations, and by citizens. In consequence, whether the charges are true or not, the zoning effort in both of these cities has suffered.

A zoning engineer of national reputation testifies that he has seen service under both kinds of commissions. In those composed of officeholders in the majority, he has been compelled to labor with political members to offset the special appeals which inevitably come to men in public life from their constituents or political sponsors. Public confidence in the output of any commission so constituted cannot fail to be much less than where nonpartisan, private citizens are in the majority. If the appointing power, namely, the mayor and the council, are truly friends of zoning they will see to it that this disturbing quality of a political complexion, verified by the experience of other cities and the testimony of competent authority, is not cast—as a destroying burden—upon the Chicago zoning commission.

All the more so should they regard this special charge upon them when they realize that a commission composed largely of men in public life is not only not necessary, but is entirely unrelated to the special service called for. First, a commission containing from six to eight aldermen would bring in proposed ordinances which the same men sitting as aldermen would vote upon. Such procedure is hardly in harmony with the best traditions of American political theory. Secondly, the service of the commission is purely investigative, not legislative, and the council itself must pass the ordinance which the commission recommends.

Consequently, there is no usurpation by the commission of the proper functions of the councilmen. Third, in the very nature of a councilman's special knowledge of his own ward, its needs and its people, he is comparatively disqualified for an absolutely unbiased, comprehensive viewpoint of the city's needs as a whole which will be entirely fair to all other localities within the city limits. While the two services are not utterly inconsistent in theory, nevertheless, a good alderman will always serve his own people.

* *

ON the other hand, there is good ground for both aldermen and administration representatives being upon the commission, so long as that representation does not destroy the "private citizen" character of the commission. The ordinances, as prepared by the commission, will need interpretation upon the floor of the council when they come before it for passage, and the administrative official, who will be charged with the enforcement of the ordinance, will be the better administrator thereof for having studied through the development of the ordinance itself. But aside from these logical relations of two or three councilmen and of two or three administration representatives, there not only is no sound reason for additional official representation, but very good reasons, as given above, for decidedly limiting such representation.

What has been said above, by way of illustration, of an undue preponderance of political representation, is, of course, equally true of similar overweight of any group in the community, such as too many warehousemen, or factory owners, or apartment house owners, or of any other group that might be mentioned. But, of course, the danger of overloading in these particulars is comparatively quite remote.

In a very real sense this commission will act like a board of arbitration serving the many conflicting interests and conditions in the community, carefully and scientifically studying all the facts and reporting a finding which should receive a harmonious reception from all these interests. Any ordinance which intrusts this delicate mission to a group which is decidedly overloaded in its representation will fail of such a reception. In particular, a proposed ordinance which places eight councilmen and four of the administration—a total of twelve officials upon a board of nineteen—is inviting unnecessary hardships both to the commission and to a better Chicago.

With these three named considerations woven into the zoning policy of Chicago, if the lessons of experience and the guide of authority is still to be relied upon, the "Chicago zoned"—and zoned in the highest and best sense—will be on its way.

Harvesting Ice on the Farm

HOW TO CUT AND STORE THE YEAR'S SUPPLY

By Frank Ridgway

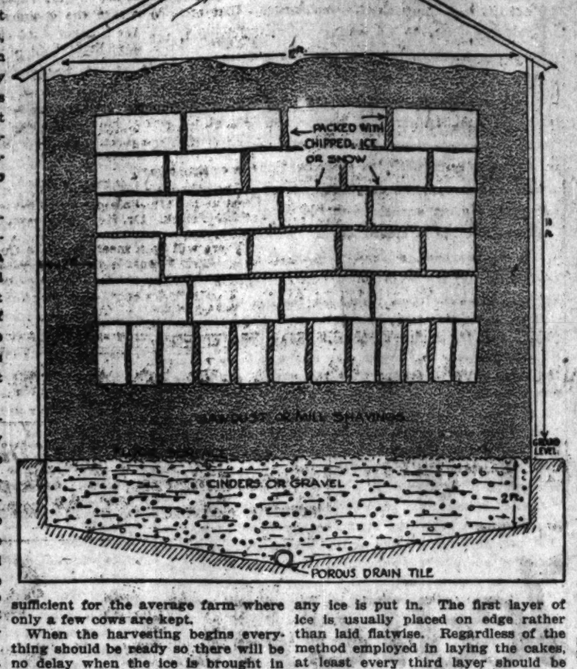
WHEN the mercury dropped to zero farmers accepted it as a signal to get ready for the ice harvest. Some began patching up the old icehouse and vacant sheds, while others built new houses, for many of them realize they can harvest their ice cheaper than they can buy it. While in many sections artificial ice plants can furnish ice at a comparatively low cost, dairy farmers and a good percentage of the general farmers will find it economical to store their own supply.

Even the country merchants and people in small towns find that the advantages and conveniences of having a good supply of ice stored in individual houses are far beyond the small cost of harvesting it. The harvesting of ice comes at a time when there is little work to do on the farm, and neighbors often cooperate, consequently the cost is small.

An elaborate icehouse is not necessary. Few of them are built of new lumber, and frequently the icehouse is an old woodshed, a corncrib, one corner of the barn, silo, vegetable storehouse or an old dry cistern. In some of the southern states they dig a hole in the ground above the water level and line it with clay. So there are many types of icehouses that may be used, and in extreme cases ice is kept by stacking it out of doors and covering it with some form of insulation, but the shrinkage is heavy. The successful keeping of ice does not depend on an expensive house. Of course the better it is stored the smaller the loss, and where labor is high a good house is necessary. Some have found they were justified in building cheap houses where they can store ice at a low cost.

On dairy farms where heavy losses occur every year from improper cooling of milk and cream it is advisable to build permanent ice houses out of good material. Milk and cream should be kept at a temperature of about 50 degrees Fahrenheit for best results, and dairy experts have found that it requires about one-half ton of ice for each cow to keep the cream cool while it is being held where deliveries are made about three times a week. Where the milk is to be cooled it will take from one to one and a half tons more for each cow.

In general, most of the ice houses on small farms are about 12x14 feet with eaves about ten feet from the ground. A house this size will hold about twenty-five tons of ice, which is sufficient for the average farm where only a few cows are kept.



When the harvesting begins everything should be ready so there will be no delay when the ice is brought in from the field. The house should be clean and insulation material available for immediate use. Sawdust or mill shavings can usually be obtained and are the most commonly used for packing ice. These materials are cheap and if kept dry make good insulators. Mill shavings are considered better than sawdust, because the latter is usually damp. Dampness destroys the insulation value and for that reason sawdust must be thoroughly dried before using.

Good insulation is the secret of keeping ice. In order to insure insulation, good packing, drainage, and ventilation must be carefully looked after. Cheap ice houses are often built in the ground, sometimes in the side of a hill, and the problem of insulation is greatly lessened.

In packing, ice should never be placed directly on the ground. The earth is a fairly good conductor of heat. This is especially true where the soil is wet, which is always the case with the floor of an ice house. The floor should be covered with about a twelve inch layer of sawdust before any ice is put in. The first layer of ice is usually placed on edge rather than laid flatwise. Regardless of the method employed in laying the cakes, at least every third layer should be placed so as to break the joints; otherwise there will be extra pressure on the side walls, which will cause them to bulge.

The aim in packing should be to make a huge solid cake of ice out of the whole mass. A space of ten or twelve inches should be left between the mass of ice and the walls for sawdust, especially where the building is made of brick, concrete, or stone. Where double side walls are used the space may be reduced to about six or seven inches. This space is to be filled with sawdust or mill shavings. In either case the material should be tamped in lightly, especially sawdust, but hard tamping should be avoided.

Irregular shaped cakes of ice are difficult to handle and it is important that every block of ice be cut as true as possible. The cases should all be the same size and broken cakes should be placed to one side to be used in filling the space between the cakes. Ice harvested when the temprature is considerably below freezing is much more easily handled, the cakes are dry and will not stick together so readily. The common method of packing ice is to leave about an inch and a half space between each cake, and fill it with snow or chipped ice to prevent the circulation of air. The loss from melting would be greater if these spaces were left open, and another advantage is that the cakes are easier to remove. In the summer when the ice is being removed warm air is admitted every time the door is opened, and for this reason the door should be kept open as little as possible. The ice should be carefully covered each time. At least twelve inches of sawdust should be over the mass of ice at all times.

Another precaution that should be taken in removing the ice is that the ventilator should be opened. This allows the warm air to escape. Warm air causes vapor to form and moisture collects in the building. The top layer must be kept dry. Softwood sawdust has been found a much better insulator than hardwood sawdust.

The ice will melt more or less when warm weather comes, and there must be sufficient means of ventilating the building to keep the walls and sawdust as dry as possible. Besides increasing the melting of the ice, moisture is also absorbed by wood and decay follows. Water also collects on the floor where good drainage is not provided, and ice melts rapidly when in water. It therefore becomes important to provide thorough drainage to carry off the water that settles down through the ice. Where the ground is used for a floor and the soil is sandy it is usually porous enough to provide sufficient drainage.

If it is a clay soil the water will all be carried off by excavating about two feet and filling in with gravel or cinders. Lay a three inch porous tile under the floor and trap it properly so warm air cannot enter the building through the floor.

Ice to be stored must be clean and clear. It is best to have an ice field that has been freed of all branches and logs, and all possible sources of pollution must be removed before freezing. Thick ice is always desirable, and the thickness may be greatly increased by keeping the field clean. Snow should be removed immediately after it falls unless the weather is warm.

Hand tools will be sufficient for harvesting ice on the average farm. Where the work is being done on a small scale two ice saws will be needed. Wood saws may be used where the ice saw is not available. Two pairs of ice tongs, two hooks, one lifting marker, a pointed bar, and a straight edge will be needed. A rope and pulley will also be found necessary in unloading at the icehouse. Of course, where large houses are to be filled with natural ice horse drawn tools should be employed.

A FAIR WEATHER FRIEND

By Guy F. Lee.

When the day is dark and dreary
And the chilly heavens frown;
When the wind, ice tipped and eerie,
From the north pole hurtles down:
Then I shiver while undressing
And creep quickly into bed,
For the furnace is digressing
And the radiator's dead.

But when sunshine spreads its glory
Of effulgence o'er the earth,
Chasing Jack Frost's minions hoary
And diffusing joy and mirth,
Then the steam heat sings and splutters
With so radiant a chime
That you'd never guess it stutters
When it's needed, every time!

Constipation—
THE BANE OF OLD AGE



is not to be cured by harsh purgatives; they rather aggravate the trouble. For a gentle, but sure laxative, use Chamberlain's Tablets. They stir up the liver, tone the nerves and freshen the stomach and bowels just like an internal bath.

Old age should be the most pleasant time of life. You can make it so by using Chamberlain's Tablets, and ensuring regularity and good digestion.

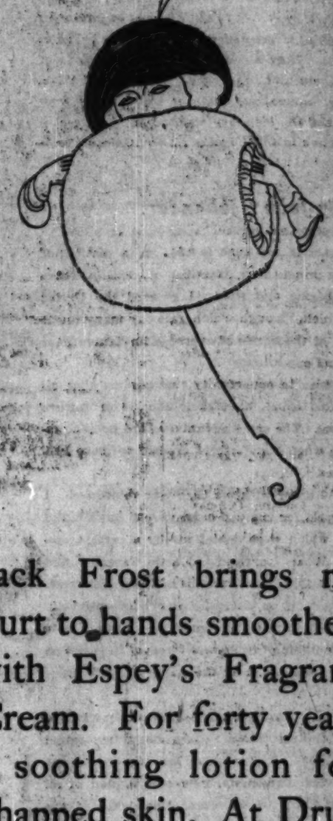
CHAMBERLAIN'S TABLETS



Woman's best friend.

From girlhood to old age, these little red health restorers are an unfailing guide to an active liver and a clean, healthy, normal stomach. Take Chamberlain's Tablets at night and the sour stomach and fermentation, and the headache, have all gone by morning. This old, reliable remedy supplies the gentle *natural* cleanser that a woman's delicate organism needs. Not harsh, but sure—not habit-forming, but Nature-building. Try Chamberlain's Tablets today.

All druggists 25c. or by mail from
Chamberlain Medicine Co., Des Moines, Ia.



Jack Frost brings no hurt to hands smoothed with Espey's Fragrant Cream. For forty years a soothing lotion for chapped skin. At Drug and Department Stores. 25¢ and 50¢.

ESPEY'S *Fragrant* CREAM

Revell & Co.

January Sales of Sectional Lace Panel Curtains



now so much in vogue offered at big reductions. We place on sale for clearance about 350 odd Sectional Panel Curtains, this large accumulation of Imported and Domestic Laces left over from a busy season's selling.

In every instance the samples are slightly soiled or mussed; however this condition does not impair the quality of the curtains.

THEY ARE IN LOTS OF 3-4-5-6 AND 7 SECTIONS to a Panel Curtain. Each section 9 inches wide.

Your choice each Curtain: 2.25 2.50 3.00 3.50 4.00 4.50 5.00 5.50 6.75

Curtains and Drapery Remnants

Hundreds of Remnants in fine Lace Curtain Nets, Cretonnes, Imported Madras, Swisses, Voiles, Drapery Silks, Drapery Fabrics.

Prices: 25c, 50c, 75c, 1.00, 1.25, 1.50 Each Remnant

Cretonnes

25 pieces of excellent weight Cretonnes in choice patterns and colorings desirable for sun room and bed room draperies. Much underpriced, 55c yd.

Curtain Materials

50 pieces of Fine Voile, Swiss and Marquisette white or ecru makes, inexpensive and practical window curtains. Reduced for clearance, 35c yd.

NOTICE—This is no time in this sale will not be accepted after purchase for Credit Refund or Exchange.

Wabash Av. Alexander H. Revell & Co. Adams St.



Announcing —a new sensational, daring, unconventional motion picture by

Cosmo Hamilton

Famous Author of "SCANDAL"

The name of Cosmo Hamilton is familiar to millions. His stories have all been phenomenal successes. His play, "Scandal," has been a triumph. It has enjoyed a run of more than a year.

Cosmo Hamilton's Greatest Achievement

Now a new and even greater Cosmo Hamilton story has been written—"Eve in Exile." It has been made into a powerful film production in seven acts by American Film Co., Inc. The picture will soon be shown at the greatest theatres in America.

A Romantic Love Story

"Eve in Exile" is a daring, unconventional love story—a gripping tale of the love of several men for a beautiful woman. It abounds in unusual, bizarre situations—scenes of grandeur and romance. It is enacted by a sensational all-star cast, including CHARLOTTE WALKER, Thomas Santschi, Wheeler Oakman and others.

Praised by Press and Public

Photoplay critics who have reviewed "Eve in Exile" proclaim it to be Cosmo Hamilton's greatest play. All who have had the privilege of seeing it laud it highly. It is undoubtedly a *sensation*. Be sure to see it at your theatre! Ask the manager!

"Eve in Exile" All-Star Cast

Thomas Santschi
Wheeler Oakman
CHARLOTTE WALKER
Melbourne MacDowell
George Periolat
Violet Palmer
Harvey Clark
Martha Mattox
L. C. Shumway
Perry Banks

Directed by BURTON GEORGE

At Which Theatre Would You Like to See This Production?

SEND COUPON Tear out the coupon. Fill in the name of theatre you attend. Sign your name and address. Mail it to us and we will make arrangements to have "Eve in Exile shown at your theatre—no matter where you live.

AMERICAN FILM COMPANY, *Inc.*
Samuel S. Hutchinson, *President*

EXHIBITORS—Arrange bookings on "Eve in Exile" by calling on American Film Company representative at nearest Pathe Exchange.

Distributed by PATHÉ

AMERICAN PICTURES

AMERICAN FILM CO., Inc.
6227 Broadway, Chicago, Ill.

Gentlemen:—I want to see your sensational film, "EVE IN EXILE." I would like to see it at the _____ theatre.

Name _____

Address _____

City _____

Toilet Preparations Under Your Own Name

Money Making Proposition for Drug Stores, Department Stores, Variety Shops, Beauty Shops, Agents, Etc.

Toilet preparations of good quality sell everywhere and pay a big profit. We will help you start a business of your own or add to your present business by supplying any toilet preparation that you want to sell.

We will put up the complete article, do the labeling, etc., and ship you the goods ready to put in stock or sell. You will get the same high quality that has made our own labeled line famous everywhere.

You can have any kind of label or name you want. We supply everything and save you the annoyance of making and packing your own goods.

We manufacture many famous lines. Skilled, capable organization to handle your orders. No name but your own appears on the package. Goods also supplied in bulk form. A money making business. Good for spare time workers. Quality absolutely guaranteed. Write today for complete free information.

We Furnish All Labels, Etc., and Guarantee Quick Delivery. Write Now for Free Information.

IDEAL LABORATORIES COMPANY
Dept. 604, 533 So. Wabash Avenue, Chicago, Ill.
New York Office—Bush Terminal Bldg.

Curl Hair This Way and Keep It Healthy

It has been found that the occasional use of a harmless and inexpensive fluid which druggists know as "Stimerine" will keep the straightest hair in curl perpetually, giving the appearance of true naturalness, besides keeping the hair softer and fleecier than possible with the heated iron. The liquid may be applied with a clean tooth brush, this being drawn through the hair from crown to tip and allowed to dry over night.

In the morning the hair will be beautifully wavy and curling, and will lie easily and loosely on the head, as it should, considering its welfare from a hygienic standpoint. A few ounces of liquid Stimerine will last for months, and as it is really beneficial to the hair, which cannot be said of the heated iron, it should be generally adopted by the fair sex. It will not spot or discolor scalp or hair, nor leave any sediment, grease or stickiness.

Dearborn Supply Co., Chicago, Ill.

Absolutely New Method For Superfluous Hair

(Sure Way to Remove Roots and All)

Goodbye to depilatories, the electric needle, and the razor! Here at last is a method that removes superfluous hair completely, *roots and all*—easily, painlessly, quickly! Nothing like it ever heard of before.

If you'd like to try this wonderful process, just get a stick of Phelactine from your druggist, follow the simple instructions—and with your own eyes see the hair roots come out! See how perfectly smooth and hair-free your skin will be. Phelactine is non-irritating, odorless, and so harmless that you could eat it!

Dearborn Supply Co., Chicago, Ill.

Advertise in The Tribune.

LUDEN'S GIVE QUICK RELIEF FOR THROAT TICKLE

NEWS OF CHICAGO SOCIETY

[Continued from page five.]

FUTURE EVENTS

Mr. and Mrs. Joseph G. Coleman of 712 Rush street will give a luncheon today at their residence for their son and daughter-in-law, Mr. and Mrs. Loring W. Coleman.

Mrs. John J. Glessner, Mrs. Mason Brose, Mrs. A. A. Sprague II., Mrs. Frederic W. Upham, Mrs. A. A. Carpenter, Mrs Perkins Bass, Mrs. Will H. Lyford, Mrs. Harry H. Gaylord, Mrs. Julius Rosenwald, Mrs. George B. Carpenter, Miss Mary Rozet Smith, Clyde M. Carr, William H. Rehm, Arthur Bissell, and Charles G. Dawes are among the patronesses and patrons for the concert to be given this afternoon at 2:30 o'clock at the Blackstone theater by the Flonzaley quartet.

The Chicago branch of the Lambda Tau Delta sorority will initiate thirty pledges into its third degree today at the Hotel La Salle. After the ceremony tea will be served and an entertainment will be given to the members by the pledges.

The Lake View Musical society, of which Mrs. Frank W. Pilsbry is president, will have a concert tomorrow afternoon at 2:30 o'clock at the Blackstone theater. Magdaleine Brard, pianist; Arthur Kraft, and Mr. Van Grove will furnish the program.

The last of the Kinsolving morning musicales will be held on Tuesday in the crystal ballroom of the Blackstone. Some of those who will have box parties and later will entertain at luncheon are Mrs. George M. Pullman, Mrs. Tracy C. Drake, Mrs. D. Mark Cummings, Mrs. Theodore W. Robinson, Mrs. Edward A. Leight Mrs. Edward R. Litzinger and Mrs. Thomas E. Wilson.

Mrs. Theresa Brazelton and Mrs. John P. Sebree will give an informal suffrage tea on Wednesday afternoon from 3 to 5 o'clock at the Aviation club, City Hall Square building. Mrs. James W. Morrisson, Mrs. George Bass, Mrs. Fletcher Dobyns, Miss Florence King, and Mrs. Caroline Slade of New York will speak. The tea is being given to arouse interest in the suffrage convention to be held here in February.

The Thirty club will give a dance on Wednesday night at the Casino club. Mrs. Willis A. McMahon is chairman of the committee in charge of a card party to be given on Friday evening at 8 o'clock at the Knights of Columbus club house, Sixty-third street and Harvard avenue, for the benefit of the St. Carthage new church.

Miss Genevieve Mott, daughter of John Grenville Mott of Highland Park, will be married to Frank Burroughs Mulford of St. Louis on Saturday afternoon at 4 o'clock. The service will be read in Trinity church in Highland Park by the Rev. Peter C. Wolcott, and will be followed by a small reception at the residence of the bride's father. Mr. and Mrs. Mulford will be at home after March 15 at 4906 Argyle place, St. Louis.

Mrs. William E. Casselberry and her daughter, Miss Catherine, will give a dance on Saturday night at the Casino for Miss Caryl Dunham, debutante daughter of Mr. and Mrs. Robert J. Dunham.

PERSONALS

Miss Alice Gerstenberg of 549 Deming place, who went to Philadelphia shortly before Christmas on account of the death of a friend, is now in New York visiting her cousin.

Mr. and Mrs. George H. Ingalls and family of 33 Bellevue place will leave this week to take up their residence in New York.

Mrs. Joseph Hunter Garaghty and Miss Louise Garaghty, who have spent the early winter in the east, are at the Virginia hotel for a fortnight before going to California for the remainder of the winter.

Mr. and Mrs. Benjamin L. F. Winchell of Atlanta, Ga., who spent the holidays with Mr. and Mrs. Winchell Jr. of 439 Arlington place, have returned to Atlanta. The junior Mrs. Winchell's mother and sister, Mrs. Edward D. Winslow, and Miss Anna Winslow of New York, who also were here for the holidays, will remain for a few days longer.

Mrs. George W. Meeker, who went east to spend the holidays with her son, will return within a few days and will be at the Parkway hotel for the rest of the winter.

Mr. and Mrs. Honoré Palmer and children of 849 North Michigan avenue, who went to Baltimore, Md., about three weeks ago to spend the holidays with relatives, will leave there on the 17th for Sarasota, Fla., where they will remain until the latter part of April.

Mrs. George W. Roberts and Miss Helen Roberts of Highland Park left last week for Santa Barbara, where they have taken a bungalow for the winter.

Mr. and Mrs. Augustus E. Bournique and daughter, May Elizabeth, of 559 Surf street have left for Miami, Fla., to remain until May 1.

Mr. and Mrs. Joseph Adams of the Lakota hotel are spending the month of January in Honolulu. From there they will sail for New Zealand and Australia, returning in the spring by way of Japan and Vancouver.

Mr. and Mrs. Charles W. O'Neill of 827 South Ashland boulevard will leave this week for Los Angeles.

Mrs. Watterson R. Hothacker and her daughter, Virginia, of 2919 Pine Grove avenue and Mrs. F. D. Corely of the Surf hotel left last week for a six weeks' stay at Castle Hot Springs, Ariz. Then they will go to Coronado Beach, Cal., for the rest of the winter.

Mrs. George S. Wood of Rogers Park will leave this week for New York to spend the rest of the winter with her sister.

Bror Nordfeldt, the painter, formerly of Chicago, and Mrs. Nordfeldt, who have been visiting friends here over the holidays, left the middle of last week for Santa Fé, N. M., where Mr. Nordfeldt has been painting and etching for a year or two past. There will be an exhibition of his paintings at the Arts club the latter part of April.

Miss Blanche R. Felt, daughter of Mr. and Mrs. Louis Wilbur Felt of 710 Bittersweet place arrived in New York on the Mauretania on Christmas, returning from a trip to England, France, Belgium, Switzerland, Italy, and the British and American occupied territories of Germany. Miss Felt will spend a fortnight with her brother-in-law and sister, Mr. and Mrs. Rollin B. Burton of Upper Montclair, N. J., before returning to Chicago.

Mr. and Mrs. George G. Goble of the Chicago Beach hotel have returned from a fourteen weeks' visit in France, Belgium, and Holland. While in Brussels they were the guests of their daughter, Mme. Abby Richardson, premier mezzo soprano at the Royal theater de la Mormaie, and her husband, M. Chereau, artistic director of the theater.

NEWS OF THE CHICAGO WOMEN'S CLUBS

[Continued from page three.]

The Negro children of the Illinois Technical Training school will be entertained this afternoon from 3:30 to 4:30 with a musical program under the direction of Miss May R. James.

The art and literature department of the Washington Park Woman's club will meet tomorrow afternoon.

WEST SIDE CLUBS.

On Friday at 2 o'clock the art and education department of the West End Woman's club will have charge of the program. Peter Mortenson will speak.

At the meeting of the Austin Woman's club tomorrow afternoon the art and literature department will be in charge. Selections from J. M. Barrie's "The Will" and from modern poets will be given.

There will be a meeting of the Chicago Commons Woman's club on Tuesday at 2 o'clock. Mrs. J. M. Judson of the university extension board will be the speaker.

The Tuesday club will meet this week with Mrs. La Grange, 5907 Superior street. Luncheon at 12:30 o'clock will be followed by a discussion on "The Religion of Egypt."

The Robert Emmet Parent-Teacher association will meet on Wednesday at 1:30 o'clock.

SUBURBAN CLUBS

There will be a meeting of the art and music department of the Woman's Department Club of Wheaton on Tuesday at 2 o'clock. "Silver and Old Lace" will be discussed by Mrs. Little of Geneva and the members.

Tomorrow at 2:30 o'clock the art-literature department of the La Grange Woman's club will continue the study of Scandinavian art and literature. The home and philanthropy department will meet on Tuesday at 10 o'clock. There will be luncheon at 12:40 and a demonstration at 2:30 o'clock.

The Downers Grove Woman's club will meet on Wednesday at 2:30 o'clock.

There will be a meeting of the art and travel class of the Western Springs Woman's club tomorrow at the residence of Mrs. Alice Pratt Bodman.

Dr. Caroline Hedger will speak on "Our Girls" at the meeting of the Elmhurst Woman's club tomorrow evening at 8 o'clock at Hawthorne school.

There will be a meeting of the Woman's club of Chicago Heights on Wednesday afternoon.

The Hinsdale Woman's club will meet at the Hinsdale club on Tuesday at 2:30 o'clock. Dr. Kenneth Cosgrove will speak.

There will be a meeting of the Congress Park Woman's club on Tuesday at 2:30 o'clock in the Boy Scout rooms.

Tomorrow afternoon the study class of the art and literature department of the Morgan Park Woman's club will meet with Mrs. A. T. Poulson.

DON'T NEGLECT A RHEUMATIC PAIN

Buy and keep handy a bottle of pain-relieving Sloan's Liniment

You need it when the unexpected rheumatic twinge starts—the pains and aches following exposure—sciatica, lumbago, sore muscles, stiff joints, neuralgia. Forget all about buying another bottle and keeping it handy, didn't you? Get it today—play safe—you may need it *tonight!*

This famous counter-irritant penetrates *without rubbing* and scatters the congestion. The pain or ache is soon relieved, leaving no plaster or poultice messiness, no stained skin. Thousands of regular users keep it handy for emergency — they don't suffer needlessly. Three sizes at all druggists — 35c, 70c, $1.40.

Sloan's Liniment *Keep it handy*

GIRLS! GIRLS!

Clear Your Scalp Of Dandruff With CUTICURA SOAP



IN ONE NIGHT

On retiring touch spots of dandruff and itching with Cuticura Ointment the end of forefinger. Cover head for night. Next morning shampoo with Cuticura Soap and *hot* water. Rinse with tepid water. Repeat in two weeks. Make these fragrant superior emollients your every-day toilet preparations, the Soap to cleanse and purify, Ointment to soften and soothe, Talcum to powder and perfume, and have a clear, sweet skin, good scalp, good hair and soft, white hands with little trouble and trifling cost.

Soap 25c. Ointment 25 and 50c. Talcum 25c. Sold throughout the world. For sample free address: "Cuticura Laboratories, Dept. 23, Malden, Mass." Cuticura Soap shaves without mug.



All Wrist Watches

Imported or domestic movements, 20 year or solid gold case, ribbon or metal bracelets, are offered at

25% Off Marked Prices

CHAS. A. STEVENS & BROS.

A Complete, Exclusive Specialty Shop for Women

Our January Sale of Distinctive Undergarments, Lingerie and Silk presents most interesting values. See Monday's Tribune.

Stevens' Annual Clearance Sale

Novelty Jewelry

All Pearl Beads over $10.00 at 25% off.
All Novelty Necklaces at 25% off.
All Beaded Bags at 25% off.
$37.50 Beaded Bags, $26.50.
$29.75 Beaded Bags, $19.50.
$12.00 Fancy Hair Ornaments, $9.75.
$10.50 Fancy Hair Ornaments, $6.90.
$8.00 Fancy Hair Ornaments, $5.00.
$5.95 Fancy Hair Ornaments, $3.95.
$3.95 Fancy Hair Ornaments, $2.95.

Hand Bags Reduced

$12.00 Velvet Bags, now $8.50.
$13.50 Velvet Bags, now $9.75.
$19.50 Beaded Velvet Bags, $9.75.
$10.50 Colored Velvet Bags, $6.90.
$27.50 Colored Velvet Bags, $19.50.
$35.00 Velvet Bags, now $29.75.
$7.50 Pin Seal Bags, now $5.75.
$6.90 Velvet Bags, $3.95.
$5.95 Velvet Bags, now $2.95.
$3.95 Leather Bags, $2.95.
$1.95 Envelope Purses, $1.25.

Gloves in Large Sizes Reduced

Women's Washable Fabric Gloves in sizes from 7 to 8½. $1.50 qualities, in white, black, gray and buck; manufacturer's irregulars, specially priced, 95c.

One lot of women's fine Kid Gloves in Perrin's make, also some one-clasp cape Gloves in good street shades, sizes 7 to 7¼ and 7½; $3.50 and $4.25 qualities, at $2.95.

Knit Underwear

Mercerized Silk and Wool Union Suits, broken lines, reduced to close, $3.95.

Silk Lisle Union Suits, French band tops, Swiss ribbed, low neck, sleeveless, knee length, $1.25 and $1.95.

Fine Lisle Thread Union Suits, tailored tops, low neck, sleeveless, knee length; 95c, $1.15 and $1.25.

Medium Weight Cotton Union Suits, low neck, sleeveless, ankle length; 95c, $1.25 and $1.95.

We Offer Tomorrow a Collection of Individual Evening Wraps at Great Reductions from Original Prices

Women's Coat Shop, Fourth Floor. *Misses' Coat Shop, Third Floor.*

Exceptional Opportunities in FURS



NOW is the logical time to buy furs, when they can be had at LESS THAN MANUFACTURERS' COST.

Prices in many cases are reduced more than seems necessary This vigorous measure was taken to insure a rapid clearance.

Each garment in this sale is an individual model—no two are alike. Nothing is reserved. Everything, from the lowest priced garment to the most costly creation for evening wear, is liberally reduced.



Muffs
Skunk, price was $55.00, now $45.00.
Mole, price was $65.00, now $55.00.
Hudson Seal, price was $35.00, now $27.50.
Fox, price was $55.00, now $37.50.
Wolf, price was $35.00, now $22.50.
Fox Sets, price was $125.00, now $95.00.
Fox Sets, price was $185.00, now $145.00.

Scarfs

Skunk Scarfs
Stole, price was $125.00, now $110.00.
Scarf, price was $65.00, now $50.00.
Scarf, price was $35.00, now $27.50.

Raccoon Scarfs
Price was $90.00, now $70.00.
Was $40.00, now $32.50.
Was $25.00, now $20.00.

Mole Scarfs
Price was $145.00, now $125.00.
Price was $240.00, now $210.00.
Price was $75.00, now $65.00.
Price was $65.00, now $55.00.
Price was $37.50, now $30.00.

Fox Scarfs
Price was $100.00, now $80.00.
Price was $72.50, now $62.50.

Wolf Scarfs
Price was $85.00, now $70.00.
Price was $52.00, now $42.50.

Mink Scarfs
Price was $110.00, now $95.00.
Price was $95.00, now $75.00.
Price was $55.00, now $45.00.
Price was $45.00, now $35.00.

Hudson Seal Scarfs
Stole, 72 inches long, 12 inches wide; price was $135.00, now $120.00.
Scarf, price was $42.50, now $35.00.
Scarf, price was $30.00, now $22.50.

Australian Opossum Scarfs
Price was $70.00, now $55.00.

Plain Hudson Seal Dolman
45 inches long; price was $625.00, now $550.00.

Hudson Seal Coats, Skunk Collar and Cuffs
36 inches long; price was $550.00, now $500.00.

Natural Gray Squirrel Coats
27 inches long, were $550.00, now $395.00.

Natural Gray Squirrel Wraps
32 inches long, were $600.00, now $475.00.

Hudson Seal, Fitch Collar and Cuffs
30 inches long, was $575.00, now $450.00.

Beaver Coat, Sha[illegible] Skating Coat
27 inches long, was [illegible].00, now $425.00.

Plain Marmot Coats
30 inches long; price was $155.00, now $85.00.
30 inches long; price was $97.50, now $65.00.
45 inches long; price was $195.00, now $145.00.

Marmot Coats, Nutria Collar and Cuffs
40 inches long; price was $175.00, now $125.00.

Nutria Coats
27 inches long; price was $400.00, now $295.00.

Nutria Coats with Skunk Collar and Cuffs
30 inches long; price was $435.00, now $335.00.

French Seal Coats with Australian Opossum Collar and Cuffs
27 inches long; price was $385.00, now $295.00.

French Seal Coats with Natural Gray Squirrel Collar and Cuffs
27 inches long; price was $325.00, now $250.00.

Choice Wraps of Various Furs
Fancy Dolman Wrap of choice Eastern Mink; 45 inches long; price was $5,000, now $4,000.
Fancy Wrap of Kolinsky Fur; 45 inches long; price was $3,000, now $2,150.

Fancy Wraps of Choice Mole Skin
48 inches long; price was $850.00, now $725.00.

Hudson Seal Coats, with Skunk Collar and Cuffs and Three-Striped Border
32 inches long; price was $675.00, now $625.00.

Hudson Seal with Nutria Collar and Cuffs and Border
30 inches long, was $600.00, now $450.00.

Fur Salon, Fifth Floor.

Dolman Effects and Coats of Hudson Seal
30 inches long, was $495.00, now $350.00.
27 inches long, was $415.00, now $315.00.
33 inches long, was $550.00, now $450.00.
37 inches long, was $535.00, now $465.00.

Toilet Specials

$1.85 4-pound bar O Reno Castile, $1.10.
35c Imported Rouge, 15c.
50c Imported "Poppy" Powder, box, 15c.
35c Levy's Metal Box Rouge, 18c.
50c Pebeco Tooth Paste, 35c.
50c De Luxe Shaving Cream, 40c.
30c Revelation Tooth Powder, 21c.
$1.25 Jap Rose Soap (Kirk's), $1.00 doz.
$1.80 Juvenile Soap (Kirk's), $1.25 doz.
30c Squibb's Talcum Powder, 20c.

Corsets and Brassieres

Every corset offered is correct in fit, style and workmanship.

While we cannot offer every size in each fabric and model, all sizes are included in these assortments.

At $7.50

No. 1. Included are laced-in-front and back-laced corsets in broche, satin, coutil and batiste. Low bust, long skirts and elastic inserts are interesting features. Pink and white. Now $7.50.

At $3.50

No. 2. Frolaset (laced-in-front) models in dainty pink broche and figured batiste. Lily of France, Novia and Stevens' Special back-laced corsets in an attractive assortment. Here are topless corsets in fancy toile batiste and pink satin. Extremely comfortable. Pink and white. Now $3.50.

Bandeaux and Brassieres Greatly Reduced—Early Fittings Advisable

Women's Hosiery

Manufacturer's irregulars, the imperfections are slight and will not detract from the wearing qualities of the hosiery.

Group No. 1: All silk, full-fashioned, thread silk hose, assorted shades; pair, $2.35.

Group No. 2: Silk hose with cotton tops, soles and heels, black and white only; pair, $1.45.

Final Reductions in the—

Little Daughters' Shop

35 Coats at $10.00

Just one of a kind, exceptional values.

50 Coats at $22.50

Just one or two of a kind, plain or fur trimmed; good selection of materials and colors.

125 Cloth and Silk Dresses at $12.50

Formerly to $25.00

Large selection of styles.

100 Cloth and Silk Dresses at $18.50

Formerly to $32.50

50 Chiffon Party Frocks at $15.00

Good selection of colors and styles.

Wash Dresses Greatly Reduced

Group No. 1—$2.50 Group No. 2—$3.95
Group No. 3—$5.00

65 Junior Coats at $35.00

Sizes 12, 14 and 16. For the hard to fit girl. Good selection of colors and styles.

Little Daughter's Shop, Third Floor.

All Remaining Apparel at Final Reductions

Women's and Misses' Dresses at Decided Downpricings

250 Women's and Misses' Wool Jersey Dresses at $25.00

Twenty seasonable styles in fifteen smart colors; exceptional values.

325 Women's and Misses' Dresses at $35.00

Made of tricotine, jersey, satin, taffeta, serge, etc.; models for every purpose and occasion.

375 Women's and Misses' Street, Afternoon and Dance Frocks at $45.00

Taffeta, tricotine, meteor, satin, serge, etc.

250 Women's and Misses' Dresses at $55.00

Exceptional values, styles for every occasion; tricolette, taffeta, meteor and tricotine.

125 Individual Street, Afternoon, Dinner and Evening Gowns at $75.00

Women's Dress Shop, Fourth Floor. *Misses' Dress Shop, Third Floor.*

Out of Ordinary Reductions on Women's and Misses' Suits

Women's Dress Shop, Fourth Floor. *Misses' Dress Shop, Third Floor.*

325 Women's and Misses' Suits at $35.00

Plain and fur trimmed; wool velour, silvertone, tinseltone, velour de laine, Yalama cloth, etc.

174 Women's and Misses' Suits at $55.00

Mostly tailored tricotine models, also velours de laine, silvertones, etc.

Women's Suit Shop, Fourth Floor. *Misses' Suit Shop, Third Floor.*

150 Misses' Chiffon Dancing Frocks at $19.50

Fifteen different colors to choose from in eight styles.

Misses' Dress Shop, Third Floor.

Extreme Reductions on Women's and Misses' Coats

200 Women's and Misses' Coats, $25

Silvertone, English mixtures, wool velour, plush, etc.

275 Women's and Misses' Coats, $35

Plain and fur trimmed models; plemette cloth, silvertone, velour de laine, plush, etc.; styles for every time, personality and occasion.

225 Women's and Misses' Coats, $45

Most desirable models and styles; plain and fur trimmed; large selection of materials and colors.

210 Women's and Misses' Coats, $55

Mostly one of a kind; in most wanted materials; styles and colors are the newest.

Women's Coat Shop, Fourth Floor. *Misses' Coat Shop, Third Floor.*

For Immediate Clearing at Decided Reductions

Women's and Misses' Separate Skirts

50 Women's and Misses' Separate Skirts at $10.00

Just one of a kind, but all regular sizes included.

125 Women's and Misses' Separate Skirts at $15.00

Tricotine, velveteen, novelty plaids, satin, silk poplin, French serge, and tricolette; suitable for dress and sports wear.

Women's and Misses' Separate Skirts at $18.50

Novelty plaids, satin, tricolette, etc., models for every occasion.

Women's and Misses' Skirt Shop, Fourth Floor.

News of the Religious World

Reconstruction and Reunion Big Church Problems of the Moment

By the Rev. Frederick L. Gratiot.

THE keynote of all the churches during 1919 has been "Reconstruction." The major communions have all initiated campaigns for large visioned advance work and the strengthening of that already established.

Actual union or reunion has been accomplished by several of the smaller and more similar denominations. Several groups among the Methodists and the Presbyterians have amalgamated. Rapprochements have been made between others which promise results.

But more important than all are the several plans for general approach toward union among the churches throughout the world.

One of the movements which originated in 1919 is the interchurch world movement. Its purpose is to coordinate the work of the Protestant churches and to avoid as far as possible any overlapping in missionary and other enterprises. A world survey of the needs of the domestic and foreign missionary field is being made, and a budget will be prepared on the basis of its findings. A drive for funds will be made in April. About twenty denominations are cooperating. It is not a movement for church unity, in any organic sense, but simply an attempt to increase the efficiency of present organizations and to form a headquarters for the work they have in common.

More ambitious is the world conference on faith and orders which is to have a preliminary meeting in Geneva, Switzerland, next August. Last summer the Rt. Rev. Charles P. Anderson, bishop of Chicago, chairman of the commission on faith and orders of the Episcopal church, headed a committee which made a tour of the Christian churches of the world, inviting them to participate in a conference, to be held probably in 1921, at which the question of organic unity will be discussed. The orthodox churches of the east and others, as well as most of the Christian bodies in Europe and America, have officially accepted the invitation. The Roman Catholic church alone refused to attend the conference.

The churches have been stirred by the war in other ways. The problems of reconstruction fall largely upon them, and they are fitting themselves to meet them. All communions have made a survey of their strength, and the opportunities which confront them, and have raised or are raising vast sums of money with which to perform their tasks. Some have practically reorganized in order to be more equal to the work.

The centenary movement of the Methodist church netted over $120,000,000—20 per cent above the quota. The new era movement of the Presbyterian church is raising $18,000,000. The Congregational church has just started a drive for $50,000,000 for educational and missionary work, in addition to the recent Pilgrim memorial fund of $5,000,000 for clergy pensions. The new world movement of the Baptist Church North is for $100,000,000, while the southern branch is raising $75,000,000. The Episcopal church has started the nation wide campaign with a financial goal of $42,000,000. The Roman Catholic church will soon announce a campaign for about $100,000,000 for purposes similar to those of the other communions. The Lutheran churches have practically doubled their missionary budget through a recent every member canvass, and the United Presbyterian church is conducting an advance campaign for a large fund. Besides these major funds, numerous smaller communions have carried on campaigns with great success.

Notable reorganizations have been the move for greater unification on the part of the Congregational church, the formation of the Catholic welfare council of the Roman church, with departments of missions, education, etc., with headquarters in Washington, D. C., and the creation of the executive council of the Episcopal church with similar departments, with headquarters in New York. The new era movement of the Presbyterian church is a similar move.

The great political movement today is toward unity. International union seems far away, but nations are themselves becoming united for the first time. So the national fusion is bringing the churches closer together with the result that great strides are being taken in the direction of church unity and none greater than during the last twelvemonth.



THE REV. J. E. HUMMON D.D.
RIGG-GIBSON-SYKES-FOWLER.

The Rev. John E. Hummon, D. D., comes from Denver, Colo., to the Luther Memorial Lutheran church, Wilson and Campbell avenues. For the last six years he has been pastor of a church in Denver which he founded and built up. A church building and other equipment has been erected, and the congregation is in flourishing state. Previous to his pastorate in Denver he was pastor of the largest English Lutheran church in the world, the Kountze Memorial, at Omaha, Neb., which has 3,000 communicants. While there he erected a $300,000 church building. He comes to a promising field in Ravenswood, where building plans are being made for the future. At present the congregation is meeting in the new chapel which was built during the last year. Dr. J. F. Seibert, district superintendent of missions, and Dr. S. S. Waltz, executive secretary of the Lutheran brotherhood, recently installed Dr. Hummon.

St. Hyacinth Roman Catholic church, Lawndale avenue and Wolfram street, celebrates its twenty-fifth anniversary today. A sacred concert will be given at 8 p. m. by the choir, assisted by the choirs of St. Stanislaus Kostka, St. John Cantius, St. Hedwig, and St. Venceslaus churches. The Rev. John Zdechlik is pastor of the church.

The services of Trinity Episcopal church, which was destroyed by fire last Wednesday night, will be held in the parish house. The full choir will be in attendance. The Rev. Prof. Leicester C. Lewis will preach at 11 a. m. The Rev. N. B. Clinch is priest in charge of the parish.

The northwestern conference pastoral of the English district of the Missouri Lutheran synod will meet in annual session at the Windsor Park Lutheran church, Seventy-sixth and Sangamon streets; the Rev. Arthur Kamb, pastor, from Tuesday to Thursday of this week. A special feature of the conference will be a discussion of spiritism, led by the Rev. Charles Schuth of Freeport, Ill.

The leading officials of the district will be present, including the president the Rev. Otto Kreinheder, of St. Paul, Minn.; the visitor, the Rev. William Dallmann of Milwaukee, Wis.; the chairman of the finance committee, the Rev. H. C. Steinhoff of Pilgrim Lutheran church, Chicago, and the mission board, consisting of the Rev. G. Schnuessler of Redeemer Lutheran church, Chicago, and the Rev. E. F. Haertel of Christ Lutheran church, Chicago.

A program for the activities of the coming year will be presented. Wednesday evening a special service will be held. The Rev. Charles Czamanake of St. Mark's church, Sheboygan, Wis., will deliver the confessional sermon and the Rev. H. Olson of Milwaukee, Wis., the main sermon.

Henry Horst of Rock Island, Ill., prominent layman of the Missouri Synod Lutheran church, will deliver an illustrated lecture for the benefit of the Wheatridge, (Colo.) Home for Consumptives at the assembly hall of the First St. Paul's Lutheran church, 1301 North La Salle street, the Rev. H. Komart, pastor, on Wednesday evening at 8 o'clock. A special address on the projected Lutheran hospital will also be delivered.

Epiphany English Lutheran church celebrates its fifteenth anniversary today. The sermon at 11 o'clock will be preached by the Rev. A. C. Anda. The pastor of the church is the Rev. Merrell E. Boulton.

SERMONS AND SERVICES IN CHICAGO CHURCHES TODAY

NOTICE.

Announcements for this column must reach THE TRIBUNE by Thursday morning. Address Religious Editor, THE SUNDAY TRIBUNE.

BAPTIST.

Hyde Park, 5600 Woodlawn-av. The Rev. Charles W. Gilkey. 11 a. m.: "The Inn Keeper's Share." 8 p. m.: "Results of the World War," the Rev. Edward P. Clark.

Immanuel, 5019 Madison-av. The Rev. Johnston Myers. 11 a. m.: "The Church on Fire." 8 p. m.: "What Did Jesus Mean by 'Lost' and 'Saved'?"

Irving Park, Irving Park-blvd. and Kostner-av. The Rev. Charles S. Fields. 11 a. m.: "The Triumph of Faith Through Victorious Intercession." 7:45 p. m.: "The Two Brothers."

La Salle Avenue, 3219 N. La Salle-st. The Rev. Joseph S. Rogers. 11 a. m. and 7:45 p. m.

Maplewood, Maplewood-av. and Altgeld-st. The Rev. J. C. Dent. 11 a. m.: "The Path to Prosperity." 8 p. m.: "One Thing Lacking."

Ravenswood, Sunnyside and Seeley-avs. The Rev. M. G. Dickison. 11 a. m.: "Prayer: To Whom; Its Conditions; Its Contents." 8 p. m.: "Driving a Hard Bargain."

Second, Jackson-blvd. and Lincoln-st. The Rev. J. J. Ross. 11 a. m. and 7:30 p. m.

Western Avenue, Western and Warren-avs. The Rev. Alfred C. Drummond. 11 a. m.: "The Glory of the Church." 7:45 p. m.: "The Greatest Invitation."

CATHOLIC.

Holy Name cathedral, 30 E. Superior-st. Low mass at 6 a. m. and hourly thereafter, with high mass at 11 a. m. 7:30 p. m.: Vespers.

St. Mary's, Wabash-av. and 9th-st. 5, 6, 7, 8, 9, and 10 a. m., low masses; 11 a. m., high mass; 3 p. m., benediction.

St. Patrick's, Adams and Desplaines-sts. The Rev. William J. McManus. Low mass on even hours; high mass, 10:45 a. m.

St. Peter's, Polk and Clark-sts. Low masses on even hours; high mass, 10:45 a. m.; benediction, 3 p. m.

CHRISTIAN.

Hyde Park, 5700 University-av. The Rev. Edward S. Ames. 11 a. m.: "Hasty Judgments."

North Shore, Wilson and Clifton-avs. The Rev. Perry J. Rice. 11 a. m.

North Side, Sheffield-av. and George-st. The Rev. Will F. Shaw. 11 a. m.: "A Memorial Conversion." 7:45 p. m.: "Dividing God's Word."

CHRISTIAN SCIENTIST.

Subject: "Sacrament."

First, 4017 Drexel-blvd. 10:45 a. m. and 7:45 p. m.

Second, Wrightwood and Pine Grove-avs. 10:45 a. m. and 7:45 p. m.

Third, 2151 Washington-blvd. 10:45 a. m. and 7:45 p. m.

Fourth, 6659 Harvard-av. 10:45 a. m. and 7:45 p. m.

Fifth, 4840 Dorchester-av. 10:45 a. m. and 7:45 p. m.

Sixth, 11321 Prairie-av. 10:45 a. m. and 7:45 p. m.

Seventh, 5818 Kenmore-av. 10:45 a. m. and 7:45 p. m.

Eighth, 4359 Michigan-av. 10:45 a. m. and 7:45 p. m.

Ninth, 6150 Woodlawn-av. 10:45 a. m. and 7:45 p. m.

Tenth, 5640 Blackstone-av. 10:45 a. m. and 7:45 p. m.

Eleventh, 2840 Logan-blvd. 10:45 a. m. and 7:45 p. m.

Twelfth, Wavelander and Rokeby-st. 10:45 a. m. and 7:45 p. m.

Thirteenth, 10317 Longwood-dr. 10:45 a. m.

Fourteenth, 5900 N. Robey-st. 10:45 a. m. and 7:45 p. m.

Fifteenth, 232 N. Central-av. 10:45 a. m. and 7:45 p. m.

Sixteenth, 1716 Lunt-av. 10:45 a. m. and 7:45 p. m.

CONGREGATIONAL.

Green Street, 5600 Green-st. The Rev. Francis C. Ellis. 11 a. m.: "The Signs of the Times." and 7:30 p. m.

Ravenswood, Montrose and Hermitage-avs. The Rev. J. Morrison Thomas. 10:30 a. m.: "Present Possessions and the Pursuit of the Ideal," and 7:45 p. m.

South, 3978 Drexel-blvd. The Rev. T. Tyndman Williams. 10:30 a. m.: "The Permanence of Faith." 7:30 p. m.: "What Is American?"

Wellington Avenue, Wellington-av., near Broadway. The Rev. Von Ogden Vogt. 11 a. m.: "The Child in the Midst."

University, 5800 Dorchester-av. The Rev. Theodore G. Soares. 11 a. m.: "A New Constitution for the Church."

Warren Avenue, 3000 Warren-av. The Rev. James A. Jenkins. 11 a. m.: "The Sword of God." 8 p. m.: "Grieve Not the Saints."

EPISCOPAL.

Cathedral of SS. Peter and Paul, Washington-blvd. and Peoria-st. 7:30 and 11 a. m. and 8 p. m. The Rev. E. P. Sabin.

Atonement, 5749 Kenmore-av. The Rev. F. S. Fleming. 7:30 and 11 a. m. and 8 p. m.

Christ, 6459 Woodlawn-av. The Rev. Charles H. Young. 7:30 and 11 a. m. and 7:45 p. m.

Christchany, Ashland-blvd. and Adams-st. The Rev. Herbert W. Prinde. 7:30 and 10:45 a. m. and 8 p. m.

Grace, 1439 S. Wabash-av. The Rev. William O. Waters. 8 and 11 a. m. and 8 p. m.

Redeemer, 56th-st. and Blackstone-av. The Rev. J. H. Hopkins. 8 and 11 a. m. and 7:30 p. m.

St. Barnabas', 4537 Washington-blvd. The Rev. Edwin J. Randall. 7:30 and 11 a. m. and 4:30 p. m.

St. Mark's, 1437 Drexel-blvd. The Rev. John Lord. 8 and 10:45 a. m.

St. Paul's-by-the-Lake, 7110 N. Ashland-av. The Rev. Henry Hyde. 7:30 and 11 a. m. and 5 p. m.

St. Peter's, 621 Belmont-av. The Rev. Frederick G. Budlong. 7:30, 9:30, and 11 a. m.: "The Blind Shall See." 7:45 p. m.: "The Visit of the Magi."

St. Simon's, 1151 Leland-av. The Rev. James B. Haslam. 7:30 and 11 a. m. and 4:30 p. m.

Trinity [parish house], 125 E. 26th-st. The Rev. N. Bayard Clinch. 8 and 11 a. m. The Rev. L. C. Lewis preaches at 11 o'clock.

LUTHERAN.

Christ, Harvard and East-avs., Oak Park. The Rev. E. T. Lams. 9:30 [German] and 11 a. m.: "Ohm."

Christ, Augusta-st. and Howe-av. The Rev. E. F. Haertel. 10:45 a. m.

Epiphany, Lexington and Sacramento-avs. The Rev. Merrill E. Boulton. 11 a. m. and 8 p. m.

Grace, Belleforte-av. and Augusta-st., Oak Park. The Rev. H. C. Baselbrecht. 9:45 [German] and 11 a. m.

Pilgrim, Cuyler-av. and Lincoln-st. The Rev. H. C. Steinhoff. 10:45 a. m. and 7:45 p. m.

Redeemer, Princeton-av. and 60th-pl. The Rev. G. Schnuessler. 10:45 a. m. ["The Wise Men"] and 7:45 p. m.

St. James, Fremont and Garfield-ave. 10 [German] and 11 a. m.

St. Paul's, 1301 N. La Salle-st. The Rev. H. Kowert. 10 [German] and 11 a. m.

Trinity, 3100 Lowe-av. The Rev. Arthur H. C. Both. 10 a. m.: German.

Trinity, Ridgeland-av. and Erie-st., Oak Park. The Rev. J. M. Bailey. 10:45 a. m.: "Arise, Shine." 4:30 p. m.: "Some Reasons for Being a Christian."

Windsor Park, 7600 Saginaw-av. The Rev. Arthur H. Kaub. 10:45 a. m. and 7:45 p. m.

METHODIST EPISCOPAL.

Asbury, 3115 Parnell-av. The Rev. Frank C. Bruner. 10:45 a. m.: "Church's Advertisement." 7:45 p. m.: "God's Family Reunion."

Central Park, Central Park-av. and Huron-st. The Rev. J. P. Brushingham. 10:45 a. m.: "Are We to Have a Genuine and General Spiritual Awakening?"

Chicago Lawn, St. Louis-av. and 63d-pl. The Rev. Truman B. Greene. 11 a. m. and 7:30 p. m.

First, 77 W. Washington-st. The Rev. Victor W. Thrall. 10:40 a. m. and 7:30 p. m.

McCabe, 5400 Blackstone-av. The Rev. George MacAdam. 11 a. m. ["The Social Discontent"] and 7:45 p. m.

St. James, 4601 Ellis-av. The Rev. W. R. Wedderspoon. 11 a. m.: "The Three Classes at Calvary." 8 p. m.: "The Sure Way Home."

NEW JERUSALEM.

Kenwood, 4600 Woodlawn-av. The Rev. Walter B. Murray. 10:45 a. m.: "Spiritualism: True and False."

Sheridan Road, 912 Sheridan-rd. The Rev. Walter B. Murray. 4 p. m.: "Spiritualism: True and False."

Speer Memory, 150 W. 60th-st. The Rev. John Headsten. 8:30 p. m.: "The Kingdom of Heaven Suffering Violence."

PRESBYTERIAN.

Emerald Avenue, Emerald-av. and Marquette-rd. The Rev. Richard D. Hughes. 11 a. m. ["The Supreme Passion"] and 4:30 p. m.

Fourth, 806 S. Michigan-av. The Rev. John E. Stoke. 11 a. m. and 4 and 8 p. m.

Hyde Park, 5360 Blackstone-av. The Rev. Jesse R. Zeigler. 11 a. m.: "The Tragedy of a Lost Love." 7:45 p. m.: "The Supreme Passion." the Rev. Charles L. Goodell of New York.

Lake View, Broadway and Addison-st. The Rev. E. O. Houser. 11 a. m. and 7:45 p. m.

Third, Ashland-blvd. and Adams-st. The Rev. William D. Lampe. 10:30 a. m. and 7:45 p. m.: "Refusing or Accepting Truth."

Woodlawn Park, 6400 Kimbark-av. The Rev. Harold D. Bowman. 11 a. m.: "The Tribunals of Conscience." 7:45 p. m.: "Five Portraits."

Second, 1040 Michigan-av. The Rev. Cleland B. McAfee. 11 a. m. and 8 p. m.

REFORMED EPISCOPAL.

St. Paul's, Adams-st. and Winchester-av. The Rt. Rev. Samuel Fallows. 11 a. m.: "One Counts God."

SUNDAY EVENING CLUBS.

Chicago, Orchestra hall, 8: "America's Mandatory in the Near East." President Howard S. Bliss, Syrian Protestant college, Beirut, Syria.

UNITARIAN.

First, 5700 Woodlawn-av. The Rev. W. Hanson Pulsford. 11 a. m.: "The Will to Believe."

All Souls', Chicago Lawn, Drexel-av. and Forrestville-av. The Rev. Sinclair B. Conley. 11 a. m.: "The Power of Unrealized Ideals."

Third, 3214 Monroe-st. Rowena M. Mann. 10:45 a. m.: "Is there a Moral Law?"

Unity, 6856 Kerry-av. The Rev. Fred V. Hawley. 11 a. m.: "Inspiration."

MISCELLANEOUS.

All Soul's, 700 Oakwood-blvd. 11 a. m.: Henry F. Cope.

Bahai, 85 John hall Masonic temple, 3:30 p. m.: "With Abdul Baha in Palestine," Albert Vail.

Central, Orchestra hall, 11 a. m.: The Rev. Frederick F. Shannon.

Bryn Mawr community, 7000 Jeffery-av. The Rev. Joseph A. Claire. 11 a. m.: "The Salute of the King." 7:45 p. m.: "When Russia Rebelled."

Ethical society, 410 S. Michigan-av. 11 a. m.: "The Demand for a New Kind of Aristocracy." Horace J. Bridges.

Grace Reformed, 3059 Jackson-blvd. The Rev. Melvin E. Dock. 11 a. m.: "Forgiveness—The Woman of Samaria." 7:45 p. m.: "What Does the Bible Teach Concerning Satan?"

Independent Religious society, Grand Opera house, 11 a. m.: "The Respective Rights of Men and Women in Marriage and Divorce." M. M. Mangasarian.

Karma and Reincarnation league, 410 S. Michigan-av. 8 p. m.: "The Meaning and the Use of Suffering."

Metaphysical, 1010, 410 S. Michigan-av. 8 p. m.: C. C. Foster.

Peoples, 4650 Sheridan-rd. 10:30 a. m.: "Profiteers and Patriots." Preston Bradley.

People's Liberal, 6501 Stewart-av. The Rev. R. A. White. 10:30 a. m.: "Death and Immortality." 7:45 p. m.: "American Battlefields in France."

Sears-Roebuck Y. M. C. A., 3:30 p. m.: "What is Religion?" the Rev. J. A. Jenkins.

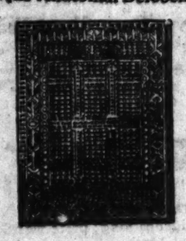
Theosophy, 308 S. Wabash-av. 3:30 p. m.: "Soul Progression." Julia K. Sommer.

Truth Center, 1010, 410 S. Michigan-av. 3 p. m.: "The Three Prodigals." Keith Ransom.

Revell & Co.

Rare Oriental Rugs

Antique Anatolian Beloochistan

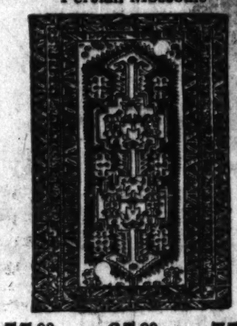


24.75 27.50 35.00

Average size 1.8 to 2 feet wide and from 2.9 to 3.4 feet long.

These are all in quaint designs, strong weaves in soft rose, blue and red tones.

Persian Mossouls



55.00 65.00 75.00

Persian Mossouls, soft tone effects, from 5 to 7 feet long and from 3.3 to 4 feet wide.

Dozars and Lilhan Persians

135.00 150.00 165.00

Sizes average 4.9x6.9. These are all fine, closely woven, silky effects in rare old designs.

Kurdistan Rugs

85.00 95.00 115.00

The almost square size rugs, 4.5x6.6. Quaint Orinetal effects in soft tones.

Persian Sarouk Rugs

135.00 150.00 165.00

In unusual designs and soft effects in all tones. Sizes average 8x5 feet.

Beloochistan Rugs

45.00 55.00 62.50

Beloochistan Rugs, silky effects. Size about 5 feet by 3 feet.

Axminster Rugs

EXTRA HEAVY QUALITY AT SPECIAL PRICES

Artistic decorative color effects. Medallion and allover patterns in great variety.

Size 6.6x4.6 ft., 16.50 Size 10.6x8.3 ft., 57.50

Size 9x6 ft., 37.50 Size 12x9 ft., 62.50

Royal Velvet Rugs



Extra heavy quality; all soft tones.

Size 6x9, 32.50
Size 8.6x10.6, 57.50
Size 9x12, 62.50

LINOLEUMS



A magnificent display of Inlaid Linoleums, Printed Linoleums, Plain Linoleums in the different colorings, Battleship Linoleums, Cork Carpet, Cocoa Matting, Rubber Matting.

PRICES:

Printed Linoleums, 1.00
Plain Linoleums, 1.75
Inlaid Linoleums, 1.85
Battleship Linoleums, 3.50
Cork Carpet, 2.65

Wabash Av. Alexander H. Revell & Co. Adams St.

EDUCATIONAL EDUCATIONAL

WE TEACH COMMERCIAL ART



NOW you can get *practical, resultful* training in Commercial Art. The Meyer Both Company, known the world over as the largest art organization in the field, is training students the practical way. Meyer Both studies are based upon 19 years of most successful experience. The Meyer Both Company pays to artists in its employ hundreds of thousands of dollars each year—among them are Meyer Both trained artists earning $6,000, $8,000, $10,000 and more per year. You constantly see Meyer Both illustrations in the leading newspapers, magazines, posters and direct advertising all over U. S. and Canada. This training has brought success to artists who have failed to make good after studying elsewhere.

The Meyer Both College teaches you the fundamentals of art, *and more*—it teaches their practical application to commercial purposes. Commercial Art is Dollar Art—practical art for practical purposes. When you take up your studies in the Meyer Both College, you get the benefits of active contact with the dominant organization in *the very field you are seeking success.* Who else could teach you so well and so resultfully?

The demand for commercial artists is greater every year—the shortage today is acute. It's a highly paid, intensely interesting profession. The opportunity is equally open to men and women.

Meyer Both Company conducts its school in its own name—positive evidence of thoroughness and sincerity. You can reap the benefit of its practical teaching and individual instructions without disturbing your present occupation by the HOME STUDY METHOD.

Send 4c for our special book, "YOUR OPPORTUNITY." It contains a wealth of information regarding Art in advertising and its market. It tells in pictures and figures what Meyer Both artists are doing and what you can expect to do.

Address Dept. 4, Home Study Section.

MEYER BOTH COLLEGE OF COMMERCIAL ART
N. E. Cor. Michigan Ave. at 20th St. Chicago, ILL.

Boyd Shorthand

No Dots, Shading or Position	in	to	ch	th	Best for Court Reporting
		into		inch	

Signs represent SYLLABLES. 112 syllables make all words. In THIRTY SCHOOL DAYS you graduate in shorthand. Write "chin" and "thin." Note how often "th" occurs in reading. Typewriting is extra.

From the Annual Report of the New York State Shorthand Reporters' Association, New York City, N. Y., 1919, 43rd year, pages 38, 95 and 100:

"A syllable is a fonic unit. Rates of speed can therefore be more accurately expressed in syllables per minute than in words per minute. Legibility is most promoted by full expression. The single letter foundation is deficient, and is hopelessly overburdened."

Boyd Shorthand is the only "syllabic" system. A syllable is a complete sound, and Boyd Shorthand is the only "phonetic" system. Other systems are based on single letters which are only articulations and not complete sounds. The name "phonetic" is sometimes erroneously applied to the old method.

Our textbooks are standard and complete. The BOYD SHORTHAND INSTRUCTOR is for study, the BOYD LETTER WRITER is for speed practice, and the BOYD SHORTHAND DICTIONARY is for reference. They are sent prepaid to any address for $1.50 each. Day and Evening Classes. Call, write or telephone Central 4337 for catalog and all information.

BOYD SHORTHAND SCHOOL, 64 W. Randolph St., Chicago, Ill.

Stenographers

Stenographic positions paying generous salaries and offering rapid advancement are open, by the score, to men and women capable of filling them.

Learn Munson Shorthand and Touch Typewriting at a Metropolitan School and take advantage of present conditions. Our Stenographic Course is thorough, result-producing and reasonable in cost. Day and Evening Classes.

Positions for graduates. Our Employment Department has more calls each day than it can handle.

Do it now. Get in touch with our nearest school at once.

Metropolitan Business Colleges

37 S. Wabash Ave.	Randolph 2393
9008 Commercial Ave.	South Chicago 1144
63d St. and Ashland Ave.	Prospect 2905
63d St. and Princeton Ave.	West 2327
Oakley Ave. and 12th St.	West 5309
9 S. Crawford Ave.	Garfield 1657
1640 N. Robey St.	Humboldt 1138
Lincoln and Belmont Aves.	Graceland 2927
Larrabee, near North Ave.	Diversey 2266
Kenmore and Wilson Aves.	Sunnyside 9432
Joliet, Elgin and Aurora, Ill.	

Shorthand & Typewriting

Ambitious students can become expert stenographers in Chicago's Most Helpful Business College.

Day and Evening Classes

The free training in our Model Office adds experience to the courses.

Over 100,000 successful stenographers and bookkeepers say that business men want Bryant & Stratton graduates.

Call, telephone (Rand. 1575), or write Principal

Bryant & Stratton Business College

4th, 5th, 6th Floors, Lake View Bldg. 116 S. MICHIGAN AVE., CHICAGO

DE PAUL UNIVERSITY LAW SCHOOL

(Illinois College of Law)

Day and Evening Classes

2nd Semester of 23rd Year Opens Feb. 2, 1920

"A Thorough Legal Education"

Co-educational, strong faculty. Unusual equipment. University privileges. Convenient location. Good transportation. Free Instruction in Public Speaking and Debating.

Special Preparatory Department

Deficiencies in entrance requirements may be made up in this department. Instruction given in all High School subjects. Small classes insure rapid progress. For catalog call, phone or write Secretary, 705 Tower Building, 6 N. Michigan Ave., Chicago, Ill. Telephone, Randolph 3160.

LEARN

LANGUAGES

English, French, Spanish, German, Italian, etc., taught privately or in small classes, day or evening, by superior native teachers, according to the world-famous Berlitz Method. 42nd year. Free trial lesson.

BERLITZ SCHOOL
AUDITORIUM, Congress St. Harrison 322

ATTRACTIVE POSITIONS ALWAYS OPEN

If you are desirious of locating with high class concerns at attractive salaries—interesting work—investigate our short course of Individual Instruction. Reasonable rates. Enroll any time.

ELLIOTT-FISHER COMPANY
14 N. Franklin St.

CORTINA ACADEMY

816 McClurg Bldg. Tel. Harr. 1678

Spanish, French, Italian, etc. Private or class instruction at school or residence at all hours.

"Cortina Phone-Method for home use."

Playground Work New Class Sept. 8. Prepare Teachers for Recreation Service—Playgrounds—School Centers—Playrooms, Etc. Address PESTALOZZI-FROEBEL TEACHERS COLLEGE, Box 41, 616 So. Michigan Blvd.

EDUCATIONAL EDUCATIONAL

PRESTIGE

The prestige the MOSER SHORTHAND COLLEGE enjoys is due to the efficiency of its graduates.

They are efficient because they are selected with discrimination—*only high school graduates are enrolled*—and because their training is thorough.

Bulletin of Secretarial and Stenographic Courses will be mailed on request. No solicitors employed.

Moser Shorthand College

Twelfth Floor Lake View Building
116 South Michigan Avenue
Central 5158 Chicago, Illinois

Gregg Secretarial Training

appeals to discriminating men and women who desire to make the best possible business connections upon completion of their studies.

Gregg courses of instruction are distinctive; methods original; service personal. Choice positions for graduates.

Day and evening sessions open all the year. Each student's progress is individual. Enroll any Monday.

Catalogue tells more—get a copy today—call at office, write, or telephone (Randolph 6040).

GREGG SCHOOL
6 N. Michigan Ave, Chicago, Ill.

The Ability to Do Wins!

We will get you a position with good pay right from the start.

Practical knowledge pays. A practical training gained in a short time pays doubly—for you cannot afford to waste months when a few weeks will suffice, can you?

Think of the delightful places your Burroughs friends are filling, their congenial associates and pleasant work. Why not learn to operate the Adding, Bookkeeping and Calculating Machines? To suit your convenience, we have arranged

Day and Evening Classes

Call, telephone (Cent. 1262) or write principal

Burroughs Adding Machine School
Room 351, 140 S. Dearborn St., Chicago, Ill.

De Paul University College of COMMERCE

Co-Educational

Day and Evening Classes

Second Semester Feb. 2, 1920

CLASSES IN

Accounting	Foreign Trade
Bookkeeping	Gen. of Commerce
Bus. Administration	Labor Problems
Bus. Correspondence	Advertising
Finance	Salesmanship
Economics	Philosophy
Business Law	Commercial Spanish
Public Speaking	Commercial French

For catalog address W. F. Clarke, Ph. B., J. D., DEAN, 706 Tower Bldg., 6 N. Michigan Ave., Chicago, Ill. Telephone Randolph 3160.

CHICAGO KINDERGARTEN INSTITUTE

Accredited

Offers special opportunities to the students entering the mid-year class February 2, 1920. By special arrangement students will finish their teacher training courses by June, 1921.

There is a great demand for our teachers at good salaries in all parts of the country.

Ideal location, grounds and buildings. The school offers cultural advantages and fine social spirit.

For illustrated catalog address

THE REGISTRAR
703 Rush St., Chicago, Ill.

BOOKKEEPERS

Cashiers, Office Men Stenographers, Clerks

Cost, Executive and Public Accounting Pays $3,000 to $10,000 a year and up. Ambitious men and women are doubling and trebling their earning power by learning accounting. We train you thoroughly in our

EVENING CLASSES

or by mail under the direct supervision of experts. Hundreds have added $1,000 to $2,500 to their yearly income by our preparation from the ground up. Qualify while holding your present position. Write now for full particulars and free copy of "Accountancy—The Profession That Pays." Write, call, or telephone for information and free book of Accountancy facts. Telephone Randolph 5522.

LA SALLE EXTENSION UNIVERSITY
DEPT. 26A.
13th Floor, Lakeview Bldg., 116 So. Michigan Ave.
OPEN EVENINGS



You Should Study Commercial Art

The Art That Sells

THE ART INSTITUTE SCHOOL DAY OR EVENING CLASSES OR THRU OUR EXTENSION COURSE. The course is fundamental, practical and easily mastered. LEADING ART MANAGERS—the men who know—RECOMMEND OUR SCHOOL and EMPLOY OUR STUDENTS. For information phone Central 3965, or write COMMERCIAL ART SCHOOL, 715, 116 S. Michigan Ave., Chicago.

NATIONAL KINDERGARTEN AND ELEMENTARY COLLEGE

MIDYEAR TERM
FEBRUARY 2 to AUGUST 13, 1920
Beginning Kindergarten and Primary Courses. Four Dormitories on College Grounds
For catalog, address Box 34, 2944 Michigan Blvd., Chicago.

HOME ECONOMICS

Women of Chicago, study your home as men study their business. Classes now forming in Household Efficiency, Marketing, Menu Planning, Food Values, Table Service and Cookery. Make Reservations Early. Classes Begin February 2, 1920. Inquire immediately for these courses—both day and evening. Address Director, SCHOOL OF DOMESTIC ARTS AND SCIENCE, 6 N. Michigan Av. Tel. Rand. 875.

Kindergarten Training

NEW CLASS STARTS FEB. 2

2 Courses: Kindergarten, Primary. Playground. Dormitory on Lake. Central Location. Accredited. Address Froebelian Froebel Teachers College, Box 2, 616 S. Michigan Blvd., Chicago.

Study Shorthand at De Paul University

Night School Courses of special advantage to those employed in the daytime.

Mornings and Some Afternoons Taught

Special Secretarial Course

The only accredited University in the Loop which offers a recognized course in Shorthand.

Day and Evening Sessions

ENTER NOW

For catalog, call, write or phone the Dean, Randolph Bldg., 6 N. Mich. Ave., Chicago, Ill.

HOW TO SPEAK FLUENTLY, BECOME A CONVINCING TALKER

The only college devoted to teaching forceful speaking, self-confidence, convincing fluent conversation, for business, social, persuasive public speechmaking. Five separate classes for men and women. Call or 'Phone 578 Rand. 30 Years Teaching Forceful Speech. WEBSTER ORATORY SPEECH COLLEGE 1210 S. Michigan Ave. Bet. Adams & Monroe

Marquette University

Non-Denominational in All Its Professional Departments

CO-OPERATIVE CO-EDUCATIONAL

BEGIN YOUR COURSE

Law; Dentistry and Medicine; Journalism and Economics; Engineering; Arts and Sciences; Academy.

Engineering, second semester begins January 26, 1920; other courses so listed, February 2, 1920.

Tuition Low

Day and Evening Classes

Let Us Help You to an Education.

Address Registrar, Marquette University, 115 Grand Ave., Milwaukee, Wis.

ACCOUNTING

COST-C.P.A.-EXECUTIVE

Efficiently and practically taught within a short time by the oldest exclusively accounting school. Call, write or phone [illegible] 3580) for book No. 9, telling you how to increase your income and prepare during spare time for wonderful opportunities. Open evenings and Saturday afternoons.

International Accountants' Society
1020 First Nat. Bk. Bldg., Chicago

RAG Piano Playing Taught Beginners in 20 Lessons **JAZZ**

All Instruments. Advanced Beginners & Specialty. Advanced Course if You Have Pep.

Booklet Sent FREE on Request

CHRISTENSEN SCHOOL OF POPULAR MUSIC
30 N. Michigan Blvd. Harrison 4800

SPANISH, FRENCH, ITALIAN
Riggitano Language School
1534 KIMBALL HALL

Advertise in The Tribune

ASTRONOMY

PERPETUAL MOTION.

SINCE time began, perhaps, perpetual motion has stood out as a goal just beyond the grasp, a goal just about to be achieved. It is a subject which has a fascinating hold on some minds, a hold which sometimes dethrones the reason. It used to be that every alchemist dreamed of the day when he, of all men, should contrive the machine which would run forever without power and which would make him the greatest man in the world.

Many thousands of devices have been made and recorded, and perhaps a myriad more have cost their inventors the bitter pangs of baffled disillusionment, and so were never heard of. Two hundred years ago the French academy refused to listen to any more schemes for perpetual motion. Our own United States patent office, a little more liberal, perhaps, demands a "working model" of any device intended to run forever.

Perpetual motion is possible, and it isn't. The seeming paradox can be explained. In space the planets pursue their orbits about the sun, many with a retinue of satellites about them in turn, and the whole system is so beautifully balanced that as far as we know it will endure forever. Set any number of bodies out in space in any formation whatever and forthwith they begin to move of their own accord and go on running without an end.

If such a thing could be reproduced on earth we should have the true perpetual motion. But it cannot be done. We live on a great sphere, whose gravity constantly pulls everything toward it. Nothing escapes the pull of the earth's force. A ball, rolling on a level floor, which theoretically ought to roll on forever, comes to a stop because it must expend all its energy in lifting its weight over obstacles, be they ever so slight.

Another name for the effect of gravity on all terrestrial objects is friction. In space there is no friction, and hence perpetual motion is the order there. Here everything which moves encounters resistance. The day when gravity is successfully neutralized will be the day when perpetual motion is accomplished on earth.



THE JANUARY SKY MAP

DRAWN BY S.E.MAXWELL

OH! THOSE DIRTY DISHES!

In fifteen million homes—
In the White House—
In the cottage of the humble—
In the mansion of the rich—

OH! THOSE DIRTY DISHES!

In the morning, after breakfast—
At noon-time, after lunch—
At night-time, after dinner—
At mid-night, in your dreams—

OH! THOSE DIRTY DISHES!

People of every creed—
People of every party—
People of every nation—
Exclaim in every language—

OH! THOSE DIRTY DISHES!

But it's all unnecessary—now. The Electric Maid Co., Davenport, Iowa, manufacturers of automatic electric dish-washing machines for hotels, hospitals, cafes, soda fountains, milk dairies, etc., is now making a special size

Electric Dish-washing Machine for the Home

Wash the Dirty Dishes by Electricity. It's

The EASY way—the electricity does the work;
The SAFE way—no broken dishes—no chapped hands;
The CLEAN way—no dish towels—no soiled dresses;
The QUICK way—from 5 to 10 minutes to wash and dry;
The SIMPLE way—a little child can do it all;
The SANITARY way—the hot water sterilizes the dishes;
The ECONOMICAL way—less than 5c a day for electricity;

Why not order your ELECTRIC MAID now, and solve *your* "servant problem"?

Rated Dealers Write for Agency

The Electric Maid Co.

Davenport, Iowa

P. S.—"Destiny Means Davenport"

Millinery Specials
Smart new Turbans, made of Batavia cloth, rolled brims and mushroom effects; featured at
$7.50 to $12.50

CHAS. A. STEVENS & BROS.
DAYLIGHT BASEMENT

Fur Specials
Coney Capes and Coatees, with smart pockets, tails, high roll collar and belt. Formerly sold for $50.00; sale price,
$29.50

FINE FUR TRIMMED SAMPLE CLOTH AND PLUSH COATS







$85.00 to $95.00 Values

$55.00

Women's and Misses' Sizes

MATERIALS: Silvertip, Frost Glow, Crystal Cloth, Tinseltone, Broadcloth, Baffin Seal and fine Bolivia.

TRIMMINGS: Marten, Raccoon, Dyed Opossum, Blended Squirrel, Australian Opossum, Seal and Nutria.

Other Coats Radically Reduced as Follows:

$29.50 Coats, Sale Price....**$14.75**
$35.00 Coats, Sale Price....**$22.75**
$39.50 Coats, Sale Price....**$27.75**

Other Coats Radically Reduced as Follows:

$65.00 Coats, Sale Price....**$39.75**
$75.00 Coats, Sale Price....**$45.00**





Advance Styles in

New Spring Frocks

for Women and Misses

$23.75

Other Dresses Reduced as Follows:

$25.00 Dresses, Sale Price....**$14.75**
$29.50 Dresses, Sale Price....**$19.75**
$39.50 Dresses, Sale Price....**$27.75**
$45.00 Dresses, Sale Price....**$32.50**

Early Spring Styles

New House Dresses

$3.95



Gingham Straight Line House Dresses, white collar, very attractive,	$3.95	Dark Percale House Dresses, with white pique trimming,	$3.95
Percale House Dresses in assorted stripes, large pockets and white collar,	$3.95	Striped Gingham Dresses, large pockets and white collar,	$3.95
Assorted striped and figured Percale House Dresses, white linene collar and deep shirring over the hips,			$3.95

New Knit

Munsing Underwear

At Prices at Least

1/3 Off



The manufacturers call these garments "seconds." In reality the defects are simply soiled spots or other superficial flaws that do not affect the wearing qualities in the least. They are the best underwear "seconds" we have ever seen!—but because they are seconds we can sell the entire lot of 5,000 at one-third less than this season's price and way below the prices for next season.

Union Suits, Vests and Pants, in medium weight cotton, heavy fleeced cotton, light weight wool and cotton, silk and wool, and fiber silk and wool.
Styles: Medium and low neck, ankle length, short sleeves and sleeveless.

Union Suits in the above materials from	Vests and Pants in the above materials from
$1.25 to $4.75	**85c to $2.95 Each**

MID WINTER CLEARANCE SALE

All this week the most sensational bargains will continue to make the Hartman's Mid-Winter Clearance Sale the talk of Chicago. Thousands of people saved thousands of dollars the first week—there'll be thousands of dollars saved this week, and if you need a single article of furniture or a complete home outfit you will certainly never be offered a greater opportunity to save money in substantial amounts.

Remember that every article on our floors now bears a sensational Clearance Sale Price. Remember that it makes no difference what you need, you will find it at Hartman's; and a dollar saved is a dollar earned. Extra salesmen will be on hand ready to serve you Monday—but folks who can come early will be able to do their buying in comfort before the crowds arrive. Doors open at 8:30 a. m. The Usual Easy Credit Terms Prevail.

Store Opens at 8:30 A. M.

Usual Credit



Here's a Real Special

Outfit Complete $46.75

Easy Terms

Sanitary Wood Bed with steel side rails. Large sized dresser with French plate mirror. Roomy chifforette. All of the articles one needs for the bed room at about half the regular selling price. Make your selection from antique old ivory or golden oak finish, and remember Your Credit Is Good on this bargain.



Decorated Base and Shade

$3.19

Look at this beautiful lamp again. Did you ever see one in a more attractive design at anywhere near this selling price? You'll find the combination of the 24-inch silk shade and the decorated pedestal absolutely irresistible. Outfit Complete, $31.45.



Shade and Base

$16.77

Yes, that is right! We offer the complete outfit at the wonderfully low price of $16.77. The base is finished in mahogany—the 24-inch silk shade is a beauty. There is bound to be a lamp here that you will want, and the Mid-Winter Clearance Sale brings the prices down to bed rock.



Greatly Reduced

$13.75

The latest idea in sanitary wood beds has reversible steel side rails and ventilated head and foot pieces. Like the picture—polished golden oak finish.



$1.57 EACH

Leather Seated Oak Chairs

Remember this is only one of the hundreds of chairs offered during this sale.

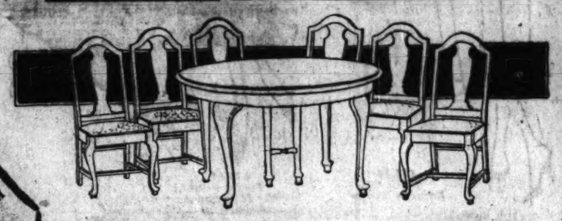
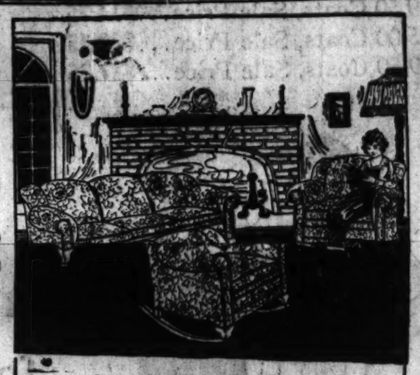


Table and Six Chairs

$90.40

We don't have to tell you this is a bargain, but we want to warn you that the quantity is limited, so be here early. Table has a 48-inch top—6-foot extension. Chairs have genuine Spanish leather seats.



A Sensational Bargain

$365.50

All three pieces exactly as shown. Both the chair and the rocker are extra wide and exceedingly comfortable—the davenport is the full length kind that every woman wants. All three pieces have the loose cushions. There's a number of patterns in figured velour and Art Tapestry upholsterings to choose from.

Davenport alone.....$182.75 Chair or Rocker.....$91.15

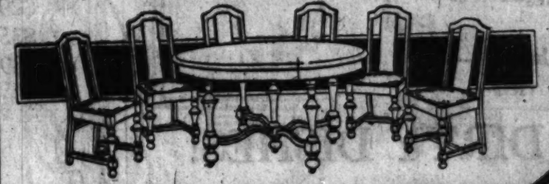
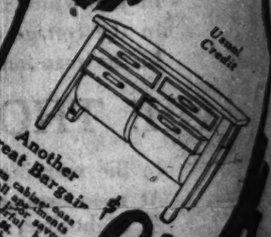


Table and Six Chairs

William and Mary Design

$89.30

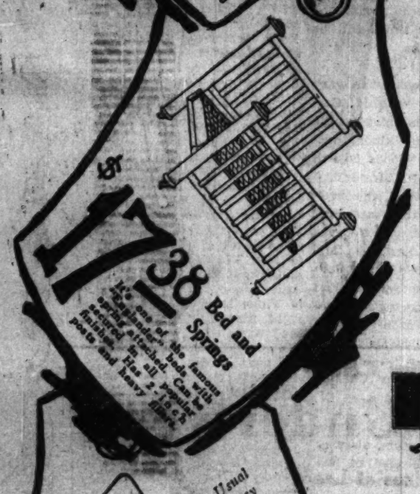
better than words. Table has a 48-inch top and extends to six feet. All six chairs have genuine Spanish leather padded seats. Outfit comes in the popular Jacobean oak finish.



Another Great Bargain

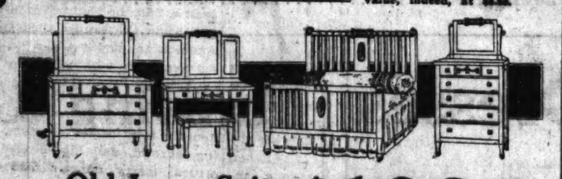
$9.86

Kitchen cabinet—has small table—has ample space for all kitchen utensils—has roomy drawers—has sanitary flour bin—has rich golden oak finish.



$17.38 Bed and Springs

Made of the famous Cane Link Coil Springs—attached to the frame by 2 rows of clips—guaranteed for 20 years.



Old Ivory Suite

As Shown—5 Pieces

$128.85

It is hard to estimate how much money you can save during the Mid-Winter Clearance Sale. You must visit the store and see our big assortment of values. The suite pictured goes complete at $128.85.

Odd Chinas ⅓ Off

Away they go! Every odd China Cabinet on our floors (all of them from the finest dining room suites) will be marked to go at ⅓ off the regular selling price. All woods and finishes—all period designs are represented.



Now Reduced to $8.68

Davenport End Tables by the score are offered during the Mid-Winter Clearance Sale. This one is made of mahogany and is an astounding value, indeed, at $8.68.

R-U-G-S

Not a rug in our entire stock has escaped getting a big cut in the price. If you need rugs, by all means attend the Mid-Winter Clearance Sale and save money.

6x9 Foot Brussels Rugs Now Priced	$16.89
8.3x10.6 Foot Seamless Brussels Rugs	$21.78
9x12 Foot Mitered Brussels Rugs	$23.85
9x12 Foot Seamless Brussels Rugs	$31.67
9x12 Foot Axminster Rugs go at	$49.69
9x12 Foot Seamless Velvet Rugs	$44.64
8x10 Foot Heavy Bozart Fiber Rugs	$18.96

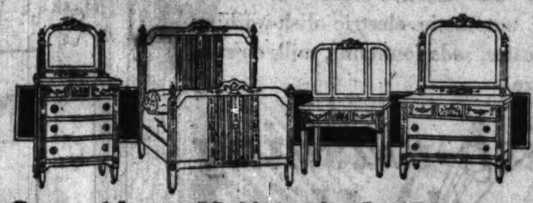


This Toilet Table $23.68

Remember that we show only one of a hundred and one toilet table bargain. If you want to save money you must attend the Mid-Winter Clearance Sale. Comes in old ivory finish or golden oak.

Odd Servers ⅓ Off

Not a Serving Table but what now bears a price One-Third lower than the original selling cost. You'll be sure to find just what you want in the period design you most desire. All finishes.



Save About Half

The Four Pieces at $132.60

Patterned after the delightful Adam period, with medallions, urns and floral decorations which are typical of this design. Suite comes in the Circassian walnut finish and is a bargain beyond comparison at $132.60.



Cane-Mahogany Suite

$398.75

The mahogany frames are luxuriously carved and have panels of cane. Make your selection from a number of handsome figured velour patterns of upholstering. This suite has the loose cushions and comes complete with bolster roll and pillows, as shown.

Davenport alone $199.50
Chair or Rocker..... 99.75



Kitchen Cabinet

When you see this bargain tomorrow you will marvel at the lowness of the sale price. $29.85



Pillow Arm Parlor Suite

$420.60

A great big, exquisite suite at a great big reduction in price. Comes upholstered in a variety of figured velour patterns as well as antique art tapestry. All three pieces have the loose cushions filled with numerous small coil springs. Exactly as shown above.

Davenport alone $210.30
Chair or Rocker..... 105.15

Save on This Rocker

$4.87

Hundreds of other rocker bargains, equally as attractive, are offered during the Mid-Winter Clearance Sale.



Steel Crib $10.19

Made by Sim-mons. All the features of the costlier cribs.

Enameled Bassinet

$9.46

Basket is constructed from strong, durable reed and is finished in white enamel.



Old Ivory or Polished Golden Oak Finish

$19.42

Dresser pictured above at a sensational sale price.



This Fine Buffet

Remember that there are many other buffets in all finishes and styles and at prices ranging during the Mid-Winter Clearance Sale.

Hartman's

226-228-230 South Wabash Avenue

PART EIGHT

The Chicago Sunday Tribune.

THE WORLD'S GREATEST NEWSPAPER

JANUARY 11, 1920.

Theaters 2.
Movies 3. Music 4.
Art 5.
Automobiles 8, 9, 10, 11.



Baby has been lifted to the phone to thank Cousin Will for the box of toy animals, and neither party seems to be clever enough to end the conversation, which has tailed off on Cousin Will's end to a series of "Yes, he was a nice boy this morning. Yes? Well! Well! Ah! ha, ha, ha! Yes, nice boy. Ahem. Well, well!" Aunt Flo is prompting baby to tell Cousin Will what baby had for breakfast, and baby is calling "Oat-ie meal" just as plainly in the direction of the phone.



Among Us Mortals

OVER THE 'PHONE

By W. E. HILL

Copyright, 1920, N. Y. Tribune Inc.



Mrs. Ward is trying to get Mrs. Simms to say she won't go and dress up for the matinee. "Now, Madge, promise me you will come *just* as you are!" Mrs. Simms would be willing to meet her friend anyway, maybe ——



Edgar's shaving soap is drying on his face, while the girl at the other end of the line talks on and on.

Mrs. Brisket (below) has asked Central for Lincoln 1264 and five minutes later is given Garfield 6600. Now Mrs. B. has forgotten her original number and will have to look it up again.

The tall Miss Wilke and the wall telephone, which is placed somewhat too low down for Miss Wilke to thoroughly enjoy Auntie Mae's five minute description of her "system" and how some mornings it seems as though the "old trouble had come back."



Ivan, the Lithuanian, who is a little bit afraid of the telephone, does his best at taking down an important business message for Mr. Browne.



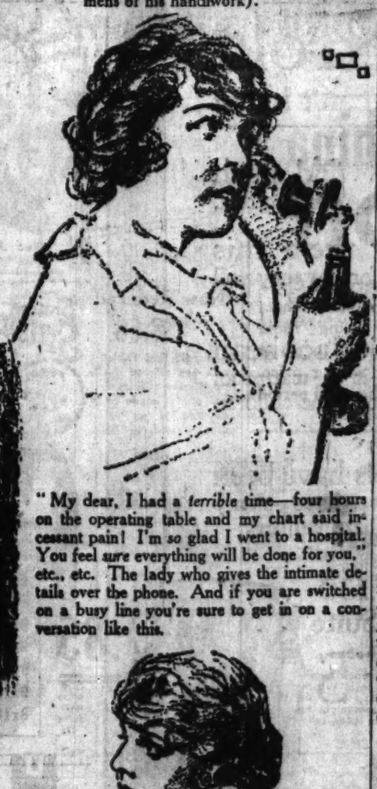
"Aw, get off the wire—this line's busy!" The man who gets a busy line by mistake, and takes it out on a perfectly inoffensive woman talking with her butcher.



"Arthur made Bessie guess who it was, and Bessie guessed "Frank!" quick as a wink. Bessie is pretending she knew who it was all the time, without much success.



The man who scribbles with a pencil while he transacts a little business matter over the telephone. Take away his pencil and he couldn't put anything over (the figures in the circle are the specimens of his handiwork).



"My dear, I had a *terrible* time—four hours on the operating table and my chart said incessant pain! I'm *so* glad I went to a hospital. You feel *sure* everything will be done for you," etc., etc. The lady who gives the intimate details over the phone. And if you are switched on a busy line you're sure to get in on a conversation like this.



"He knows I'm in this evening, mamma; can't you think of something to keep him away?" Edna, who loves the truth and all that, can tell 'em by the yard, as it's over the phone.

News of the Theaters

By Percy Hammond

HERALDS of a merry world, the press agents burst in this morning with "spattered boots, strapped waists and frozen locks," great news from the drama, lumbering at their backs. The name of Otis Skinner's new play has been changed; it is now "Pietro," instead of "The Rise of Peter Barban." Mrs. Skinner wrote it and Mr. Skinner is going to play it in New York. Frances Starr, star of "Tiger, Tiger," announces that the emotions of her art are woven out of the fabric of her soul; and Curtis Cooksey has been hired to play with Holbrook Blinn and Mary Nash in "Man and Woman."

Lee Ditrichstein aspires to Iago, if he can find an Othello who is not too good, and Theda Bara proposes to entwine herself about a masterpiece entitled "The Lost Soul," by George V. Hobart. Marilynn Miller has been ill, bereaving the Follies of her fair person, and A. H. Woods is suing Marjorie Rambeau to keep her in his employ. Paris yearns for "Scandal," and it will be sent there in translation. Claire Stratton has joined the cast of "The Little Whopper." Rachel Crothers of Bloomington will act in her own play, "He and She," and has engaged Cyril Keightley to help her. Sixty Shriners of the Arab Patrol, Kismet temple, Brooklyn, attended the Winter Garden, New York, Saturday night in full uniform. Forbes-Robertson, arriving at Plymouth, said farewell forever to the stage.

"Oh, My Dear," is coming to the La Salle with Douglas Stevenson, who used to sing "Good-by, Girls, I'm Through." Gregory Kelly, the Peter Pan of American comedy, wishes, when he is through with "Clarence," to do "Macbeth," or something else worth while, and Louis Anspacher, who married an Evanston girl, has had his comedy, "The Unchastened Woman," chosen by the Theatre La Monniere in Brussels for production as the great American drama, in a series of plays from the allied nations and their associate. Pinero, Maeterlinck, and others are to be represented.

Among the bright pledges in Mr. Belasco's rainbow is Sacha Guitry's "Deburau," which was brought to America by Charles B. Cochran, the London pugilistic pilot, and Granville Barker, the poet, critic, and dramatist who has put it into English blank verse. Victor Hugo is one of the characters, and Camille at the age of 18 is also among its persons. In Mr. Cochran's London production Deburau—who was the greatest Pierrot of his time—will be played by Seymour Hicks.

While endeavoring to snare the wary Dempsey into ficticuffs with M. Carpentier, Mr. Cochran is giving the drama the benefit of his kindly consideration. With A. H. Woods he will produce Guitry's "The Illusionist," adapted by Avery Hopwood, the terrible infant of the American theater, and enamed "The Great Illusion." Georges Flateau will play the leading rôle. Mr. Cochran is also interested in the Sam Bernard-Irene Bordoni show, "As You Were"; in Michael Morton's melodrama, "In the Night Watch"; and he will bring the exotic Alice Delysia to America to play "Afgar," a Moorish extravaganza with music by Charles Cuvillier.

George Jean Nathan and H. L. Mencken, the most brilliant, astute, discerning, shrewd, and high-headed of the critical merry-andrews, have ceased jesting at the pish-tosh and rumble-bumble of shows and novels long enough to write a play. It is called "Hellogabalus"; it is a satire on Christianity, and already one producer has turned it down.

Aarpn Hoffman, author of "Welcome Stranger," is so much encouraged by the success of that gentle protest against racial prejudice, that he has composed another, similar comedy. It is called "The Irish and the Jews." So it is said by the New York newspapers.

Oliver Morosco found two prospective money-makers in his Harvard prize contest. Rachel Barton Butler's "Mamma's Affairs" is assigned to Broadway, and "The Clam Digger," by Eleanor Holmes Hinckley, will have less impressive but possibly more prosperous production in Los Angeles, where plays flourish even as the flowers do.

John Drinkwater of "Abraham Lincoln" writes deploringly of the tendency which exists among modern English and American playwrights to depend upon time worn tricks of the stage and sensationalism to hold the attention of audiences.

"There are two kinds of plays," Mr. Drinkwater believes, "one in which action is used for its own unrelated excitement, and the other where action is seen as arising from or showing the development of human character.

"In the present days of jaded nerves and minds tired by the rush of the cities in which we live, the tendency is almost entirely toward the productions of the first named class, and away from the dramas which are more true to life and more artistic. It is the artist's business to draw from the great chaotic mass of his own and others' experience, and, by showing the relation in which the various elements stand to each other, to make life more clear to the rest of us. Every play which is or ever has been successful owes that success to just one thing—that its author was gifted with the dramatic sense."

[BY CABLE FROM THE PARIS TRIBUNE.]

Eugene Brieux's comedy, "The Americans in Our Homes," was presented tonight for the first time at the Odeon after it had been held up by the reading committee of the Comedy Française. Brieux, who is a great friend of America, said tonight: "It is my desire to dissipate any feeling which exists in a wrong sense between Americans and the French people, so I attempted to get it into the Comedy Française. But the play was held so long that I told them my age was such I could not wait." The play shows two Americans in a provincial French home, and exploits the difference in sentiments and dramatic conflicts between the two peoples. It may be recalled in this connection that the Comedy Française has lost three leading plays this year. In addition to this one of Brieux's, they failed to appreciate "The Man Hunt," by Maurice Donnay, and "Soul in Ecstasy," by François de Curel.

Mme. Aguglia, the feverish Sicilian, who, after learning English, played the leading rôle of "The Whirlwind," has withdrawn from that drama and will enter the moving pictures. Her successor, Miss Laura Walker, played with Louis Mann in "The Bubble" and in "The Man Who Came Back."

Miss Elsie Ferguson, who is about to raise her voice again in the wordy drama, will have the support of Vincent Serrano and Jose Ruben in Arnold Bennett's "Sacred and Profane Love."

A. H. Woods, a master of play nomenclature, has rechristened "Ready to Occupy" so that it's title is now "No More Blondes."

In Atlantic City next week John Drew will launch his new play, "The Cat Bird," by Rupert Hughes. Miss Janet Beecher, William Raymond, and others are in Mr. Drew's company.

Miss Nance O'Neill is about to resume operations after many months in the shadows, with Beneventor's "La Malpuerida," a Castillian peasant drama, of which it is said that it has "great power."

Mrs. Henry B. Harris has obtained "The Proper Spirit," another play designed to set the world right, by Willard Robertson and Kilbourn Gordon, authors of "When a Man's a Man," which is marking time in the suburbs until it can rush into the breach of a metropolitan theater.

The Chicago engagement of William Gillette in J. M. Barrie's comedy, "Dear Brutus," will begin at the Illinois theater on Monday evening, Jan. 19. The Barrie play, in which Mr. Gillette appeared the larger part of last season at the Empire theater, New York, pictures in a whimsical and Barriesque fashion the possibilities if all of us should have the opportunity to live our lives over again. Mr. Gillette is seen as an artist, Dearth, discontented and a failure, who takes a journey into a "magic wood," to find there the might-have-been daughter for whom he has always longed and the vision of whom in the wood spurs him on to reformation and more worthy efforts. Hilda Moore, an English actress making her first appearance in this country, portrays Mrs. Dearth, the rôle which she created, with Gerald Du Maurier, in the original London production of "Dear Brutus." Other important rôles are in the hands of Violet Kemble Cooper, Marie Wainright, Madge Bellamy, Frances Anderson, Anne Morrison, Grant Stewart, William Podmore, Fred Russell, and Thomas A. Braiden.

"A Voice in the Dark," which reaches the Woods next week is by Ralph Dyar, a dramatist of Spokane. Its chief characters are a deaf woman and a blind man, who are the leading witnesses of a mysterious murder. Among the actors in it are Olive Wyndham, Florine Arnold, Anne Sutherland, and Frank Monroe.

A final evidence that Klaw and Erlanger have reached the parting of the ways occurred last week when Mr. Klaw removed his belongings from the K. & E. headquarters in the New Amsterdam in New York to the Empire theater. Mr. Erlanger's staff remains. George Cohan also departed last week from the whereabouts of Sam H. Harris.

John D. Williams has exchanged contracts with Vicente Blasco Ibanez, author of "The Four Horsemen of the Apocalypse," for a dramatization of that author's novel, "Blood and Sand." This romance is now being dramatised by an American dramatist, who is Mr. Ibanez's choice. It will eventually go into the repertory of plays being chosen by Mr. Williams for Lionel Barrymore.

Why a pageant about Christ should be presented without the appearance of the chief figure is puzzling Maurice Maeterlinck, who asks if America is afraid of Jesus. The Belgian poet has put this question to the Interchurch World Movement, which is attempting to tell of the after-the-war spirit in America through "The Wayfarer," a pageant being presented at Madison Square Garden, New York.

"So many of my old and new friends in this country have spoken of this pageant as a marvelous thing that I want to see it," said Mr. Maeterlinck. "I am told that it has a truly great lesson on the spirit of the present in America. I understand that although Christ is the lesson of the pageant the Christ does not actually appear as a character on the stage. Why is this? Is America afraid of Christ? As a playwright I am interested in knowing how this is done. I am interested in the question of why Americans do not like to see Christ represented on the stage."

Spirits (Astral, Not Wet) in Play with Jane Cowl

By Burns Mantle.

NEW YORK.—[Special Correspondence.]—Jane Cowl's new play, "Smilin' Through," opens with a prologue in which two characters, the mother of the boy and the mother of the girl principally concerned in the story, are "smilin' through" the lattice work of a gate letting into an old English garden. They are spirit mothers and have been dead many years. The garden is the scene of the tragedy in which one lost her life, and they are trying to get a message through to the old gentleman who lives there that he is doing wrong in opposing the love affair of the boy and the girl. But his heart is filled with hatred and revenge and they cannot reach him.

In the first act the present-day section of the story is taken up. Kathleen, the niece of John Cartaret, is in love with Jeremiah Wayne, and he with her, but Cartaret has forbidden the young man the garden, having taken oath never to have anything to do with any member of the Wayne family. Fifty years before the boy's father had invaded that garden and, in a jealous rage, shot and killed Kathleen's aunt the night she was to marry Cartaret. He had escaped to America, married, and now his son was again in England and in love with Kathleen.

The young people demand to know the reason of Cartaret's enmity, which has been kept secret from them. Cartaret begins the story, the curtain is lowered, and when it is raised for the second act the characters are back in the period in which the crime was committed. They reenact the story of the wedding night and the tragedy which was its conclusion. The final act is given to the conclusion of the story. The spirit of the murdered woman appears to the old man and convinces him finally of the injustice of his revenge. His forgiveness clears the way to the young people's happiness, and, dying, he rejoins his lost love in spiritland.

The players, most of whom play two parts each, do not find it easy to negotiate the lapse of fifty years between scenes and the interest is not particularly well sustained. But there are sentimental values in the play that are reaching, particularly to that public that just now is frankly interested in spirit messages. Miss Cowl appears both as Kathleen and as the spirit sweetheart. The one part gives her an opportunity for the lightsome comedy which, because she has gained fame as a tearful emotionalist, she takes most pleasure in playing, and the other affords an opportunity for the sympathetic reading of many pretty passages. She is assisted by Orme Caldara, Henry Stephenson, Ethelbert Hayes, and Charlotte Granville.

The last part Pauline Hall played was one of the best she had had in years. She died last week, but she was ill a comparatively short time and her understudy had given but a few performances of her rôle in "The Gold Diggers." In this play Mr. Belasco had selected the veteran comic opera divinity for the part of a former stage favorite who, in her later years, was reduced to peddling soap to the stage folk of the newer generation. Once she had been the toast of the town; now she was forgotten even by the oldsters who had applauded her.

It was a significant rôle for Miss Hall to play, though it did not duplicate closely her own experiences. She had been able to support herself during the last twenty years by playing small parts and to maintain her home in Yonkers. But so far as the public was concerned she was practically forgotten.

There were enough of those who remembered her the opening night, however, enough who recalled "Erminie" and the days of her starring tours (1892-'96), to give her as fine a reception as any of the younger principals received. There may have been a few ancients present who could hark back as far as the days of the Alice Oates opera company, with which she scored her first success. At any rate, the greeting was hearty and sincere, and it is satisfying to know that at least one old favorite went out with a memory of applause ringing in her ears.

The holiday season was enlivened by few new plays. George Lederer brought the musical comedy which was successful in Chicago last summer, called "Angel Face," to the Knickerbocker theater, and it was well received. It is conventional musical comedy, with a somewhat hackneyed and reminiscent book by Harry B. Smith, but some melodious songs by Victor Herbert. The songs and the eccentric dancing of Jack Donohue did much to save it on Broadway, where it faced competition with twenty other musical plays.

Financially the theaters had their biggest season. Prices were elevated to $3 and $3.50 a seat for the outstanding successes, and rose as high as $10 and $15 on New Year's eve. Two or three extra matinées were played in many theaters, and even these did not take care of all those who were eager to go.

The list of attractions just now is particularly strong. There are more genuine hits playing Broadway theaters than I have ever seen before. Ethel Barrymore has not fallen below receipts of $18,000 weekly since she began at the Empire with "Declasse." "Aphrodite," thanks largely to the advertising it received with the help of the police, is romping along to $30,000 a week. "Clarence," with five matinées during New Year's week, is still crowded at every performance. "Irene," the best of the new musical comedies, is "packin' 'em," and there are still enough playgoers left to crowd the theaters in which "Wedding Bells," "The Famous Mrs. Fair," "The Gold Diggers," and "Apple Blossoms" are playing.



MISS BETTY MURRAY in "CLARENCE" AT THE BLACKSTONE
LEWIS-SMITH PHOTO



MISS HALLYE NESTER WITH EDW. BOCK'S "SNOFLURRIES" AT MARIGOLD
WYZEIGHTO



MISS MARGARET MOWER in "WELCOME STRANGER"
LEWIS-SMITH PHOTO

CABLE'S

A Victrola
the kiddies can't harm

The little tots find much pleasure in playing the Victrola.

Why deny them this wholesome fun for fear they will 'mar' and injure the case?

Choose this Jacobean Oak Victrola—it is mar-proof and scratch-proof. The children can't harm it.

These models have been scarce—but we have plenty now for immediate delivery.

Genuine Victor Victrola Style XI, Jacobean Oak $130
Priced at .....
Convenient payments if you prefer



CABLE'S
VICTROLA DEPARTMENT
Wabash and Jackson

AUDITORIUM
Grand Opera
Today at 3, "CARMEN," Garden, Morgana, O'Sullivan, Baklanoff, Payley-Oukrainsky; Cond., Marinuzzi.
Mon., "NORMA," Raisa, Sharlow, Dolci, Lazzari; Cond., Marinuzzi.
Tues., "LE VIEIL AIGLE," Gall, Fontaine, Baklanoff; Cond., Charlier; "PAGLIACCI," Sharlow, Lamont, Titta Ruffo, Defrere; Cond., Marinuzzi.
Wed., "LOUISE," Garden, Claessens, De Phillippe, Fontaine, Dufranne; Cond., Charlier.
Thurs., "HAMLET," Macbeth, Van Gordon, Titta Ruffo, Lazzari; Cond., Charlier.
Sat. Mat., "L'AMORE DEI TRE RE" Garden, Johnson, Galeffi, Lazzari; Cond., Marinuzzi.
Sat. Eve., "RIP VAN WINKLE" (Pop. Prices), Herbert, Darch, Noe, Baklanoff, Dufranne, Huberdeau; Cond., Smallens.
Sun. at 3:30, JOHN McCORMACK in CONCERT.
Mason & Hamlin Piano Used Exclusively.

AUDITORIUM
Special Performance
—Today—
AT 3 O'CLOCK
"CARMEN"
WITH
MARY GARDEN
PRICES 77c TO $5.00

JONES, LINICK & SCHAEFER'S
RANDOLPH
RANDOLPH NEAR STATE
8:30 A.M. Continuous 11:00 P.M.
NOW PLAYING!
Marshall Neilan's Master Production of Thrilling Realism
ANITA STEWART IN OLD KENTUCKY
Not Just "A Picture"—But "A Great Show!"

Shubert STUDEBAKER
POP MATS WED. AND SAT.
NOW PLAYING
"A Sensation! FOLLOW THE CROWDS TO SEE"
CECIL LEAN
IN THE FUNNIEST MUSICAL COMEDY IN YEARS
LOOK WHO'S HERE
with CLEO MAYFIELD
AN UNUSUAL COMEDY CAST PRETTIEST CHORUS IN TOWN
ADELAIDE KING

ORCHESTRA HALL
SUNDAY AFTERNOON JAN. 25
MISCHA Elman
VIOLIN RECITAL
Tickets Thurs.—$1, $1.50, $2 (Plus War Tax)

ORCHESTRA HALL
FRIDAY at 2:15—SATURDAY at 8:15
CHICAGO SYMPHONY ORCHESTRA | MAGGIE TEYTE Soprano Soloist
FREDERICK STOCK, Conductor

VICTORIA MATINEES TODAY THURS. AND SAT.
The Cartoon Musical Comedy
"KATZENJAMMER KIDS"
—World's Greatest Fun Show—

IMPERIAL MATINEES TODAY THURS. AND SAT.
"DON'T LIE TO YOUR WIFE"
A Gigantic Landslide of Fun

Kinsolving Musical Mornings
BLACKSTONE HOTEL Tuesday, Jan. 13 11:30 A.M.
RICCARDO STRACCIARI
JOHN POWELL
TICKETS ON SALE AT THE BLACKSTONE NOW

BLACKSTONE THEATRE TODAY 2:30 P.M.
FLONZALEY QUARTET
Tickets $2.00, $1.50, $1.00, 75c, 50c

POWERS' | Last Week | No Performance Tonight
A. L. Erlanger and Harry J. Powers, Mgrs.
MATS. WEDNESDAY & SATURDAY
MARGARET ANGLIN
—IN—
THE WOMAN OF BRONZE
An instant, roaring hit; a play and performance that will be talked about from coast to coast.—ASHTON STEVENS.
Not for years has any actress given such a dazzling performance.—AMY LESLIE.
One of the striking hits of the season.—C. L. HALL.
"Tightens the thumb screws of emotion till the curtain falls with everyone gasping for breath. The applause was louder and more insistent than I have heard for many a day."—CHARLES COLLINS.
"A great actress and a great play."—FRED McQUIGG.
BEGINNING MONDAY, JAN'Y 19
Direct from a Triumphant Season to Capacity Audiences at the Belasco Theater, New York.
DAVID BELASCO PRESENTS
FRANCES STARR
In Her Latest and Most Distinguished Success—
KNOBLOCH'S NOTABLE DRAMA
TIGER! TIGER!
Acclaimed by All New York as the Most Powerful Play Seen on a Metropolitan Stage in Recent Years
—THE ORIGINAL NEW YORK CAST—

TWICE DAILY COLUMBIA MATS. 25c EVES. 50c
COM. MATINEE TODAY
Greatest of all Burlesques
Barney Gerard's
FOLLIES OF THE DAY
A CAST OF EXCELLENCE
HEADED BY Harry Cooper Welsh AND Geo. F. Hayes
A Chorus of Springtime Freshness

Blackstone Theatre
A. L. Erlanger and Harry J. Powers, Mgrs.
Tonight and Every Night | Mats. Wed. & Sat.
"Tarkington at his best."—Tribune.
Fun for the entire family in Booth Tarkington's sensational comedy success—
CLARENCE
which "frolics thru four acts."—Post.
It's a howling hit in Chicago, as it is in New York. Get tickets early.
Seats 4 Weeks in Advance
"Clarence," according to the Journal, is "American comedy at its best."
DURING THE "CLARENCE" ENGAGEMENT THERE WILL BE SUNDAY NIGHT PERFORMANCES AT THE BLACKSTONE

OLYMPIC MATS. WED. & SAT.
Oliver Morosco presents
THE COMEDY SUCCESS of the SEASON
WILLIAM COURTENAY and HILLIAN CIVILIAN CLOTHES
Seats 25 cents to $2.50

SHUBERT GARRICK
Mats. WED. & SAT.
McINTYRE AND HEATH IN HELLO ALEXANDER
"Smiled us into captivity. The best 'Ever.' Amy Leslie in Daily News.
WITH A JUBILEE CAST OF PRINCIPALS AND A BEVY OF BEAUTIES

AUDITORIUM
John McCormack
IN CONCERT
SUNDAY AFTERNOON
JANUARY 18, AT 3:30
Prices: $1.50 to $3.50—War Tax Additional

ILLINOIS Tonight
A. L. Erlanger and Harry J. Powers, Mgrs.
LAST WEEK
OF RECORD BREAKING RUN
GEORGE WHITE'S SCANDALS OF 1919
WITH ANN PENNINGTON
BIGGEST BARGAIN IN THE WORLD AT MATS.
WED. MAIN FLOOR SEATS $2
SAT. $2.50

FOR A LIMITED ENGAGEMENT BEGINNING
MONDAY EVE., JAN. 19
CHARLES FROHMAN presents
WILLIAM GILLETTE
in J. M. BARRIE'S Best Comedy
"DEAR BRUTUS"
Surrounded by the Most Superb Cluster Frohman Cast Seen Here in Years

GREAT NORTHERN HIPPODROME
TWO DISTINCT AND CONTINUOUS SHOWS DAILY
11 A.M. TO 11 P.M.
—BEGINNING TOMORROW—
ERNETTE ASORIA TRIO
TERPSICHOREAN REVUE
TELEPHONE TANGLE
WITH JOE BENNETT & CO.
MOZART QUARTETTE
NOTED LADY MUSICIANS
GRINDELL & ESTER
STUDY IN THINOLOGY
FRED ALLEN-JESSIE MILLAR
Dewinters & Rose | Brown & Jackson
Conchas Jr. Co. | Bryant & Stuart
Buddy Doyle | Will Morris
The Puppetts
CHALLEN & KEKE
14 ACTS ALWAYS 14
PRICES—Orch. 15c-25c—Nights 15c-35c-50c
CHILDREN REDUCED PRICES

CORT
Evenings at 8:15
Mats. Wed. & Sat. at 2:15
Nora Bayes
IN A JOYOUS MUSICAL PLAY "LADIES FIRST"
WITH IRVING FISHER
FLORENCE MORRISON
AND NEW YORK CAST
"NORA BAYES TRIUMPHS."—Amy Leslie.

Jones, Linick & Schaefer's
McVICKER'S
MADISON Near STATE
Continuous Vaudeville
11 a.m. to 11 p.m.
COMING TOMORROW
EMILE DE REGAT'S
Sprightly, Snappy Girl Revue
"THE WEASEL"
Lots of Fun, Song and Dance
Frances Rice | Jed Dooley
MORELLO SISTERS & CO.—TAYLOR & FRANCIS—WELVER BROS.—MUSICAL WAYLANDS—McLAUGHLIN & EVANS.
NO INCREASE IN PRICES!
Week Days 15c-25c | Nights, Sat. & Sun. 15c-25c-35c

AUDITORIUM 4 Weeks Only
Starting Sunday Night, Jan. 25
MAIL ORDERS NOW
A JOLSON JUBILEE
Engagement Extraordinary
Messrs. Lee & J. J. Shubert will present
The World's Greatest Entertainer
AL JOLSON
In the New York Winter Garden's Most Opulent Extravaganza
SINBAD
Company of 150—20 Scenes
A Radiant Revel of Gorgeous Girls
PRICES: Every Night, 75c, $1, $1.50, $2, $2.50 and $3.00. A few at $3.50. Wed. Mat., 75c to $2.00; Sat. Mat., 75c to $2.00 and $3.00.

ORCHESTRA HALL Next Sun. at 3 P.M.
JASCHA Heifetz
In Violin Recital
Note: This will be MR. HEIFETZ'S last appearance in recital for several seasons to come.
Prices: $1, $1.50, $2, $2.50 (Plus Tax)

F. Wight Neumann announces
COHAN'S GRAND Seats Now 75c-$2
NEXT SUNDAY AFT., JAN. 18
Toscha Seidel
Russian Violinist—His Only Appearance
KIMBALL HALL
SUNDAY AFTERNOON, JAN. 25
RECITAL
World Famous Cellist Casals Seats $1-$2
TUESDAY EVENING, JAN. 27
Joseph Organ Recital Bonnet Seats $1.00
Sunday Afternoon, Feb. 1 Seats 75c-$2
GUIOMAR PIANO RECITAL Novaes
Auditorium Theater Seats 75c-$2
SUNDAY AFTERNOON, FEB. 8
KREISLER
MAIL ORDERS—Addressed to F. Wight Neumann, 1408 Kimball Hall, will be filled if accompanied by remittance plus 10% War Tax and self-addressed, stamped envelope.

MAJESTIC PHONE CENTRAL 6400
SUPREME VAUDEVILLE
TODAY TOMORROW STARTING MATINEE
BESSIE CLAYTON GERTRUDE KELLY
CHARLIE KING
with MARIE HOLLYWELL | with JOSEPHINE ARMY
IN THE DREAM STARS
JANE CASTLE | EVELYN GREY
STONE & HAYES
JOE TOWLE
COOPER & RICARDO
GREENLEE & PRAYTON
JACK HANLEY
THE RANDALLS
KINOGRAMS
TOPICS of the DAY
"NOT YET MARIE"
A MUSICAL COMEDY
with WILLIAM EDMUNDS CUTTON, BOYNE & SHIRLEY
MATINEE DAILY WEEK DAYS 15c-50c SAT. & SUN. 15c-75c
NIGHTS 25-50-75 $1-$1.25

Woods Theatre
GOOD-BYE MABEL
SATURDAY NIGHT
FAME IS THE thirst of youth. When MABEL made her entree to our great city of Chicago, she was a wee bit thirsty, but now that her thirst is thoroughly quenched, the clever girl will leave us as a famous joy bringer. So it is farewell, but not forever, to funny MABEL HAZEL and the other comical occupants "UP IN MABEL'S ROOM" at the WOODS. On next Saturday night MABEL will pack her belongings and take herself and associates to the Davidson Theater, Milwaukee. Seven more nights and two more of those delightful 50c to $1.50 matinees and she will hum, "Fare thee well, and if forever, still forever fare thee well." (Apologies to Byron). "A VOICE IN THE DARK" speaks loudly and brings the glad tidings that the usual A. H. WOODS' splendid collection of actors come Tuesday, Jan. 20th. Impossible to open earlier, as the production is so colossal it requires three days and 19 stage hands to get it ready. It is the Ringling Bros. of melodrama. The never-changing WOODS non-gyping prices always prevail.

AMERICA'S FOREMOST TEMPLE OF CEASELESS VARIETY
THE GREAT STATE-LAKE
CONTINUOUS VAUDEVILLE-PHOTOPLAYS
TIMES SQUARE
—Beginning Monday—
MADAM ELLIS | AILEEN STANLEY
"NURSERY LAND"
With Ned & Katherine Andrews
FARRELL-TAYLOR CO.
MISS CLAIRE VINCENT
Supported by
FRANK H. GARDNER & CO.
JA-DA TRIO
JOHN REGAY AND THE LORRAINE SISTERS
MASTERS & KRAFT
THREE REGALS
Photoplay—Exclusive Showing
THE SKY DARE-DEVIL
LOCKLEAR
in "THE GREAT AIR ROBBERY"
—Last Times Today—
Julius Tannen and All Star Bill
MATINEES EXCEPT SAT. SUN. & HOL. 25c-35c
EVENINGS SAT. SUN. & HOLIDAY MATS. 25c-50c

GEO. M. COHAN'S GRAND
A STARTLING SUCCESS LAUGHING MULTITUDES NIGHTLY PROCLAIM SAM H. HARRIS PRODUCTION
WELCOME STRANGER
BY AARON HOFFMAN, CO-AUTHOR OF "FRIENDLY ENEMIES" AS THE SEASON'S BEST COMEDY

WESSELS & VOEGELI ANNOUNCEMENTS
ORCHESTRA HALL TODAY
AT 2:30 PIANO RECITAL BY JOSEF LHEVINNE
IN PIANO RECITAL
Tickets Now: 50c, $1, $1.50, $2 (Plus Tax)

ORCHESTRA HALL Thurs. EVG. at 8:15 Jan. 22
THE CLEVELAND ORCHESTRA
NIKOLAI SOKOLOFF, Conductor
MISCHA LEVITZSKI PIANO SOLOIST
Tickets Thurs.—50c, $1, $1.50, $2 (Plus Tax)

LA SALLE
—LAST WEEK—
GOOD-BY LULU!
GOOD-BY DUCKY!
GOOD-BY VERONIE!
GOOD-BY JACK!
GOOD-BY ALLAN!
MESSRS. SHUBERT
Delightfully Melodious Musical Comedy
LITTLE SIMPLICITY
WITH HARRIET HOEY
A Girl of Simple Charm and a Heart of Gold
No Three Men Like Them
NIGHTS 25-50-75-$1-$1.25
MATINEES 25-50-75 $1-$1.25
BEGINNING SUNDAY, JAN. 19
SEATS THURSDAY
F. Ray Comstock and William Elliott present The 6th New York Princess Musical Comedy Success
"Oh, My Dear"
ORIGINAL PRINCESS THEATER PRODUCTION
7 Months N. Y., 4 Months

Aeronautical Show
January 8 to 18
(OPEN SUNDAY)
The 1920 Models of the Aeronautical Industry
The Limousine Touring Plane
The Racing Machine
The Fighting Plane With Battle Records
See Eddie Rickenbacker's Famous French SPAD
The Giant Dirigible
The Army and Navy Exhibit
Aircraft Artillery
Wireless Telephone
11 A. M. TO 10:30 P. M.
Meet the Famous Ace
The Coliseum

Jones, Linick & Schaefer's
RIALTO
State near Jackson
Continuous Vaudeville
11 a.m. to 11 p.m.
COMING TOMORROW
MINNIE BURKE AND HER JAZZ BAND
CAESAR RIVOLI | RILLER & CAPLAN | KNIGHT & SANTELL
World's Greatest Protean Star
Nana Sullivan
ANNETTE DARE | WHITE & BRADFORD
NO INCREASE IN PRICES
Week Days—Matinees 25c-50c
Nights, Saturday and Sunday 25c-50c-75c

COLONIAL Tonight
MAT. WED. & SAT.
SEATS NOW SELLING 4 WEEKS IN ADVANCE
ZIEGFELD FOLLIES
STAGED BY NED WAYBURN
2 BOX OFFICES OPEN

SHUBERT Princess
8th Joyous Week
THE COMEDY SENSATION
39 EAST
With HENRY HULL and CONSTANCE BINNEY
"BETTER THAN ADVERTISED."—PERCY HAMMOND.

ORCHESTRA HALL TUES. EVG. at 8:15 Jan. 27
MRS. FANNIE BLOOMFIELD ZEISLER
IN CONCERT WITH CHICAGO SYMPHONY ORCHESTRA
FREDERICK STOCK, Conducting
With a Remarkable Program of
Three Pianoforte Concertos
Tickets Ready Jan. 19—50c to $2 (Plus Tax)

GLICKMAN'S PALACE THEATER 12th St. and 2nd Ave.—Direction Ike Bloom
ALL THIS WEEK
The Wandering Jew
A Portrayal of Jewish Life in Poland with Beautiful Music, Comedy and Pathos
STAR AND GARTER MATINEES EVERY DAY
—STARTING TODAY—
THE HASTINGS BIG SHOW
AND YOUR OLD FRIEND
DAN COLEMAN

Right off the Reel

BONERS OF PRODUCERS.

By Mae Tinée.

THERE strolled in the other day a gentleman from the adjoining office. It was plain to see that he had something on his mind.

"Well," sezzi, "what's the good word?"

"I've just been over to see Mary Pickford in 'Heart o' the Hills," sezze.

"Well," I welled, "it's a good picture. Why so glum?" and then he spilled his grievance:

"Did I ever heard of Ku Klux Klans in those mountain regions? Had I ever seen mountain people ride anything with the exception of mules? Did I happen to know that one of those small, high pommeled riding saddles cost at least $200, which was more than the average mountaineer ever saved in a lifetime?

"And yet," said the gentleman from next door, his brown eyes flashing over his champagne shirt, which harmonized so beautifully with his brown suit and what he wore on his feet, "there are all those mountaineers sitting ex-



cessive saddles and riding spirited, high blooded steeds. These are the things," said the gentleman from next door, throwing back his shoulders, "that drive one mad! In some ways the producers have gotten the producing of pictures down to the nth of perfection. Their interiors register excellence of detail down to the placing of a match tray. Why can't they use their heads regarding other things as well?"

After figuratively patting him on the back and telling him he was a fine, observing little boy, I did some thinking on my own hook. It is true, isn't it, that we often run up against boners of this kind?

For instance, in "The Thirteenth Commandment," with Ethel Clayton, two women absolutely inexperienced in handling business, with no one to back them, no one to back them, no capital save a little money realized on the selling of some jewels, start a fashionable trousseau shop in New York and make a go of it. That just couldn't be done, you know—if the producers would only stop and use their heads a little, as suggested by the gentleman in brown.

What do you say we emulate the redoubtable B. L. T. and run a paragraph now and then called "Little Boners of Producers"? What special little boner has come to your attention?

The story is going the rounds that when in New York recently, Harold Lloyd stepped into one of the New York shops and asked to be shown a certain kind of overcoat.

"How much?" asked the movie man.

"Two hundred and fifty dollars," was the reply.

"Nothing doing! Take it away," said Mr. Lloyd firmly.

"Why, you can afford that," the salesman said, unwilling to lose the sale.

"Sure I can!" replied Mr. Lloyd, "but I'm darned if I'm that cold."

What do you know about this—Ben Turpin has written a sketch. And he had the nerve to call it "Drink to Me Only With Thine Eyes."

"Where are you going?" demanded Mr. Kerrigan of his director, Ernest C. Warde.

"Going out. I'm through with this picture; it's ridiculous and inconsistent!"

"Why, what's so wrong about the picture?" asked the handsome Mr. Kerrigan, getting just as ner-r-r-vous!

"Well," replied Mr. Warde, "a year is supposed to elapse between the first and second release, isn't it?"

"Yes," agreed Mr. Kerrigan.

"Well," said Director Warde, glumly, "the second reel of this story shows the family with the same servant it had in the first."

You know that pretty little Marguerite De La Motte? She was recently quite seriously injured in an automobile accident when a suburban electric train near Hollywood collided with the car in which she was riding with her father and her mother. It is thought that her mother will die. Her father, though badly injured, is expected to recover.

For a time Fatty Arbuckle will be missing from slapstick comedy ranks. He's been engaged to play the heavyweight sheriff in a Paramount production of "The Roundup." Macklyn Arbuckle starred in this when it was on the stage.

We haven't seen Nell Craig for a while, but she's due to appear again in a Universal picture called "The Triflers."

Madge Kennedy has turned song writer. That is, she's collaborating with Victor Schertzinger, who recently wrote a melody and asked Miss Kennedy to produce words for it. His song will be called "If I Had You."

The Famous Players-Lasky corporation has purchased the world's motion picture rights to the Victor Hugo masterpiece, "Toilers of the Sea."

Herbert Rawlinson has reached the termination of his contract with the Oliver Films corporation. Wonder what he'll do next?



MISS EDITH HAWES
IN
"ZIEGFELD FOLLIES"
COLONIAL. PHOTO LEWIS-SMITH

Vaudeville Wit

McVICKER'S.

Taylor and Francis:

"I'm greatly surprised to hear that you're married."

"Why should you be?"

"Because you and I were together all last summer at Atlantic City, and you never once spoke of your wife."

"No man ever mentions his wife when he's on a vacation."

"What kind of a looking woman is your wife?"

"Tall and skinny. I picked her out because she eats less."

"Why should a tall, skinny wife eat less?"

"Because a little goes a long way. It is my second matrimonial venture. The first time I married for love, and this time for money."

"Well, what advice are you prepared to give to your friends?"

"Don't marry—for love or money."

Ask Me! Ask Me!

P. S. R.: Your card from "somewhere in Chicago" made me vurr' happy. How could my New Year be otherwise than a good one when somebody, somewhere is wishing me so well? And I hope happiness and prosperity may come your way.

HELEN L. G.: You're wrong—not a single bit of artificial stimulus produced that line. We'll see what we can do to make the movie house managers see things as you do.

MARIE C.: Happy New Year to you. Thanks for your good wishes. You might write to the studio manager of one of the companies and see if they are needing some one in their scenario department. I'll be glad to send you a list of the various firms if you will mail me a stamped, addressed envelope. That was certainly an encouraging letter from Cohan & Harris.

M. R. H.: Glad to help you. I know of no one I could advise you to see, but if you care to send me a stamped, addressed envelope I'll tell you what to do with your story so that it will be in proper shape to send away.

MRS. J. J.: "Is Dorothy Dalton a native daughter of Illinois?" She was born in Chicago. Her picture has appeared several times quite recently.

B. C. D.: I think you must be wrong. You evidently do not see THE TRIBUNE every Sunday. You say you didn't see my answer to you and you also ask, "Why don't you ever have either of the Talmadge sisters' or Naximova's or Douglas Fairbanks' picture in the Sunday rotogravure section?" Every single one of these pictures has appeared and a couple of them twice, I believe. Address Anita Stewart in care of First National, Tally Theater building, Los Angeles, Cal. Of course, I don't mind your writing to me. I'd mind it you didn't.

EUGENE O'BRIEN: The address of Miss Mae Tinée is care of THE TRIBUNE, Chicago. Does you want to write to the lady, Eugene? (Sure, I know from your handwriting that you're not the picture actor.)

MRS. B.: You're thinking of "Male and Female."

ALICEBRADYFAN: Miss Brady has been rather among those absent lately, hasn't she? Well, you'll probably see those dimples for which "ah, you sigheth," before you "dieth." Some poet, aren't you? I'll say you are!

MR. AND MRS. C. M. P.: With all my heart, thank you! The same to you.

JOHN P. L.: Thanks. It was nice of you to take the trouble to give me Mr. Frank Spearman's address. Here it is for those who wish to know it: Franklin and Fuller avenues, Hollywood, Cal. And I also want to thank Mrs. G. G. L. for giving me the same help.

MARGARET G.: Miss Pickford is not divorced yet—but it is said she has hopes.

AUCTION

Thursday, January 15, 1920, at 10:30 A. M., at our salesrooms, 317-319 South Market Street, $25,000 stock of leather goods, including

Wardrobe and Steamer Trunks, Fibre and Galvanized Trunks, Suit Cases, Grips, Bags, Portfolios, Leather Goods, Reed Go-Carts, Etc.

This is an unusual opportunity to purchase leather goods for your summer vacation.

Stock on exhibition Wednesday, Jan. 14th.

A large portion of this stock will be sold in individual pieces.

Michael Tauber & Company
Auctioneers
317 So. Market Street
Chicago

FREE A BEAUTIFUL Talking Machine

LATEST MODEL

Plays All Makes of Records

GIVEN FREE
Monday and Tuesday
OPEN MONDAY NIGHT
To Purchasers of Special New Pianos or Players
Compare this Phonograph with what dealers ask $150 for. Special Introductory Sale Price This Week.





These Players We Have Taken in Exchange, Overhauled, and We Guarantee Them

A Limited Number at
$285
Pay for It as You Can Weekly or Monthly

Bargains We Are Offering in Used Instruments

Rebuilt $150 Pianos	$75	Rebuilt $395 Players	$240
$200 Pianos	$110	Rebuilt $550 Players	$345

Most Liberal Terms
Start Your Payments March 1st

Pay $10 down— Get a receipt for $12.00	Pay $35 down— Get a receipt for $42.00
Pay $15 down— Get a receipt for $18.00	Pay $40 down— Get a receipt for $48.00
Pay $20 down— Get a receipt for $24.00	Pay $50 down — Get a receipt for $60.00
Pay $25 down— Get a receipt for $30.00	Pay $75 down— Get a receipt for $90.00
Pay $30 down— Get a receipt for $36.00	Pay $100 down— Get a receipt for $120.00

Over 160,000 Story & Clark Instruments in Use.
In Business Since 1865 Your Protection.
Full Market Value Allowed on Your Old Piano, Victrola or Organ.

Story & Clark PIANO COMPANY
315 S. WABASH AVE., CHICAGO

Motion Picture Directory

DOWNTOWN

CASTLE EXCLUSIVE SHOWING
Chicago's Foremost Photoplay House
STARTING TODAY
DOUGLAS FAIRBANKS
In His Latest and Greatest Success
"When the Clouds Roll By"
A RIP ROARING COMEDY DRAMA
9 a. m. Cont. 12 p. m.

ROSE MADISON NEAR DEARBORN
—Now Playing—
Lew Cody
—IN—
"The Beloved Cheater"

BOSTON 21 N. CLARK ST.
Viola Dana
"THE WILLOW TREE"
—ALSO—
CHARLIE CHAPLIN
"A DAY'S PLEASURE"

BOX MADISON STREET NEAR LA SALLE
DOROTHY GISH AND OWEN MOORE
In "PETTY OF GEMSTONE"

DOWNTOWN

Jones, Linick & Schaefer's **ORPHEUM** STATE NEAR MONROE 8AM to 12PM
ALL THIS WEEK
CHARLIE CHAPLIN
In His Very Latest Comedy,
'A Day's Pleasure'
Also Special Added Features
Mon. Billie Burke "Wanted, a Husband"
Tues. BLANCHE SWEET
Wed. "The Fighting Cressy"
Thur. Fri. Sat. Alice Joyce in "Slaves of Pride"
Hear the Hope Jones Unit Orchestra

ALCAZAR 69 W. MADISON ST.
CHARLOTTE WALKER
'Eve in Exile'
—ALSO—
Charlie Chaplin
"A DAY'S PLEASURE"

PLAYHOUSE
A. G. SPENCER, Inc.
Michigan Ave. at Van Buren
Alice Brady
— IN —
"The Fear Market"
CONTINUOUS 12:30 TO MIDNIGHT

STATE-LAKE PHOTOPLAYS
VAUDEVILLE WEEK BEGINNING MONDAY, JAN. 12
EXCLUSIVE SHOWING
THE SKY DAREDEVIL
LOCKLEAR in "THE GREAT AIR ROBBERY"
Showing at 11:45 a. m., 3 p. m., 7:45 p. m.

ZIEGFELD 624 SOUTH MICHIGAN AVENUE
CONSTANCE TALMADGE
in "TWO WEEKS"

CASINO MADISON STREET
"THE DAY SHE PAID"
Starring FRANCELLA BILLINGTON

DOWNTOWN

JONES, LINICK & SCHAEFER'S **RANDOLPH** RANDOLPH NEAR STATE
NOW NOW
ANITA STEWART IN OLD KENTUCKY
Exclusive Presentation
A Marshall Neilan Production
Not Just "a Picture"—But a "Great Show!"
The Great American Classic With Thrills That Shiver Your Spine.

NORTH

BRYN MAWR
Bryn Mawr near Broadway at Bryn Mawr "L" Station
TOM MIX
"THE FEUD"
PATHE NEWS AND COMEDIES
— TOMORROW —
KATHERINE MAC DONALD
"The Beauty Market"
Wednesday and Thursday
CLARA KIMBALL YOUNG
"The Eyes of Youth"

REGENT
6746 SHERIDAN ROAD
ALICE JOYCE
— IN —
"The Vengeance of Durand"
FATTY ARBUCKLE
— IN —
"The Hayseed"

DEARBORN 40 W. DIVISION STREET
Continuous 2 to 11 P. M.
CONSTANCE BINNEY
in "ERSTWHILE SUSAN"

NEW CLARK CLARK AND WILSON MATINEE and NIGHT
DOUG. FAIRBANKS "Manhattan Madness"
Also REFINED VAUDEVILLE—Aft. and Eve.

PANORAMA Formerly PINE GROVE Sheridan Rd. S. of B'way
GAIL KANE "SOMEONE MUST PAY"
& LEON BLOOM, Musical Director

ARGMORE Argyle and Kenmore Aves. MATINEE CONTINUOUS
"MIRACLE OF LOVE"—STAR CAST

ASCHER BROS
ADELPHI Clark at Eden
TOM MIX—"THE FEUD"
CALO Clark St. at Belmont Ave.
TOM MIX—"THE FEUD"
LANE COURT Clark and Center Sts.
Dorothy Dalton, "His Wife's Friend"
TERMINAL Lawrence and Broadway
Katherine MacDonald, "The Beauty Market"

NORTH

RIVIERA BROADWAY AND LAWRENCE
Spontaneous and Sincere Applause Greets This Superb Performance
OVERTURE—Grieg's "Peer Gynt Suite" with Interpretative Dancing
WALLACE REID
"Hawthorne of the U. S. A."
Riviera Sparkling Specialties
Mack Sennett's Mirthful Travesty
"A LADIES' TAILOR"
—Coming Tomorrow—
NORMA TALMADGE
In "The Isle of Conquest"
CHARLIE CHAPLIN
In "A Day's Pleasure"

ASCHER'S **Chateau**
LAURA BENNETT & CO.
Sensational Novelty
Nathane Bros.-John Geiger
COLEY & JAXON
HALL & BROWN
In a Comedy Skit by Willard Mack
Today Only
CONSTANCE BINNEY in "Erstwhile Susan"
Tomorrow
CHARLIE CHAPLIN
"A Day's Pleasure"

BUCKINGHAM 3319 NORTH CLARK STREET
— Matinee Daily —
ETHEL CLAYTON
in Her Latest Production
"More Deadly Than the Male"
— Matinee Only —
JOHN BARRYMORE
in "The Lost Bridegroom"
(5 Reels)
Overture—"Poet and Peasant"
David Rosenzweet's Orchestra

COVENT GARDEN 2433 NORTH CLARK STREET
Constance Binney
— IN —
"ERSTWHILE SUSAN"

LUBLINER & TRINZ
VITAGRAPH 3127 LINCOLN AVENUE
ETHEL CLAYTON
"More Deadly Than the Male"

BIOGRAPH 2433 LINCOLN AVE.
ROBERT WARWICK
"An Adventure in Hearts"

KNICKERBOCKER 6217 BROADWAY
MARGUERITE CLARK
"A Girl Named Mary"

PERSHING LINCOLN AVENUE AT WILSON
DOROTHY DALTON
"His Wife's Friend"

LAKESIDE SHERIDAN ROAD AT LAKESIDE
BESSIE BARRISCALE
"Beckoning Roads"

ELLANTEE DEVON AT CLARK
ETHEL CLAYTON
"More Deadly Than the Male"

NORTH

PANTHEON WALTER L. JONES
THE BEAUTY OF THE SCREEN
KATHERINE MacDONALD
TODAY ONLY
The BEAUTY MARKET
Starring Tomor.—ETHEL CLAYTON in "The 13th Commandment" and Charlie Chaplin in 'A Day's Pleasure'

HOWARD 4646 W. "L" STA. AT HOWARD
CHAS. RAY
In a Revival of His Biggest Hit
"The Clodhopper"
GENUINE VAUDEVILLE
NEWS—NUTT & JEFF—COMEDY
JACQUES BEAUCAIRE and His Prize Orchestra of Twenty
Adults 25c, Including Tax. Child. 10c
Tomor.—EFFIE BARRISCALE "Beckoning Roads"

EASTERLY Lincoln & Diversey Pkwy. — CONT. 1:30 TO 11 P. M.
OWEN MOORE in "PICCADILLY JIM"
HAROLD LLOYD, "From Hand to Mouth"

BUGG LINCOLN AND ROBEY Cont. 12:30 to 11:30 P. M.
ETHEL CLAYTON "MORE DEADLY than the MALE"
and HAROLD LLOYD COMEDY

LAKE SHORE Broadway at Belmont Cont. 2 to 11 P. M.
ELSIE FERGUSON —IN— "Counterfeit"

LA SALLE DIVISION BET. LA SALLE AND WELLS STREETS
BRYANT WASHBURN, "It Pays to Advertise"

JULIAN Belmont Ave. West of Clark St. — Matinee and Evening
"THE TREMBLING HOUR"—STAR CAST

DE LUXE ON WILSON AVE AT "L" STA.—MATINEE CONT.
Ethel Clayton, "More Deadly than the Male"

KEYSTONE 3913 SHERIDAN ROAD CONT. 2 TO 11 P. M.
EVELYN GREELEY, "Bringing Up Betty"

SOUTH

HARPER 53D and HARPER AVENUE CONT. 1:30 TO 11:30 P. M.
OLIVE THOMAS
—IN—
"OUT YONDER"
2 Reel Sunshine Comedy. "Footlight Maids"

PRAIRIE 58TH ST. & PRAIRIE AVE. —Continuous 2 to 11 P. M.—
EARLE WILLIAMS "THE MAN WHO LOVED"
—Starting Tomorrow for 4 Days—
CHARLIE CHAPLIN, "A DAY'S PLEASURE"

ASCHER BROS
COLUMBUS Ashland Ave. at 63d St.
Dorothy Dalton, "His Wife's Friend"
COSMOPOLITAN Ashland at 79th St. and 79th Ave.
Dorothy Dalton, "His Wife's Friend"
FROLIC 63rd St. and 79th Ave.
Robert Bosworth, "Behind the Door"
KENWOOD 4728 S. Kenwood Ave.
Dorothy Dalton, "His Wife's Friend"
METROPOLITAN Grand Blvd. at 39th St.
Robert Warwick, "An Adventure in Hearts"
OAKLAND SQUARE Pokrand Blvd. at Oakwood Boulevard
Constance Binney, "Erstwhile Susan"
PEERLESS Grand and Oakwood Boulevards
E. K. Warren, "Fugitive from Matrimony"

SOUTH

WOODLAWN 6338 S. E. 63rd St.
"Chicago's Shrine of the Cinema"
STARTING TODAY
NORMA TALMADGE
— in —
"THE ISLE OF CONQUEST"
Woodlawn Symphony Orchestra

VISTA 67th and Cottage Grove Ave.
CONTINUOUS—2 to 11 P. M.
—TODAY AND TOMORROW—
"The Lone Wolf's Daughter"
STARRING
Louise Glaum

JACKSON PARK Wallace REID
—Supported by—
HARRISON FORD LILA LEE
THEODORE ROBERTS
TULLY MARSHALL in
"HAWTHORNE of the U. S. A."
From the Popular Play by
JAMES B. FAGAN
Pathe News Christie Comedy

MICHIGAN Garfield and Michigan—Mat. & Eve.
Bessie Barriscale
— IN —
"BECKONING ROADS"

DREXEL 858 E. 63d St. Blk. E. Cottage Grove—2 to 11 P. M.
WALLACE REID
'HAWTHORNE of the U. S. A.'
—ANTONIO MORENO—
"THE INVISIBLE HAND"

LEXINGTON 1152 E. 63RD STREET Mat. Cont. 2 to 11 P. M.
CLARA KIMBALL YOUNG
"EYES OF YOUTH"
—PATHE NEWS—
Mat. Only—Pearl White, "The Black Secret"

PEOPLES 47th St. at Ashland Ave. Continuous 2 to 11 P. M.
D. W. Griffith's
"SCARLET DAYS"

KIMBARK 6240 KIMBARK AVENUE —CONT. 2 TO 11 P. M.—
WM. S. HART
"THE DEVIL'S DOUBLE"
2 Reel Christie Comedy and Kinograms

VERNON 61ST and VERNON AVE. CONT. 2:15 TO 11 P. M.
ROBERT WARWICK
"ADVENTURE IN HEARTS"

HARVARD 63RD AND HARVARD TODAY and TOMORROW
WALLACE REID
in "HAWTHORNE OF THE U. S. A."

SHAKESPEARE 43D and ELLIS AVE. CONT. 2 TO 11 P. M.
MAE MURRAY in "A B C Of Love"

WEST

Central Park
Balaban & Katz, Directors
12th and Central Park Ave.
A Laugh, a Tear, a Domestic Tragedy in High Society—
NORMA TALMADGE
Unhappily wedded in satisfy a mother's ambition—on
"The Isle of Conquest"
It Pulsates With Life and Sparkles With Beauty. It Furnishes a Splendid Theme for
CENTRAL PARK ORCHESTRA
Central Park Topical Events. Brief Playlets.
Central Park Specialties. Effective Settings
Continuous from 2 p. m. to almost midnight.

HAMLIN
MATINEE—2 TO 11:30
BESSIE BARRISCALE
— IN —
"Beckoning Roads"
QUILIANA QUARTETTE
HAND'S ORCHESTRA
3826-36 W. MADISON ST.

MARSHALL SQUARE
22ND AND MARSHALL BLVD.
Marguerite Clark
"A Girl Named Mary"
Vocal Selections and Other Novelties
COMING TOMOR., TUES. & WEDS.
Norma Talmadge, "Isle of Conquest"
& Charlie Chaplin, "A Day's Pleasure"

GOLD 2411 West Roosevelt Road
— STARTING TODAY —
For An Indefinite Length of Time
CLARA KIMBALL YOUNG
— IN —
"Eyes of Youth"
A thunderbolt of dramatic force, in which she has six leading men.
A diversified musical program will be furnished by the famous SIRIGNANO'S CONCERT ORCHESTRA.

LUBLINER & TRINZ
PARAMOUNT 2533 MILWAUKEE AVENUE
DOROTHY DALTON
"His Wife's Friend"

WEST END CICERO AT WEST END
CONSTANCE BINNEY
"Erstwhile Susan"

MADISON SQUARE 4720 WEST MADISON ST.
EARLE WILLIAMS
"When a Man Loves"

CRAWFORD CRAWFORD NEAR MADISON
CONSTANCE BINNEY
"Erstwhile Susan"

WILSON MADISON AT WESTERN
WILL ROGERS
In "Jubilo"
Also HAROLD LLOYD COMEDY
"From Hand to Mouth"

WEST

BROADWAY STRAND
ROOSEVELT ROAD AT PAULINA
Marguerite Clark
"A Girl Named Mary"
— STARTING TOMORROW —
CHARLIE CHAPLIN
"A Day's Pleasure"
Also MARION DAVIES
"THE CINEMA MURDER"

KEDZIE ANNEX MADISON ST. AT KEDZIE AVENUE
MARY PICKFORD
in "HEART o' the HILLS"
—COMEDY—
PRIZMA COLORED PICTURE—Glazier Park
"RADIUM KYSTERY" SERIAL—Mat. Only

SAVOY 4346 W. MADISON STREET
—CONT. 2 TO 11:30—
OWEN MOORE in "PICADILLY JIM"

NORTHWEST

LOGAN SQUARE 2432 Milwaukee Ave.
TODAY ONLY
Big All-Star Vaudeville Bill
BROWN'S MUSICAL HIGHLANDERS
CLAUDE & MARION CLEVELAND
JUDSON COLE
HAND & BARNETT
ASORIA TRIO
BELL BARCHUS & COMPANY

CRYSTAL NORTH AV. NEAR CALIFORNIA
MARGUERITE CLARK
"A Girl Named Mary"
The story of a girl who found more love than she wanted.
Concert Orchestra of 16

IRVING IRVING PARK BOULEVARD & CRAWFORD—Cont. 2 to 11
TOM MOORE
in "TOBY'S BOW"
—BRIGGS COMEDY—

NEW STRAND DIVISION NR. HOYNE Mat. 1 P. M. Continuous
MARIE DORO
in "TWELVE TEN"

IRVING PARK 4825 Irving Pk. Blvd. —Cont. 2 to 11 P. M.—
THEDA BARA in "LURE OF AMBITION"

KARLOV 4045 ARMITAGE AVENUE —CONT. 2 TO 11 P. M.—
HARRY MOREY in "THE DARKEST HOUR"

ASCHER BROS
CROWN Division at Ashland
Dorothy Dalton, "His Wife's Friend"
MILFORD Milwaukee and Crawford
Dorothy Dalton, "His Wife's Friend"
ROSEWOOD Montrose Blvd. at Lincoln St.
Dorothy Dalton, "His Wife's Friend"

SOUTH CHICAGO

GAYETY 2805 COMMERCIAL AVENUE —MATINEE AND EVENING—
TOM MIX
in "THE FEUD"

AUSTIN

PLAISANCE 4466 N. Parkside Ave. at Lake St.—Cont. 2-11
MAURICE TOURNEUR'S
"VICTORY"

MUSIC AND THE MUSICIANS

Opera in English Brings Out Queer Traits in Audience

By W. L. Hubbard

ONE of the interesting and illuminative sidelights on the initial presentations here of the Mackaye-De Koven folk opera "Rip Van Winkle," has been found in the attitude of a certain class of regular opera patrons. Their un-Americanism was never more clearly disclosed. With glee written all over their faces, and with the note of gladness ringing in their voices they gathered in groups in the foyers throughout the entr'actes and gloated over the unintelligibility of the Mackaye text as sung by certain members of the cast, and triumphed over what they deemed a proof conclusive that opera in English and opera by Americans are failures.

One man who occupies a position prominent in the musical activities of the city, was heard to declare with a positiveness that left no room for question or dissent apparently, that "Rip Van Winkle" was "an insult to American musical intelligence." And his little coterie wagged their heads approvingly and went off joyously disseminating the happy pronouncement.

They acted as though the management of the Chicago Opera company had outraged public decency and affronted every standard of art and of morals by even daring to offer an opera by Americans. And that it was not the masterpiece of the world seemed to warm the cockles of their art-loving hearts to the point of inflammation. Never had they had such a joy-laden evening!

And yet these same people are the ones who prate loudest of their Americanism, and who flock most ostentatiously to any and every call that is made for the protecting and furthering of the cause of American music and the American musician!

The attitude is interesting, for it shows how much has yet to be done not [illegible] with the managers of our operatic [illegible]ties in this country but with the [illegible]e itself before the United States [illegible] find itself and come into its own operatically. Our managers will quickly give us opera in English and opera by Americans when once the public shows desire. For the managers are here to meet demand. But so long as hypocrisy, snobbery, and new-rich pretense continue to obtain, the fight will have to be waged.

How eager the great mass of the American public is for opera that can be understood and how widespread is the desire is shown by the letters received by this department of THE TRIBUNE. Letters from as far north as Minnesota and Dakota, as far west as the Pacific coast, as far east as New York and Boston, as far south as New Orleans come not only singly but in many, all voicing approval of the stand of THE TRIBUNE is taking concerning having our songs and our operas given to us in our own language.

The great music loving public of America—and it is a great public and it is a music loving one!—is awakening and awakening rapidly. It soon is going to demand its own. And the tiny circle whose sole claim to understanding of art and appreciation of music is based on hypocrisy and snobbishness will soon find itself swept aside or engulfed. And when that day comes how valiantly they will wave the flag of nationalism and cry aloud to the world: "Look at us! We done it!"

"Rip Van Winkle" is not the "great American grand opera" for which the world is supposed to be waiting, but for which in reality the world does not care a hang. It is not the "great American grand opera" for the reason that there is no such thing and never will be, any more than there is any "Great" French, Italian, German, or Russian grand opera. Such a work does not exist and never will. Nations develop their own schools of opera. In each school there are certain works which are finer and "greater" than others, but the great grand opera never has appeared. All is a question of comparison, and the standards keep ever shifting and ever moving onward. "Rip Van Winkle" is an earnest, sincere attempt to give to the American stage a folk opera that is American in subject and in musical manner. Mr. Mackaye has fashioned a libretto built on legend which is admirable in its fantasy, its human appeal and its blend of romance, imagination and childlikeness. His text as medium for singing is not always ideal, but the writing of English that is fitted for musical setting, and is at the same time beautiful, expressive, and powerful is an art undeveloped in this country. It is an art yet to be mastered but one which will be mastered as soon as there is chance for the practicing of it.

Mr. Mackaye has made a good beginning, and Mr. De Koven has provided a score which is frankly melodious as such a score should be and has given us music that is heard with pleasure and which points the way which he and others are to take if folk opera is to be developed.

As for the unintelligibility of the text as sung by the members of the cast, let it be admitted at once that a great deal of it could not be understood. But this fact in nowise proves that English cannot be sung so that it can be understood. Countless singers on the concert stage, on the light opera stage, and in church sing our idiom and make it not alone beautiful but so that every syllable is intelligible.

The entire question is merely that of knowing how. Our grand opera singers have devoted months and years to perfecting their diction in French, in Italian, and in German, but have never devoted a day to the mastering of English in song. Suddenly ten of them, to say nothing of the men and women in the chorus, are asked to sing in a language which they never have studied. Six of the ten are French or Russian, with scarcely even a speaking knowledge of English. The other four are youngsters in operatic work, and with no one ready to help them, or when help was offered, as it was by one of the older singers, not ready to accept help since it was a "lowering" of their artistic "greatness" to admit that they could learn anything from any one else.

The French singers were compelled to study in order to memorize even the words. The result was that they, of course, were the ones whose English could best be understood. The four Americans sang "as they talked," and the result was indefiniteness and uncertainty of diction as well as tonal weakness and vocal inefficiency. But all that is needed for English to be as clear and as intelligible on the operatic stage as is French or Italian is to have the singer study it and properly prepare it.

Jean De Reszke studied Tristan for years in German before he would sing it in public. Lillian Nordica, although she had sung Elsa repeatedly in German, devoted an entire summer of day-long, intense study before she sang the rôle at Bayreuth. Lilli Lehmann worked word by word and phrase by phrase on the text of each rôle before she deemed it ready for public presentation. Marcella Sembrich was tireless in her studying of diction alone, in preparing her song recital programs, and this after she left the operatic stage acclaimed one of the supreme mistresses of her art.

Work is what is needed in order to make English intelligible on the operatic stage, and as soon as the demand is there for perfect English by our opera singers it will be met. We pay our imported artists many times more in salary than they command anywhere else in the world. Yet they give us nothing in our own language. Insist upon their singing us English as faultlessly as they do their foreign tongues and they will do it.

Mr. Baklanoff sang the best English heard in "Rip" the opening night—he and Mr. Dufranne. If these two artists accustomed to foreign idiom in speech and in song can give us an English that is comprehensible, even though it be still marred by accent, only further need and further opportunity are required to have them and all their associates sing English faultlessly for us. They work and are ready to work to accomplish this.

Our American singers must not lag behind. And greater care and more intense study is required for the American to master English for song than is required for the foreigner. The slipshodness of his speech habits has to be overcome and corrected.

Another factor that enters into our hearing of English is also the fact that the average opera patron is not schooled in listening to words. Accustomed as he has been for years to hearing a language which meant nothing or little to him, he has trained himself to shut his ears to all save tone when watching an operatic performance. The words can mean nothing to him, therefore pay no attention to them! Years of this kind of listening have resulted in a kind of atrophy of his ear drum where opera is concerned, and he cannot understand words.

Suddenly English is offered him. He tries to hear the words, but has lost his skill in so doing. Or if he does hear them the sensation is so novel that it disturbs and he feels that something is wrong with his opera enjoyment. We as listeners as well as the singers as performers need education—we as comprehenders of the words when they are sung to us, they as accurate singers of the words.

As to the English text that shall be used, that is a subject in itself. There is not space here, but the discussing of it another time will not be neglected.

Last Monday afternoon, in the Blackstone theater, there was heard, for the first time in Chicago, a string quartet which bids fair to make honored and enviable place for itself. It is called the Great Lakes string quartet, and is composed of young men who organized when in the navy and since leaving the service are devoting themselves to public playing. Be it confessed that their concert on Monday was approached with a feeling akin to reluctance, for mediocre string quartet playing is about as irritating form of entertainment as can be imagined—irritating for all save the four people taking part in it. But Messrs. Herman Felber, Carl Fasshauer, Robert Dolejsi, and Walter Brauer require no apologies. They play with unmistakable pleasure to themselves, and they give unmistakable pleasure to those who hear them.

I expected to listen to one movement of the Mozart O major quartet, with which the program commenced. I remained for the entire program. The tonal quality of their playing is beautiful, being uncommonly soft and pure, yet not lacking in power, incisiveness, and brilliancy when these are desirable. The average tonal quality is, however, exceptionally ingratiating, and in itself makes listening a pleasure.

The Mozart was played with lovely tone and delightful sincerity and simplicity, the Tschaikowsky andante cantabile, the Boccherini minuet, and a Svendsen allegro were beautifully given, and the Debussy G minor showed that the modern French is wholly within the grasp, technically and musically, of the four players. All in all, a quartet which is now exceptional and which should give us much of true value in the days to be.



The English soprano will make her first appearance here as soloist with the Chicago orchestra next Friday afternoon and Saturday evening.

The Opera; Concerts and Recitals

TODAY ushers in the last fortnight of the opera season at the Auditorium. This afternoon an extra performance will be given. "Carmen" will be sung, with Miss Garden in the title part, Miss Morgana as Micaela, Mr. O'Sullivan as Don Jose, and Mr. Baklanoff as Escamillo. Tomorrow night "Norma" will be the bill, with Mme. Raisa, Miss Sharlow, Mr. Dolci, and Mr. Lazzari. For Tuesday there is scheduled "The Old Eagle," with Mr. Baklanoff, Mme. Gall, and Mr. Fontaine, to be followed by "I Pagliacci," with Mr. Ruffo, Miss Sharlow, Mr. Lamont, and Mr. Defrere. Wednesday brings the first performance this season of "Louise," with Miss Garden, Miss Claessens, Mr. Fontaine, and Mr. Dufranne. Thursday night "Hamlet" will be sung, Mr. Ruffo appearing as the Dane, Miss Macbeth as Ophelia, and Mme. D'Alvarez as Gertrude. There will be no performance Friday evening. Saturday afternoon "The Love of Three Kings" will be repeated, with Miss Garden, Mr. Johnson, Mr. Galeffi, and Mr. Lazzari. Saturday evening "Rip Van Winkle" will be offered at popular prices.

Josef Lhevinne, the Russian pianist, in his recital to be given in Orchestra hall this afternoon at 3:30, will present a program including the Bach-d'Albert Prelude and Fugue in D Major; Beethoven's Sonata, Opus 109; the Saint-Saens arrangement of Beethoven's Chorus of Dervishes; Schumann's Etudes Symphoniques; Chopin's Barcarolle, the same composer's Polonaise in F Sharp Minor; the Glinka-Balakireff "L'Alouette"; Dohnanyi's Etude-Caprice (which will come to its first American performance), and Balakirieff's "Islamey" (Fantasie Orientale).

This afternoon at 3:30 in the Blackstone theater, the second of the chamber music concerts by the Pro[illegible] quartet will take place. The organization, than which there is no better in the world today, will offer a program made up of the Quartet on Negro Themes by Daniel Gregory Mason, a work which is still in manuscript, the Quartet in D of Mozart, a Russian [illegible]dle Song of Osten-Sacken, and the Dvorak Scherzo "A la Valse."

The next of the Kinsolving Musical Mornings in the Blackstone hotel is listed for next Tuesday at 11. The program will enlist the services of [illegible] Powell, our American pianist, and Riccardo Stracciari, the Italian baritone. Mr. Powell will play the Chopin B sharp minor Scherzo, his own "Fugue Erotique" and "Banjo Picker," and the Liszt Tarantella. Mr. Stracciari's selections include the "Oh casto fiore" aria from Massenet's "King of Lahore."

[Continued on page five.]

12 WAYS to Earn Bigger Pay

Look over the twelve wonderful home-study sets listed below. One of the twelve is YOUR BIG OPPORTUNITY FOR SUCCESS! Each set was prepared by the country's foremost authorities, written especially for you in the kind of language that you best understand. The first idea in the minds of the men who prepared these books was to help you make MORE MONEY. So they put into them everything that would help you, photographs, diagrams, complete descriptions; all the knowledge that you need to give you surest success.

The books are handsomely bound, some in half Morocco, library style; others in American Morocco, flexible handy style. All stamped in gold. Pick out the set that is meant for you; examine it FREE. If you are satisfied pay the special bargain price, on terms of less than 7c a day. If not satisfied, return the books.

INVEST 7c a DAY IN YOUR BRAIN

Jump at this big opportunity. You will never miss the 7c a day (less than cigar money). These volumes bring you the greatest opportunity to invest in your brain—in knowledge that will double or triple your earning power. If you expect to make bigger money, you must **feed your brain,** give it a chance to grow. These great volumes are **brain food** for **you.** Pick your set now and examine it free.

Send No Money

Don't send any money. Examine the books first. If satisfied, pay for them on terms so easy that you will never miss the money. You take no risk. The books must show you that they will work for you, train you for a better, bigger pay job. Fill out the coupon now. Pay only the very small shipping charges when the books arrive. If you mail the coupon at once we will give you FREE a year's Consulting Membership in the American Technical Society. This allows you to consult our corps of experts on any problem you may have. Ordinarily this membership costs $12. It is yours free if you act promptly. Mail the coupon before you turn the pages—before you can forget.



American Technical Society Chicago, U.S.A.
DEPT. X 1041

Automobile Engineering
Six volumes, 2,600 pages and 2,300 illustrations. Prepares for Garage Foreman, Automobile Mechanic or Chauffeur. Invaluable to car owners. Regular price, $30.00. Special price, $21.80.

Practical Accounting
Four volumes, 1,840 pages and 800 illustrations, plates and diagrams. C. P. A. questions and practical problems. Prepares for Accountant, Bookkeeper or Cost Clerk. Regular price, $30.00. Special price, $14.80.

Sanitary Heating and Ventilating Engineering
Four volumes, 1,454 pages, and more than 1,400 illustrations, etc. Prepares for Sanitary Engineer, Heating and Ventilating Engineer, Master Plumber or Plumber. Regular price, $20.00. Special price, $14.80.

Telephony and Telegraphy
Four volumes, 1,728 pages and 2,000 illustrations, plates and diagrams. Prepares for Telephone Engineer, Wire Chief, Exchange Manager, Troubleman or Telegrapher. Regular price, $20.00. Special price, $14.80.

Carpentry and Contracting
Five volumes, 2,138 pages, and more than 1,000 illustrations. Prepares for Contractor, Building Superintendent and Carpenter Foreman. Regular price, $25.00. Special price, $19.80.

Law and Practice
(With Reading Course in 25 bound pamphlets). Thirteen volumes, 6,000 pages and 24 illustrations. Prepares for all Bar Examinations. A wonderful aid to business men. Regular price, $72.00. Special price, $44.80.

Fire Prevention and Insurance
Four volumes, 1,500 pages and 600 illustrations, diagrams, forms, etc. Prepares for Counterman, Rate Clerk, Inspector or Agent. Regular price, $20.00. Special price, $15.80.

Mechanical and Architectural Drawing
Four volumes, 1,573 pages and more than 1,000 illustrations. Prepares for Architectural or Mechanical Draftsman. Regular price, $20.00. Special price, $14.80.

Civil Engineering
Nine volumes, 3,900 pages and 3,000 illustrations, plates and diagrams. Prepares for Civil or Structural Engineer, Transitman, Estimator, Designer or Chief Draftsman. Regular price, $45.00. Special price, $29.80.

Electrical Engineering
Eight volumes, 3,800 pages and 2,000 illustrations, plates and diagrams. Prepares for Electrical Engineer, Power Plant Superintendent, Substation Operator or Electrician. Regular price, $40.00. Special price, $24.80.

Machine Shop Practice
Six volumes, 2,500 pages and 2,500 illustrations. Prepares for Machine Shop Superintendent or Foreman, Foundryman, Pattern-maker, Tool Designer or Toolmaker. Regular price, $30.00. Special price, $19.80.

Steam and Gas Engineering
Seven volumes, 3,300 pages and 2,500 illustrations, plates, diagrams, etc. Prepares for Stationary, Marine or Locomotive Engineer or Fireman. Regular price, $35.00. Special price, $21.80.

American Technical Society—Chicago, U. S. A.
DEPT. X 1041

Please send me set of.....
.....
for 7 days' examination, shipping charges collect. I will examine the books thoroughly and if satisfied will send $2.80 within 7 days and $2 each month (Law $3) until I have paid the special price of $..... If I decide not to keep the books, I will return them within 7 days. Title not to pass to me until the set is fully paid for.

Name .....
Home Address .....
City ..... State.....
Reference .....

Inspiration

and sublime thoughts have wings—they swiftly elude capture if they are not instantly crystallized.

Translate the finest that you feel and see and think each day into the wondrous symbols of music. The

KRANICH & BACH GRANDETTE PLAYER

not only answers one's musical longings, but cultivates every musical interpretative faculty, and all this may be achieved without previous musical education. Any one who loves music can play this marvellous instrument creditably.

KRANICH & BACH
215 S. Wabash Av.





Wonderlands Under Glass

From the conservatory topping the Hotel Pennsylvania in New York City on across the Allegheny mountains to the prairie cities of the West reaches the chain of AGMCO sky-gardens, indoor-gardens, conservatories, glass-enclosed swimming pools and greenhouses—all of them Wonderlands Under Glass.

We are entering a new era—the era of Beauty and Utility united. AGMCO Wonderlands Under Glass have brought a newer and truer appreciation of this fact with all that it means into the lives of hundreds of others—why not into your life?

Send for book "Babylon's Gardens Outdone." Write on your business letterhead, please.

American Greenhouse Mfg. Co.

NEW YORK
5 Columbus Circle
CHICAGO
Masonic Temple
KANSAS CITY
N. Y. Life Bldg.

ART.

Nature Studies Shown by Wild Flower Society

By Eleanor Jewett.

THE second annual loan exhibit of nature studies collected by members and friends of the Wild Flower Preservation Society of America opened last Tuesday afternoon in the east galleries of the Art institute. To all those who are concerned with the beauty and welfare of the forest preserve, there will be found here much of serious interest. Though one admits without hesitation that flowers and plants bring more pleasure when possessed of life, color, and fragrance, yet these dried specimens preserve sufficient beauty to charm the casual visitor.

One is introduced to the exhibit by the collection of sedges, a most unromantic name for a really rather poetic grass, made by Abigail Butler and Harriet W. Cory, and installed on the first wall of the gallery. Across the way are hung ferns, beautifully arranged, collected by Abigail Butler. Beyond are bird and plant studies made by W. T. Richardson; of these the pictures that deal with the great horned owl family are of peculiar interest. Especially is the photograph of two young owls peering from their nest in the heart of a tree trunk realistic and mightily fascinating.

Perhaps the one single feature that demands the cordial attention of every one is found in the group of "Nature's Necklaces" made and shown by Martha E. Jaques. These are lovely. The chains are made from the seeds of various plants strung as beads are strung. There are necklaces of sunflower seeds, of viburnum, Job's tears (an African plant) of four o'clocks, wild cranberry, China berry seeds, Jerusalem cherries—a wonderful red—olive seeds from Chile, black adder, and even our homely acorn.

From this same artist is the exhibit of sport prints of mushrooms, delicate, dainty traceries, and the blueprints of plant life which hang beside the water color sketches of flowers made by Mrs. Vernon Watson. The oak leaves of the Chicago region, given by Mrs. Bertram Rosenstone, are striking. The flower and dune studies contributed by W. A. Ball and the plant studies by Mrs. George B. Ward are of value. The photographs by Mr. Ball will their greatest service undoubtedly in the emphasis they lay on the natural beauties of the sand country and the need of their preservation. They prove the justness of the prohibition against picking wild flowers in the forest.

A free illustrated talk for school children will be given in Fullerton hall next Saturday afternoon of the exhibit. A moving picture of plant life will be shown. Next Saturday Mrs. W. A. Pratt will speak on "Spiders" for the entertainment of the children.

In an adjoining gallery to that which is given up to the Wild Flower Preservation society's exhibit, there are hung drawings by Normal-Bel Geddes for the stage settings of the opera "La Reve" and for the "Ballet Boudoir." The figures are fantastic, a bit crude, but effective. As much cannot be said for the few settings shown. In fact, these are almost too few in number to demand serious consideration. They need, too, an explanation, or explanations—footnotes hinting their why and wherefor. Even as decorative fantasies to be created at a later period, they do not satisfy.

There opened last week in the galleries of the Arts club an exhibit of Cuban, Mexican, and Indian paintings and drawings by Randall Davey, and Mexican paintings, Mexican in character, by Adolfo Best-Maugard. The most pretentious of the two groups is that shown by Mr. Davey.

Unfortunately I met the artist. Unfortunately, because I have found that meeting the men whose pictures I am to criticize robs me of nearly all the pleasure I usually get out of exhibitions. I like to roll the pictures, figuratively, under my own tongue. I like to know what I myself think about them. And for some obscure reason difficult to define, the paintings lose their sense of identity with me when the artist's personality intrudes. This is not always, but practically always, the case. It is the case with these pictures by Randall Davey.

There remains to me from my view of the work an impression of color, of rough drawing, of possibly a trifle wooden figures, and the word of the painter who "paints as he pleases, and cares not whether or no it pleases me." In some instances the painting does not please me, in others it does. The two pictures which stand out from the rest are "Storm, Havana," and "Street in Havana." In the first one feels the might and dread force of the tempest. There are black, thunderous clouds, and storm tossed trees, and through the threatening atmosphere flashes red with Thor's anger even the white colored houses glower. In the second is warmth, sunshine, the languor and of the tropics and peace.

Of the figure pieces possibly the most exciting, at all events the most effective, is the "Buffalo Dancer." On the other hand, the "Spanish Dancer" makes a delightful contrast. "Annie," a portrait of a little girl, is charming.

An exhibition of prints by Ernest Williams of Los Angeles is on view at the Chicago Camera club. The exhibit is valuable inasmuch as it shows the ability of a man to swing from th low-brow to the highest in photography. But it is also valuable because it exposes the danger that threatens any photographer who becomes possessed of the spirit of retouching. In nearly every print the brush and retouching pencil have been made too much use of. The pictures have been despoiled of character.

"Allegro," a study of a young girl delightfully posed, is without doubt the most artistic print shown. "Spirit of Light" is rather nice. "Sentinels" "The Mission," "Lonely as Ruin," "Saplings," "Dance of the Goblins," and the "Stately Eucalypti" are among the best in the exhibit, and the best almost in no order given.

The falsity of overreaching for effect is clearly evinced in "Sunlit Steps," so called in the light, so misty, silvery the tone that sunshine is the farthest thing from the mind of the one who looks upon it. There are no shadows, no strong lights, no blacks, no definite points of concentration. It is a picture of a square fogged with mist. And this is called "Sunlit Steps." Possibly in Los Angeles sunlight.

Perhaps while I am on this subject, I should like to say that the members of the Chicago Camera club have given many more successful exhibits, which included only their own work. This is not said to belittle outside artists, but is said with a hope that the men who contribute from outside will contribute their best efforts so that the scale of pictures shown may not be lowered.

At the Hamilton club is now an exhibition of paintings of scenes in the forest preserve with many of which we are already familiar. Among the landscapes are those by Oliver Dennett Grover, William Clusmann, Frank C. Peyraud, Carl Krafft, Alfred Juergens, Alfred Jansson, Frank V. Dudley, Enoch Vognild, Paul Bartlett, George A. Aldrich, Edgar Cameron, Wilson Irvine, Karl Buehr, and Charles Dahlgreen. There are other glimpses of the beauties to be found in the preserve and adjacent country by Charles Francis Browne, George D. Otis, Frederick M. Grant, Anna L. Stacey, John F. Stacey, and James Topping.

Exhibitions at the galleries:

Art institute—Paintings by Charles Francis Browne, Oliver Dennett Grover, Abel Pann, Leon Gaspard, Bryson Burroughs, Lieut. Jean Julien Lemordant. Toys made in America. Exhibits of Wild Flower Preservation society.

Abbott's—Water colors and prints.

Ackermann's—Old English sporting paintings and prints and mezzotints.

Anderson's—Portraits and landscapes.

Artists' guild—Sales medium for craft workers—handicrafts by artist members.

Arts club—Cuban, Mexican, and Indian paintings by Randall Davey. Mexican paintings by Adolfo Best-Madgard.

Bowers & Caldwell—European paintings.

Bryden's—"Faces and Places."

Camera club—Pictures by Ernest Williams, Los Angeles.

Carson, Pirie, Scott & Co.—Paintings.

Cowan—Antiques and paintings.

Favor, Ruhl & Co.—Paintings.

Grant's—Antiques, paintings.

Hamilton club—Paintings of forest preserve.

Ho-Ho shop—French and Italian antiques.

Hoops'—Bronzes, vases, tiles, Italian mantels, and Bohemian luster.

Marshall Field & Co.—Paintings by Bouchor.

Mohl's—Oriental arts from B. C. periods to eighteenth century. Japanese prints, temple brocades. Prints of Hokusai.

Newcomb-Mackin's—Artistic frames.

O'Brien's—American and European paintings; Mazzanovich.

Rouillier's—Fine prints of old and modern masters.

Thurber's—Paintings by Sigurd Schou. Barbizon painters.

Young's—Paintings by Americans.



"Buffalo Dancer," by Randall Davey, in the exhibit of Mexican and Cuban paintings at the Arts club.

The Opera; Concerts and Recitals

[Continued from page four.]

hore," the "Largo al factotum" from "Barber of Seville," and two groups of Italian songs.

Maggie Teyte, the English soprano, who is well known to Chicagoans through her appearances here in opera, will be heard for the first time as soloist with the Chicago orchestra next Friday afternoon and Saturday evening in Orchestra hall. She will sing the "Voi che sapete" from "Marriage of Figaro," the "Depuis le jour" from "Louise," Duparc's "Invitation au voyage," and Chausson's "Le temps de lilas." An orchestral novelty on the program will be Charles Tomlinson Griffes' symphonic poem, "The Pleasure Dome of Kubla Khan" after the poem of Coleridge. The other instrumental selections are the Overture to "Marriage of Figaro," D'Indy's second Symphony, and excerpts from Berlioz' "Damnation of Faust."

Madeleine Brard, a young French pianist, who has claimed no slight public and critical attention and been the recipient of a large measure of praise since her arrival in the United States, will be heard for the first time in Chicago tomorrow afternoon at 2:30 in the Blackstone theater in a concert given under the auspices of the Lake View Musical society, but open to public as well as members. Associated with Miss Brard on the program will be Arthur Kraft, tenor, and Isaac Van Grove, accompanist.

Frederik Frederiksen, violinist, and Gordon Campbell, pianist, will give the next program in the Carl Kinsey series in the Ziegfeld theater next Wednesday morning at 11. They will play three Sonatas for violin and piano—works by John Alden Carpenter, John Ireland and Emil Sjogren. The Sjogren Sonata will on this occasion have its first performance in Chicago.

Sarah Lessick, soprano, will make her professional debut next Wednesday evening in recital in Kimball hall. She has arranged a program which includes the "He is good, he is kind" from Massenet's "Herodiade," and songs ranging from the old Italian through the French and Russian to the present day American.

The Chicago orchestra will be heard in the third of its series of children's concerts in Orchestra hall at 4 o'clock next Thursday afternoon. Interesting is the statement of the management that all seats for this concert were sold on mail orders with the exception of a few gallery tickets. The program for Thursday's concert includes the Wedding March from Mendelssohn's music to "A Midsummer Night's Dream," the Andante from Beethoven's Symphony No. 5, the Berceuse from Godard's "Jocelyn" (the violoncello obbligato of which will be played by Joseph Malkin), and three selections, "Puss in Boots," "The White Cat," and Waltz, from Tschaikowsky's Ballet Suite "The Thorn Rose."

Eric Delamarter has resumed his weekly organ recitals on Thursday evenings in the Fourth Presbyterian church.

A faculty concert of the Chicago College of Music is listed for next Tuesday evening in Kimball hall. The program enlists the services of Henry Selinger, violinist; Sol Heller, baritone, and Abe L. Shynmon, pianist.



MISS ELEANOR HENRY
IN
"LOOK WHO'S HERE"
STUDEBAKER

Three Best Sellers in Music

Victor Records.
"Hymn to the Sun."
"I Might Be Your Once in a While" and "Patches."
"She's a Good Fellow" and "Some time."

Columbia Records.
"Whispering Hope."
"Royal March of Italy" and "Viva La Francia."
"O, What a Pal Was Mary" and "Weeping Willow Blues."

Brunswick Records.
"Serenade."
"Carry Me Back to Old Virginia" and "Old Black Joe."
"See Old Man Moon Smile" and "Sugar."

Æolian Vocalion.
"Now I Know" and "Blues My Naughty Sweetie Taught Me."
"Wonderful Pal" and "I'm Like a Ship Without a Sail."
"Camp Meeting Blues" and "Lily Waltz."

Emerson Records.
"Nobody Knows" and "In Your Arms."
"I Used to Call Her Baby" and "You'd Be Surprised."
"When They're Old Enough to Know Better" and "I Don't Want a Doctor."

Sheet Music.
"Venetian."
"Dardanella."
"Just Like a Gypsy."

Player Roll.
"Patches."
"Dardanella."
"Karavan."

DAZED?

Soviets—
Sulky senators—
Soap-box addicts—
Lady members of parliament—
Coal! Sugar! Shoes!
A mad, mad world!



Read

VANITY FAIR

the magazine of leisure interests for men who know enough to have them

In an era of perplexities and solemnities, Vanity Fair keeps intact its keen, tolerant, amused viewpoint . . . . Vanity Fair maintains its cheerful outlook on Life, Art, and Letters,—its light, sure touch of farce—its direct appeal to men and women of leisure, intellect, and sympathetic appreciation.

In the Darkest Hour—

VANITY FAIR sails along on the crest of every new movement in Life, Art, and Letters.

IF a painter soars up from the chiaroscuro of Greenwich Village with something called "Three Black Orchids on a Nude Ferryboat" Vanity Fair knows all—or at least enough—about it.

IF a new motor comes out with a diamond-studded cam-shaft, Vanity Fair refers carelessly to the luxurious new cars.

WHEN a one act play composed chiefly of long, tense silences, interspersed with sudden murders, appears, Vanity Fair will tell you what it means—if anything.

Not even the most carefully constructed human being can know every phase of this whirling world. Vanity Fair eliminates for you the mediocre, the gross, and the dull. The result is a brilliant resumé of the month's interesting happenings, which happen more frequently than you think.

SPECIAL OFFER:
Two Years of Vanity Fair for $4

Vanity Fair's regular subscription price from now on is $3.50 a year—two years $7.00. But—if you mail that coupon now, you may have TWO YEARS OF VANITY FAIR FOR $4. A saving of $3 on the regular subscription price.

Life isn't so full of cheerful things that you can afford to miss Vanity Fair. Don't hesitate! Don't delay! Don't stand around on one leg like the Statue of Transportation on the State Capitol! Sign that coupon! This offer will not be held open long!

VANITY FAIR, 19 WEST 44th STREET, NEW YORK CITY

I am going to see for myself if you are as good as you think you are. Enter my subscription for two years, beginning with the next possible issue. Here's my four dollars (OR) I'll remit four dollars on receipt of your bill. (Canadian $5.)

Name ..... Street .....

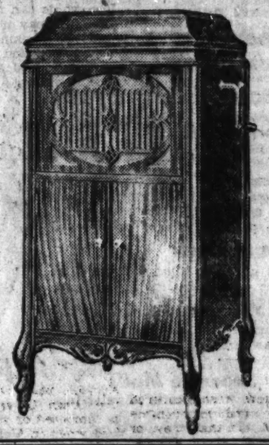
City ..... State .....

Illustrations copyright Vanity Fair

Ch. Trib. 1-11-20

Brunswick

PHONOGRAPHS AND RECORDS



Method of Reproduction

THE story of the Brunswick Method of Reproduction is, to Music Lovers, the sweetest story ever told. For, *it* is the story of True Music. That method is the right application of musical and acoustical laws and accomplished by means of the Ultona and the Tone Amplifier.

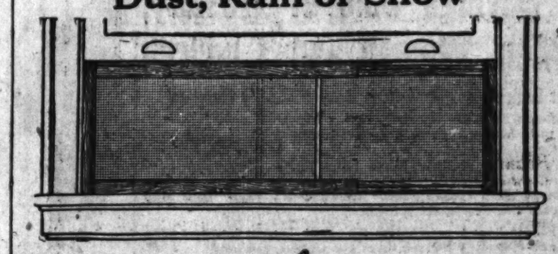
The ULTONA—plays all records truer, finer, sweeter. It is not a makeshift contrivance but involves a genuine principle of sound. A slight turn of the hand presents the right needle, diaphragm and weight for playing any record.

The TONE AMPLIFIER—is an oval shaped vibrant tone chamber. Like the sounding board of a fine piano or violin, it is made entirely of wood and free from metal. Thus it gives the requisite tonal volume and eliminates all harsh, thin, metallic sounds. It meets all advanced acoustical and musical laws.

HEAR IT PLAY AT

The Brunswick Phonograph Shop
225 South Wabash Avenue

Fresh Air Without Drafts, Dust, Rain or Snow



Continental
Fresh Air Window-Ventilators

For Bed Rooms, Living Rooms, Bath Rooms, Offices, School Rooms, Hospitals, etc.

Continental Sanitary Cloth Window Ventilators supply an abundance of fresh air, without dangerous drafts, dust or dirt.

Strongly made of selected hard wood and fine mesh, specially treated, buff-colored cotton cloth.

Demand the *Genuine* Continental Ventilators
Adjustable—Fit Any Window—Installed in a Minute
THE CONTINENTAL CO., Book Bldg., Detroit, Mich.
Sold by Hardware, Housefurnishing and Department Stores

U S PLAYER MUSIC ROLLS



Word Rolls (Orange Label)
39703 You'd Be Surprised, *One Step*
39709 Tell Me, *Fox Trot*
39657 Poor Little Butterfly (Is a Fly Gal Now) *Fox Trot*
39635 Sahara, *One Step*
39615 The Vamp, *Oriental Fox Trot*
39577 Carolina Sunshine, *Waltz*
39572 Dreamy Alabama, *Waltz*

Hand Played (Green Label)
29593 You'd Be Surprised, *One Step*
29582 Tell Me, *Fox Trot*
29547 Poor Little Butterfly (Is a Fly Gal Now) *Fox Trot*
29625 Sahara, *One Step*
29605 The Vamp, *Oriental Fox Trot*
29567 Carolina Sunshine, *Waltz*
29562 Dreamy Alabama, *Waltz*

Regular (Yellow Label)
9361 Love's Dream, *Waltz*—*New Edition* 75c
9450 Kisses, *Valse d'Amour* 85c
8549 Venetian Nights, *Waltz* 60c
8381 Drowsy Waters, *Hawaiian—Ukulele* 60c
8483 Boy Scouts' Parade 50c
9685 Victory, *March and Two Step* 85c

"You'd Be Surprised"

Here is a hilarious, happy hit!

Everyone is whistling it—you'll enjoy singing it or dancing a lively one-step to the catchy setting which our artist has played for you. It's only one of the many attractive numbers to be had in the

U. S. PLAYER MUSIC ROLLS

Look at our leading popular selections as given in the three panels to left. You'll find a pleasing variety containing everything from the catchy musical show songs to the melodious soothing strains of dreamy waltz music.

Every U. S. Roll is made by an expert, and bears the mark of quality which has for fifteen years characterized every Roll we made.

U. S. Music Rolls, the Only Complete Line—

Word Rolls, $1.00 (Orange Label)

Hand Played, 50c (Green Label)

Regular, 60c to $1.50 (Yellow Label)

Over 285,000 Player-Pianos were sold in the first ten months of 1919, as compared to 180,000 in a similar period in 1918. Thousands of music lovers are daily choosing Player-Pianos to satisfy their desire for musical expression.

Buy U. S. Music Rolls at Your Neighborhood Piano or Talking Machine Dealer's

North Side
Arthur G. Lemberg & Son, 5607 N. Clark
Sidney Mandl, 336 W. Division St.
Horner Piano Co., 549 W. North Ave.
Witzel Bros., 2851 Lincoln Ave.
Avenue Music Shop, 2401 Milwaukee Av.
Reichardt Music Shop, 5151 N. Clark St.
The Boller Piano Co., 2375 Milwaukee Av.

South Side
Music Shop, 723 W. 63rd St.
Williams & Piron Music Co., 3139 S. State
Frank Solar, 3002 W. 35th St.
C. E. Cave, 3040 E. 92nd St.
Gengel & Vitak Music Co., 1340 W. 47th
Palomia Music House, 1532 W. 47th St.
Freeman Piano & Phonograph Co., 112 E. 47th St.
Weiner & Sons, 2166 S. Kedzie Ave.
J. Olewicki, 3417 S. Halsted St.
Schmidt Phonograph Co., 493 W. 63rd St.

West Side
F. J. Novak, 2815 W. 22nd St.
Joseph Jirsh, 1333 W. 18th St.
A. J. Turek, 3641 W. 26th St.
Louis Solar, 3215 W. 26th St.
J. B. Simonek, 1725 W. 18th St.
Klein Bros. Piano Co., Halsted & 20th Sts.
L. Lowenthal, 1601 W. Madison St.
S. Rosenfeld, 1851 W. Madison St.
Twelfth St. Store, 12th & Halsted Sts
Wm. Najder, 3035 W. 22nd St.

Northwest Side
Werner Piano Co., 1325 Milwaukee Ave.
Reichardt Piano Co., 1311 Milwaukee Ave.
M. Schulz Co., 711 Milwaukee Ave.
W. H. Sajewski, 1017 Milwaukee Ave.
Chopin Music House, 913 Milwaukee Ave.
Chicago Piano Co., 1351 Milwaukee Ave.
International Music Co., 1449 Milwaukee Ave.

Out of Town
Justin Bros., 5340 W. 35th St., Cicero, Ill.
The Player Roll Shop, 582 Oakley Ave., Hammond, Ind.

UNITED STATES MUSIC COMPANY
Chicago *Manufacturers* U. S. A.

A Valuable Family Remedy
Ter-Cam-Fo

A quick and effective remedy for cold in the head and chest, Coughs, Sore Throat, Tonsilitis, Catarrh, Whooping Cough, Spasmodic Croup, Inflammations, Burns, etc. Ask for and insist on getting Ter-Cam-Fo. Sold by all reliable druggists. Price 50c.

A RARE OPPORTUNITY

We are looking for a man—one who knows the retail ready to wear trade of Chicago and vicinity. To one who is intimately acquainted, has initiative and brains, we have a wonderful proposition.

We are the largest manufacturers of ladies' silk waists in America and want to open a branch in Chicago, carrying stock. So if you think you can fill the bill—answer this letter. Don't waste our time or yours if you don't mean business. As we intend to come to Chicago to interview you. Address with full particulars.

Y. R., 289 Cable Bldg., N. Y. C.

HEALTH RESORTS

Sulphur Lick Springs

Open the Year Round

Only 7½ miles from Chicago on the C. & O. R. R. Sulfertite water, the special diet and Mineral Baths are effective for Diabetes, Rheumatism, Gout, Kidney and Liver Troubles. For particulars address

DR. R. C. MILLER, Supt.
Box 184, Wadsworth, Ill.

HEALTH RESORTS

North Shore Health Resort Sanitarium

Build Up Now For Winter Work

Fit yourself for the coming winter's strenuous duties. If you are ill or convalescing, or suffering from a chronic disease, and need scientific attention, we have every facility for real care and treatment under the supervision of a competent medical staff. Comforts and cuisine of a well appointed hotel.—Write for booklet.

NORTH SHORE HEALTH RESORT
Waukegan, Ill.

Pleasure and Rest Cure Combined

Throws Away Crutches!

Otto Cisky of Port Huron, for seven years absolutely helpless with rheumatism, has returned from five weeks' stay at MUDLAVIA. He has thrown away his crutches and has entirely recovered his health and the use of his limbs. "I have not an ache nor pain," says Mr. Cisky. For full particulars, rates, literature, etc., write

W. C. KRAMER, Pres.
MUDLAVIA, Box 3, Kramer, Ind.
Thirty Years' Experience

Advertise in The Tribune.

CORN

No. 2 size cans, Evergreen Sweet Corn; limit 6 cans to a customer; none delivered; 6 cans for **65c**

Seventh Floor.

Rothschilds'

First Showing New Printed Foulards

Great variety of exclusive designs, in navy, brown, Copenhagen and black grounds.

36 inch width, yard, $3.00

PLAIN TAFFETAS, extra fine quality, chiffon finish, good range of colors, 36-inch, the yard, $3.50

CREPE DE CHINES, fine quality, full range of colors, yard, $2.95

BARONET SATINS, 40-inch, in colors, also white and black, yard, $5.95

40 inch width, yard, $3.50

NOVELTY FIBER SILKS in white, 36 inches wide, very desirable qualities, yard, $4.50

WASH SATINS, finest quality, in white, flesh, turquoise, orchid, rose, etc., 36-inch, the yard, $3.95

SHIRTING SILKS, fine range of desirable colors, yard, $4.50

Wool Dress Goods—Extra Values

SERGES, all wool, finest qualities, 40 to 54 inches wide, yard, $2.95 to $5.95

BROADCLOTHS, two fine qualities, good range of colors, yard, $3.95 and $5.95

TRICOTINES, finest quality, 54-inch, special, per yard, $6.50

VELOURS, all wool Velours, fine range of colors, 54-inch, yard, $5.95 and $6.50

Second Floor.

No mail or phone orders. Right reserved to limit quantities.

Olivilo Soap, cake, 8½c; dozen, 98c

Hind's Honey and Almond Cream, 50c size, special at	37c	Pebeco Tooth Paste, 50c size,	37c	Scott's Emulsion, $1.50 size, at	$1.15
Isabell's Face Powder,	34c	Lambert's Listerine, $1 size, at	73c	Canute Water, $1.25 size,	98c
Kirk's Juvenile Soap, cake, 7½c; dozen,	87c	Jurgen's Violet Glycerin, cake, 8c; dozen cakes at	95c	Life Buoy Soap, cake, 8½c; dozen,	98c
100 5-gr. Aspirin Tablets, $1.25 value,	53c	Prophylactic Tooth Brushes,	29c	One pound Glycerine, Turpa, for colds on chest, 60c size,	53c 44c
Physicians and Surgeons' Soap, cake, 6½c; dozen,	98c	Squibb's Mineral Oil, $1.00 size,	73c	Knowlton's Danderine, $1.00 size,	73c

Charming Millinery For Mid-Winter Wear



$5 to $15

Designed especially for between season wear, for the woman not particularly fond of heavy fur or velvet hats. Assortment is large and comprehensive and prices will be met with favor by those accustomed to paying considerably more for their millinery.

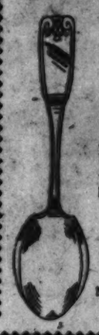
Beautiful models, developed in new winning styles, of satin combined with pretty braids, straw and combinations.

Fourth Floor.

Ornamented with flowers, fancy pins and ribbons. Colors in the lighter shades, also brown, navy, taupe, black.

Rogers' Table Ware

10 Year Quality



Wm. Rogers, R. B. Brand, Fairfield and other well known makes. End of discontinued patterns, consisting of knives, forks, table, soup, tea spoons, salad or oyster forks, spreaders or bouillon spoons, and many other items, choice at one price, each,

29c

No mail, phone or C. O. D. orders.

Main Floor.

Children's Hair-cutting, 20c—Ninth Floor.

Gover... Surplas

2500 Yards ... Inch Governm...

Wool Kha... ng Flann...

The kind that ... in the U. S. ... ard, $2.9...

It cost the Gov... sale price. Wonderf... waists, women's ... dresses, children's ... purposes. Made for ... facturers, such as ... Worsted Co., etc. ... O. D. Shirting Flan... While 2,500 yards ... ment, at, yard,

$98

...erably more t... ...men's shirts, ...pring coats, ch... ...nkets and man... ...t by well known ... ...ren Co., United ... ...overnment as 9... ...rds to each cu... ...our Bargain B...

January Clearing Women's Coats, Suits, Dresses

Reductions of Exceptional Interest on Fashionable Apparel



Silvertone — Seal Plush

Women's Wonderful Seal Plush Coats

Three great groups—values up to $95.00

$45.00, $59.50, $75.00

Fur trimmed and plain models. Nowhere in the city will you be able to purchase such remarkable seal plush coats as we offer tomorrow at these low prices. Handsome 48-inch models, as well as the short fur coat models, plain or with large fur collars.

Women's Cloth Coats
Plain or fur trimmed
Values to $35.00 at **$19.75**

Women's Cloth Coats
Smart popular designs
Values to $45.00 at **$29.75**

Women's Dresses at About Half Price

Taffeta Silk and Serge Dresses, assorted styles and colors, values to $20.00, specially priced at $12.98.

Velveteen Dresses, in assorted colors, embroidery, braided and coat models, values to $27.50, at **$17.50**

Wool Tricotine and Serge Dresses, assorted styles, navy blue only, embroidery and braided models, values to $29.50, **$19.75**

Women's Silk Tricolette Dresses—these much wanted dresses in very smart model, in black and navy, $45.00 values, **$29.75**

Clearance Entire Fur Stock

Whoever takes advantage of this sale will get Furs that will prove of lasting satisfaction. Values impossible at this or any other time to duplicate.

Quality Fur Coats Less 25% Discount

Every Coat in this sale is high grade. All made of high class furs, with best workmanship and finish, in all the popular furs and lengths. Ranging in price from $650 down as low as $79.50.

Fourth Floor.

Separate Scarfs
A large assortment specially priced, $15 to $75

Separate Muffs
Very newest shapes in popular furs, $6.50 to $50



Velveteen — Tricolette

Mothers! Attention



$7.50

New Graduation Dresses for Girls

In all white, best grade jean with sailor collars and full pleated skirts. Full range of sizes from 8 to 16 years.

Voile and Organdy Dresses

Of excellent voile or organdy in the newest styles. Tuck and hemstitched finished and trimmed in lace and embroidery. Sizes 8 to 16, at

$7.95, $10.75, $12.75

White Lawn Dresses

Of sheer white lawn, in pretty bolero and tunic skirt effects. Trimmed with lace and embroidery. Sizes 6 to 14, priced at

$3.95, $5.00

Fourth Floor.

January Sale of ... A Success! It Gr... Goes!

Fresh new shipments are constantly arriving ... steady flow of ...



New "... ...tions at $2... Of fine ... trimmed with ... lace insertion ... med with lace ... also.

Envelope C... Fine flesh ... bolero effect ... georgette, ... bon, a dainty ... at

Crepe de Ch... Chemise ... Crepe de C... Chemise, in the ... you ever saw, ... cially low price ...

Third Floor.

Housekeepers! Come Look at These

9x12 Wilton Velvet Rugs $69.85

You will find them better than $69.85 will be able to buy after our January sales are over—fine seamless weaves with thick, long nap, copies of the best Orientals.

Axminster Rugs, 9x12 feet, good heavy quality, large selection of patterns, $52.50

Axminster Rugs, 9x12 feet, an assortment of patterns that are suitable for most any room, $46.85

Fiber Rugs, 9x12 feet, firmly woven, artistically designed and colored, $17.50 values, $13.50

Seamless Brussels Rugs, 9x12 feet, closely woven, neat body Brussels design and coloring $32.65

Seamless Wilton Velvet Rugs, 9x12 feet, good quality Royal Wilton design and coloring, $51.85

Axminster Rugs, 6x9 feet, splendid size for bedrooms, sun parlors, etc., $28.75

Chenille Rugs, 30x60 inches, best all wool quality, assorted patterns, special, $5.75

Axminster Rugs, 36x63 inches, designs and colorings to match the large size rugs, $7.75

Fifth Floor.

Join Our China Painting Class

Lessons free Tuesday, Thursday and Saturday from 9 to 5 p. m.

Cups and Saucers, 6 for $2.25

Tobacco Jars, special at 98c

Bread and Butters, coupe style, 20c

Odds and ends in small pieces such as Hat Pin Holders, Powder Boxes, Hair Receivers, Liquid Bright Gold, 25c size, 10c

4-piece Dresser Sets, $3.15

Campana's Colora, 25c size, 10c

Seventh Floor.

Need New Curtains? Big Savings in the January



Curtain Clearance

Broken lots gleaned from our extensive curtain stock must be closed out now. Offerings are sufficiently varied to treat any room in the home. Curtains of exceptional beauty and choice weaves are grouped into two special lots.

Lot 1 $6.00

Lot 2 $3.75

50-in. plain Drapery Velour, in shades of blue, rose, black and brown, attractively priced for tomorrow, at, yard, $3.50

50-inch Fiber Silk Overdrapery, wide enough to divide for hangings, in gold, lavender, green, blue and mulberry, greatly underpriced, at, yard, $2.50

Fifth Floor.

40 pieces of genuine Scotch Curtain Madras, in plain ecru and fancy woven colorings, reduced for tomorrow, at, yard, 45c

36-inch plain Marquisette, choice of ivory or ecru, yard, 35c

72-inch plain Curtain Net, ivory color, dependable weave, government quality, featured at, yard, 49c

25 pieces of printed Marquisette, 36 inches wide, serviceable and highly attractive, yard, 50c

750 Upholstery Remnants, travelers' samples, workshop odds and ends, pillow tops, etc. Velours, damasks, armures, tapestries, etc. Shop early. They'll sell quickly at $1.50 down to, each, 85c

The Greatest January Sale ... Bedd...

LINENS

All Linen Satin Damask

Excellent quality, good weight, high satin finish, assorted designs, $4.50 grade, at, yd., **$3.89**

Napkins to match above damask, dozen, $11.95

Bleached Turkish Towels, large size, heavy double thread Terry, neat colored borders, each, 69c

19c Bleached Kitchen Crash, heavy absorbent quality, 17 inches wide, at, the yard, 12½c

Bc Turkish Wash Cloths, shell stitched borders, assorted colors, at, each, 11c

Hemstitched and Scalloped Breakfast Cloths, superior quality, assorted designs, $1.85 grade, at, each, $1.49

Pure Linen Welt Crash Toweling, excellent quality, 39c grade, at, the yard, 29c

All Linen Stevens Unbleached Crash Toweling, 39c grade, at, the yard, 34c

Bath Mats, large size, heavy grade, assorted colors in neat jacquard patterns, $2 value, at, each, $1.65

64-inch Mercerized Damask, made of selected fine yarns, highly mercerized, $1.25 grade, at, the yard, 95c

Domestics & ...te Go...

39c 4/4 Bleached Muslin, excellent quality, free from dressing, at, the yd., 28c

Shirting Prints, good assortment of patterns, mostly stripes, 25c grade, at, the yard, 14½c

36-inch Dress and Shirting Percales, choice selection of patterns in lights and darks, 45c grade, at, yard, 34c

Serpentine Crepe, your choice of many beautiful designs in this popular cloth, at, the yard, 49c

Bc White Organdy, beautiful sheer crisp quality, at, yd., 59c

White Plisse Crepe, excellent for gowns, undermuslins, etc., 45c grade, yard, 39c

Outing Flannels, good heavy weight, well napped, assorted checks, stripes, etc., 40c grade, at, yard, 33c

Bleached Sheeting, quality, well napped, 8...

Extra heavy ... Flannel, regular 4...

"King" Cotton, ... forter size, weig... lbs., $1.25 regular ... the roll,

Shirting Madras, ... of nobby shirting ... at, the yard,

Imported 32-inch ... complete range of ... in all the 1920 color ...

Mothers! Attention



$7.50

New Graduation Dresses for Girls

In all white, best grade jean with sailor collars and full pleated skirts. Full range of sizes from 8 to 16 years.

Voile and Organdy Dresses

Of excellent voile or organdy in the newest styles. Tuck and hemstitched finished and trimmed in lace and embroidery. Sizes 8 to 16, at

$7.95, $10.75, $12.75

White Lawn Dresses

Of sheer white lawn, in pretty bolero and tunic skirt effects. Trimmed with lace and embroidery. Sizes 6 to 14, priced at

$3.95, $5.00

Fourth Floor.

January Sale of ... A Success! It Gr... Goes!

Fresh new shipments are constantly arriving ... steady flow of ...

New "... ...tions at $2... Of fine ... trimmed with ... lace insertion ... med with lace ... also.

Envelope C... Fine flesh ... bolero effect ... georgette, ... bon, a dainty ... at

Crepe de Ch... Chemise ... Crepe de C... Chemise, in the ... you ever saw, ... cially low price ...

Third Floor.

January Sales For Every Home Bargain Basement For Every Purse See What You Save

S. & H. STAMPS WITH ALL PURCHASES

YARD WIDE BLEACHED MUSLIN
Below market value today, soft finish for the needle, in three lots, mostly 10-yard lengths, 20-yard limit, at, yard, 18½c, 25c and 33c

YARD WIDE TUSSAH SILKS
Wonderful selection of printing of assorted dark grounds for dresses, waists, and linings, worth $1.25 yard, special, yard, 79c

32-INCH DRESS ZEPHYRS AND CHAMBRAY GINGHAMS
Plaids, stripes, checks and plain colors, values to 59c yard, at, yard, 39c

BLEACHED PILLOW TUBINGS
Extra heavy round thread, will wash well and give best of service, at less than mill cost. 42-inch, yard, 49c 45-inch, yard, 55c

$1.00 GENUINE 9-4 BLACK HAWK SHEETING
Full bleached, free from dressing, limit 12 yards to a customer, yard, 69c

KITCHEN TOWELING CRASH
15½ inches wide, pure linen weft, 35c quality, limit 20 yards to a customer, yard, 22½c

85c BLACK LINING SATEEN
Yard wide, mercerized permanent finish, limit 10 yards to each customer, yard, 49c

A January Clearance and Great Savings Sale of Hosiery, Underwear and Furnishings for Men, Women and Children

Men's $1.25, $1.50 Shirts and Drawers, heavy ribbed cotton and fleece lined, ecru, natural and white,
Children's $1.00 Union Suits, pure white cotton, drop seat, medium weight, quick clearance at
Children's $1.00 Wool or Cashmere Hose, heavy, fast black, seamless, fine and wide rib, at
69c

Our Entire Floor Stock Has Been Radically Reduced

Children's $1.50 Union Suits, heavy fleece lined, pure white cotton, drop seat, quick clearance,
Men's $1.50 Wool Hose, heavy home knit, soft and warm, seamless, to clear,
Women's $1.25 Heavy Fleece Lined Cotton Vests and Pants, sizes broken, at
89c

1,000 Men's $2.50, $3.00 Merino or part wool Shirts and Drawers, flat and rib, small sizes, light, medium and heavy weight, for quick clearance, 99c

Women's $1.50, $2.00 Vests and Pants, heavy fleece lined, pure white cotton, various style vests, ankle length pants, regular and extra sizes, $1.19

Women's $2.50 Heavy Cotton Union Suits, pure white, low neck, sleeveless, ankle length, regular and extra sizes. Children's $2.00 Merino or Wool Mixed Union Suits, drop seat, cream and natural gray, $1.69

Women's $3.00 Cotton Union Suits, heavy and warm, pure white, various styles, for quick clearance. Men's $3.00 heavy Wool Mixed Shirts and Drawers, ribbed, natural gray, to clear at $1.89

Men's $3.50 heavy Cotton Fleece Lined Union Suits, all sizes, in natural gray, at $2.49

Men's $3.00 Merino Union Suits, heavy and warm, flat and ribbed, natural gray color. Men's $4.00 Heavy Wool Shirts and Drawers, ribbed, natural gray, all sizes, $2.89

Women's 85c Silk Hose, seamless, seconds, black only, at 49c

Women's $5.50 Silk and Wool Union Suits, cream color, various styles. Men's $5, $5.50 Wool Union Suits, heavy and warm, all sizes, to clear, $3.69

Men's $6.00 heavy Wool Shirts and Drawers, celebrated "Collins," known all over the world as the best, flat weave, at $4.35

Children's 85c heavy Fleece Lined Vests and Pants, all sizes, 59c

Men's 35c Fast Black Cotton Hose, heavy seamless, seconds, 10c

Men's $10 Heavy Wool Union Suits, ribbed, natural gray, $6.65

Women's $4.50 Wool Union Suits, low neck, sleeveless, knee length, cream color, $2.59

Children's 50c Cotton Hose, seamless, fine and wide rib, 3 pairs for $1.00; pair, 35c

Men's 75c Silk Four-in-Hand wide open end Ties, to clear, 39c

Men's $3.00 Flannel Shirts, dark blue and gray, $1.95

Women's 50c, 65c Lisle Hose, seconds, first quality; 3 pairs, $1.00; pair, 35c

Women's 29c Cotton Hose, seamless, first quality, at 15c

Men's $6.00 Heavy Wool Union Suits, fine and warm for the man who works outside, at $4.35



Your Choice of Any COAT $15

Formerly $19.50 to $29.50, at

Wonderful coats at less than cost of materials. Bargains of a lifetime. A sensational clearing of coats. Over 1,000 coats, 35 beautiful styles, to choose from, every long silk plush coat included.

Silvertones, Kerseys, Broadcloth, Polo Cloth, Cheviot, Velour, Novelty Mixtures, etc. Every coat one-half or full lined, seasonable colors; sizes for women and misses.

Congoleum Art Carpet Squares

Congoleum Gold Seal Art Carpet, 9 feet wide, cut into squares to fit most any room. Good designs and colorings. Four of the most popular sizes are listed below.

$6.00 Congoleum Art Carpet Squares, 6x9 feet, $4.14

$9.00 Congoleum Art Carpet Squares, 9x9 feet, $6.21

$10 Congoleum Art Carpet Squares, 9x10 feet, $6.90

$12.00 Congoleum Art Carpet Squares, 9x12 feet, $8.28

Fiber Rugs, 6x9 feet, firmly woven, plain colorings, regular $9.50 values, $5.98

Seamless Wilton Velvet Rugs, 9x12 feet, good heavy quality, Royal Wilton designs and colorings, $34.95

Printed Dress Voiles, Batistes and Dimities

In wonderful range of printings in florals, stripes, plaids, Persian, etc., values to 59c yard. Special, yard, 29c

42x36 Bleached Moss Rose Pillow Cases

3-inch hems, soft longcloth finish, 49c value, each, 37c

Extra large Bed Sheets, 90x108 size, heavy linen finish, made from mill irregular sheeting, today's market price is $3.00 each; our price tomorrow at $2.59

Linen finish Bed Sheets, 81x90 size, 3-inch hems, heavy quality, full bleached, $2.95 regular value, each, $1.98

81x90 Seamless Bed Sheets, slight seconds, full bleached, with 3-inch hems, regularly this grade sells for $2.39 each, special while 600 last, each, $1.78

Scalloped Seamless Bed Sheets, 81x90 size, linen finish, 3 point scallops, will launder perfectly, $2.69 value, $2.19

Linen finish Pillow Cases, 45x36 size, neat 3-inch hemstitched hems, full bleached, 65c grade, one dozen limit, at, each, 49c

Cotton Bed Blankets

wool finish, 64x76 size, in plain gray or white, with pink or blue borders, regularly sold at $3.98 each, limit 2 pairs to customer, at, pair, $2.89

Wool Mixed Plaid Blankets, 66x80 size, assorted colors in block patterns, regular $10.95 value, pr., $7.79

Single Sheet Blankets, 50x72 size, shell stitched ends in tan or white, with colored borders, each, 98c

Crocheted Bed Spreads, 76x88 size, neat Marseilles design, will wash much heavier, worth $3.98 each, at, ea., $2.69

Feather filled bed pillows, 22 x 27 size, 5½ lb. weight, feather proof, art ticking covers, at, pair, $5.69

Wool filled Comforters, 68x80 size, soft or fluffy, French cambric coverings, worth $7.50 ea., at, each, $5.98

BASEMENT CAFETERIA LUNCHES AT LOWEST PRICES.

We Expect a Wo...

We have just closed the ... for even greater success in ... furniture, bought a year ago ... February Sale. The few ... Goods are for immediate ... for February merchandise.

Eight of these 7-piece Dining ... brown imitation leather seats, ... price of the table alone—for quick ... livery (6th floor),



Twelve of these Genuine ... Suites in oak, mahogany, or ... finishes to sell tomorrow for

Ninth Floor.



Present value, $85.00; tomorrow, sale price, $44.50

2½-inch posts, extremely heavy fillers, all brass (5th floor).

38 full ... Mattress... with Cot... day, cheap ... for tomor... row,

We Sell Some of ...

Let us show you the Baker ... suite, made of lumbwood in layers ... $285, with the Baker ... Chicago can you find such ...

...iture Busin...

...y history and hav... by offering abo... nt to dispose of ... illustrate the lib... purpose of this ...

Cane Loose Cus... ...ine or mulberry, ... Monday, three pi...

Ninth F...



Elegant W... Chiffonier, ... Picture ... $100.00. Eligh... sell tomor... row,

Bedding in th...

January Sales

Tomorrow! This is Your Chance

Our "Bon Marche" Glove Sale

The time when gloves of quality sell at the year's lowest prices. Both imported and domestic gloves. Buy now for next season and save money.

Women's French Glace Gloves, 2-clasp, overseam sewn, Paris point stitched backs, white, black, tan or gray, $3.00 value, **$1.95**

Women's Silpon Gloves, of cape leather, pique sewn, with fancy 8 row two toned embroidered backs, tan, brown, beaver and gray, $3.95 value, **$2.95**

Men's Leather Gloves, in cape leathers, prix seam sewn, self or fancy embroidered backs, in tan shades, $2.50 values, **$1.39**

Children's Gloves—J. H. Danforth Co.'s (of Gloversville) entire sample lines, in a great variety of styles, three big bargain lots, at $1.19, 89c and **59c**

Main Floor

Girls' Beautiful

Voile Waists $2.50



An assortment of pretty striped and fancy white voile blouses the fashionable little miss will appreciate. Smartly styled in the new Buster Brown collar effects and trimmed in many charming ways. An excellent buy at price above.

Georgette Crepe Blouses

Values to $15, at $8.75

Wonderful lot of Georgette Crepe Blouses, in suitable shades, trimmed with beads, embroidery and lace. Also a number of long smock styles in lot, with wool embroidery. *Fourth Floor.*

Furniture Week for Baby



Infants' White Enameled Cribs, with 6-inch rubber tire wheels, $4.00 value for **$2.95**

Mattress to fit, 33½x15, cribs, all sanitary filling, $2.00 value, **$1.69**

Another attractive Crib at low cost, white enameled, well fitted spring, rubber tired wooden wheels, well made, at **$5.95**

Cabinets in round and square styles, with four drawers, white enamel'd, **$14.00**

Walkers, to assist the baby to the first steps, also helps the mother to care for the baby; mahogany finish, with colored beads on the table, **$2.50**

Canvas swing to hang in house or on porch, **95c**

Third Floor.

Women's Regal Shoes, $6.85

Finest $10 to $15 Footwear



The sale continues because the purchase was a most gigantic one, embracing more than 12,000 pairs. Hundreds of purchasers last week, now that they realize how much they save, will be here to add one or more pairs to their supply of footwear. There are all styles and all leathers, covered Louis and leather heels in high shoes, Oxfords and pumps, hand turned and Goodyear welted shoes, all sizes, 2½ to 8, AA to D widths. Sale on 4th floor

REGAL $6.85

Indirect Electric Lights

For the Home



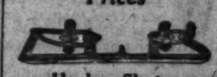
Semi-indirect Electric Light Fixture, as illustrated, deep 16-inch bowl, classic design, closely resembling marble, for living room, brushed brass chain, ready to hang. $7.95 value, at **$5.89**

Same as above for dining room, with three side drops, $11.95 value, complete, **$8.79**

Fifth Floor.

Skates

Here at Reduced Prices



Hockey Skates

Clamp style, for men and boys. Union hardware polished cast steel, in sizes 9½ to 11½, while a limited number of pairs last, at **$1.69**

Nickel Plated Skates

Union hardware, heavy flanged runners, for men and boys; tempered steel, in hockey or rocker style; sizes 9½ to 11. An opportunity to secure the finest clamp skates made, for only **$3.98**

Seventh Floor

Sale of Garments

ess! It Gro Goes!

constantly arriving values than ever and a steady flow of all day long.

New "Step-in" tions at $2.50

Of fine trimmed with lace insertings, med with lace also.

Envelope Ch

Fine flesh bolero effect georgette, lace bon, a dainty at

Crepe de Chine Chemises

Crepe de Chemise, in the you ever saw, cially low price

Crepe de Chine Gowns, $6.95

Crepe de Chine Night Gowns sleeve or sleeveless models, tailored or lace trimmed, at **$6.95**

Philippine Night Gowns

Hand made Night Gowns, beautifully embroidered on sheer fine materials, excellent buy at **$3.95**

Windsor Crepe Night Gowns

Developed of dainty materials figured or pink and white colorings. Lace trimmed and tailored models, especially featured at **$1.95**

Third Floor.

January Sale House Dresses



New 1920 Spring Models. Neat Figured Percale Dress; smartly tailored. Specially priced at

$2.95

$3.95 Dress of Gingham in a sash model with wide bands on the skirt and plaited ruffles of white organdie at the neck; all sizes in each style; priced at **$3.95**

Third Floor.

Department for Correct Corsetry.—All Fittings Free

January Clearance

Broken assortments and odd lots. High grade front lacing corsets of fashionable designs.

Modart, $8.50 values, **$4.95**

Gossard, $18.00 model, **$10.00**

Lestelle model, $6.50 value, **$4.95**

Lestelle models, $5.00 value, **$3.95**

Front lacing, $3.50 value, **$2.75**

Silk Brocade Back Lacing Corsets

$8.50, $10 Corsets, $5, $6 Corsets, **$4.95 / $3.95**

$4, $10 Corsets, $2 Corsets, **$1.95 / $1.00**

Fourth Floor.



NOTIONS The Famous—Annual SALE

Again, Rothschilds' famous sale of Dressmakers' Notions and Findings, for years Chicago's leading selling event of its kind. *Standard, guaranteed qualities,* priced in many instances below wholesale cost. Right reserved to limit quantities. No phone or mail orders accepted.

Main Floor, South.



O'Sullivan's Rubber Heels, all sizes, pair, **28c**

15c box 2 in 1 Shoe Paste, **10c**

Jetum Hat Dyes, bottle, **19c**

25c bottle Sunshine White Kid Cleaner, **15c**

25c bottle Venetian Shoe Cream, polishes all color shoes, **17c**

Shoe Laces, black or tan, all lengths, pair, **7½c**

7c card clear white Pearl Buttons, **4c**

15c card fancy Trimming Buttons, all colors, **5c**

35c tube Rust-Ink and Stain Remover, **19c**

Men's Paris Pad Garters, pair, **25c**

Lisle elastic garter lengths, each, **7c**



10c Shinola Shoe Polishing Outfits, **33c**

10c bolt novelty and trimming and lingerie Braid, **5c**

25c Sew-On Elastic Corset Garters, **12½c**

Hickory Garters, all sizes, manufacturers' seconds, pair, **15c**

59c Sanitary Rubber Sheeting, 1 yard square, **44c**

50c Rubberized Sanitary Aprons, **33c**



50c "Jiffy" Rubber Baby Pants, **39c**

J. & P. Coats' Standard Thread, 1 dozen spools for **39c**

Alexander King's Sewing Cotton, 1 dozen spools for **29c**

10c Sewing Silk, black and all colors, spool, **6½c**

Sanitary Napkins, 1 dozen in box, for **39c**

Samples and odd lots Sanitary Belts, aprons, and pad supporters, values to 39c, choice, **19c**



Clark's O. N. T. Mercerized Crochet Cotton, all sizes, white or ecru, ball, **7½c**

J. & P. Coats' Silk Finish Crochet Cotton, all colors, ball, **3½c**

Clark's O. N. T. Darning Cotton, black and colors, 3 balls for **5c**

Nassau Basting Cotton, 8c spool, **5c**

22c spool Barbour's Linen Thread, black, white, spool, **12½c**

Milward's or Crowley's Sewing Needles, 25 count, **7c**

25c Ball Knitting or Crochet Cotton, all colors, **19c**

20c Fashionette Real Human Hair Nets, cap and fringe, **12½c**

Sonia Real Human Hair Cap Shape Nets, **10c**



10c Assorted Brands Snap Dress Fasteners, **5c**

Silk Hair Nets, cap shape, with elastic, doz, **55c**

10c bolt Bias Lawn Tape, assorted widths, **5c**

10c Muslin Shirt Neck Bands, **7c**

50c Kleinert's Sanitary Elastic Belts, **29c**

10c pair Stocking Feet, lisle or silk fibre, **6c**

25c Handy Can Many Use Oil, **12½c**

25c card West Electric Hair Curlers, **15c**

5c card Nickel Plated Safety Pins, **3½c**

5c card Brass Hooks and Eyes, **2½c**

5c paper Rubber Mending Tissue, **2½c**

19c box Celluloid Hair Pins, **10c**

Buster Brown Hose Supporters, all sizes, pr **28c**

25c Leather Sewing Machine Belts, **12½c**

Telescopic Dress Forms, with skirt, $4.50 value, **$3.29**

Energine Dry Cleaner, bottle, **21c**



25c Celluloid Knitting Pins, pair, **10c**

10c box Shinola Shoe Paste, **6½c**

8 oz. bottle Russet Shoe Cleaner, **7c**

10c spool Warrior Linen Finish Thread, **7c**

15c pair Spring Shoe and Slipper Trees, **7c**

10c card De Long Hump Hooks and Eyes, **7c**

25c box Stay Put Dressmakers' Pins, **10c**

5c box Peter's Shoe Paste, **3½c**

Kleinert's Featherweight Dress Shields, sizes 2 or 3, 48c values, **28c**

Sewing Scissors, assorted sizes, **19c**



25c Nickel Plated Skirt Markers, **17c**

75c Children's Skeleton Waist and Hose Supporters, **55c**

Sale Bedding, Linens, Wash Goods

BEDDING

Beacon Brand Sheets and Pillow Cases

Our own brand, high grade sheets and cases, absolutely free from dressing.

72x90, each, $1.95 — 81x99, each, $2.48
81x90, each, $2.25 — 42x36, each, 54c
45x36, each, 59c

HEMMED SATIN WEAVE BED SPREADS, heavy weight, full bed size, $5.00 grade, at, each, **$3.95**

Bed Pillows, 21x27 size, 7 lb. to pair, filled with good grade mixed feathers, good ticking, pair, **$3.79**

45x36 Hemmed Pillow Cases, made of good quality casing, with wide hem, each, **39c**

Extra—January Special, 66x80 Wool Blankets, novelty broken plaids, in pink, blue, yellow, brown, lavender; regularly $15 pair; tomorrow the pair, **$12.98**

"Orchid" Brand Sheets and Pillow Cases, another of our own brand of high grade sheets and cases. *Second Floor.*

72x90, each, **$1.97** | 81x90, each, **$2.37** | 81x99, each, **$2.67** | 42x36, each, **57c**

---

ics & Te Goods

t qual- 28c

ent of pat- at, 14½c

Bleached Shaker Flannel, quality, well napped, 36c grade

Extra heavy Bleached Flannel, regular 45c grade,

"King" Cotton, forter size, weight lbs., $1.25 regularly, the roll,

Shirting Madras, 36 inch, nobby shirting styles, 75c t, the yard,

Imported 32-inch fine complete range of plaids, all the 1920 color

elty Plaid Dress Ginghams, styles in various color yard, **29c**

Inch Romper Cloth, choice and colorings, 59c **49c**

elty White Waistings, assort- styles, superior quality, grade, at, the yard, **79c**

Mistline for comforter coverings, selection of patterns, grade, at, the yard, **49c**

Dimity, complete assort- of checks, stripes, etc., grade, at, the yard, **35c**

Longcloth, excellent quality, for fine needle- at the bolt, 10 yds., **$2.95**

Mercerized Satine, excellent finish, 40c grade, at, **59c**

Sewing Machines ⅓ to ½ Off



THE WHITE Demonstrator White, $37.50; regularly $50.



PARLOR CABINET, $49.50 New Willard, drop head, $37.50; regularly $50.00.

We repair all makes sewing machines at reasonable rates. All work guaranteed.

$55 New Victory Cabinet Machine, golden or fumed oak, **$41.50**

$35 Machines, drop head, **$22.50**

Full Set of Attachments—Free Instruction.

Easy Payments $1.00 Weekly

JANUARY CLEARING Knit Underwear

Savings of a Third and More.

Women's $3.00 fine Merino Union Suits, cream white, fine rib, **$2.95**

Women's $2.50 heavy, cotton Union Suits, fine rib, regular and extra sizes, **$1.65**

Women's $1.50, $1.75 heavy cotton fleece lined Vests, **95c**

Children's $2.50 heavy Merino Union Suits, natural gray, fine rib, at **$1.65**

Boys' $3.50 Merino Union Suits, youth's size, natural color, good heavy weight, **$2.35**

Men's $10 pure wool Union Suits, heavy winter weight, natural gray color, **$7.45**

Men's $7 heavy wool mixed Union Suits, fine or wide rib, natural gray, **$4.45**

Men's $5 heavy Merino Union Suits, fine rib, natural color, **$3.65**

Men's $6-$7 Collins heavy flat pure Australian wool Shirts or Drawers, **$4.35**

Men's 85c heavy Merino Sox, oxford or blue, seamless, **59c**

Main Floor.

Hair Goods LESS THAN HALF



Sensational offerings of real Human Hair Switches to women who know the values and qualities of hair goods.

Extra Heavy Real First Quality Triple Strand Switches, made of natural wavy human hair, 15 inches long. Others charge $5.00 for these switches; your choice, **$3.98**

Refined Quality Real Human Hair Switches, made in triple strand, 24 inches long, full and fluffy, well worth $8, tomorrow at **$2.98**

Third Floor, North.

January Clearance Wall Paper

Light Allover Patterns for attic and basement rooms, solid cutout borders, 10c grades, roll, **5c**

Bedroom Papers in attractive stripe, floral and allover chintz effects, matched with artistic cutout borders, values to 20c, at, the roll, **12½c**

Parlor, Dining Room and Hall Papers in two-tone stripe and allover patterns, in all the latest embossings, matched with cutout borders, values to 35c, roll, **19c**

Reliable paperhangers furnished.

Fifth Floor.

Business this Year

history and have lots of confidence by offering about $50,000 worth of to dispose of before opening our illustrate the liberality of our prices. purpose of this sale is to make room

Loose Cushion Parlor Suites, in or mulberry, like picture; Monday, three pieces, **$250**

Sixth Floor.



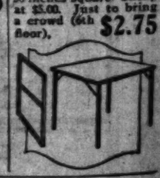
3-piece Dining Room Suites in mahogany, including two arm chairs and four side these Genuine L mahogany, or wa ll tomorrow for

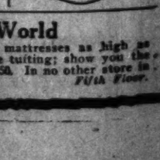
Sixth Floor.



Elegant Walnut Chiffonier, like picture, value Eight to sell tomorrow, **$45**

Our customers ask why we do not have a sale on a fine card table. Today we have one. This Heavy Well Made Folding Card Table, 30 inches square. Cheap at $5.00. Just to bring a crowd (6th floor), **$2.75**





$85.00; to- $44.50

38 full Mattresses with Gover day, cheap for tomor row,

We Sell Some of w you the Baker Bedding mbossed in layers over the ch has spring, inside quilt find such bedding. Open

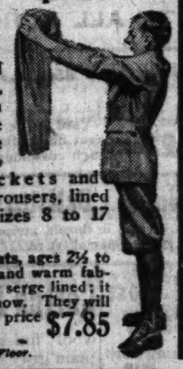
ing in the World

ttresses; show you mattresses as high as with the Baker lace tufting; show you the e in this sale at $160.50. In no other store in

Fifth Floor.

Boys' Outfitting Department

Boys' $25 2-pants suits $17.35



Splendid fabrics, gray, brown and tan mixtures. The coats have double flap breast pockets and alpaca lined trousers, lined throughout, sizes 8 to 17 years.

Boys' Overcoats, ages 2½ to 8 years, heavy and warm fabrics, worsted or serge lined; it will pay to buy now. They will cost double this price next winter, **$7.85**

Second Floor.

$7.50 Dinner Sets, $4.49

Prettily decorated set with gold lace border; finest grade of semi-porcelain. Set consists of 6 dinner plates, 6 bread and butter plates, 6 sauce dishes, 6 cups and saucers, meat platter; regular $7.50 value; while 100 sets last, **$4.49**



100-piece Dinner Set, decorated in rich conventional border, gold edge, plain shapes, bread and butter plates, regular $30.00 value, **$24.95**

Colonial Glass Table Tumblers, like cut, first quality, reg. $1 dozen, each, **4c**

(Limit one dozen to a customer.)

No mail or phone orders. Right reserved to limit quantities.

$2.75 Hugro Carpet Sweepers



Mahogany finished metal case, pure bristle brush, **$1.75**

65c Carpet Brooms, good quality broom corn, well made and finished, **45c**

55c Toilet Paper, good quality crepe tissue, dozen rolls, **39c**

$1.50 Bathroom Stools, white enameled, rubber tipped legs, **$1.19**

70c 18-inch Towel Bars, made of brass, nickel plated, **49c**

$2.15 Family Scales, weigh 24 pounds by ounces, **$1.65**



89c Steel Furnace Scoops, D handles, **69c**

$1.60 Weather Strips, wood and rubber, per 100 feet, **$1.19**

$19.75 Elite Oak Heaters, steel body, heavy draw center, shaker grate, loose nickel trimmings, burns all kinds of fuel, **$17.50**

$1.15 Buck Saws, hardwood frames, steel blades, fully guaranteed, **89c**

Sixth Floor.



95c Garbage Pails of galvanized iron, with cover, 4 gallon size, **69c**

$4.75 Oil Heaters, smokeless and odorless, leaded steel fount, with oil indicator, japan trimmed, **$3.75**

January Sale of Canned Goods



Here is a remarkable one-day sale that will cut your grocery bills for months to come if you take advantage of this opportunity to the full extent. Canned goods are going to be no cheaper—fruit is higher, sugar is higher, cans, labor, transportation—every factor in their cost has climbed. In spite of that we will hold this great one-day sale of the finest grade goods, the latest pack on the market. Buy by the case! It will pay you liberally. *Seventh Floor.*

Booth's Mustard Sardines. Fancy new packed. While the quantity is large we cannot guarantee it will last all day. Large size cans (¼), regular 20c cans, 48 cans in case, $5.45; dozen cans, $1.40; can, **12c**

Large size cans, extra quality, packed in cartons, regular 25c can, with key opener, 48 cans in case, $4.80; dozen cans, $1.75; can, **15c**

Small cans, ¼ size, packed 100 to case, $2.25; dozen, 70c; can, **6½c**

Del Monte extra fancy hand packed California Tomatoes, No. 2½ size cans, case 2 dozen, $4.85; dozen, $2.50; can, **22c**

Apricots

Libby's Special 2½ cans, case 2 dozen, $11.75; dozen, $6; can, **55c**

Glass Jar Label 2½ cans, case 2 dozen, $11.25; dozen, $5.75; can, **49c**

Richelieu Moorpark's 2½ cans, case 2 dozen, $11.50; dozen, $3.00; can, **52c**

Glass Jar Label No. 1 cans, 4 dozen case, $11.50; dozen, $2.50; can, **25c**

Mission Brand California medium size Asparagus, an exceptional value, case 2 doz., $7.50; doz., $3.75; can, **30c**

Peaches

All California Packed Yellow Clings.

Ideal Brand sliced, 2½ can, case 2 dozen, $9.00; dozen, $4.65; can, **39c**

Banquet Brand Halves, 2½ can, case 2 dozen, $9.75; dozen, $5.00; can, **43c**

Palmetto Brand Halves, 2½ can, case 2 dozen, $10.25; dozen, $5.25; can, **45c**

Glass Jar Label Halves, No. 2 cans, case, $9.00; dozen, $4.65; can, **40c**

Cherries

Richelieu, Libby's Glass Jar, Label or Del Monte Royal Anne, 2½ can, case 2 dozen, $12.50; dozen, $6.50; can, **59c**

Sturgeon Bay Pitted Red light syrup, No. 3 cans, 2 dozen, $10.50; dozen, $5.65; can, **46c**

Glass Jar Label Royal Anne, No. 2 cans, case 2 dozen, $9.75; dozen, $5.00; can, **45c**

Richelieu Black Cherries, 2½ cans, case 2 dozen, $12.50; dozen, $6.50; can, **59c**

Loganberries

Del Monte or Glass Jar Label, 2 dozen case, $11.25; dozen, $5.75; the can, **49c**

Sauer Kraut

Hortonville Fancy, No. 3 cans, case 2 dozen, $2.50; dozen, $1.35; can, **14c**

Beets

Ozam Brand fancy cut, No. 3 cans, case 2 dozen, case, $5.00; dozen, $2.60; can, **23c**

Brussels Sprouts, Del Monte fancy California, No. 3 cans, case 2 dozen, $3.50; dozen, $2.85; the can, **25c**

Asparagus

Libby's Finest Quality, packed in 2½ square cans, large size green case, 2 dozen, $8.75; dozen, $4.45; can, **39c**

Mammoth size Green Case, 2 dozen, $11.00; dozen, $5.75; can, **50c**

Large size White, case 2 dozen, $9.60; dozen, $4.85; can, **43c**

Large size White Peeled, 2 dozen case, $11.00; dozen, $5.75; can, **50c**

Giant size White Peeled, 2 dozen case, $12.00; dozen, $6.15; can, **55c**

Giant size White, 2 dozen case, $14.25; dozen, $7.25; can, **65c**

Pineapple

Libby's Fancy Sliced, No. 2 cans, case 2 dozen, $7.75; dozen, $4.00; the can, **35c**

Libby's Brookdale Grated, No. 10 cans, so-called gallons, case 6 cans, $4.85; can, **69c**

Raspberries

Libby's Special Hart or Rasdale, 2 dozen case, $12.00; dozen, $6.25; can, **55c**

Hart Black or Hart Blackberries, case 2 dozen, $11.50; dozen, $5.90; can, **49c**

Corn

Marshall Canning Co. Extra Standard, case 2 dozen cans, $3.25; dozen, $1.65; can, **14c**

Webb's Finest Maine Corn packed, 2 dozen case, $4.80; doz., $2.45; can, **21c**

Heart of Maine Golden Bantam on the Cob, extra large cans, case 2 doz., $7.75; doz., $3.95; can, **35c**

Peas

Richelieu Telephone, case 2 doz., $4.75; doz., $2.40; can, **21c**

Fancy Sweets, Hart Sweet Wrinkled, Moonstone or Libby's Gardon, case 2 doz., $4.80; doz., $2.40; can, **22c**

Salmon

Banquet Brand, Finest Red, 1 lb. flat cans, dozen, $5.25; per can, **43c**

Banquet Brand, Finest Red, 1 lb. tall cans, doz., $4.75; can, **40c**

Banquet Brand, Finest Red, ½ lb. flat cans, doz., $3.90; can, **33c**

Silver Hook, finest red Alaska, 1 lb. tall cans, doz., $4.65; per can, **39c**

Emerald, finest Coho, 1 lb. tall cans, doz., $4.20; can, **35c**

Tuna Fish

Van Camp's Light Meat Tuna Fish, No. 1 cans, dozen, $5.00; can, **43c**

Van Camp's Light Meat Tuna Fish, No. ½ cans, dozen, $2.85; can, **25c**

Morris & Co. Supreme

Hams



12-14 lb. average, lb., **35c**

Morris & Co. Bacon Squares, special "hazel nuts," lb. **28c**

Pot Roast, native beef, lb., **20c**

Beef Tongues, sweet pickled, tomorrow, **32c**

Seventh Floor.

Domino Golden Syrup

No. 10 can (so-called gallon), $1.19, or No. 5 can, **60c**

Br'er Rabbit pure New Orleans Molasses, No. 10 can, so-called gallon, **79c**

Mazola Oil, ½ gallon can, at **$1.25**

Finest new Hand Picked Navy Beans, ten pounds for **89c**

Finest new Ford Dates, lb., **45c**

Quaker Pure Parlon, pkg., **14c**

Richelieu pure Red Currant Jelly or Red Raspberry Jam, 5 lb. stone crock for **$2.45**

Cliquot Club Ginger Ale, dozen bottles, **$1.75**

Extra fancy B. F. Japan or Orange Pekoe Tea, lb., **79c**

10 bars Post Bros. Crystal White Laundry Soap for **63c**

Fancy Spanish Onions, 3 lbs., **25c**

Domino Corn Starch, three 1 pound packages, **25c**

Finest Dry Popping Corn, shelled or on the cob, lb., **12c**

Finest Thompson's Seedless Extra Na. lb., **29c**

New Citron Peel, lb., **59c**

Polk's Best Chili Sauce, 16 ounce bottle, **35c**

Fancy new Imported Cooking Almonds or Shelled Filbert "hazel nuts," lb., **69c**

10 lbs. finest Idaho Potatoes for **59c**

Fancy large Florida Grape Fruit, the dozen, **59c**

Fancy California Layer Figs, the pound, **39c**

Seventh Floor.

MOTORDOM

Ignition System Should Be Kept Up to Mark Now

Troubles More Frequent During Cold Weather Than in Summer.

BY HIGH SPEED.

WHILE the modern ignition system of either of the two popular types, battery and magneto, are so generally reliable that ignition trouble is almost a rarity, still, as most car owners will testify, there are occasions when the old evil shows its head, and when it does come—good night.

Moreover, ignition troubles are to a certain extent seasonal. By that I mean that while ignition trouble is not like hard starting, exclusively a product of winter, nevertheless, ignition troubles are more frequent in cold or wet weather than in summer, and so we say that this type of mishap has a somewhat seasonal character.

No matter whether the ignition system is magneto or battery, if the car is to enjoy satisfactory and efficient ignition depends on unhampered generation of current, correct interruption of the primary circuit, the free flow of current to the spark plugs, and plugs properly adjusted to furnish a hot spark that will cause efficient combustion.

In either system we must be sure that all these steps are properly taken care of, although naturally there will be some difference in the attention needed to produce correct functioning in the magneto and the battery.

We shall take up the battery system first, and here naturally the prime care must be to keep the battery properly charged and the cells filled with distilled water. The connections must all be kept clean and bright, for corrosion may be almost as bad as a missing connection. The wires from the battery to the ignition device must always be properly insulated; a broken intermittent contact with some of the metal work will cause an exaggerated case of misfiring.

The interrupter points in the ignition device must be separated by approximately .015 of an inch when they are fully opened. Also these points must always be kept clean and level. This may be done by the use of a bit of cuttlefish paper, finer than the finest sandpaper, and the trueing up may be done with a jeweler's file. When these points are allowed to become gummy, dirty, too far apart, uneven, or worn misfiring will be the result.

It is also vitally necessary to keep clean both the distributer arm, which passes the spark to the segments, and these latter.

The high tension wires which connect the distributer with the spark plugs must always make a good contact at both ends and must always be perfectly insulated. The spark plugs must be in condition to function properly, not cracked, nor with dirty points, nor with points too far apart or too close together.

Now we come to applying what we have learned to the running down and elimination of ignition troubles when they actually develop. One peculiarity of ignition trouble is that it usually develops in one particular cylinder and sticks to that one location, but this is not always so and must not be laid down as an absolute rule, though it may be taken as a fair test to begin on.

In trying to run down ignition trouble the first step to take is to make sure that a spark is occurring at the plug. To do this remove the plug from the cylinder and with the cable still attached lay the plug on top of the cylinder.

Next crank the engine by hand, the switch being turned to battery. If the plug fires well obviously the search must continue. If the spark is weak is is pretty certain that it is not firing at all under compression. If there is doubt as to which plug is at fault the familiar method of shorting the plug with a hammer or screw driver is a useful aid. With the engine running short circuit the plug by means of the hammer head or other metal tool, laying the latter against the top of the spark plug and the cylinder. If there is no change in the firing of the engine, as indicated by the explosions, then you have found the bad cylinder.

In engines that have separate inlet and exhaust pipes for each cylinder there is an easier way still. Simply put a few drops of water on each exhaust pipe while the engine is in operation. The exhaust pipe of the missing cylinder will be cool, a fact quickly demonstrated by the absence of steam.

Having located the missing cylinder the search now proceeds to find the cause. The first thing to do is to examine the plug, and next trace back the wiring to the ignition device. If a plug is suspected exchange it with another plug known to be firing properly.

Gum or dirt found on the interrupter points should next be removed with a drop of kerosene. If the points are uneven dress them down with a fine file. If they are too wide or too close adjust them.

In four unit coil ignition any maladjustment of the coil interrupters is likely to produce misfiring. In magneto ignition the interrupter mechanism is practically the same as in the battery and the same instructions apply. The magneto system, however, must be watched for weakened magnets and when this condition occurs the magneto must be remagnetized. Weak magnets will cause misfiring, particularly at low speeds.

Coil connections should be watched, in fact the prevalent ignition trouble is due to loose or dirty connections.

In cold or even rainy weather our present grades of fuel become so heavy that it is dicult enough to fire them even under the most favorable circumstances. If the ignition system is not functioning at full efficiency, delivering a hot spark correctly timed, the trouble begins at once.

It is for this reason that we have said that ignition trouble is somewhat seasonal and this is why extra care should be exercised to keep the ignition system right up to the mark in every way during the cold season.

My Funniest Motoring Experience

Every one who has taken the road in a motor car has some story to tell. What is your best one? The Tribune will pay $1 for every letter published on "My Funniest Motoring Experience." Write as briefly as possible, on one side of the paper only, and address Automobile Editor, The Tribune, Chicago. Manuscripts submitted in this contest cannot be returned. Make a copy and keep it if you wish to preserve what you have written.

Obeyed Warning.

While motoring in the city I had just turned a corner, when two women, one carrying a parasol, walked almost directly in front of my machine.

The woman with the parasol threw it aside and dropped down on the roadway, while the other woman rushed to the sidewalk. We put on the



emergency brake, but it was impossible to stop the car until it had passed over the woman who was lying in the road.

We got out and assisted her to her feet. She was hysterical, her hair was down and her clothing covered with dirt. She explained that when she saw our car all she could think of was a warning given by her husband, who told her: "Whenever you think you are going to be run over by a car, lay down in the road, and the chances are the car will pass over without injuring you."

This proved to be true, but she did not think of stepping out of the way, which she had ample time to do, and which the other woman did.

F. R.

Considerable Pelting.

While motoring with a party of friends in the far west our car crashed through a wooden railing on a high embankment along a drive near the Oregon river.

The car ran fifty feet down the bank and landed in the midst of a picnic party which was just beginning to have a feast. The big car dashed among the picnickers, made them scatter, and demolished the spread.

We congratulated ourselves that the car had not turned over and tried to explain matters, offering to pay for all damages, but the picnickers, none of whom understood English, assaulted us with the mangled remains of their banquet.

We hurried away and found ourselves considerably disfigured by the pies, cakes, pickles, jelly, chicken, and broken dishes with which we were pelted.

E. H.

Questioned Capacity.

Driving in Kansas we stopped in front of a garage in a small country town. One curious farmer walked up to the car and read on the radiator:

"Cadillac Eight."

Our car is a five passenger one, and when the man had looked inside he frowned and said:

"I don't see how you could ever pack eight in there."

G. J. M.

Chicken Trap.

While driving along a fine country road I ran into a flock of chickens. The owner claimed the price of two chickens for one I had killed, but I had to pay. When I arrived home I washed the car. As I was doing this I heard a peculiar noise. Imagine my joy when I found a fine chicken caught by a leg under the gasoline tank. I ate the chicken, as I had paid for it.

C. B. L.

Use Registration Funds in Repairs as in New Paving

WASHINGTON, D. C., Jan. 10.—"Miles of road which have much to do with the high cost of living may become untravelable in many states unless the tendency to divert automobile registration money to floating state bond issues is quickly arrested," asserted Chairman George C. Diehl of the A. A. A. good roads board, who today at A. A. A. national headquarters discussed the matter with highways advocates from various sections of the country.

"This is one of the most serious matters confronting farseeing advocates of highways progress," said Mr. Diehl, who has been making a survey of 1920 state road programs. "A fundamental in taxation is that it should be spread according to benefits, and it is ridiculous to say that motorists receive all avantages which accrue from improved highways. When the motorists consent to pay a large share of the maintenance charges that is as far as they should acquiesce in sharing present day road expenses. Keep in mind that the motorist is also a citizen who pays the general taxes now exacted nationally and in the several states. This picking him out for supertaxation in connection with his vehicle ownership has reached the limit of acceptance and should be stoutly resisted.

"Short cuts lacking in true economic principles are always ferreted out by the financial expert, and this abuse of the motorist's generosity—for that is exactly what it is—is being shorn of its subterfuges. In his acceptance of a discriminatory tax, the car owner is entitled to an honest run for his money. This he doesn't get when the registration funds are used for construction and not for maintenance, a methods which is not put forward in states that are willing to play fair in the premises.

"After an investigation of road building activities in certain states which are engaged in considering various forms of financing their highways building, I am more than ever convinced that the original investment in the road itself should only come from direct taxation or appropriations from general funds, or, when justified, through the issuing of short term serial bonds.

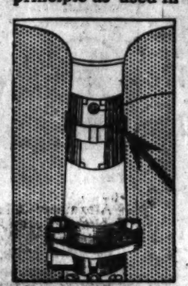
"Of course those great highways into which numerous other roads discharge their streams of traffic must be exceedingly well built and cost a great deal more money than was the case years ago. But to divert goodly sums from the $50,000,000 which the motorists now pay throughout the country in yearly registration taxes for the construction of these main arteries is the poorest kind of judgment. There isn't a man, woman, or child in any community who doesn't benefit from improved highways, and those who profit from the increase in property values should pay proportionately.

"What causes me to utter this protest is that certain states just awakened to road building necessities are following the easiest way of obtaining popular support for legislation by placing the entire burden on the shoulders of the motor vehicle owner, who has got to the parting of the ways, and, in my humble opinion, is about to refuse longer to be the goat. However, my greatest objection to the proposition is on the ground that money which should be for maintenance is sidetracked and then no provision is substituted whereby the many miles of road which connect up outlying territory with a nearby market are neglected to the extent of adding thousands of dollars to transportation of food products."

Starts Any Cold Motor In a Jiffy

Attaches to the Intake Manifold or Carburetor

Current from battery to a resistance coil in the Heater warms the air inside the intake, causing the gasoline to *vaporize* and *ignite* with the *first turn-over* of the motor. Same heating principle as used in the electric flat iron. Gives same result as pouring hot water on the manifold.



This Electric Intake Heater

assures easy and quick starting on the coldest winter day, *and saves drain on the battery.* No priming. No delays. Operates from dash switch. Easy to attach. *No drilling or tapping or alterations.* Entirely out of the way. Always ready and perfect in performance. Sold with the distinct understanding that it will give satisfaction when the simple instructions for applying are followed.

If your car or truck has storage battery, write for descriptive matter today.

$3.50

Dealers and Garages: Get Our Proposition.

Electric Intake Heater Co., 155 Cortland Street JACKSON, MICH.



DAYTON-WRIGHT MODEL O. W. 1 AERIAL COUPE

This luxurious ship of the air is one of two models of pleasure and commercial aircraft we now have on exhibit in Chicago, at the Coliseum.

Come to the Aero Show at the Coliseum and see these practical airplanes.

Let our representative explain to you the practical adaptations of commercial aircraft and ways you can use airplanes for pleasure and profit. Information cheerfully given.

Handsome Brochure on request.

The General Motors Corporation

DAYTON-WRIGHT DIVISION

DAYTON, OHIO

"The Birthplace Of The Airplane"

KLAXON

GENUINE, NEW PARTS

Also a Rim Service

ONLY genuine, new Delco, Klaxon and Remy parts are carried at a Branch or Authorized Distributor of United Motors Service Inc. The stock is complete—the service official.

Chicago Branch:
2715-17 So. Michigan Ave.
Phone: Coliseum 8500

UNITED MOTORS SERVICE
INCORPORATED
GENERAL OFFICES DETROIT, MICH.
SERVICE DEPARTMENT OF Delco-KLAXON-REMY



Our Latest Master Model Does Anti-Skid Retreading, Section and Tube Work. One Equipment. One Investment.

TIRE REPAIRING

Quickly and Easily Learned

At the Largest and Best Equipped Tire Repair School in the World.

The Most Profitable and Fascinating Business of the Entire Automobile Industry.

Individual instruction by experts. By our method you will learn in a very short time to repair any nature of tire injury. No long months wasted in costly experimenting, with no guidance. We will teach you how to repair in the right way—in the quickest manner—at least expense and for longest service.

Day and Evening Classes

We are manufacturers of the most up-to-date vulcanizing equipment on the market and can supply you with a complete outfit of equipment for repairing and rebuilding tires. Write today for catalogs and particulars.

WESTERN TIRE & RUBBER WORKS
321-A North Crawford Ave., Chicago, Ill.
Or Call at Our School at 243 N. Crawford Ave.

Overland



That Bump—The New *Triplex* Springs Take Away Its Jar

THE wonderful three-point suspension *Triplex* Springs of the new Overland 4 Four-Door Sedan mark the greatest riding improvement since the introduction of pneumatic tires.

These springs are diagonally attached at the extreme ends of a 130-inch Springbase. They give Overland 4 with 100-inch wheelbase the steadiness and smoothness of riding which long wheelbase and heavy weight give the large car

They smooth out road roughness. They take up the jolts and rebounds.

Overland 4's light weight and efficiency make it surprisingly economical of fuel and oil.

In completeness and quality of equipment, including Auto-Lite starting and lighting, this greater comfort car ranks with higher-priced cars.

Come and see for yourself how it rides on rough roads.

It weighs only 200 pounds more than the Touring Car



Overland 4 Touring, $945; Roadster, $945; Coupe, $1525; Sedan, $1575
Prices f. o. b. Toledo, subject to change without notice

OVERLAND MOTOR CO.,
CHICAGO SALESROOMS—2419 MICHIGAN AVE.

CALUMET 4300 CITY ADDRESSES OPEN NIGHTS AND SUNDAYS

4227 Broadway
3301 West North Avenue
4701 West Madison
1801 West 63d Street
1402 South Halsted Street
11008 Michigan Avenue
3843-45 Grand Boulevard
6319 Stony Island Ave.
3854 West 22nd Street, Cicero
3040 East 92nd Street
3918 Ogden Avenue
2854 Milwaukee Avenue
1839 Maple Street, Evanston, Ill.
112 William St., Oak Park, Ill.
11 Hill Grove Ave., La Grange

STORAGE BATTERY
Willard
TRADE MARK REGISTERED

THE thought uppermost in our minds is to impress on every car owner that our application of the Willard Service and Adjustment Policies *leaves out no point necessary to complete battery satisfaction, whether it is to be found in any printed statement or not.*

Willard Storage Battery Company
2524-34 Wabash Ave.

THREAD-W-RUBBER

CUT YOUR OWN HAIR AS YOU COMB IT! EASY AS SHAVING



If you can comb your hair you can cut it. The SELF SANITARY HAIR CUTTER cuts while you comb. No experience necessary. Cuts hair long or short. Trims over ears and back of neck. Is necessary and useful as your safety razor. Ladies remove superfluous hair; cut children's hair. Saves time, money and prevents Scalp Infection. Shipped with full directions for instant use, plain package. Guaranteed for life. Worth $5.00. Price $2.00. TODAY $1.00.
Cut out this ad and mail to us with $1.
Address
SANITARY MFG. CO.,
Dept. No. 307
Detroit, Michigan. Agents Wanted

ASK "UNCLE SAM" ABOUT FLORIDA'S

SUPERIORITY OVER CALIFORNIA for Health, Home and More Money Seekers in its COMBINATION OFFER of a 27-year average all-the-year-round climate of 71.7 degrees—soil that without irrigation have produced "golden fruit" and other crops worth from $200 up to $1,000 per acre—and a LOCATION 1,000 miles nearer to the center of 110,000,000 population.

Ask BRUCES TAMPA HIGHLANDS at No. 105 S. La Salle St., Chicago, For FREE Book shewing our superior Climate, Soils and LOCATION, within 20 Minutes' Auto Ride on a Brick Paved Road of a Home Market of over 100,000 people, and all the privileges of the Wonderful City of Tampa. "BRUCE PAYS BILL" for your round trip railway fare on trip to Tampa any Saturday if you buy 10 acres or more of our land—or if we fail to show that we offer you

"Nothing Like It in All Florida."

Advertise in The Tribune.

MOTORDOM

Improved Roads Take Away Bars from Long Trips

Lengthy Motor Tours No Longer Hazardous, Says Bement.

BY A. F. BEMENT.
[The President the Lincoln Highway Association.]

LONG distance motor travel is no longer a novelty in this country; it is becoming the rule. A motor trip of 2,000 miles no longer creates comment.

Out of the way spots inaccessible by all, once lonely trails whose heaviest traffic not long since was the occasional passage of the prospector with his amiable burro or the native in his swaying buckboard, have this season swarmed with tourists from every section of the union.

The average American of these days turns naturally to his motor car when planning his vacation trip, and it is ever becoming more frequently the rule for business men to plan and make lengthy business trips by motor on as exact a schedule as rail connections would allow—this particularly in the east.

The volume of tourist traffic in all parts of the country is very difficult to estimate, but traffic on the Lincoln highway, where it is possible to obtain at many points very accurate statistics as to its volume, may be considered as a more or less accurate measure of the traffic on all of our through routes. Both passenger and freight, this travel is increasing with tremendous strides.

From 1913 until 1916 traffic volume on the Lincoln way, as indicated by careful count at points all across the country, never failed to double each year. In 1917 and 1918, due to the war, passenger travel by motor car was greatly curtailed and the travel of these two years closely approximated the volume of 1916, while the motor truck travel on the route, particularly in the east, where it was used as a federal transport route, increased tremendously.

During 1919 reports from all along the line and the volume of inquiries which has been received at the national headquarters of the Lincoln Highway association in Detroit indicate another doubling of the total traffic volume.

As an instance of the density of traffic volume on the Lincoln highway of the past, a careful traffic census made at the Lincoln highway bridge over the Passaic river west of Jersey City by county officials showed the passage of 11,300 vehicles in a period of fifteen hours on June 22 last. Of these 11,000 vehicles, 390 were motor trucks and the balance passenger cars. This volume of travel is a good indication as to why the state of New Jersey is reconstructing the Lincoln highway of the heaviest possible concrete at a cost close to $65,000 a mile.

It is difficult at most points to sift out through travel from the local or interstate traffic, but the reports made from isolated desert ranches in the far west, where every car passing must call for food, water, or supplies, and where records are taken indicating the state from which each car originates, may be taken as fairly accurate indications of the volume of long distance travel.

Hamilton Orr, Lincoln highway contractor at Orr's ranch, near the edge of the desert in western Tooele county, Utah, on the Lincoln highway between Salt Lake pass and the Goodyear section, reports that 230 cars passed his ranch during May, 380 during June, 565 during July, and 911 during August. The vast majority of this travel originated at points east of Utah or west of Nevada and was headed for the Atlantic or Pacific coast. Five years ago twenty or twenty-five cars a month in the best seasons would have been unusual travel in this section, but continuous connecting highway improvement on America's first transcontinental road permits an outlet for the overseas American's desire for travel and exploration, and is accountable for the tremendous increase in coast to coast driving.

While estimates on this subject are more in the nature of guesses, information available indicates that between 5,000 and 10,000 motor cars, carrying between 25,000 and 50,000 persons, made trips of 1,500 miles or more on the Lincoln highway this season.

Improvements on the Lincoln highway this year, either already completed or now under way and to be finished this season, will cost approximately $3,000,000, or practically as much as the total amount of improvement accomplished on the route during the five years ended Jan. 1, 1919.

Construction has been under way in nearly all of the counties traversed by the great road during this season, and at the end of next year will find a permanently surfaced highway from the Hudson river to the Mississippi. Improvements in Iowa, Nebraska, Wyoming, Utah, and Nevada will mean a greatly improved route next season. The rough spots in the west, however, can never be entirely eliminated until the federal government extends needed aid to these sparsely populated states with vast areas and meager funds for highway improvement.



PRESIDENT WILSON? According to press reports our nation's leader was ill at the time this picture was taken, but it is generally believed that the camera does not lie, and the picture shows M. D. Shawkey of the Shawkey Motor company, distributors of the Liberty Six in Pittsburgh, in the middle of a handshaking act with some one who looks decidedly like—well, use your own imagination. But it isn't Woodrow after all. No, it's R. C. Falkner of San Francisco, an actor friend of Mr. Shawkey, who was playing in one of the Pittsburgh theaters at the time and who is an exact double of the president. During the week Shawkey and Falkner drove up to the P. A. A. clubhouse, and for a time Shawkey had his friends in a quandary. First Falkner was on the receiving end of a handshake line and then was buried under an avalanche of questions pertaining to the league of nations, the fourteen points, etc. When the visitor was introduced as R. C. Falkner of San Francisco Shawkey was forced to make a quick getaway in order to preserve a whole skin.

143 Industries Use Maxwells

The Maxwell truck is used in 143 different kinds of industries in the United States. Cartage and hauling takes first place, with the farmers running a close second.

Fifteen Million by 1930.

In the next ten years there will undoubtedly be more than 15,000,000 automobiles and trucks in use in the United States, according to A. R. Erskine, president of the Studebaker corporation.

Questions and Answers

By High Speed

My car jumps out of gear when driving on the level. Will you please explain the cause of this? Tell me how to remedy this. Also, how can I line up the drive shaft and the wheel?
R. B. B., Chicago.

The gear jumps out of mesh because the gears are not fully meshed, or the shifter rod does not engage far enough, or the shifter lever is bent. The propeller shaft is fitted with a universal and you don't have to line it up. If you mean a rear axle drive shaft, then the only way you have of testing is to run a known straight bar through the whole axle housing and taking measurements at the ends and center with the ground. To line up front wheels see that the tops of the wheels are about one-half inch wider apart than the bottoms and the fronts one-half inch closer together than the rears. The adjustment may be made by means of the tie rod.

I had my cylinders reground and new pistons and rings put in. I also put on a new timer, new wires, and new platinums on the coils. Since having this done I have not been able to get the amount of power I should out of the three and four cylinders. I took off the head of the engine and I found that in running the rings in three and four scored. When riding at high speed I do not notice any "yank," but at low speed (on high) there is a "yank." Do you think the scoring is what is making the "yank"? Is there any way of overcoming this except to have the cylinders ground again? The cylinders are scored quite a little and the "yank" comes regular with the firing of three and four cylinders. The cylinders were ground out to .025 oversize. If grinding is the remedy would it be practical to regrind above .025?
J. M. S., Champaign, Ill.

Badly scored cylinders cause excessive leaking of mixture, and it is possible that misfiring sets in, hence the "yank." Better have the cylinders rebored, but not any more than necessary to reduce the scoring. Better have the mechanic advise you if the scoring can be removed with a few thousandths overbore.

I have just bought a new car and want to know how the starter turns the motor over. Must I let go of the starter pedal quickly or what harm will be done if the pedal is pressed longer?
S. D., Chicago.

The starting motor is simply an electric motor with a quick acting screw thread on its armature shaft. Over this threaded portion fits a gear. This gear is threaded on the inside, so that it can progress along the screw. When the motor turns over the gear is forced along the screw and into mesh with teeth on the flywheel. Just as soon as the engine starts the gear is automatically kicked out of engagement. If you keep your foot on the starter pedal too long you are likely to break the starting motor pinion, or gear, or at least cause it to jam.

Will you please let me know how to set the valves and time the Bosch magneto on my Everitt 4-30 touring car?
W. T., Huntington, Ind.

In setting the magneto get the breaker box in retard position and move the armature shaft around until the breaker points are just about to separate. See that this condition exists when the distributor arm is on No. 1 segment. This sets the magneto so that it will send a spark to No. 1 cylinder. The valves of No. 1 cylinder should be closed and the piston on top dead center, or a small fraction, say one-quarter to one-half inch after center. The magneto slipped into place will be in time. I am not in possession of the exact valve timing figures. If you cannot read the marks on the flywheel set the intake to open about five degrees after top dead center and the exhaust to open about .445 degrees before bottom center.

DEPENDABLE USED CARS

TRANSPORTATION—That is the Packard idea of an automobile. Good cars are known quantities, capable of delivering so much work. Their worth to you depends upon how many undelivered miles of comfortable transportation they contain. Any car exchanged at the Packard showrooms is rated according to this surplus. Then it is rebuilt (not overhauled) to guarantee you will get it. Early buyers have a choice of 50 known values. Packards among them, attractively priced, are the most economical cars to be had for the money. Here are four representative values:

Packard 2-35 Twin Six enclosed car. Guaranteed. The body is brand new, generously proportioned 7-passenger, upholstered in gray cloth. Handsomely painted dark blue; is equipped with new cord tires and fitted with every appointment. Ready now. Price $5200.

1918 Winton Berlin Limousine 7-passenger. Elegantly upholstered in velour and refinished in a rich dark green. Mechanically excellent. A machine that will suit the most discriminating. Ready now. Price $3750.

1917 Marmon 34 Limousine. 7-passenger. Presents the appearance of new. A smart, low-hung, up-to-the minute enclosed vehicle. Ready now. Price $3500.

1919 Paige Limousine 7-passenger, having had very little mileage. Upholstered in gray cloth. Complete equipment including spare tire. Practically a new car at the reduced price of $3750. Ready now. Price $3750.

The safest place to buy a used car

Packard Motor Car Co.
of Chicago
Used Car Department (Third Floor)
Michigan Avenue at Twenty-Fourth Street

The ONE-MAN TRACTOR For EVERY PURPOSE



It Really Replaces Horses and Mules

THE
INDIANA ALL-ROUND TRACTOR
The World's Tractor

HERE is a one-man single unit tractor that every farmer can use not just 25 or 30 days a year but as many days as he now uses his mules or horses for field work. It costs about the same to buy as four large mules or horses and does more work than they do.

It plows with disc or moldboard and does as much work as two good teams And it cultivates row crops, pulls harrows, discs, drills, rollers, seeders, planters, potato diggers, orchard tools—every implement you now have on your farm. It uses the animal implements you already have, excepting plows, and no expensive hitches are required. No need to spend hundreds of dollars for new tools.

The driver rides on the implement, does all the work himself—you save the wages of one man.

The Indiana weighs no more than a farm team. That's why there is no waste fuel used to drag it around, and no waste material in its construction.

The Indiana does a year's work of four mules or horses at a gasoline and oil cost only a third as great as the cost of feeding four mules or horses for a year. It does light belt work economically.

Farmers who have big four-wheeled tractors are buying the Indiana to cultivate and work their row crops and to plow, prepare the seed bed and put in the crop when the ground is too wet to use a heavy tractor.

Farmers: *Write us for book of pictures made from photographs showing the Indiana Tractor actually doing the work of mules and horses.*

Here's the Biggest Tractor Proposition Ever Offered to a Dealer!

EVERY farmer is a prospect for this tractor—whether he now operates a tractor or not—because this tractor will do a great variety of work. Thousands of farmers who hesitate to buy a tractor because they don't want to junk or sell the tools they have are live prospects.

Here is a tractor that you can sell as really replacing animals—saving its cost every little while—and doing all the field work the farmer has to do—not to mention the belt work no team can do.

Live energetic dealers who insist on making good money for themselves are wanted everywhere. Exclusive selling rights given. Inquiries from a big advertising campaign referred to you. Strong printed matter mailed to your prospects.

Write Now—or Wire—for Our Proposition.

The INDIANA SILO



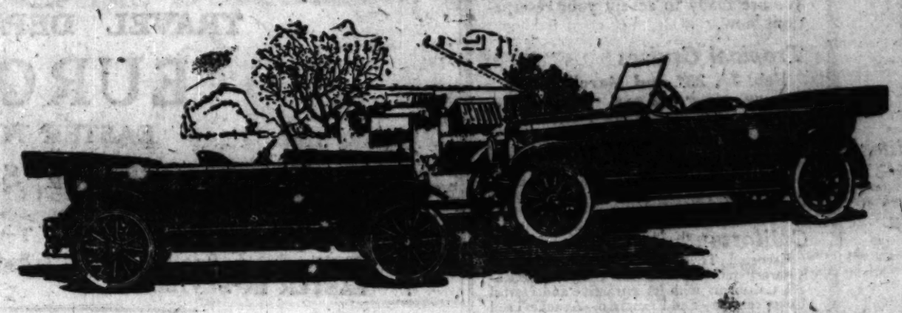
is the greatest selling Silo in the world. More farmers like it and buy it than any other. There are now 75,000 in use. They know its quality and durability and they find the price is right.

Terms so liberal an Indiana Silo will almost pay for itself before the buyer has to pay for it. Special early buyers' proposition. We want local distributors for the Indiana Silo where we are not now represented.

THE INDIANA SILO & TRACTOR COMPANY
LARGEST SILO MANUFACTURERS IN THE WORLD

Dulce Bldg.....Anderson, Ind.
Indiana Bldg.....Des Moines, Ia.
Silo Bldg.....Kansas City, Mo.
Live Stock Exchange Bldg.....Fort Worth, Texas

ESSEX MOTOR CARS



How to Guarantee Spring Delivery of Hudson and Essex Open Models

No Large Money Outlay Required. Make Your Choice Now. We Will Store It For You and Insure You Against Disappointment

In the light of the year just closed, it is not conjecture to assert that a shortage of Hudson and Essex cars is sure to recur this Spring.

More than 22,000 Essex cars were sold in the past twelve months. The factory capacity was increased time after time. Beginning with a daily production of 30 cars, it reached 125 cars daily.

Yet we were never able to overtake advance orders.

A similar condition was true with respect to Hudson.

You remember how scores waited in vain for delivery. Perhaps you were among those disappointed.

Practically our entire quota of both Hudson and Essex cars were sold weeks ahead. Few were able to get delivery who had not placed their orders ahead.

Settle the Delivery Worry Now

This year we have arranged a special plan to guarantee you delivery, during the acute spring rush of orders.

It will require no large outlay of money.

You can place your order now. We will have your car ready for you on the day you want it.

Thus you dispose of all concern about getting your Hudson or Essex when you want it. It will be a source of satisfaction to know you are insured against having to accept some less wanted car, when the season for open types crowds the market with more buyers than we can supply.

If your preference is for a light car what choice equals the Essex?

It represents a new, unexpected value. It brings to the light car field such quality and fine performance as was hitherto found only among large costly cars.

Note the Quality of the Essex

If speed is your requirement see if the Essex does not meet it. Where luxury and finish are demanded compare the Essex with any car.

It is needless to speak of the Hudson. All know what it has done. Its records, which prove supremacy throughout the range of performance, are confirmed by the satisfaction that more than 80,000 owners know in their Super-Sixes.

The supply of Hudsons and of Essex has never been sufficient for the demand.

You can only insure yourself against disappointment in getting either of these popular cars, by placing your order under the convenient plan we have set forth above.

HUDSON MOTOR COMPANY
OF ILLINOIS
1615 South Michigan Ave. Telephone Calumet 6900

HUDSON SUPER SIX

SAVE 1/2



Your "Gas" and ALL Your Trouble

Evidence!—I am perfectly satisfied with the U. & J. Carburetor. I am now making 25 to 26 miles on a gallon of gas. The car has much more power and is very easy to start now.
CITY FLOOR CO.
By T. P. Tanecek.

U. & J. CARBURETOR

Positive Mileage — Guaranteed to start car in Zero weather—No Priming Entirely NEW principle—not a moving part—Simple. Has the Pep and Power that delighted users. Now ready for Ford, Dodge, Maxwell and Overland.

15-DAY FREE TRIAL
Money-back Guarantee

DEALERS—Service Stations, Salesmen "U. & J." sells on demonstration—in use in thirty minutes—some good open territory.

U. & J. CARBURETOR CO.
Service Station 51-53 E. 22nd St.
Chicago, Ill.
Phone Calumet 635

MOTORDOM

Durant First to Enroll for Race at Indianapolis

INDIANAPOLIS, Ind., Jan. 10.—Clifford Durant, millionaire son of W. C. Durant, head of the General Motors company, registered the first entry for the eighth international 500 mile sweepstakes race on the Indianapolis motor speedway Monday, May 31.

Durant wired his entry from California, where in the Chevrolet factory at Oakland a special 183 cubic inch flyer is being built to the new specifications of the Hoosier contest.

Durant was also the first to enter the race last year, showing a decided partiality for the coveted No. 1 position on the entry list. Like all knights of the wheel Durant has his pet superstition, his particular brand being that No. 1 carries luck for him.

Durant is the direct descendant of a generation of millionaire racing enthusiasts that formerly boasted such illustrious names as Caleb Bragg, Erwin Bergdoll, Art Greiner, and the late David Bruce-Brown and Spencer Wishart.

He loves to drive racing cars, not for the financial reward, but for the thrill and glory of a victory well won. A millionaire in his own right many times over by virtue of his holdings in the Chevrolet Motor Car Company of California, of which he is vice president, he risks the dangers of the speed sport and jeopardizes his millions for the sake of the intense stimulus of high speed competition.

GOOD ROAD BONDS

Two million dollars are in sight for an extension of the good road system in Cook county, as that amount in bonds of $1,000 each was ready for the market Jan. 1. Five millions are available for this work, the voters having approved the issue at the election of Nov. 4. There was some disposition on the part of some of the county commissioners to delay issuance of the first series of bonds until March 1, but Commissioner Frank J. Wilson, chairman of the roads and bridges committee, made a pointed fight for immediate action and in this he had a warm second in President Peter Reinberg and Commissioner Robert W. McKinley. Commissioner Wilson is checking up the plans in the office of the county highway superintendent and will accompany surveyors over all projected roadways to be built. The bonds will draw interest of 4½ per cent, payable semi-annually.

RESORTS—FOREIGN. Ocean Travel.

COOK'S

Travel Service

Europe

West Indies

California

Japan

China

Philippines

Bermuda

Winter Resorts

All World Travel

Information with reference to any form of travel to any part of the world is available at our offices.

Europe and the Battlefields

Ten years from now, will you reproach yourself for not having made your pilgrimage to the Battlefields of France and Belgium—before the work of reconstruction had dimmed this red page in the history of the world? The time to go is this spring. Cook's Service clears away all the petty details and leaves you free to see and appreciate, and to pay homage to the men who gave their all over there.
We are ready to accept your reservations now.

Tropical Cruises

Feb. 7*, 28* and March 27, by S. S. "Pastores" and S. S. "Calamares" of the "Great White Fleet"

These favorite liners—especially built for the Tropics—have been chartered exclusively by us for 24-day cruises. Inclusive fares $425 up. Send for fully detailed and beautifully illustrated booklet.
**Indicates ships full.*

California

Escorted Tour leaving January 16, the itinerary includes: "Grand Canyon—Southern California with its attractive and restful Coast resorts—San Francisco—Apache Trail—New Orleans." Similar tours—January 23, February 3, 11, March 3.
Accommodations reserved at best hotels only.

Far East

Individual travel and escorted Spring Tours to Japan, China, Manila, etc.

Bermuda

Weekly tours by FURNESS BERMUDA LINE. Inclusive fares $123.00 up.

Winter Resorts

Atlantic City—Old Point Comfort—North and South Carolina—Florida—Cuba.
Individual tours to leave any day. Hotel accommodations reserved in advance.

Carry Your Funds in Safety—Carry Cook's Travelers' Cheques.
First in 1841 *First in 1920*

Thos. Cook & Son
203 South Dearborn Street (Corner Adams)
Telephone Harrison 2141
CHICAGO

RESORTS—FOREIGN. Ocean Travel.

RAYMOND-WHITCOMB TOURS AND CRUISES

THE BEST IN TRAVEL — THE BEST IN TRAVEL

FLORIDA

Turn your back on Winter and come with us to the blue skies and waving palms and warm, white beaches of the South. Ask for our new booklet announcing many delightful tours to the Florida East Coast, the beautiful West Coast, the Lake Region of Central Florida and picturesque Cuba, including the remarkable daylight trip to sea by train over the famous Overseas Railroad. Our tours offer absolute assurance of accommodations at the most celebrated resort hotels, in which it is almost impossible now to obtain reservations in any other way. Our parties stay at the Hotel Royal Poinciana at Palm Beach, the Hotel Royal Palm at Miami and the Ponce de Leon at St. Augustine.

Tours leave Jan. 29, Feb. 2, 5, 9, 12, 16, 19, 23, 26, Mar. 1 and 4.

CALIFORNIA

Wonderful tours, including New Orleans, Apache Trail, Grand Canyon and the splendid resort hotels of Southern California. Finest arrangements everywhere and extensive automobiling. Departures on Jan. 15, 20, 22, 27, 29, Feb. 3, 5, 11, 12, 17, 19, 24, 26, March 4, 18, April 1 and 15.

WEST INDIES CRUISES

Luxurious cruises by splendid specially chartered steamships, the finest of the Great White Fleet. Wonderful route, including Cuba, Jamaica, Panama Canal, Costa Rica and Nassau-Bahamas. 24 days from New York to New York. Price $425 and up, including many Shore Excursions.

Sailings March 6, March 13, April 3 and April 10

EUROPE

Remarkable tours to Europe and the Battlefields, including France, Belgium, Switzerland and Italy. Departures Jan. 24, Feb. 7, Feb. 19, and later. Best hotels, finest train and automobile service, superior steamship accommodations and arrangements throughout on the highest plane.

Our January Tour Includes Carnival Week at Nice

Escape the rigors of our American winter by visiting charming old Provence, the Riviera and the sunny lands of the Mediterranean. Many of our tours include Nice, Cannes, Monte Carlo and Italy, as well as Paris and the great Battlefields.

Now is the time to begin making your plans for next Spring and Summer. Assure your hotel and steamship reservations by making a preliminary registration of your name with us.

Also Fascinating Tours to South America, Japan-China and Round the World.

SEND FOR BOOKLET DESIRED

RAYMOND & WHITCOMB CO.
152 West Jackson Boulevard **Telephone Harrison 4456**

AMERICAN EXPRESS TICKETS TOURS CRUISES

TRAVEL DEPARTMENT

EUROPE

EASTER TOURS

S. S. IMPERATOR FEBRUARY 21 — Tour VIII.—England, France, Belgium, Switzerland, Spain. EASTER IN SEVILLE.

OR THE

S. S. MAURETANIA MARCH 10 — Tour X.—England, France, Belgium, Switzerland, Italy. EASTER IN ROME.

FLORIDA — Leaving January 20, Feb. 3 and 17, March 2
We will visit Jacksonville, St. Augustine, Ormond, Palm Beach, Havana, Tampa, Okiawaha River, Palatka.

WRITE FOR DETAILS

CALIFORNIA — Tours Leaving January 22, February 5 and 19, March 4
To the Petrified Forests, Grand Canyon, San Francisco, Santa Cruz, Los Angeles, the Big Trees, Del Monte, Santa Barbara, Pasadena, Riverside, San Diego, Apache Trail and New Orleans.

WEST INDIES CRUISE S. S. TOLOA, April 17th
of the Great White Fleet.

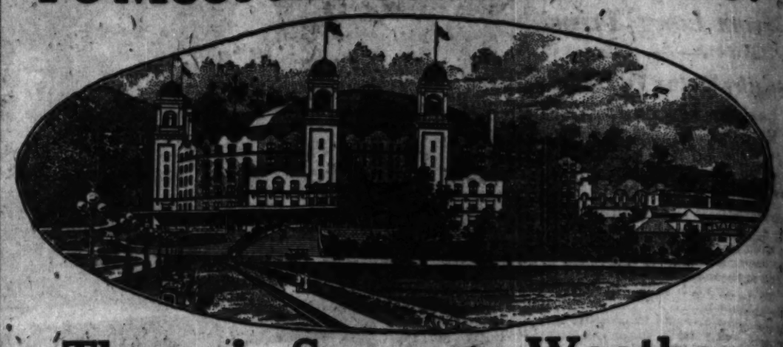
THE FAR EAST
Sailing From San Francisco
February 28, March 6, April 5, June 26.
Visiting Japan, Korea, China, The Philippines. Also a Cherry Blossom Tour sailing from Seattle March 16, to Japan only.

TRAVELERS CHEQUES
Carry those Spendable Everywhere
American Express Travelers Cheques
On sale at Banks in the United States and Canada and at Express offices. Safe and satisfactory.

AMERICAN EXPRESS TRAVEL DEPARTMENT
23 W. Monroe St. Phone Majestic 8200
or Scott's Steamship Agency, Blackstone Hotel, Chicago, Ill.

RESORTS AND HOTELS

Why Go South To Meet the Summer Time?



There is Summer Weather One Night's Run From Chicago

—in—

West Baden Springs Hotel

The great inner court is a wonderful indoor garden. In it is the warmth of perpetual sunshine, the cheer of the first spring day.

There is music, dancing, delightful social events. Hunting, golf and horseback riding for lovers of outdoor sports.

Rooms are newly furnished. Accommodations for 1,000 guests.

The cuisine is excellent, with stately dining rooms perfect in service and appointments.



MINERAL SPRINGS and BATHS long famous for rebuilding and curative properties. Expert attendants. Physician in charge.

For further information address

THE WEST BADEN SPRINGS COMPANY
West Baden, Indiana

AUGUSTA
GEORGIA

"The Jewel of the Southland"

Radiating All the Charms of Climate, Healthfulness and Entertainment

THE UNEXCELLED, INVIGORATING CLIMATE of the Southland, with an equable temperature rivaling that of The Riviera, in the midst of most delightful surroundings.

Augusta's Season December to May

Every attraction for those seeking health, recreation and rest. All the outdoor sports and diversions at their best. GOLF, TENNIS, POLO, HUNTING, HORSEBACK RIDING, Etc.

THE COUNTRY CLUB OF AUGUSTA has two of the finest 18-hole golf courses in the country cut right through the pines. Tournaments every Saturday. Series of Tennis Courts. Dinner Dances Twice a Week.

AUGUSTA IS ON THE DIXIE HIGHWAY
In the center of the finest road system of the South. Delightful short tours of historical and immediate interest.

Superior accommodations for permanent and transient guests at HOTEL BON AIR PARTRIDGE INN and numerous other hotels and boarding houses.
For information concerning railroad schedules and Pullman service, consult Local Ticket Agent.

"No Matter Where You're Going SEE AUGUSTA FIRST"

Literature and details upon application.
BOARD OF COMMERCE OF AUGUSTA
H. A. WHEELING, Secretary



FLORIDA

On the Famous "EAST COAST"

OPEN JANUARY 1

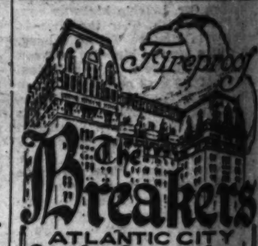
HOTEL CLARENDON
(FIREPROOF)
AND COTTAGES
SEABREEZE Railroad Station Directly on the Ocean and Daytona One of the Finest Beaches in the World.

Excellent 18 Hole Golf Course on Grass Greens.

SEA BATHING, FISHING, TENNIS, MOTORING, HORSEBACK RIDING, TRAP-SHOOTING, TURKISH BATH.

BROKERS' OFFICE

E. L. POTTER, President
C. J. ROOT, Manager

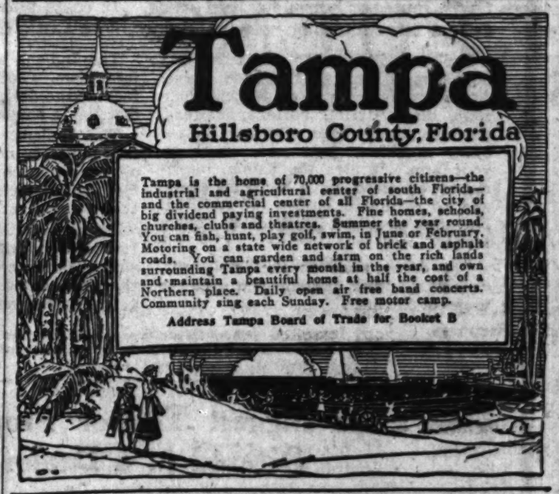


Unusually Attractive During Winter Season

Luxurious lobbies, spacious verandas and sun parlors, overlooking the ocean. Charming afternoon musicales and evening concerts. A palatial residence for those seeking rest and recreation. Sea water baths, fireproof garage.

American and European Plans

Tampa
Hillsboro County, Florida



Tampa is the home of 70,000 progressive citizens—the industrial and agricultural center of south Florida—and the commercial center of all Florida—the city of big dividend paying investments. Fine homes, schools, churches, clubs and theatres. Summer the year round. You can fish, hunt, play golf, swim, in June or February. Motoring on a state wide network of brick and asphalt roads. You can garden and farm on the rich lands surrounding Tampa every month in the year, and own and maintain a beautiful home at half the cost of a Northern place. Daily open air free band concerts. Community sing each Sunday. Free motor camp.

Address Tampa Board of Trade for Booklet B

Hotel Indian River-Rockledge

ROCKLEDGE, FLORIDA

150 miles south of Jacksonville, directly on the beautiful Indian River, in the heart of the orange belt.

A high class, modern hotel, with a capacity of 300.

ALL THE OUT-DOOR SPORTS AT THEIR BEST

Excellent golf, tennis, motor-boating, fishing, hunting, etc. Orchestra, dancing, frequent social entertainments.

Open January 8th to April

Write for descriptive literature and terms. HENRY M. LEECH, Manager

Highland Park Hotel

AIKEN, S. C.

OPENS DEC. 27. AMERICAN PLAN
New hotel, all modern conveniences. Golf, tennis, polo, driving, horseback riding; fine climate. J. F. SWEENEY, Mgr.

FURNISHED COTTAGES FOR RENT.

Pine Harbor Lodge

On the bay among the pines. A place of comfort. Good food, reasonable rates. Bungalows to rent. Address MILTON, FLORIDA.

Miami

Tropical end of Florida. Ocean Boulevard. 74 degrees. The life is cosmopolitan, smart and interesting. For hotels and apartments, address Chamber of Commerce.

The Despland

The Largest and Most Modern Hotel at DAYTONA

ON THE FAMOUS FLORIDA "EAST COAST"

OPEN JAN. 3rd. Booklet.

SURF BATHING, OCEAN BEACH, SEA BATHING, GOLF, TENNIS, FISHING, BOATING, DANCING, ORCHESTRA, AFTERNOON TEA

MANY PRIVATE BATHS, HOT AND COLD RUNNING WATER IN PRACTICALLY EVERY ROOM, ELEVATOR, STEAM HEAT, ELECTRIC LIGHT

LEON M. WAITE, Manager.

Hotel Bon Air

AUGUSTA, GA.

A convenient and delightful place to spend your holidays. Good driving and motoring, excellent saddle horses, two golf courses and all outdoor sports.

Address C. G. Trussell, Manager

Palm Beach Hotel — Less formal, more moderate rates. Outdoor concerts. Dancing in Cocoanut Grove. By rail 43 hrs.; never cold; restful, not...

Address largest hotel. Modern, brick 300; golf. Warm sea baths. FORTRESS MONROE, VA. GEO. F. ADAMS, Manager

ST. PETERSBURG, FLORIDA.
"THE SUNSHINE CITY."

HOTEL POINSETTIA

150 Rooms—AMERICAN PLAN—100 Baths
House Orchestra.
Steam Heated. Modernly Equipped.
Ownership Management.

Golf, Fishing, Swimming, Motoring, Tennis, Sailing, Motor Boating, SEAPLANE, sports under the supervision of a former Government Expert and Instructor. Roque, Chess, Quoits, Checkers, Lawn Bowling, and in fact, all outdoor sports and recreations. Daily Free Band Concerts. Apply for rate schedule.

Asheville



"LAND OF THE SKY"
BEST ALL YEAR CLIMATE IN AMERICA

Paved roads and delightful climate make motoring (here a joy. Contains Pisgah National Forest by motor a keen delight. 18-hole golf; horseback riding; mountain climbing. Hotel list and Asheville booklet free. Write

R. BUTNER, Secy. Board of Trade ASHEVILLE, N. C.

SIGNAL MOUNTAIN HOTEL

Open all the year. Elevation 2,000 feet. Absolutely fireproof; 250 rooms, all with bath. Ideally situated on Signal Mountain, 12 miles from Chattanooga. Interurban car direct to hotel. For booklet, address

SIGNAL MOUNTAIN HOTEL, Signal Mountain, Tennessee

Personally Conducted & Independent — T. & S. TOURS — Tours & Cruises Everywhere

CALIFORNIA
Via Grand Canyon

A tour de luxe leaving Chicago, Jan. 17th, including the Grand Canyon of Arizona, Southern California, the famous resorts, Santa Barbara, Coronado Beach, Los Angeles, Del Monte and San Francisco. This trip lasts 32 days. All arrangements made for you here and at a distinct saving. There are only a few choice berths left. Reservations should be made immediately.

Other Tours February 21 and March 17

Other Winter Tours Under Escort

FLORIDA-CUBA

Leave Chicago Jan. 17th and 31st, Feb. 28th, March 13th. East and West Coast of Florida, Havana, Matanzas, and other Cuban points.

West Indies Cruises

Great White Fleet Steamers leave New Orleans Jan. 28th, Feb. 11th and 25th, March 11th. This tour lasts 30 days and includes Cuba, Jamaica, Panama, The Canal Zone, Colombia. Reservations for January cruise should be made without delay.

Write, call or telephone us. We will gladly explain our service in detail.

T. & S. Tours Co., 107 W. Jackson Blvd., Chicago.
Phone Harrison 3566.

WOODS' WAY IS A GOOD WAY

WOODS TOURS
WINTER SPRING — SUMMER FALL

1920
To Europe and the Great Battlefields

A variety of tours now in preparation ranging from a few weeks to several months.

Send for circulars
Address
WALTER H. WOODS CO.
LITTLE BUILDING, BOSTON

BENNETT'S TRAVEL BUREAU

H. W. DUNNING, Pres.
Founded in 1850 by Thos. Bennett
International Ticket and Tourist Agents

JAPAN AND CHINA
MARCH 6-30

AROUND THE WORLD
SEPT. 23

Europe and the Battlefields
APRIL, MAY, JUNE, JULY

We make a specialty of arranging private tours for families or groups of friends traveling together. If you travel with us, you may be sure of safety, comfort, hotel, steamship and railroad accommodations reserved and fair prices. Special arrangements for aeroplanes and airships: London to Paris, Brussels and Amsterdam.

1021 Little Bldg., Boston
London, Paris, Christiana, Copenhagen

RESORTS AND HOTELS.

Florida's Most Attractive Resort

HOTEL ROYAL PALM
FORT MYERS

On the beautiful Caloosahatchee River
OPEN JAN. 3rd TO APRIL 10th. Excellent 18-hole Ross Golf Course. Fine fishing and hunting. Tennis on hotel grounds. Motoring, riding, yachting. Sulphur swimming pool. Elevator. Orchestra. Superior cuisine. Accommodates 200.
Every Room with Private Bath.
Booklet on request.
J. L. NELSON, Manager.
Ask Mr. Foster at Carson Pirie Scott & Co., Chicago.

BATTERY PARK HOTEL
ASHEVILLE, N. C.
IN THE LAND OF THE SKY
ON THE DIXIE HIGHWAY
Famous everywhere for its location, service and cuisine.
Booklet and rates upon application
S. J. LAWRENCE, Manager

HOTEL ALBERT

Modern brick building in heart of amusement and shopping district. Hot and cold water, telephone in each room; steam heated throughout. Roomy lobby, attractive parlors, sunny verandas, clean, comfortable beds. Best service.
Child's Restaurant adjoining. $1.50 day up.
JACKSONVILLE, FLA.

THE KIRKWOOD
ON CAMDEN HEIGHTS
SOUTH CAROLINA
OPEN JANUARY TO MAY
18-HOLE GOLF, POLO, RIDING, CLIMATE
T. EDMUND KRUMBHOLZ

OLD POINT COMFORT HOTEL CHAMBERLIN

FINE WINTER GOLF
Swimming Pool, Seafood Cuisine. Every European Bath and Treatment. Write
GEO. F. ADAMS, Manager
Fortress Monroe, Va.

RESORTS—FOREIGN.

"40 hours from frost to flowers"



The Hamilton Hotel
BERMUDA
"The Queen of Winter Resorts"
The largest and finest hotel on the islands—and of fireproof construction; modern in equipment and operation. Golf, tennis, boating, riding, driving, dancing, fishing, bathing in the sea; glass enclosed sun parlor 200 feet long. Grill. 400 outside rooms—250 with connecting baths—all equipped with telephones; two elevators. Hamilton Hotel Orchestra. Open Jan. 16.
HAMILTON HOTEL COMPANY, LTD.
Management of J. A. SHERRARD
Booklet — Cable address Hotel Bermuda.

PARIS—Hotel Continental
Opposite Tuileries Garden
TELEPHONE IN EVERY ROOM

SPANISH ROYAL MAIL LINE
COMPAÑIA TRASATLANTICA
(Cristobal and Panama Service)
DIRECT SAILINGS FROM NEW YORK
For CADIZ and BARCELONA
S. M. S. LEON XIII.....JAN. 15
S. M. S. ANTONIO LOPEZ.....JAN. 30
S. M. S. CATALINA.....FEB. 25
S. M. S. P. DE SATRUSTEGUI.....FEB. 10
For HAVANA and VERA CRUZ
S. M. S. P. DE SATRUSTEGUI.....JAN. 15
Also Frequent Sailings for VIGO, CORUNA and SANTANDER
For Further Particulars Apply to LUIS PALANCO, Agent
Pier 8, East River, New York City.

EUROPE BY AUTOMOBILE
We offer four private strictly first class automobile tours of FRANCE, including Paris, BATTLEFIELDS, Alsace-Lorraine, chateau country, French Alps, Provence, Riviera; also BELGIUM, SWITZERLAND, ITALIAN LAKES. Early reservation recommended, parties being limited to five. For booklet and information write
THE CONANT MOTOR TOURS
Bar Harbor, Me., Boston, Mass.

EGYPT-INDIA
AMERICAN & INDIAN LINE
Direct Service
NEW YORK to PORT SAID, BOMBAY, RANGOON, CALCUTTA
S.S. CITY OF BENARES JAN. 15
All passenger accommodation outside and provided with electric fans.
For further particulars apply to
NORTON LILLY & CO.
26 BEAVER ST., NEW YORK CITY
Gen. Agts. Ellerman & Bucknall S.S. Co., Ltd.

BERMUDA
Ideal Winter Vacation Resort

FURNESS BERMUDA LINE
Fast, twin-screw, palatial steamers
S.S. "FORT HAMILTON"
11,000 Tons Displacement
Sails from New York January 14-21-28
S.S. "FORT VICTORIA"
14,000 Tons Displacement
Sails weekly, beginning late January
No passports required for Bermuda.
Schedule of Sailings, cabin plans and rates sent on application.
FURNESS BERMUDA LINE
Furness House, Whitehall St., New York.

MOTORDOM

Auto Accidents Are Not Always Due to Drivers

Automobile Industry Harmed by Unwarranted Attacks.

BY CHARLES M. HAYES.
[President Chicago Motor Club.]

ACCOUNTS of automobile accidents are taking up a great deal of space in the newspapers of late and it is advisable for us as motorists to go into this matter in a thorough and impartial manner. Let us determine where the fault lies and then apply the remedy.

No particular reason can be given for the increasing number of deaths; there are many contributory elements entering into the question. First and foremost, we must consider the fact, overlooked by many, that automobile accidents are not more prevalent than a score of other accidents. They are more spectacular, that is all, and they attach to themselves undue publicity. For instance, do you know that the coroners' records show that it is more dangerous to stay at home than it is to go out on the streets? Asphyxiation, people falling out of windows, and other accidents claim more victims than the automobile. But nevertheless it is our duty to help decrease the death roll as far as possible.

Reckless driving has been given as the prime cause of accidents. Is this statement founded on fact? The coroners' records do not substantiate it; in fact, the majority of motorists held for investigation have been exonerated of all blame.

Whenever a motorist is so unfortunate as to injure a child there are always people ready to attest that it was the driver's fault. The man who does not drive a car is prone to blame the motorist on all occasions, but he would soon be cured of this tendency were he to spend an hour or two riding around Chicago's streets. Children play in the middle of thoroughfares that are heavy with traffic. Often they move from the path of a car with a deliberation that makes cold shivers run down the motorist's back.

I have seen children seated in a circle on a dimly lighted street. If children allowed to do this escape injury it's a miracle. The schools and parents should instill in the minds of the young men the important fact that the streets are made for vehicles to run upon and that they are a dangerous playground for children.

As the records show that two-thirds of the accidents to children occur in the middle of the block it is self-evident that a thorough course of safety instruction is a necessary part of the elementary school's curriculum.

Adults, too, are often in need of instruction. There is not a motorist in Chicago, we may be safe in saying, who has not had a few experiences with Jay Walkers. Out into the middle of the street they walk, looking neither to the right nor to the left. If they are lucky, a motorist, scared half to death, jams on his brakes and no great damage is done, but all too often the driver hasn't a chance.

A Jay Walker in France is fined, even though he is injured. A law of this kind would help to eliminate a great many accidents. Finally, we come to the reckless driver. This class is made up in great part by chauffeurs. They are not paying for damages to the cars they drive and an accident now and then is no source of worry to many of them. The motorist who drives his own car 999 times out of a thousand is a careful, law abiding citizen and he is sick and tired of the hue and cry against speeders and reckless drivers. "Reckless pedestrians are more of a menace than reckless drivers," he says, and if the pedestrian wants proof let him drive around town, any day in the week, at any time. There will be proof in plenty.

We are not trying to show that all motorists are blameless, or that all pedestrians are dolts, but there are two sides to the question, and we feel bound to present the motorists' side. In the case of the criminally careless driver, we urge, for the benefit of the community, swift, stern justice. We will not condone his fault, whether he is a member of the Chicago Motor club or an utter stranger. If we allow mawkish sentiment, rather than facts, to influence the mind of the public, we may prepare ourselves for legislation that will hedge the operation of automobiles with almost unbearable restrictions. It is our duty to realize this fact and to advertise to the world that we are law-abiding citizens, with the interest of our fellowmen at heart. If the general public knew of the trials of the motorist they would not be so harsh in their judgments.

Why not headline every street car and railroad accident, every home accident, in the newspapers?

Try and find out just who is responsible and then advertise the facts. Continual unfavorable and unwarranted attacks will undoubtedly affect one of the greatest industries in America and cause the loss of hundreds of thousands of dollars to our citizens.

The Experts Say...

IF a nut resists all ordinary blandishments try the following: Heat slightly an ordinary single spanner that fits the nut and let it rest on the nut for a few minutes. The heat transmitted from spanner to nut expands the latter, so that it can usually be run off without further trouble. Do not make the mistake of heating the nut with a blow lamp, as this expands the bolt also, so that the condition is unaltered.

There are several causes of oil collecting on the points of the spark plugs. One of these is the use of too heavy a lubricating oil. If this trouble is persistent try mixing a pint of kerosene with each gallon of oil. This may cure the trouble.

When the car is stuck in deep mud and the wheels cannot get any purchase try wrapping the tire chains bodily around the tire and rim of the wheel, so that they make a big bunch, and then fasten them with a strap or some wire. Turn on low gear slowly and carefully and generally the wheels will get grip enough to pull the car out.

If upon examination the crankshaft or connecting rod bearings are found to be worn a little more on the ends than in the middle it may be taken as a sure sign that the crankshaft is not quite true.

Frequent removal of the core of an air valve will generally impair the holding ability of the small rubber washer. A small screw having a groove lengthwise on one side and threads to fit the inner part of the valve may be run down so far as to press on the core and keep the valve open until the air can escape, without its being necessary to remove the core.

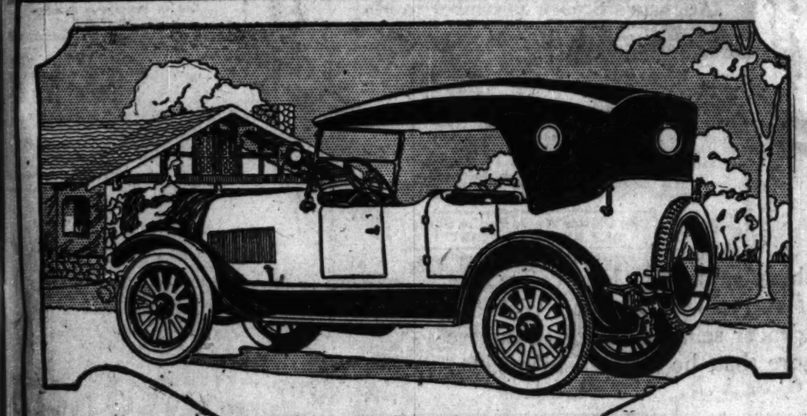
After it has stood for several days, even in a tight tank, gasoline will become dead and slow to ignite. This is partly due to evaporation and partly to chemical changes that take place.

The porcelain of a spark plug may be made almost as clean as new by soaking in carbon disulphide.

A persistent and irregular misfiring in a Ford car will sometimes result by the current jumping across from the connections which project through the wooden dash under the hood to grease and dirt nearby. Thick hard rubber washers will cure the trouble.

Trouble often results from carelessness in replacing the manifolds of the Ford car. This occurs when the small gasket collars do not make airtight joints. It is well to fasten these gaskets in the holes in the manifold by using small pieces of paper to wedge them in and then adjusting the manifold to the holes in the cylinder. This plan obviates dropping them or getting them out of true.

A car owner recently devised an ingenious automatic safeguard against overheating. The ground for the ignition current was made by soldering a copper wire to the top of the rear cylinder. Just as soon as heat enough develops in the cylinder the solder is melted and the engine automatically stops.



STEPHENS
Salient Six

Worthy of Its Name

Salient in Value—Salient in Service

The surpassing excellence of all its qualities, features, and acts of performance is proof of Stephens "Saliency."

In the Stephens Salient Six you can possess, enjoy and take pride in the beautiful, comfortable, luxurious, Stephens hand-built bodies,—a *Salient Value.*

From the powerful and economical Stephens engine—though rated at 25.3 H. P. (S. A. E.), actually develops 57—you get a *Greater Service.*

In addition to its salient power and economy, the Stephens engine is a modern low-grade fuel engine, which burns the lowest grades of gasoline without lessened performance.

That's not all; its great reserve power makes the Stephens a *Salient* all-around road performer.

It delivers speed, endurance, flexibility, hill-climbing ability, smooth riding and quietness at their maximum.

Altogether, a *Salient Value—Salient Service,* that insures the height of motor car satisfaction.

Arrange to see and ride in the Stephens Salient Six.

"That is salient which is strikingly manifest or which catches the attention at once." —WEBSTER.

Flat Cord Tires Regular Equipment on All Models

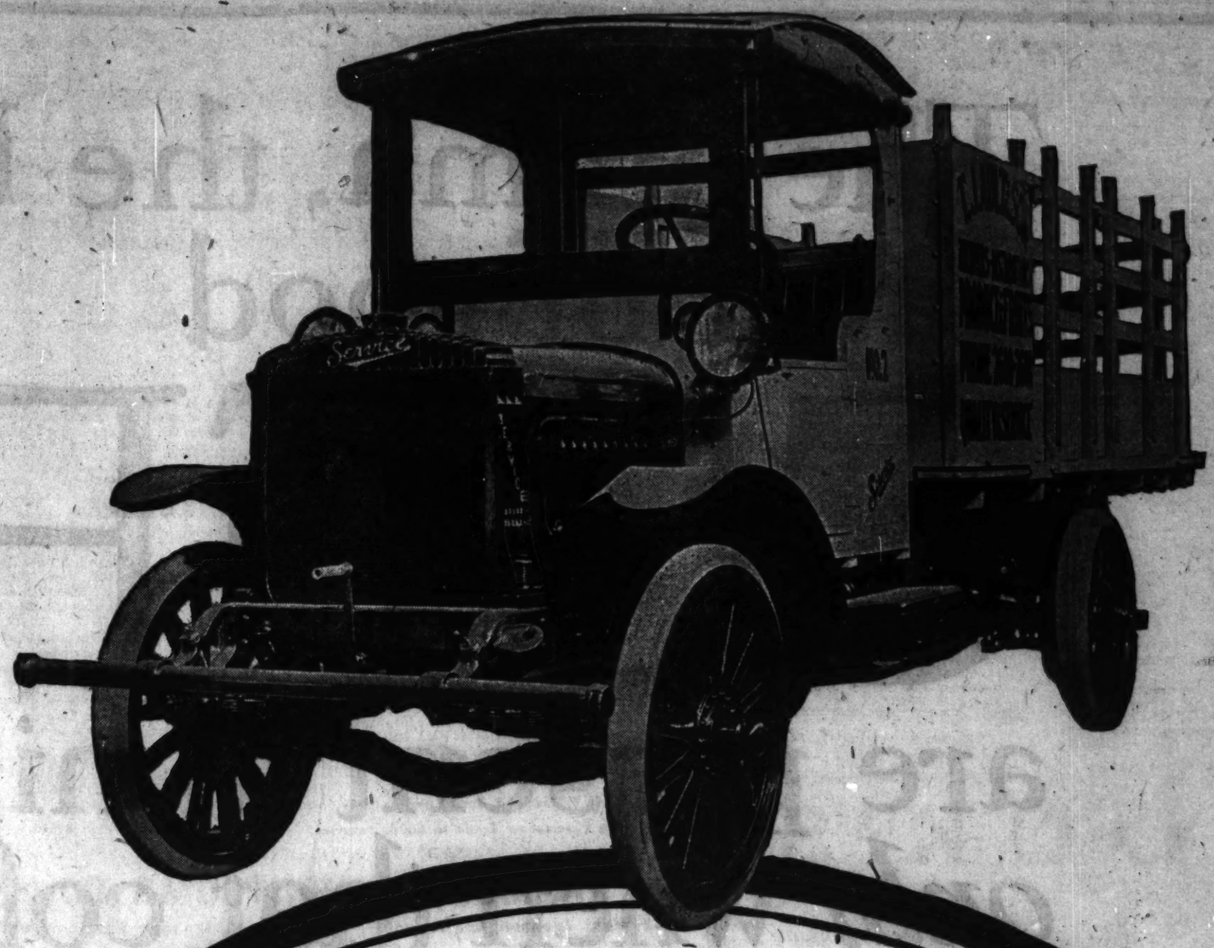
TRIANGLE MOTORS, Inc.
2211 Michigan Ave. Phone Calumet 6813
Stephens Motor Works

STEPHENS DEALERS

Triple "S" Motor Sales Co., 109 W. Main St., Danville, Ill.
C. L. Kruse Auto Works, Champaign, Ill.
Louis A. Eberhard Co., 1013 Davis St., Evanston, Ill.
Hilsdorf Garage Company, Downers Grove, Ill.
Hammond-Nash Motor Sales Co., Hammond, Ind.
Milwaukee Ave. Motor Sales, 2040 Milwaukee Ave. Armitage 2044.
Joseph Zeller, Yorkville, Ill.
Wafler Bros., Merrillville, Ind.
Warren-Kettlewell Motor Car Co., 4612 Wabash Ave. Blvd. Austin 963.
South Side Auto Sales Co., 710 W. 63d St. Wentworth 2944. 1118 E. 63d St. Hyde Park 2000.
Valparaiso Sales Company, Valparaiso, Ind.
Brunner & Hagen, Frankfort, Ill.

A GREATER VALUE — STEPHENS — A GREATER SERVICE

Manufactured by Stephens Motor Works of Moline Plow Company



SERVICE Owners Buy
More Than Dependable Transportation

The purchaser of a SERVICE Motor Truck receives two great assets. The Truck itself—*and the service back of it.*

The shrewd, sensible business man buys a Truck, not on first cost but on the basis of an investment—on the returns he will receive in performance, economy and mileage.

The fact, that 68% of all SERVICE Motor Trucks built, are sold on repeat orders, proves conclusively that they have upheld the Judgment of their owners.

Not as mere passive carriers, but as an aggressive means of transportation, these dependable trucks are creating prestige, overcoming competition, reaching new sources of supply and demand. In short, proving real "Builders of Business."

And the service back of them is more than ordinary. For a truck must not only be sold—it must continue to function perfectly. A spirit of loyalty to SERVICE owners is paramount with every man at the SERVICE station.

"Here with a truck by 10 P. M., on your way by 8 A. M." is the motto, which they constantly live up to.

There is a SERVICE Motor Truck that will fit *your* exact requirements—that will build *your* business. 7 models from 1 to 5 tons. We will be glad to give you complete details; or upon request a catalog will be mailed.

SERVICE MOTOR TRUCK CO., Wabash, Ind.
CHICAGO BRANCH: 2617-25 SO. WABASH AVE. TEL. COLISEUM 8130-8131

Service
MOTOR TRUCKS
Builders of Business

"We shall exhibit at the Chicago Motor Truck Show, International Amphitheatre, Stock Yards, January 24 to 31. Take South Side elevated and change at Indiana Avenue for Halstead Street Station."

The aroma, the blend, the flavor of good COFFEE are present in high degree *only* when that coffee is *fresh*



FINE coffee beans alone do not make good coffee. Coffee must be *blended*—by an expert. And this alone is not enough. The coffee must be *roasted* with skillful and painstaking exactness to a point where its *aroma* is *perfect*.

Granted that these difficult operations are performed, coffee is delicious *only* if it is *fresh*. The best coffee on earth is *unsatisfactory* if it is *stale*.

It is interesting, therefore, to note that Savoy coffee is not only carefully selected, artistically blended and skillfully roasted, but it is *shipped* on a *Common Sense Schedule*.

The Mark of Savoy

We have figured, in this schedule, just how long coffee may stay on your grocer's shelf and still be perfect. We have figured how rapidly each grocer sells his coffee. And we allow *no* grocer to buy more than he can sell in a given period.

This may explain why Savoy coffee never is disappointing, why people who have once enjoyed the fragrance and deliciousness of Savoy coffee find consistent enjoyment in it for years. For it is *always* fresh.

And it may explain your grocer's unshakable confidence in Savoy—his sincere and enthusiastic preference for this *supremely* good, fresh coffee.

STEELE-WEDELES COMPANY, CHICAGO — Fine Quality Food Products

SAVOY BRAND

We lend you the blend

PART 9

The Chicago Sunday Tribune.

THE WORLD'S GREATEST NEWSPAPER

WANT ADS

JANUARY 11, 1920.

DEATH NOTICES

Will Be Found on Page 15, Part 1.

INDEX TO CLASSIFIED ADVERTISEMENTS.

Page.
Agents 25
Agents' Sales 25
Apartments 24, 25
Art and Exchange 1
Automobiles 25
Automobiles and Motorcycles 25
Billiards and Bowling 1
Boarding 16, 17, 18
Books 17
Business Opportunities 25
Cafeterias 17
Cameras and Kodaks 25
Clothing ..... Part 1, 15
Coal 25
Corsets, etc. 27
Cleaners and Dyers 16
Clubs and Assn. Memberships 1
Collateral 27
Dancing 26
Dentistry 26
Dressmaking 26
Electrical Service 26
Employment ..... Part 1, 15
Engraving 27
Entertainments 26
Exchanges 27
Financial 24
Flats to Let and Wanted 24
Flowers 26
Food Products 26
Furnished Rooms 16
Furniture 18
Furs 27
Help Wanted—Female 10, 11, 12, 13, 14, 15, 16
Help Wanted—Male ..... Part 1, 15
Help Wanted—Male and Female 16
Help Wanted—Miscellaneous 16
Help Wanted—Salesmen 16
Horses, Cattle, etc. 25
Horses, Vehicles and Harness 25
Hotels 17
Household Goods 18, 19, 20, 21, 22
Instruction 26
Jewelry, Watches, Etc. 27
Lodges and Societies 1
Lost and Found 1
Machinery and Supplies 18
Manufacturers 18
Medical, Dental and Surgical 26
Miscellaneous 27
Money to Loan 24
Motion Picture Theaters 26
Musical 26
Office Furniture 18
Optical Goods 26
Painting, Decorating and Papering 26
Patents 26
Personal 1
Pianos, Organs and Musical Instruments 26
Professional Services 26
Public Notices 27
Real Estate 24
Rooms and Board 16, 17
Rooms and Flats Wanted 24
Schools 26
Shorthand Schools 26
Situations Wanted—Female 16
Situations Wanted—Male 16
Stocks and Bonds 24
Storage 26
Summer Resorts 17
Tailoring 27
Theaters ..... Part 1, 15
Toilet Goods 27
Typewriters and Supplies 18
Vaudeville ..... Part 1, 15
Wearing Apparel 27
Wheels 25

JEWELRY, WATCHES, ETC.

DIAMONDS AND PAWN TICKETS BOUGHT for cash. I also buy old gold, silver, platinum, broken jewelry, gold teeth, false teeth, watches, high and Waltham watches. H. S. Ames, Watch and Jewelry Co., Room 9 N. Amer. Bldg., 36 S. State-st. Con. 6879.

WATCH BARGAINS.
Elgin, 20 yrs. $12.00
Elgin, 25 yrs. 15.00
Solid White Diamond Ring 35.00
ARIEL WATCH AND JEWELRY CO.,
1000 Ameri. Trust Bldg. 135 S. State-st.

BUYING OF DIAMONDS
is an expert who knows and confines his time to buying, selling and appraising. If you realize to sell it will pay you to see us the dollar what your diamond is worth. I also buy pawn tickets, old gold, platinum, jewelry, diamonds of any size, cash immediately.
PAUL (formerly Paul, Jeweler),
THE DIAMOND PAWNBROKER,
39 DEARBORN-ST. Phone Central 6204.

WE PRIVATE CUSTOMERS FOR DIAMONDS of all sizes, enabling me to pay you up to one more than a dealer could afford. Bring me your diamond or pawn ticket, appraisal free of charge. See me before you sell. Convince yourself. THOS. MAY, 36 State-st. Established 1888. 34 W. Monroe-st.

DIAMONDS. POSITIVELY
PAWN TICKETS. guarantee higher cash prices for your old gold, platinum, diamonds, watches, false teeth, pearls, jewelry, and pawn tickets than any dealer or brokers' quick action. Call or write. H. HALPERN, 707 S. Madison.

CASH—MONEY—GOLD,
in teeth, diamonds, old gold and platinum, pawn tickets, broken jewelry, highest prices. Confidential. Call or write. H. KLEIN, 622 W. Am. Bldg., 36 S. State.

WATCHES SELL $WISS $TEM WIND, 14k white, full jeweled, 15k; cost $400; our office for $100. Address F 426. Tribune.

FOR SALE—5 DIAMONDS, 27 TO 1.03 carat, fine white stones, recut and perfect, very low price for quick disposal; no dealers. Address F 1218, Tribune.

CASH FOR GOOD DIAMOND, ABOUT 1 K. Phone 3015 Pine Grove. Phone L. 7.

DIAMONDS AND WATCHES, $1.00 PER week. Call at the key—it's your guaranty. Open a BANN, 4th floor, 209 S. State-st.

OLD TICKETS BOUGHT. ALSO OLD gold, silver, platinum, diamonds; best prices. Call or write. H. Clark, 2 S. Clark-st.

FOR SALE—FINE CLOCK FIT FOR JEWELer or regulator. BARRY, 63 E. Randolph.

HORSES, HARNESS, CARRIAGES.

WANTED—ENGLISH SADDLE FOR CASH. Call 16 WENDT, 222 W. Monroe-st. Ph. Ran.

FOR SALE—HORSES AND SECOND HAND wagons; reasonable prices. A. T. WILson, 228 E. Grand-av.

FOR SALE—TOP WAGON AND HARNESS FOR grocery store. 3050 Madison-st.

FOR SALE—ONE ABSORBINE TREATED Albany. Van Buren 617.

WANTED—PONY, ALSO CART, HARNESS and Cannon. 5409.

FOR SALE—3 HORSES, 123 28TH-AV. Bend, Ill. Bellwood 1908.

FOR SALE—1,300 LB. YOUNG BAY HORSE. Inquire 3705 S. Madison. Phone Lafayette 1088.

FOR SALE—1 HORSE, 4 YEARS OLD, REAsonable; cash or terms. Monroe 1500.

TERMS OF SUBSCRIPTION OF THE TRIBUNE

Rates for mail subscription must be accompanied by remittance to cover.
Rates paid in the United States (except Chicago and suburbs, and postal zones 7, 8, and 9, measured from Chicago, Canada, and Mexico):
Daily without Sunday, one year, $5.00; six months, $2.60; three months, $1.50; two months, $1.20; one month, 90 cents.
Daily with Sunday, one year, $10.00; six months, $5.00; three months, $3.00; one month, $1.00.
Sunday only, one year, $5.00; one month, 50 cents.
Rates for subscriptions in postal zones 5, 6, and 7 (measured from Chicago), Canada, and Mexico:
Daily without Sunday, one year, $8.00; one month, $1.35.
Daily with Sunday, one year, $9.00; one month, $1.50.
Sunday only, one year, $5.00; one month, 50 cents.
Foreign subscribers ordering the Sunday edition without daily are charged 20 cents a copy for postage. Give postoffice address in full, including county and state. Remit by express money order, draft, or in registered letter, at our risk to The Tribune publication office.
CHICAGO—7 SOUTH DEARBORN STREET.
NEW YORK—512 FIFTH AVENUE.
WASHINGTON—1406 W'YATT BUILDING.
LOS ANGELES—406 HAAS BUILDING.
LONDON—18 REGENT STREET, S. W.
PARIS—420 RUE DE RIVOLI.
Subscribers wishing to take The Tribune by mail may order it by postal card or telephone. Circulation Department, Central 100. When delivery is irregular, or unsatisfactory in any respect, please notify us promptly.
Unsolicited manuscripts, articles, letters, etc., sent to The Tribune are sent at owner's risk and The Tribune company assumes no liability for their safe custody or return. DOMESTIC POSTAGE — One cent for each two ounces or part thereof.
FOREIGN POSTAGE rates quoted above apply to complete papers. When parts are sent the rate is 1 cent for each two ounces.
For the news of the postal department and for news and newspapers insufficiently prepaid cannot be forwarded.

REVISED OF THE ASSOCIATED PRESS.

The Associated Press is exclusively entitled to the use for republication of all news dispatches credited to it or not otherwise credited in this paper, and also the local news published herein.
All rights of republication of special dispatches herein also are reserved.

LOST AND FOUND.

AUTO—LOST—$200 REWARD FOR INFORmation leading to return of late model Ford sedan, stolen from Great Paris Friday, license 1910 license No. 22250; engine number 3018585; 5 Goodyear rib cord tires, front bumper, linoleum running boards, home made seat covers of flowered curtain material, U. S. wheel lock, special manifold by S. JOHNSON, 6618 Harper-av. Hyde Park 9075.

AUTO—LOST—LIBERAL REWARD WILL be paid for return of 5 pass. Rec auto stolen from 1118 and Canal-st. Dec. 18, '19; engine No. 61456. C. M. Ohl, Majestic 6200. Leon 173, 621 W. Monroe-st.

BAG OF LAUNDERY—LOST—ON WED. Jan. 7, in Northbound Harlem and Leavitt. Reward. 3041 Harrison.

BAG—LOST—ON MOTOR BUS THURS.; blue beaded bag. Finder call Dove, contents. Return bag to 1423 Berwyn-av., Graham.

BAR PIN—LOST—STERLING SILVER WITH Pinhorn. Reward. Return bag to Hamlin-av. to Mandel Bros. Phone Franklin 1111. Reward.

BEAD BAG—LOST—WILL FAREY WHO found same in Home Grocery Store at 1918 E. 47th-st. please return to store? Keep money; keep valuable only to owner.

BEADED BAG—LOST—CONT. GOLD MESH bag, in Field's Sat. noon. Reward. Hyde Park 5003.

BILL FOLD—LOST—BLACK, CONTAINING about $30 currency and C. B. & Q. commutation ticket. Left Wed. in phone booth in Recorder's office, Washington-st. entrance County Bldg. Reward. Canal 1990.

BRACELET—LOST—TUESDAY, DEC. 30, between Michigan-av., Bank-st., Lake Michigan-st. and Chestnut-st., diamond link bracelet; $100 reward. No questions asked. Phone Majestic 7500.

BRACELET—LOST—ON LAWRENCE AND Broadway, platinum gold bracelet with wheat ear markings; $0 reward. BROOKS, 900 Lawrence-av. Sunnyside 3792.

BROOCH—LOST—DIAMOND AND PLATInum brooch, set and Bakers' ball. Reward. Phone Superior 8640.

CLOCK PENDULUM—LOST—NR. CORNER Lake Park-av. and Oakwood-blvd. Return to D. J. Sheehan, 3910 Cottage Grove-av. Ph. Kenwood 8504; reward.

COLLAR—LOST—MOLE SKIN, AT RIVIERA Theater Sat. Reward. Sunnyside 8502.

DOG—LOST—WED., JAN. 7, VICINITY Race and Central-av., Scotch collie dog, name: named Patsy; not quite fully grown; tan head, white stripe up nose and between eyes, white tail; reward. Phone Austin 7483.

DOG—LOST—3 IRISH TERRIERS FROM 1030 S. 40th-st.; 1 0 months old, lost 2 weeks ago, and 1 9 months old, lost Jan. 5. Return and receive reward. Ph. Majestic 8155.

DOG—LOST—$50 REWARD; NO QUESTIONS asked, return of male Irish terrier puppy, lighter on head; green collar. THORN, 1744 Wilson-av. Sunnyside 10393.

DOG—LOST—VICINITY LAKE FOREST; answers to name Betsy; color, black, tan and white; reward for return or information leading to recovery. Phone Lake Forest 120.

DOG — LOST — FRIDAY, IN EVANSTON, Irish setter dog; answers name of Shaun; liberal reward. Phone Evanston 1092.

DOG—LOST—FRENCH BULLDOG; MALE, VIcinity Argyle; liberal reward for return or any information. Sunnyside 8615.

DOG—LOST—AIRDALE, NEIGHBORHOOD of 40th and Greenwood; brown face, black back; answers to name. Reward. Oakland 1964.

DOG—LOST—LARGE MALE PUPPY, TAN and white; please notify Theo. Back, 7415 Sheridan-rd. Rogers Park 5105.

DOG—LOST—WHITE ESKIMO Spitz dog. Douglas 5831. Reward.

DOG—FOUND—LRG. BLACK AND TAN FOX hound; loves auto rides. Sup. 5948.

DOG—LOST—BRINDLE BULL TER., WHITE head, red collar. Reward. Well. 1042.

DOG—LOST—BOSTON BULL MONDAY; REward. Humboldt 218.

DOG—LOST—IRISH TERRIER, YOUNG, tan ear sore. Reward. BUSH, 123 Superior.

FUR—LOST—ON STATE-LAKE THEAter, balcony, Wed., eve. Ph. Irving 2779.

HAIR ORNAMENT—LOST—SILVER COLOR metal hairpin, rhinestone settings. Fri., even. Jan. 2, on North Shore Limited from Milwaukee, or Lawrence-av. car, or street intersections; keepsake from dead mother. Reward. 9038 Elsstwood-av. Montrello 10480.

KEY—LOST—ON NEW WRIGHT WITH FRANK facing, from N. W. train, bet. Cybourn Junction and Avondale Sta.; reward. ; New shaft 1.05".

JACKET—LOST—THURS., A. M., NORTHwestern train, Mil. division; dark blue jacket, fraternity pin on lapel. Ravenswood 0935. Reward.

KEYS—LOST—BUNCH OF KEYS, BETWEEN Dorchester-av. and 43d-st. and 47th L. C. station or on train or between Van Buren station and 5048 Lake Park. Finder please call Columbus Safe Deposit Vault and receive reward.

KEYS—LOST—BUNCH NEAR DEARBORN and Madison. Friday night. Reward. L. V. 8080.

KEYS—LOST—NEAR WELLS AND WASHington. Liberal reward. Columbus 693.

LICENSE PLATE—LOST—1920. Englewood 4063.

LORGNETTE — LOST — PLATINUM SET with diamonds; 53d, 54th, 55th-sts. Cottage Grove-av. Park bird, or Art Institute; reward. Midway 04.

MATRIX—LOST — FRIDAY AFTERNOON, oval turquoise matrix, inch long, in plain gold setting. Reward. Call 1900 Sherman Congress and Lake or Insurance Exchange. Reward. Phone Superior 2029.

MESH BAG—LOST—IN MARSHALL FIELD'S, 2d floor. Silver mesh, "Florence" engraved inside. Reward. Blackstone 1212.

MONEY—LOST—BETWEEN OR NR. BRYN Mawr station and Rogers Pk. station, roll of bills totaling $295. Reward. Address K J 186, Tribune.

MONEY — LOST — ON CLINTON-ST. BET. 3 p. m. depot and Harrison-st., or Madison and Madison car from 2-4 P.M. afternoon. Ph. Van Buren 1350; reward.

MUFF—LOST—VERY LIBERAL REWARD will be paid for information leading to recovery of muff lost in Mill's cafeteria Fri., Jan. 9 about 5 p. m. Muff valued because giver is dead. See Swift's or Hillman's.

MUFF—LOST—BADGER, ON C. & N. W. SUBurban train or station, or Field's bus, Friday about 6:30. Reward. Phone Wilmette 1264.

MUFF — LOST — JAN. 3, MARTEN, BEtween Madison, Kedzie and I. C. depot; liberal reward. Phone Columbus 742.

NECKPIECE — LOST — FRIDAY EVENING, between Franklin-Monroe corner and Stevens Bldg. fur neckpiece and envelope containing club tickets, snapshots, and railroad ticket; reward for either or both. Address H 421, Tribune.

OPERA GLASSES — LOST — PEARL IN black leather case; name on lid. Return to 1 Ogden-pl. Tel. Rogers Park 1507.

ORNAMENT—LOST—FRIDAY NIGHT, AUditorium theater, Chinese green jade ornament. Return Auditorium Theater Box office. Reward.

PACKAGE—LOST—CONTAINING TABLE silver; Wilson-av. and Englewood L.; liberal reward. Edgewater 3998.

PENDANT—LOST—PRESUMABLY IN Field's basement, Monday; green Chinese carving. Apt. 12, 3715 Lake Park-av.; reward.

PICTURE OF DOG—LOST—ON NORMAL PK. L. Reward. Ph. Drexel 8235.

PILLOW CASES—LOST—FAIR, AT BERnard and Chicago-av. For reward call Albany 2631.

PIN—LOST—SILVER PIN, FROM WESTERN Springs, on Burl. to Continental, or Roth. store. Reward. Address Q 561, Tribune.

POCKET BOOK—LOST—ON LAWRENCE-av. car, cor. of Western-av., about 8 p. m. Finder call Ravenswood 3641.

PURSE—LOST—SATURDAY AFTERNOON between STEVENS BLDG., HANDEL'S AND FIELD'S; SMALL BROWN COIN PURSE CONTAINING CHANGE AND CHAIN OF GRADUATED PEARLS. REWARD FOR RETURN. PHONE PRIVATE EXCHANGE 1, LOCAL 573, OR MONTICELLO 2584.

PURSE—LOST—GREEN LEATHER, IN MARshall Field & Co.'s store, Dec. 20, containing 3 diamond solitaires, 1 diamond and emerald heart shaped ring; also a platinum wedding ring. Liberal reward for return of jewelry to Nelson B. Warner, The Warner & Childs Co., Medford, Mass.

PURSE—LOST—SMALL; ON MADISON-ST. between La Salle theater and Tribune Bldg., or on Broadway car going north. Finder return to 1205 N. Clark-st. Lincoln 7047. Reward.

PURSE—LOST — WED., NIGHT, IN LOOP, man's black leather purse containing currency, tickets and navy identification card, ranger, Hickok; also a platinum wedding ring. Finder please call Majestic 7200 for liberal reward.

PURSE—LOST—FRIDAY EVE. ON HALSTED car or Sixth-st. cars, with money, valuable papers. Reward. Mrs. ESTHER HYDE, 1254 Federal. Roosevelt 4357.

PURSE—LOST—PARTY WHO FOUND LAdies' purse in Mandel's Wednesday can keep money, but please return purse and contents. Reward. Call 1900 Sherman Congress and Lake or Insurance Exchange. Reward. Phone Superior 2029.

PURSE—LOST—AT MONROE AND CICERO car on Wednesday or Thursday, Dec. 24 or 25, with $45 and checks. Also papers. Liberal reward. Mrs. J. H. McMahon, 4033 W. Monroe. Austin 6704.

RING—LOST—GENTLEMAN'S BELCHER ring set with diamond ring on the front platform of northbound Ravenswood car, Wed., Dec. 24, between 9 and 9:30. Finder will please return and receive reward. Will pay $50 as a keepsake. John Rozalski, 2117 W. Belmont.

RING—LOST—SMALL DIAMOND RING; keepsake of dead husband. bet. Belmont, Clark and Broadway. Liberal reward. Call Wellington 1764.

RING—LOST—PEARL, ON SOUTH SIDE; liberal reward. Phone Columbus 742.

RING—LOST—DEC. 26 FACTORY OF SHOES, SHOES—LOST—ON 5 CARS OF SHOES, between Milwaukee, Grand and Halsted-sts. Return to I. Miller, 41 S. State-st. Reward.

RING—LOST—DIAMOND SOLITAIRE, 1 CARAT, Monday evening, between Grand and Sheffield-av. Reward. Sunnyside 3376.

RING—LOST—SMALL BROWN, CONT. SUITCASE, clothing, etc. Possibly left on car, Chicago-av. or Scott-st. car. Stevens Bldg. Finder Dr. Scott-st. car. Stevens Bldg. Finder Dr. Scott-st. Sidney 8527.

LOST AND FOUND.

Trunk, Wardrobe, "A. M. M."
MARKED; LOST JAN. 3; LIBERAL REward. PH. WABASH 1260.

VICTORY BONDS — LOST — 3 — VAULT dept. First Nat. Bank. Linc. 3884, aft. Sun. 9 a. m.-5:30.

WAIST—LOST—FRIDAY EVE., MR. SHERrill rd. station or Evanston L. to Main-st., blue beaded crepe de chine waist. tan trim. Reward. Phone Evanston 4366.

WATCH FOB—LOST—ON NEW YEAR'S EVE —black ribbon and gold ornament. Head of Indian. Leave with clerk Ill. Athletic Club and receive reward. Glencoe 122.

WATCH CHARM—LOST—MASONIC. PH. Spaulding 914. Reward.

WATCH—LOST—LADIES' HUNTING CASE. Reward. Address E 550, Tribune.

WRIST WATCH — LOST — BETWEEN Thomas-st. on Hamlin-av. to Grand-av. car, Jan. 9; was in brown leather case; inside of watch was engraved "to our loving daughter Miranda from her parents, June 20, 1917." Reward. M. E. Vorel, 3815 Thomas-st. Albany 5594.

WRIST WATCH—LOST—LADY'S GREEN gold, with bracelet; monogram E. M. O. on back; Friday a. m. on Halsted-st. car, between 35th-st. and Adams. Reward. Phone Wentworth 0084.

WRIST WATCH—LOST—VICINITY LOGAN Square, Friday a. m., Jan. 2. Reward. 2718 Burke-av. Albany 4665.

WRIST WATCH—LOST—FRIDAY, 47TH-ST. and Lake Park-av.; lady's gold wrist watch; reward. Phone Central 2484.

$100 REWARD
and no questions asked for the return of Buick roadster, 1920 model, taken on Argyle-st. Thurs. night, Jan. 8; color dark blue; cream wood wheels. Monogram "O. M." Car No. 598100. Motor No. 592153. Call Sunnyside 1276.

$250 REWARD
for return or information leading to recovery of Ford car 2427753, license 30971, lost on Sherman-st., Dec. 27; no questions asked. Ravenswood 2503.

PERSONAL.

PERSONAL—MISS T. B. S.: YOUR LETter received, but unable to locate any one formerly a motorman at Devon-av. station, Chicago Surface Lines, or any one knowing present whereabouts, please communicate with W. H. HAARK, Chicago Sur. Lines, 600 Washington-blvd. Hay. 4100.

PERSONAL — WILL PERSONS WHO WITnessed man fall off south bound Southport car, cor. of Diversey-pky. and Southport-av. 7:15 Friday a. m. 13th, please notify C. E. YOUNGQUIST, 1709 Winnemac-av. Ph. Ravenswood 4534.

PERSONAL—IF CHAUFFEUR WHO TOOK party whose car broke down from Kenwood to South Shore club New Year's eve will return Suit Case and plaid Polo to South Shore club will receive $10 for his trouble. Address F A 263, Tribune.

PERSONAL—ANY ONE SEEING LADY struck by wagon Jan. 5, about 5:20 p. m., at State and Monroe-sts., please communicate with J. A. STRACK, 5549 Winthrop-av. Phone Edgewater 1.

PERSONAL — C. E. W.: IMPORTANT NEWS you should know at once. Baby was sick, he loves you and asks for you daily. C. and R. Better; Julie is dead. Send address. Have no fear. BELLE.

PERSONAL — PERSONS WITNESSING AUtomobile accident on Jan. 7, 1920, at about 6:30 a. m., on Sheridan-rd. at 3900, S. State-st., please address K N 200, Tribune.

PERSONAL—WANTED FOR ADOPTION BY young married couple with nice home in S. Shore sub., baby girl, not over 2 yrs. old and legitimate. Address F 79, Tribune.

PERSONAL—ANY ONE KNOWING OF MARgaret or Andrew Burns, or Wm. Burns or Mrs. Johnson, please write to Mrs. Robert Burrer, care Dr. Gertrude E. Moulton, Urbana, Ill.

PERSONAL—WANTED—TO ADOPT BABY girl, 1 day to 2 wks. Address F 835, Tribune.

PERSONAL — WALTER H. PFEIFFER — Mother sick. Would like to hear from you. Write at once. Friends advise. FRANK.

PERSONAL—WANTED—A BABY BOY, 2 OR 3 mos. old; good home and future. Address F 1, Tribune.

PERSONAL — WANTED — A BABY BOY or girl, 2 mos. old; good home and future. Address F 2, Tribune.

PERSONAL—HAVE VALUABLE INFORMAtion for H. S. Greer; any one knowing whereabouts please write Tribune.

PERSONAL—EIGHT-YR.-OLD BOY OFFERed for adoption in refined home. Address H 424, Tribune.

PERSONAL — JENNIE: CALL FOR MAIL addressed to Mrs. M. M. at P. H.

PERSONAL — PERSONAL: SISTER'S CONDItion serious. Write immediately. PRIMP.

PERSONAL — WARNE: WRITE AT ONCE. 3624 S. 35th-st. apt. 2. Jean.

PERSONAL—WILL PAY $25. OLD FOR ADOPtion in a good family. Kedzie 9216.

CLUB AND ASSN. MEMBERSHIPS.

FOR SALE—BOB-O-LINK GOLF CLUB MEMbership; new assessment and dues paid; best offer takes it. Address K S 382, Tribune.

WANTED—FOR CASH, AT LOWEST, FIGure, membership in Illinois Athletic Club, Address H 472, Tribune.

WANTED—MEMBERSHIP IN OLYMPIA Field's Golf club; state price. Address H 488, Tribune.

WANTED—TO BUY 1 MEMBERSHIP IN GLEN Oak Country club; state best price. Address F 247, Tribune.

FOR SALE—HAMILTON CLUB MEMBERship; best offer. Address G 32, Tribune.

WANTED—HAMILTON CLUB MEMBERship. Address F 489, Tribune.

WANTED—MEMBERSHIP OLYMPIA FIELDS Country club. Address G 202 Tribune.

WANTED—MEMBERSHIP ILLINOIS ATHletic Club. Address K N 340, Tribune.

WANTED—RESIDENT MEMBERSHIP IN Athletic Club. Address K T 140, Tribune.

HOME WORKERS' SERVICES.

Slip Covers and Drapes.

Slip covers for your furniture, in stripes or cretonne, at a reasonable price. Phone Pulaski 4220 only. MR. GOLLIN. Phone Spaulding 7764.

DRAPERIES.
ARTISTIC DESIGN
made to order; accurate, dependable. MRS. FRIDEL. Phone Irving 8933.

Furniture Upholstered
and refinished at your own home; expert workmanship at reasonable prices. GOLLIN, Superior 7764.

SPECIAL LARGE RUGS. CLEANED LIKE new on your floor, $1 up; windows, 15c up. Phone now and avoid the rush. Armenian Process Rug and House Cleaner. Phone Superior 7787.

SLIP COVERS AND DRAPES MADE TO ORder, striped or cretonne goods; special reduction this week; best work guaranteed. Phone Rockwell 1028. L. ROSENTHAL.

UPHOLSTERING AT YOUR HOME BY EXpert. 435 W. 58th-pl. Phone Englewood 8900.

PARCEL POST AND EXPRESS.

COUNTRY SAUSAGE—
The finest it can be made, absolutely pure pork. The same Greenleaf Little Pig sausage you see on the bill of fare of Chicago's highest class hotels and clubs. 3c parcel post, prepaid. 40c per lb. Greenleaf Farm, Route 80, Wheaton, Ill.

BEST CIGAR IN THE COUNTRY 4 CENTS each, post prepaid. No order less than 50 accepted. Your money refunded if not as represented. DEALER'S CIGAR CO., 440 S. Dearborn, Chicago.

LATEST PLAYER PIANO ROLLS ON AIr. Everett, cost 90. No. bulletin free. Oak Hall Lib., 631 S. Taylor-av. Oak Park, Ill.

CASTOFF CLOTHING.

LEVINE, MONROE 2337.
721 W. ROOSEVELT-RD. SEE ME BEFORE DISPOSING OF YOUR CLOTHING, SUITS, ETC.; UNIFORMS, FUR COATS. I WILL PAY MORE THAN ANY OTHER. 2 P. M. CANAL 8762.

Phone Haymarket 8359.
I WILL PAY THE BEST PRICES FOR CASTOFF SUITS, OVERCOATS AND SHOES. NO ORDER IS TOO LARGE OR TOO SMALL. WEST SIDE BROWNING HOUSE. ASK FOR MR. WEINBERG. PHONE HAYMARKET 8359.

GRAFF, 2434 MADISON-ST.
Evening and street dresses, ladies' and gents' suits, furs, and fine lined coats, children's clothing, shoes; anything you want to dispose of. Phone Lafayette 1088.

WANTED—SCHNEIDER, 446 E. 31ST-ST., BUYS CLOTHING, RUGS, BRIC-A-BRAC, ANTIQUES, AND FURNITURE. DOUG. 382.

LADIES' CHILDREN'S USED GARMENTS bought 1907; also hemstitching, pleating. Mrs. Wilson (Gentile), 827 N. Clark. Sup. 8607.

$5.00 MORE FOR YOUR CLOTHES. CALL HOFFMAN 1st. 4857 Champlain. Kenwood 5850.

DANNENBERG, 813 N. CLARK, NEAR LAKE st., pays more for men's castoff clothing than other dealers. Call Superior 7787.

$2 TO $15 FOR YOUR SUITS AND OVERcoats. S. GORDON, 1415 S. Halsted-st. Tel. Canal 5277.

PHONE HARRISON 3433. HIGHEST PRICES paid. Bring, call, or write The Liberty, 5 S. Dearborn.

PATENTS—PATENT ATTORNEYS.

PATENTS, TRADE MARKS, COPYRIGHTS. CHICAGO OFFICE, 1114 TACOMA BLDG. Main office, 370 Ninth, Washington, D. C.
F. A. WILKINSON & CO., Patent Lawyers—C. WILO H. SERVICES, A.M., Counsel. Established 1904. Main office, Washington.
INVENTIONS WANTED. CASE OR BOX. Adams Patent Mfg. Co., 3507, St. Louis, Mo.

HOUSEHOLD GOODS.

UPHOLSTERED SAMPLE FURNITURE RUGS! RUGS!
25%-50% OFF
Do not miss the second week of our great January Furniture and Rug Sale and we will show you how to save on prevailing high prices.

WE ARE "OUT OF THE HIGH RENT LOOP DISTRICT" — RIDE OUT TO US AND SAVE MONEY.
A DEPOSIT WILL HOLD GOODS.
LOOP PRICES. OUR PRICES.
$ 675.00 O'Stuffed Tan, Davenport, Chair and Rocker, Loose Cushions, Spring Arms....$445.00
400.00 O'Stuffed Blue Damask Davenport, Chair and Rocker, Loose Cushions, Ex. Pillows 287.50
265.00 Solid Mahog. Cane Davenport, Fireside Chair, and and Rocker, Blue or Mulb. 245.00
265.00 Mah. Blue Velour Sed Davenport, Chair and Rocker... 150.50
850.00 Antique Anatolian, 9x12.... 495.00
250.00 Antique Turkish, 7x10.... 80.00
175.00 French Wilton rugs, 9x12.... 129.50
100.00 Wilton rugs, 9x12..... 77.50
65.00 Axminster rugs, 9x12..... 44.50
Take "L" to Cottage Grove-av. station.

Chicago Sample FURNITURE CO.
928-930-932 East 63d-st.

JUNE BRIDES

A four room apartment furnished complete for your future home at a price to suit your pocketbook.

Engaged couples who are to be married this spring can select their furniture from our present large stock and a small deposit will hold the furnishings of your future home in our warehouse until spring without storage charge.

You have the privilege of paying us in payments before you go housekeeping or the balance in full upon delivery.

We offer you wonderful bars for the money here.

3 piece mahogany velour parlor suites, W. & M. and Queen Anne dining room sets.
Complete bedroom sets, mahog., walnut or ivory.
Rugs of all kinds of astonishing values.
Large selection of exquisite floor lamps.

OUT OF TOWN YOUNG PEOPLE,
Come into Chicago for a day and see us before you buy your furniture. We can handle your business efficiently and will save you money on the furnishing of your new home.

CHICAGO FURNITURE EXCH.,
3451-53 INDIANA-AV.
Open eves. until 9. Take Indiana-av. car.

WE HAVE JUST FOUR SALESROOMS A N. ROOM lot of beautiful new furniture of the highest grade that must be seen to be appreciated; consisting of large overstuffed parlor set of 3 pieces, davenport, chair and rocker to match, with loose cushions, worth $500; large mahogany davenport parlor table, worth $95; large overstuffed Club chair, worth $125; full springs and mattresses, worth $350; Queen Anne dining table with 6 high back cane chairs, porcelain top, worth $135; kitchen table with 2 kitchen chairs, worth $25. Will take $400 for all, or will separate. Will hold for future delivery if desired. Atlas Sample Furniture Salesrooms, 3823-30 Cottage Grove-av., near 39th-st. Open Sunday, 10 to 4.

FOR SALE—ELEGANT CHANCE FOR COUple starting housekeeping. The following beautiful furniture of a 4-room apt., consisting of 3 pieces, worth $345; mahogany library table, worth $75; mahogany bedroom set with full springs and mattresses, worth $345; William and Mary dining table with 6 high back cane chairs, worth $140; William and Mary buffet, worth $140; kitchen cabinet, worth $40; kitchen table and 2 kitchen chairs. All brand new and of the highest grade and will be sold complete or separate. Will hold for future delivery if desired. Atlas Sample Furniture Salesrooms, 3823-30 Cottage Grove-av., near 39th-st. Open Sunday, 10 to 4 and evenings until 9.

FOR SALE—ENTIRE FURNITURE OF 6-ROOM apt.; also piano. Must sell at once. Call 6152 So. Park-av. Phone Wentworth 0084.

FOR SALE—AT A BARGAIN, HIGH GRADE furn. of 4-room apt.; will take best; separate if desired. Phone Haymarket 8359.

COMPLETE FURNISHINGS OF 4 ROOM apt.; lease optional. 804 E. 44th-st., 1st apt.; lease optional.

FOR SALE—HIGH CLASS FURNITURE AS 4 room apt. 6152 So. Park-av. Phone Wentworth 0084.

FOR SALE—AT A BARGAIN, HIGH GRADE furn. of 4-room apt.; will take best; separate if desired. Phone Haymarket 8359.

HOUSEHOLD GOODS, INCLUDING COMBINAtion pool table with full equipment. Blackstone 2636.

FOR SALE—DINING ROOM TABLE, FOUR chairs, new white bed. Tel. Ravenswood 336.

MASSIVE MAHOGANY BLACK LEATHER davenport, parlor suite, 3 pc. new; rooming house furniture; must sell at once. Phone Oakland 5440. 3323 S. Halsted-st.

WILL SELL 5 PIECE OVERSTUFFED VELvet ivory living room suite very cheap if taken at once. 4238 Ellis-av. Oakland 1824.

KITCHEN STOVE AND PANS, RED enamel, other furniture, cheap. 4148 Wilcox-st. Kenlake 811.

HALL TREE, WILTON RUGS, GAS RANGE and heater, swivel chair.

FOR SALE—FURNITURE 6 ROOM FLAT; very reasonable. 4335 Lancaster-av.

BEDROOM SET, DINING ROOM SET, AND couch; all in good condition; no dealers. 5 GORDON, 1415 S. Halsted-st. Tel. Canal 5277.

PHONE HARRISON 3433. HIGHEST PRICES paid. Bring, call, or write The Liberty, 5 S. Dearborn.

HOUSEHOLD GOODS.

FURNITURE
JANUARY SALE
ASTONISHING VALUES.
During the second week of our big sale we will offer dining room and bedroom samples at great reductions.

WE ARE OUT OF THE "HIGH RENT LOOP DISTRICT." RIDE OUT TO US AND SAVE MONEY.
A DEPOSIT WILL HOLD GOODS.
LOOP PRICES. OUR PRICES.
$135.00 7 Pc. Jac. Oak Wm. and Mary Dining Set, Cane Back Chairs..$ 79.50
165.00 7 Pc. Am. Walnut Queen Anne Dining Set, 54-inch Table, Panel Back Chairs..... 99.50
54.50 Mah. Adam Din. Table, 54 in. 29.50
$50.00 4 Pc. Italian Renaissance Bedroom Suite, including Vanity Dresser and Bow End Bed,... 325.00
275.00 4 Pc. Am. Walnut Queen Anne Bedroom Suite 155.00
65.00 Mahog. Queen Anne Dressers.. 37.50
100.00 Walnut Dresser and Chiffonier 64.50
49.50 Mahog. 4 Post Beds..... 29.50
42.50 Simmons Brass Beds..... 24.75
Open Tues., Thurs. and Sat. Evenings.
Phone Midway 6411.

Chicago Sample FURNITURE CO.
928-930-932 E. 63d-st.

O'DONNELL'S JANUARY CLEARANCE
of Factory Samples
Marked at reductions that cannot fail to move them immediately. Remember the quantities are limited at these prices. If you need any furniture now or for future delivery take advantage of this sale.

Regular price.	Sale price.
$ 400.00 Parlor sets	$ 250.00
300.00 parlor sets	150.00
575.00 Parlor sets	275.00
140.00 Dining sets	69.75
200.00 Dining sets	155.00
130.00 Bedroom sets	89.75
300.00 Bedroom sets	175.00
600.00 Bedroom sets	374.00

Over 500 other sets and odd pieces at a saving of 30 to 50%

T. S. O'DONNELL,
54 to 60 E. 13th-st.
Between Wabash and Michigan.

MANUFACTURER'S SALE.
Our after-holiday clearance sale on all overstuffed tapestry and velour parlor sets will be continued this week. Many people took advantage of this sale last week and saved 50% on their parlor furniture. You can do likewise. Visit our factory today and be convinced.
Special attention given to out of town buyers.
Goods will be held for future delivery.
CHICAGO DAVENPORT MFG. CO.,
4112-4114 MADISON-ST. KEDZIE 6404

FOR SALE — WONDERFUL OPPORTUNITY for couple starting housekeeping. The following furniture of a 3-room apt., consisting of large mahogany cane velour parlor set of 3 pieces, worth $400; mahogany library table, worth $75; mahogany bedroom set with full springs and mattresses, worth $325; William and Mary dining table with 6 high back cane chairs, worth $140; William and Mary buffet, worth $140; kitchen cabinet, worth $40;

SITUATIONS WANTED—MALE.

Bookkeepers and Clerks.

SITUATION WTD — BY HIGH GRADE thoroughly efficient bookkeeper and general office man; rapid, accurate and dependable; 13 years' thorough experience full charge accounts, receivable, payable, general ledgers and financial statements; 1 year business accountant in an executive capacity; good address and personality; age 34; single; excellent references. Address G 410, Tribune.

SITUATION WTD—BY COMPETENT AND efficient bookkeeper; thorough knowledge of accounts receivable, payable; can take full charge of general ledger and financial statements; conversant with modern office methods; 2 years' experience; good references; single; age 32; am now employed but desire change; starting salary $35. Address F 34, Tribune.

Asst. Mgr. or Accountant.

Capable and initiative, young man, looking for a connection with progressive firm where a clear head and its use merit improvement in a financial way. I believe myself competent to take charge of anything. Will you give me an interview? Address F 274, Tribune.

CASHIER.

Young man, 25 years, desires to connect with a firm that will receive merits; experienced in handling of pay rolls, bank reconciliations, cash receipts, and disbursements, banking, marketing existing statements, bookkeeping credits and all office details. Address F 219, Tribune.

SITUATION WTD—BY YOUNG MAN, 26, either cashship in country bank in Illinois or position with some concern where there is an opportunity for advancement. Have been assistant cashier of country bank for 4 years; am a willing worker and can give excellent references. Box 194, Sullivan, Ill.

SITUATION WTD — EXPERIENCED BOOKkeeper and office man, just discharged from service, desires connection with growing concern; full knowledge of bookkeeping, corporation, cost accounting, and credit work; was instructor of above subjects with the Reconstruction Division of large U. S. Hospital. Address F 471, Tribune.

SITUATION WTD—BY MARRIED MAN, high school and law school graduate; 9 yrs. exp in credits and collections; able correspondent; knowledge of bookkeeping; 3 yrs. exp. as private sec. and stenographer; with present employer 9 yrs.; desires change. Address F 179, Tribune.

SITUATION WTD — EXPERIENCED IN CORrespondence, credits, and collections; can write forcible and result getting sales and collecting letters; good education, including special training; age 30; salary $40. Address H 372, Tribune.

PURCHASING AGENT.

Ten years' experience purchasing metals, chemicals, printing, stationery, general factory supplies; age 30; now employed; best ref. Address F 374, Tribune.

SITUATION WTD — BY STUDENT OF ACcountancy as junior accountant or as bookkeeper; college graduate; 6 years' experience; also 3 years as principal of high school and 2 years' experience as teacher of bookkeeping; best references; married. Address F 375, Tribune.

SITUATION WTD—AS BOOKKEEPER AND office man wishes to connect with a live concern where ability and willingness to work will be rewarded; 15 years' experience; employer; no objection changing from office to sales force. Address G 390, Tribune.

Bookkeeper, Accountant.

Experienced modern general ledger, office detail man, competent, ambitious, highly recommended, American; age 27; salary $200 month. Address G 438 Tribune.

SITUATION WTD—YOUNG MAN DESIRES a position as claim clerk or his clerk; has first railroad experience in this line; willing to start for $25 per week; would like to have an interview concerning these. Address F 381, Tribune.

SITUATION WTD—AS OFFICER, 22, WITH 2 years' agency and newspaper advertising experience, seeks position wherein he can prove his ability by hard work and clear thinking. Address F 205, Tribune.

SITUATION WTD—YOUNG MAN, 25, H. S. grad 3 yrs. office experience, desires clerical position offering unlimited opportunities; industry, salary no object. Al ref. Address B 238, Tribune.

SITUATION WTD—BKKP., ACCT., ASST. credit man, 10 yrs. exp., thoroughly competent and reliable; desire connect with small grow. concern in loop or W. S.; married; age 29; available at once. Add. F 240, Tribune.

OFFICE MAN.

Expert Bkkpr., sect., middle age, will take full charge of credits, collections, correspondence; AA1 ref. Address F 75, Tribune.

SITUATION WTD—EXPERT STENOGRAphic and capable clerk; experienced handling sales correspondence; age 20; single; A1 ref. Address G 438, Tribune.

SITUATION WTD—A1 BOOKKEEPER; CAN handle volume of work; 4 yrs. exper.; best of work or long hours; 4 yrs. exper.; best ref.; salary $35-$40. Address F 183, Tribune.

SITUATION WTD—BKKPR. OR JR. AC countant; age 21; 2½ yrs. exp.; desires change; now accounting student; best ref.; state salary. Address F 240, Tribune.

EXPERT COLLECTOR

or office man; will work part time; reas. salary. Address F 187, Tribune.

SITUATION WTD—BOOKKEEPER, EXPERIenced liability and W. C. underwriter, desires change; excellent references; give full particulars. Box 201, Tribune.

SITUATION WTD — YOUNG MAN, AGE 24, desires position with opportunity; 3 years' general office and 1 year stock record experience. Address H 480, Tribune.

SITUATION WTD — MAN, 29, STUDYING accountancy evenings, seeks position as assistant to bookkeeper or similar. Address H 479, Tribune.

SITUATION WTD—YOUNG MAN, 22 YEARS old, desires position where ability and hard work will assure a real future; 4 yrs.' banking. Address F 139, Tribune.

SITUATION WTD — YOUNG MAN OF ABILity and cpt. desires position as night clerk of good hotel or hospital; references furnished. Address E 448, Tribune.

BOOKKEEPER.

Best refs.; handle large volume of work; $35. Address F 386, Tribune.

SITUATION WTD — YOUNG MAN STUdent, any kind of work occupying 5 to 6 hours daily; exp. as grocery clerk; So. Side pref. Address F 275, Tribune.

SITUATION WTD—BOOKKEEPER, EXPErienced; has spare time evening; desires keeping books; also financial statements. Address F 211, Tribune.

SITUATION WTD — BKPR., OFFICE MAN; thoroughly competent; 34; single; good penman; desires position with wholesale concern; reas. sal. Address F 84, Tribune.

SITUATION WTD—BOOKKEEPER, EXPERienced; 10 yrs. exp.; thoroughly competent; 2½ yrs. office exp. desires position with a future; knowledge of bkkpg., pay roll and costs. Address F 266 Tribune.

SITUATION WTD — MAN, YOUNG, EXP. production work, trading, routing, follow up, etc.; read prints; best ref. Address D 114, Tribune.

SITUATION WTD — YOUNG MAN, 22, 3 yrs. exp. asst. cashr., asst. bkpr., pay roll, thorough knowledge office routine; A1 ref. Address G 439, Tribune.

SITUATION WTD—GENERAL OFFICE MAN; small credits and collections; bkkpr., pay roll and banking exp.; middle aged. Address G 210, Tribune.

SITUATION WTD—YOUNG MAN, 23; H. S. grad.; 6 yrs. exp.; can do anything; have brains and can use them; desire something with a future. Address H 213, Tribune.

SITUATION WTD—MAN, 20 YRS.; QUICK and accurate at figures; timekeeping and other experience. Address H 379, Tribune.

SITUATION WTD—BOOKKEEPER, PART time, day or eve., monthly financial and income statements; best references. Address B 238, Tribune.

SITUATION WTD—EXPERT BOOKKEEPER, accountant, age 32, married; ref. and bond. Address H 359, Tribune.

SITUATION WTD — BOOKKEEPER GEN eral office man; competent, reliable. Address F 409, Tribune.

SITUATION WTD—ACCOUNTANT, BOOKkeeper; 10 years' practical exper.; ref. and bond; age 32. Address F 70, Tribune.

SITUATION WTD — TYPIST, 3 YRS' EXP. ten. office; sal. $25. Address F 264, Tribune.

SITUATION WTD — BY BOOKKEEPER, ACcountant, with P. A.; accurate, experienced. Address H 478, Tribune.

SITUATION WTD—SHIPPING CLERK; 10 years' experience; automobile tire concern preferred. Address F 483, Tribune.

SITUATION WTD—A NO. 1 SHOE MAN; 13 years' retail experience. Address D 490, Tribune.

SITUATION WTD—YOUTH (18) INTELLIgent; can typewrite, spell, write shorthand; job at anything; A1 ref., $18. Well. 9740.

SITUATION WTD—BY YOUNG MAN, STUdent of accts., bkpr. exp. in business; all erroneous or Sunday. Address G 427, Tribune.

SITUATION WTD—FREIGHT CLAIM AUDitor and auditor, have tariff file; best refs. Address G 70, Tribune.

SITUATION WTD—AS BOOKKEEPER WITH established brokerage firm; $50 week; best of refs. Address F 446, Tribune.

SITUATION WTD—RESPONSIBLE POSItion 7 years' experience; A1 ref.; age 23; salary $30. Address G 177, Tribune.

SITUATION WTD—BOOKKEEPER DESIRES work evenings; also office small accts. Address D 500, Tribune.

SITUATION WTD—ELDERLY, ACTIVE, capable bkpr.; efficiency and loyalty for pos. salary. Address G 116, Tribune.

SITUATION WTD—ASST. BKKPR.; 9 YRS.' exp.; $25 week. Address G 480, Tribune.

SITUATION WTD—OFFICE WORK GOOD at figures, $25. Address G 402, Tribune.

SITUATION WTD—BOOKS KEPT IN SPARE hours. Hyde Park 7643.

SITUATION WTD—BOOKKEEPER, SMALL set, part time. Address G 153, Tribune.

Accountants and Auditors.

FOREIGN ACCOUNTANT.

Executive ability, 11 yrs.' exp. desires change. Address H 168, Tribune.

SITUATION WTD—STUDENT OF ACCOUNTing, qualified for junior accounting work, preferably with firm of C. P. A. Address H 247, Tribune.

SITUATION WTD — BOOKS OPENED AND closed; specl. income tax compliance; eve. Tel. Albany 8150 or address 1564 Tribune.

SITUATION WTD — BOOKS OPENED AND closed; specl. income tax returns; reas. Address H 353, Tribune.

SITUATION WITH EXPERIENCED ACCOUNtant will audit and prepare income tax schedules. Address H 169, Tribune.

SITUATION WTD — BY EXPERIENCED accountant; books opened, closed, kept, income tax compiled; eve. Tel. Hyde Park 7643.

SITUATION WTD — SMALL SETS KEPT; books opened, closed, trial bal. P. and L. statements; reasonable. Address H 482, Tribune.

SITUATION WTD—EXPERT ACCOUNTANT will devote evenings and Sundays to special work. Hyde Park 7643.

SITUATION WTD — AUDITS, SYSTEMS, books kept, etc. Tel. Hyde Park 7643.

SITUATION WTD—EXPERT ACCOUNTANT, salesmn. exp. Address F 204, Tribune.

SITUATIONS WANTED—MALE.

Accountants and Auditors.

EXECUTIVE ACCOUNTANT.

Man of 35, well versed in general and cost accounting; 12 years' experience in supervision of field and home offices; for last nine months assistant general auditor for U. S. Housing Corporation; now available to construction firm, public utility company, manufacturing concern, or firm of public accountants. Address G A 426, Tribune.

Audtr., Facty. Acct., Off. Mgr.

12 yrs.' broad experience in stationary and automotive mchy. mfg. line, as auditor; supervised all general and fcty. accts.; as fcty. methods; 2 years' experience in wood references; single; age 32; am now employed but desire change, starting salary $55. Address F 34, Tribune.

INCOME TAX RETURNS.

Audits made and systems installed; small sets of books kept.

THE GUARANTY AUDIT CO.

1312 Consumers Bldg. Wabash 840.

INCOME TAX

Schedules prepared by expert, evenings, Saturdays and Sundays. Books audited, systems installed. Rates reasonable. Address F 470, Tribune.

BOOKS AUDITED

By Certified Public Accountants; Systems installed; income tax returns prepared; Reas Rates. E J HOLMES & COMPANY 110 S. Dearborn-st. Phone Central 8101.

Audits, Systems, Tax Reports.

A 1 GRADE & CO.

Certified Public Accountants (Illinois). 127 N. Dearborn. Central 3739.

PUBLIC ACCOUNTANT

Will audit, make tax reports, books kept. Tel. Monticello 2122.

SITUATION WTD—ACCOUNTING STUDENT will open, close, or keep small sets of books; eve. or Sat. afternoon; by week or month. Address F 153, Tribune.

SITUATION WTD — AS JUNIOR ACCOUNtant; young man, 26; college grad.; advanced accounting student, Alton School of Commerce. Address F 228, Tribune.

SITUATION WTD — YOUNG MAN, AGE 24, desires pos. with public accountant; 9 yrs. clerical exp.; start at moderate salary. Address F 74, Tribune.

SITUATION WTD—CERTIFIED PUBLIC ACcountant, 12 years' experience, desires executive position in industrial concern. Address E 311, Tribune.

SITUATION WTD — ACCOUNTANT, 31; banking, mercn., and mfg. experience; student of higher accounting. Address D 509, Tribune.

SITUATION WTD—ACCOUNTANT AND OFfice manager, thoroughly experienced; can systematize business; well educated; age 38. Address F 226, Tribune.

SITUATION WTD—CAPABLE ENERGETIC man, 23 yrs. exp., office accounting, D. E. bkpg., cashier, corres., stats., refs., emplyd. $30 wk. Address H 154, Tribune.

SITUATION WTD—SENIOR ACCOUNTANT, thoroughly familiar with federal income tax laws; salary $5,000. Address H H 10, Tribune.

MAIN 2811.

Public accountants. Books audited and kept. Income tax returns prepared. Rates reas.

Executives and Managers.

ASST. ADVERTISING MGR.

Chicago trade paper has opening for young man with advertising experience to act as assistant to advertising manager and assist in copy service department, handling some correspondence, etc. An opportunity for a live wire who is not afraid of work. Give qualifications, salary expected and when available. Address G X 552, Tribune.

PRODUCTION MAN

Would like to get in touch with firm needing a production man as buyer of printing, engraving, office supplies, etc.; know from where to buy to obtain service, quality, and price; 10 years' adv. agency experience; know the business thoroughly. Address H 370, Tribune.

SITUATION WTD — I CAN TAKE COMplete charge of manufacturing plant, wholesale business, handling sales, production and credits; prefer salary and bonus; previous experience shows results; big boss to rave on straight salary. Address F 140, Tribune.

MECHANICAL ENGINEER,

graduate, 38 years old, married, with drafting, designing, shop, erection, consulting, and producing engineering experience; wide knowledge of handling men, seeks responsible position. Address H 526, Tribune.

SITUATION WTD—PLACE WITH LARGE chemical manufacturing co. to act as assistant to manager and in a consulting capacity to the purchasing and sal. department; graduate chemist, 32 yrs. old, married, at present employed; no laboratory work considered; gives full particulars in first letter. Address G 108, Tribune.

Accountant-Office Manager.

High grade executive (32), familiar with all phases of mfg., banking, and public utility accounting. Employed. Commencing salary $250. Address F 119, Tribune.

YOUTH—BRAINS—INITIATIVE,

Backed by 4 yrs.' business experience and good common sense; salary $35 wk. Address F 475, Tribune.

SITUATION WTD—PARTY EMPLOYED IN east seeks position central west; now head engineering and construction dept. protection and automatic sprinklers; also mem. Amer. Soc. M. E. completed course fire protection and insurance; age 36, married; salary not less than $5,000. Address H 61, Tribune.

SITUATION WTD — ACCOUNTANT, PRACtical; 17 years experience in office, department, and sales management; managing large corporation; bonded; desires to connect with live organization; capable of taking charge; initial salary $3,000. Address H 433, Tribune.

SITUATION WTD — CREDIT MANAGER, now employed, 10 yrs.' present firm, have charge large force clerks, assistant and executive, have following of several excellent bookkeepers and general clerks. Address G 445, Tribune.

SITUATION WTD—STOREKEEPER, SHIPping foreman or place requiring careful, accurate work and ability to get co-operation of men; had charge of Material Office Steel Products Co., 45 men; clean record; 30 years old married. Address G 104, Tribune.

SITUATION WTD—BOOKKEEPER, OFFICE manager seeks a position as works manager or assistant to general manager; thorough knowledge of foundry organization; production, cost control; at present employed; A1 references. Address H H 50, Tribune.

SITUATION WTD—WOULD LIKE TO JOIN a live, wide awake firm of real estate, farm lands and equipment; plenty of experience and know values in any location; first class references. R. E. E., 803 2d-st., La Salle, Ill.

EXECUTIVE.

Young man, aged 29, married, desires position as sales manager, assistant, or efficiency man. Strong qualifications for responsible position. Address H 525, Tribune.

ADVERTISING MAN,

15 years' experience advertising letters and circulars, publishing house, undertakes to write copy for jetters, house organs, etc. Address F 504, Tribune.

MR. BUSINESS MAN.

Good business, sales, and office man, moving to Pacific Coast, seeks position; references for Pacific Coast. Bank references. KOCH, 553 Fullerton-av.

LETTERS THAT PULL.

Sales correspondence and promotion by mail; 4 years' experience; 26, married; $40 to start; specialty bref. Address G 347, Tribune.

MAINTENANCE SUPT.

Master mechanic, chief engineer, or machine shop foreman wish real opportunity with mfg. corporation; 15 years' experience repair and maintenance work. Address F 68, Tribune.

SITUATION WTD—YOUNG MAN, RELIable, good education, neat appearance, 6 years' stenographical and general office experience, knowledge of bookkeeping, private secretarial ability; best references. Address D 110, Tribune.

SITUATION WTD—YOUNG MAN, 27 YEARS old, with executive ability, will connect with reliable concern offering prospects; office and sales experience; A1 references furn.; leave city. Address G 151, Tribune.

SITUATION WTD—NAVY COMMISSIONED officer just out of service would like position, one who has executive ability and capable of handling help; age 37. Address G 199, Tribune.

SITUATION WTD—COMBINATION WINDOW trimmer ad writer, dry goods man, 15 yrs. experience, married; desires to make connection with high grade store; references; will leave city. Address G 516, Tribune.

SUPERINTENDENT.

Technical man, 25 years' experience in chemical and metallurgical industries, seeks position. Address H 238, Tribune.

SALES OR OFFICE MGR.

High grade man; A1 executive and salesman; expert in cutting down expense for pos. in Jax.; highest refs. Address D 385, Tribune.

SITUATION WTD — BY EXPERIENCED credit man, assistant collections, and general office work; 10 years with present house, but wish to make a change. What have you to offer? Address F 304, Tribune.

ACCOUNTANT, EXECUTIVE

Exp. accountant and off. mgr. desires connection with live concern; age 29, married, employed. Address H 211, Tribune.

SITUATION WTD — CREDIT MAN, AUDItor, now employed large corporation, desires change; capable taking full charge; best references. Address H 438, Tribune.

SITUATION WTD — BANK MAN; WIDE acquaintance; capable of filling any position in small institution. Address H 431, Tribune.

SITUATION WTD — COAT SHOP FOREMAN, now employed, wishes to make connections with a special order house as foreman. Address F 134, Tribune.

SITUATION WTD—ACCT. AND GEN. OFfice man; experienced with books, costs, statistics, finance, correspondence, traffic, etc.; salary $3,500. Address G 113, Tribune.

SITUATION WTD—AS MANAGER OF hotel, rm. or restaurant; 20 yrs.' exp.; would leave city. Address G 380, Tribune.

SITUATION WTD — AGE 31; 7 YRS.' EXP. executive office; 3 yrs. state, and cost accts. Address H 400, Tribune.

SITUATION WTD—MAN, AGE 28, AS ASST. office mgr. or general office man, 10 yrs. exp. address G 165, Tribune.

SITUATION WTD—YOUNG MAN, 27; STEN. sec'y, and gen. off. exp., desires executive future. Address F 77, Tribune.

SITUATION WTD — BY SALESMAN AND warehouse manager; experienced; will leave city. Address F 83, Tribune.

SITUATIONS WANTED—MALE.

Executives and Managers.

COMPETENT EXECUTIVE

seeks larger field; grad. Mich. College of Mines; has successful record of 9 years with prominent concern handling technical problems and organizations of magnitude; only propositions of broad gauge, requiring high class, experienced services, will be entertained; state nature of proposition in first letter. Address H 176, Tribune.

I WANT A PERMANENT

connection with a first class Chicago firm. Have seventeen years' experience as director of sales and general manager. Address F 354, Tribune.

READ THIS TWICE!

Is there room in your organization for a wide awake hustler, where willing worker with real live ideas, plus initiative is given chance to grow into something better; start at any position; salary secondary to opportunity; 2 years' experience in sales and systematizing stock depts.; now employed. Let me prove from my past record. Drop me a card NOW. Address G 479, Tribune.

REAL ESTATE LOANS, INVESTMENTS.

Banking or management of property; 20 years' successful experience; competent, honest, reliable; recognized ability in judging values, negotiating and closing real estate loans and investments; will consider only an opening with well established and reliable concern. Address H 383, Tribune.

MANAGER CAFETERIA.

Industrial Plant.

High grade man, 35, single, who has had 15 years' successful experience as manager in the catering business seeks a position with industrial plant or concern which operates employers' cafeteria, and which offers a real opportunity for a thoroughly capable man; will leave city. Address H 574, Tribune.

DO YOU NEED A BUSINESS GETTER?

Selling goods by mail, as well as finding customers for salesmen is my specialty; possess advertising knowledge; am seeking responsibility and a future depending upon own ability; ready to demonstrate ability and be compensated accordingly. An interview may prove mutually profitable. Address G 265, Tribune.

MFG. EXECUTIVE.

Have had full charge of plants employing up to 6,000 people; practical mechanical engineer; good organizer; full knowledge of operating foundry; experienced in small intricate interchangeable parts and extremely heavy parts; initiative and ability to introduce new and effective methods or to reorganize or plant to meet present business conditions. Address H 270, Tribune.

ADVERTISING MANAGER

of big caliber and broad vision; one whose work has received national recognition; seeks connection; 33 years of age; 8 years department store, 3 years manager of big mail order house of State street's largest department stores; good organization man, resourceful; analytical; now employed; can obtain release Feb. 1st. Address H 57, Tribune.

EXECUTIVE POSITION.

Office manager, firm of national reputation, in charge of an office force of 100 persons, is ready to consider executive position elsewhere. Also experienced in sales and purchasing. Will present employer reasons. Age 33, married, salary $5,000. Prefer to locate in city of 100,000 or less. Address H H 14, Tribune.

Executive-Plan Manager.

Factory Manager or Superintendent; married man, 38; woodworking plant or wood and iron; can direct, purchase, sales, accts., labor; 18 years' actual experience; not theory. Splendid good health; have command. Or Northwest; prefer plant 50 to 200 men. Gilt edge references. Address F 405, Tribune.

I KNOW HOW TO BUILD

ads that pull; write literature and sales letters that get the business; experienced as sales correspondent and advertising mgr.; knowledge direct advertising; also general knowledge of quality musical instruments; good executive; clean record; highest ref.; you name sal. to begin. Address G 309, Tribune.

EXECUTIVE.

American, 36 yrs. of age, engineering education, experienced in designing, purchase, construction, and equipment installation, estimating, handling contracts, purchasing materials, etc., available. What have you? Address G 224, Tribune.

WAREHOUSE MANAGER.

Thoroughly familiar with modern warehouse methods, stock arrangements, order filling, shipping and receiving; handle men diplomatically and effectively; 10 years' experience; gilt edge references; desire connection with live firm. Address H 140, Tribune.

SITUATION WANTED—BY

experienced young man as private secretary. Address H H 31, Tribune.

Manufacturing Executive

in large, growing business; by married man, 29 years old, possessed of good health, character, initiative, and ability; college graduate, B. S. degree; also L. L. B. degree; at present time, seeking broader field of endeavor. Address F 475, Tribune.

SITUATION WTD—BY MAN OF 35, OFFICE manager and accountant, with retail firm operating a chain of stores doing a million dollar business annually and employing 150 people; 7 years' previous experience handling and wholesale lines. Present salary $3,000. Will consider $3,500. Address R 445, Tribune.

SITUATION WTD—YOUNG MAN, 27, STENographer, with railroad exp. from Pittsburgh, Pa. would like to get in touch with firm who needs a superintendent or assistant for general merchandise house; has his own system of managing affairs and hiring help; best ref.; married. Address D 177, Tribune.

WHOLESALE JEWELER.

Exceptional experience in credits, finances, sales, and buying in watches, diamonds, and jewelry; original and creative in sales systems and accounting; age 34; salary or commission. Address H 483, Tribune.

MANAGER.

An individual or corporation with large interests in productive real estate may desire capable manager for such. Can furnish unquestionable references and bond in any amount. Address G 423, Tribune.

SITUATION WTD — MAN, 29 YEARS OF age, who is exceptional value to any firm, seeks a position that has some future; have had 12 years' experience accounting, bookkeeping, corresp., and am thoroughly familiar with all office detail; salary $1,500 to start; highest references. Address G 482, Tribune.

Office Mgr. and Accountant.

12 years' exp. with large mfg. concern; fluent in English, French, and German, desires connection with a first class house with chance for advancement; best ref. Address H 260, Tribune.

GOING TO EUROPE

April 1, young man wishes to make connection with concern who wishes representation in Norway, Sweden, and Denmark; am fully acquainted with hardware, automobile, and steel business. Address G 150, Tribune.

DESIGNING ENGINEER

Wants position as chief engineer requiring complete design of motor trucks; at present holding similar position; broad experience in truck line. Address H 133, Tribune.

RATE AND TARIFF MAN,

30 years old, 12 years' experience, excellent knowledge of traffic conditions, capable of managing traffic department. Address G 106, Tribune.

SITUATION WTD — EMPLOYMENT MGR. Chf. Clk., Acct. Sec'y-Stenog.; 15 yrs. exp.; well trained modern bus. methods; energetic, dependable, executive; age 36; married; moderate sal.; refs. Address G 475, Tribune.

OFFICE MGR. OR CORRES.

Exp. A1 corresp.; efficiency fanatic; age 28; producer; sal. $50. Address F 302, Tribune.

TRAFFIC MANAGER.

12 years' experience with training requisite for results. Executive ability and initiative. Address F 76, Tribune.

MR. BUSINESS MAN.

Am going to Cuba. If you have interests there, am in a position to look after them and report. Address F 476, Tribune.

SITUATION WTD — THOROUGH MECHANdise man, 34; speaks five languages; knowledge of law; seek desirable connections, import, export preferred. Address F 279, Tribune.

SITUATION WTD—SUCCESSFUL BUSINESS man, thoroughly posted in groceries and coffees, retail or wholesale; 40 years old; will connect with jobbing house, mail order house, or chain store. Address G 563, Tribune.

Sales and Office Manager

Or general sales; ten years' experience; food products preferred. In Chicago. Address F 352, Tribune.

SUPERINTENDENT.

Factory and warehouse; American, 30 years of age; years of experience; an interview will convince you. Address F 210, Tribune.

ASST. SUPERINTENDENT.

Position wanted with manufacturer by man of 30 years of age; 10 years' exp. Tribune.

SITUATION WTD—MACHINERY SALES EXgineer and manager desires change; would consider representing high class account; no agencies. Address G 506, Tribune.

SITUATION WTD — MAN, 28, WITH 10 years' banking, collection and insurance experience, some knowledge of law, desires new connections. Address F 358, Tribune.

SITUATIONS WANTED—MALE.

Executives and Managers.

ADVERTISING MAN,

Experienced in preparing copy and planning campaigns. Thorough knowledge of printing and art work. Timely ideas and plans secured by constant study and association with modern business methods. The position I am looking for must offer an opportunity for a married man, 30 years of age, to step in and with ambition and energy build a future as well as sales for the company. Address H 578, Tribune.

YOUNG MAN, AWAKENED

by war, wants a chance for constructive work with future. Ambitious, willing to learn, not afraid of work.

29, good American stock, married, honors in American and English universities, ex-Rhodes scholar, commissioned service in France with service; can put business experience. Address G 575, Tribune.

MR. BUSINESS MAN!

Can you use a young executive of proven ability? Then answer this ad. I possess capabilities for handling big opportunities and am seeking a connection whereby I can apply my knowledge and ability to our mutual advantage. Have seven years' training in sales promotion, operation and merchandising with the mail order jobbing institutions that I am at present connected with. For personal interview address G 315, Tribune.

EXECUTIVE AND OFFICE MANAGER.

Young married man, age 30, with 7 years of experience as a public accountant, specializing in business organization, financial and cost accounting systems, desires to connect with some wide awake manufacturing concern; I am now employed in the above capacity and can furnish A1 references; I am not a cheap man or a cheap thinker. Address F 415, Tribune.

AUDITOR AND EXECUTIVE

Young man, age 33, with 12 years of experience in cost and financial accounting and office management, with a thorough knowledge of business methods; versed in credits, organization, scientific management; collects; desires to locate with a concern looking for a man to fill a responsible position; one capable of getting results; open to experience, ability, habits; now employed, but desire change. Addre - G 310, Tribune.

EXECUTIVE

with broad experience in sales, credits, and finances, in large jobbing, retailing, mail order business for self-natural leader, who will assume command, unconsciously to subordinate or superior can foresee possibilities and realize when mission attained; ordinarily active and exact in execution; an overburdened executive may here solve the problem for expansion; under 40. Address F 72, Tribune.

SALES-ADVERTISING EXECUTIVE.

Experienced Sales-Advertising Executive seeks genuine opportunity in Chicago. Adress H 425, Tribune.

WE KNOW

a "clean cut," responsible, capable fellow, a man of tact and adaptability, whose principal endeavors have been along the line of office work; his present salary is $4,000, but we doubt if a straight salary offer would interest him; he is being sought by several of State street's largest department stores; good organization man, resourceful; analytical; now employed; can obtain release Feb. 1st. Address H 57, Tribune.

EXECUTIVE POSITION.

Office manager, firm of national reputation, in charge of an office force of 100 persons, is ready to consider executive position elsewhere. Also experienced in sales and purchasing. Will present employer reasons. Age 33, married, salary $5,000. Prefer to locate in city of 100,000 or less. Address H H 14, Tribune.

Executive-Plan Manager.

Factory Manager or Superintendent; married man, 38; woodworking plant or wood and iron; can direct, purchase, sales, accts., labor; 18 years' actual experience; not theory. Splendid good health; have command. Or Northwest; prefer plant 50 to 200 men. Gilt edge references. Address F 405, Tribune.

I KNOW HOW TO BUILD

ads that pull; write literature and sales letters that get the business; experienced as sales correspondent and advertising mgr.; knowledge direct advertising; also general knowledge of quality musical instruments; good executive; clean record; highest ref.; you name sal. to begin. Address G 309, Tribune.

EXECUTIVE.

American, 36 yrs. of age, engineering education, experienced in designing, purchase, construction, and equipment installation, estimating, handling contracts, purchasing materials, etc., available. What have you? Address G 224, Tribune.

WAREHOUSE MANAGER.

Thoroughly familiar with modern warehouse methods, stock arrangements, order filling, shipping and receiving; handle men diplomatically and effectively; 10 years' experience; gilt edge references; desire connection with live firm. Address H 140, Tribune.

SITUATION WANTED—BY

experienced young man as private secretary. Address H H 31, Tribune.

Manufacturing Executive

in large, growing business; by married man, 29 years old, possessed of good health, character, initiative, and ability; college graduate, B. S. degree; also L. L. B. degree; at present time, seeking broader field of endeavor. Address F 475, Tribune.

SITUATION WTD—BY MAN OF 35, OFFICE manager and accountant, with retail firm operating a chain of stores doing a million dollar business annually and employing 150 people; 7 years' previous experience handling and wholesale lines. Present salary $3,000. Will consider $3,500. Address R 445, Tribune.

SITUATION WTD—YOUNG MAN, 27, STENographer, with railroad exp. from Pittsburgh, Pa. would like to get in touch with firm who needs a superintendent or assistant for general merchandise house; has his own system of managing affairs and hiring help; best ref.; married. Address D 177, Tribune.

WHOLESALE JEWELER.

Exceptional experience in credits, finances, sales, and buying in watches, diamonds, and jewelry; original and creative in sales systems and accounting; age 34; salary or commission. Address H 483, Tribune.

MANAGER.

An individual or corporation with large interests in productive real estate may desire capable manager for such. Can furnish unquestionable references and bond in any amount. Address G 423, Tribune.

SITUATION WTD — MAN, 29 YEARS OF age, who is exceptional value to any firm, seeks a position that has some future; have had 12 years' experience accounting, bookkeeping, corresp., and am thoroughly familiar with all office detail; salary $1,500 to start; highest references. Address G 482, Tribune.

Office Mgr. and Accountant.

12 years' exp. with large mfg. concern; fluent in English, French, and German, desires connection with a first class house with chance for advancement; best ref. Address H 260, Tribune.

GOING TO EUROPE

April 1, young man wishes to make connection with concern who wishes representation in Norway, Sweden, and Denmark; am fully acquainted with hardware, automobile, and steel business. Address G 150, Tribune.

DESIGNING ENGINEER

Wants position as chief engineer requiring complete design of motor trucks; at present holding similar position; broad experience in truck line. Address H 133, Tribune.

RATE AND TARIFF MAN,

30 years old, 12 years' experience, excellent knowledge of traffic conditions, capable of managing traffic department. Address G 106, Tribune.

SITUATION WTD — EMPLOYMENT MGR. Chf. Clk., Acct. Sec'y-Stenog.; 15 yrs. exp.; well trained modern bus. methods; energetic, dependable, executive; age 36; married; moderate sal.; refs. Address G 475, Tribune.

OFFICE MGR. OR CORRES.

Exp. A1 corresp.; efficiency fanatic; age 28; producer; sal. $50. Address F 302, Tribune.

TRAFFIC MANAGER.

12 years' experience with training requisite for results. Executive ability and initiative. Address F 76, Tribune.

MR. BUSINESS MAN.

Am going to Cuba. If you have interests there, am in a position to look after them and report. Address F 476, Tribune.

SITUATION WTD — THOROUGH MECHANdise man, 34; speaks five languages; knowledge of law; seek desirable connections, import, export preferred. Address F 279, Tribune.

SITUATION WTD—SUCCESSFUL BUSINESS man, thoroughly posted in groceries and coffees, retail or wholesale; 40 years old; will connect with jobbing house, mail order house, or chain store. Address G 563, Tribune.

Sales and Office Manager

Or general sales; ten years' experience; food products preferred. In Chicago. Address F 352, Tribune.

SUPERINTENDENT.

Factory and warehouse; American, 30 years of age; years of experience; an interview will convince you. Address F 210, Tribune.

ASST. SUPERINTENDENT.

Position wanted with manufacturer by man of 30 years of age; 10 years' exp. Tribune.

SITUATION WTD—MACHINERY SALES EXgineer and manager desires change; would consider representing high class account; no agencies. Address G 506, Tribune.

SITUATION WTD — MAN, 28, WITH 10 years' banking, collection and insurance experience, some knowledge of law, desires new connections. Address F 358, Tribune.

SITUATIONS WANTED—MALE.

Executives and Managers.

ADVERTISING MAN,

Experienced in preparing copy and planning campaigns. Thorough knowledge of printing and art work. Timely ideas and plans secured by constant study and association with modern business methods. The position I am looking for must offer an opportunity for a married man, 30 years of age, to step in and with ambition and energy build a future as well as sales for the company. Address H 578, Tribune.

YOUNG MAN, AWAKENED

by war, wants a chance for constructive work with future. Ambitious, willing to learn, not afraid of work.

29, good American stock, married, honors in American and English universities, ex-Rhodes scholar, commissioned service in France with service; can put business experience. Address G 575, Tribune.

MR. BUSINESS MAN!

Can you use a young executive of proven ability? Then answer this ad. I possess capabilities for handling big opportunities and am seeking a connection whereby I can apply my knowledge and ability to our mutual advantage. Have seven years' training in sales promotion, operation and merchandising with the mail order jobbing institutions that I am at present connected with. For personal interview address G 315, Tribune.

EXECUTIVE AND OFFICE MANAGER.

Young married man, age 30, with 7 years of experience as a public accountant, specializing in business organization, financial and cost accounting systems, desires to connect with some wide awake manufacturing concern; I am now employed in the above capacity and can furnish A1 references; I am not a cheap man or a cheap thinker. Address F 415, Tribune.

AUDITOR AND EXECUTIVE

Young man, age 33, with 12 years of experience in cost and financial accounting and office management, with a thorough knowledge of business methods; versed in credits, organization, scientific management; collects; desires to locate with a concern looking for a man to fill a responsible position; one capable of getting results; open to experience, ability, habits; now employed, but desire change. Addre - G 310, Tribune.

EXECUTIVE

with broad experience in sales, credits, and finances, in large jobbing, retailing, mail order business for self-natural leader, who will assume command, unconsciously to subordinate or superior can foresee possibilities and realize when mission attained; ordinarily active and exact in execution; an overburdened executive may here solve the problem for expansion; under 40. Address F 72, Tribune.

SALES-ADVERTISING EXECUTIVE.

Experienced Sales-Advertising Executive seeks genuine opportunity in Chicago. Adress H 425, Tribune.

WE KNOW

a "clean cut," responsible, capable fellow, a man of tact and adaptability, whose principal endeavors have been along the line of office work; his present salary is $4,000, but we doubt if a straight salary offer would interest him; he is being sought by several of State street's largest department stores; good organization man, resourceful; analytical; now employed; can obtain release Feb. 1st. Address H 57, Tribune.

EXECUTIVE POSITION.

Office manager, firm of national reputation, in charge of an office force of 100 persons, is ready to consider executive position elsewhere. Also experienced in sales and purchasing. Will present employer reasons. Age 33, married, salary $5,000. Prefer to locate in city of 100,000 or less. Address H H 14, Tribune.

Executive-Plan Manager.

Factory Manager or Superintendent; married man, 38; woodworking plant or wood and iron; can direct, purchase, sales, accts., labor; 18 years' actual experience; not theory. Splendid good health; have command. Or Northwest; prefer plant 50 to 200 men. Gilt edge references. Address F 405, Tribune.

I KNOW HOW TO BUILD

ads that pull; write literature and sales letters that get the business; experienced as sales correspondent and advertising mgr.; knowledge direct advertising; also general knowledge of quality musical instruments; good executive; clean record; highest ref.; you name sal. to begin. Address G 309,

SITUATIONS WANTED—FEMALE.

Dressmakers and Seamstresses.

SITUATION WTD—HIGH CLASS WITH AV. NEW YORK MODISTE WILL CUT, FIT, MAKE ALL KINDS OF GOWNS; ALSO ALT. SITUATION AT LADIES' HOME OR 5935 DORCHESTER-AV. Tel. SOUTHSIDE 3006.

SITUATION WTD — SUITS, DRESSES, coats made from your own material or new goods. Duncan Shop, 15 E. Wash.-st., R. 1, Corcoran Court. 1771.

SITUATION WTD—FIRST CLASS DRESSmaker, hand embroiderer, by day; work taken home. North Side preferred. Call Ravenswood 5836.

SITUATION WTD—ISABELLE VERNE, FORmerly 309 Masonic Temple, artistic designing of fancy gowns and hats, at my new or by day. H. P. 5508.

SITUATION WTD—COL. HIGH CLASS DEsigning gowns and party dresses; also fancy dresses; children's work a specialty; work taken home. Kenwood 3800.

SITUATION WTD—DRESSMAKER, COLored; by families or shop; city or suburb. Kenwood 3933.

SITUATION WTD—REL. DRESSMAKER. Remodeling; references. Sunny, 5149.

SITUATION WTD—LATEST STYLE CUTting, fitting, designer, day or home. Altering. Ladies' furs. Dye. Rapid. $5. Blackst. 3177.

SITUATION WTD—YOUNG COLORED WOMan as dressmaker's helper, tailor shop, or families. Phone Kenwood 9604.

SITUATION WTD—HIGH CLASS DRESSMAker wishes more customers by day or home. Harrison 8569.

SITUATION WTD—EXPERT DRESSMAKer or dress at my home. Work guaranteed. Phone Ravenswood 5081.

DRESSMAKING — DRESSMAKING, REMODeling and finisher. Oakland 1230.

SITUATION WTD—DRESSMAKING OUT OR by day. Drex. 3725, 4537 Vincennes.

Nurses and Governesses.

SITUATION WTD—MOTHERS—A REGIstered woman, refs., will take care of children at your homes, your absence afternoons or eves. in Bryn Mawr, Edgewater, Windsor Park district. Phone Sheldrake 2690.

SITUATION WTD—GRADUATE NURSE DEsires position as companion or children's nurse; prefer going south; references exchanged. Address F 137, Tribune.

SITUATION WTD—AS LADY'S COMPANION or for invalid lady; will go leave city. Address F 581, Tribune.

SITUATION WTD—LADY RECOMMENDS neat French governess. Address X N 349.

SITUATION WTD—GENTLEWOMAN, BEST of references, desires position of trust. Governess, Chaperon. Supervising housekeeper. Address H 297, Tribune.

SITUATION WTD—LADY RECOMMENDS neat French governess. Address X N 349.

SITUATION WTD—GOVERNESS, NURSERY, English, music, sewing; A1 ref. Address H 168 Tribune.

SITUATION WTD—GRAD. CHILD NURSE. All city refs.; will travel. Address X C 2.

SITUATION WTD—AS PRACTICAL NURSE; home in city; good references. Phone Oak Park 2809.

SITUATION WTD—NURSE, CITY REFS. Phone Lincoln 1618 or address E 477, Tribune.

SITUATION WTD — BY INFANT'S NURSE. Love to take full charge of baby; wages $8 a week. Phone Hyde Park 4706.

SITUATION WTD — PRACTICAL NURSE companion for chronic or elderly people; city ref. Sunnyside 6925.

SITUATION WTD—MASSAGE, PRACTICAL nurse to care for nervous or invalid lady; would like to travel. Address C 552, Tribune.

SITUATION WTD — TRAINED INFANT nurse; 15 yrs.' exp.; $18. Address E 363.

SITUATION WTD—FRENCH LADY'S MAID, experienced, or visiting maid; good seamstress. Address H N 520, Tribune.

SITUATION WTD — EXP. GRAD. TEACHER takes abnormal, backward pupils; mental specialty. Hum. 9459.

SITUATION WTD—FRENCH TEACHER DEsires position as governess; excellent reference. Kenwood 4143.

SITUATION WTD — NURSE WILL TAKE invalid, nervous, or mental case in own home; best care. Phone Kenwood 771.

SITUATION WTD—YOUNG FRENCH GOVerness, companion. Address E 407, Tribune.

SITUATION WTD—YOUNG SWISS GOVERNess, age, travel.; Cal. Ph. Wellington 6418.

SITUATION WTD—COL. WOMAN, COMPT. to assist nursing. Douglas 2514.

SITUATION WTD — PRACT. NURSE; KIND and refs. North Side pref. Irving 5430.

Professions and Trades.

SITUATION WTD—PROOFREADER, EXPEDmost at once, wishes position where faithful work will be recognized and paid for. Address H 299, Tribune.

SITUATION WTD—STEADY, EXPERIENCED woman; no Sunday work; 8 to 5:30; $12 per week. Drexel 6140.

SITUATION WTD—TO PAINT CARDS AT home; exp. Address H 409, Tribune.

Laundresses and Day Work.

SITUATION WTD — WASHING TAKEN home; white laundress. 4319 St. Lawrence-av. Kenwood 5288.

SITUATION WTD — WASHING AND CLEANing, Fri. Sat.; also bundles to take home. Drexel 2062.

SITUATION WTD—SMALL BUNDLE; wishes experienced, reliable laundress, all Pullman 6457. DIAL.

SITUATION WTD—LAUNDRESS, DAY work. Kenwood 9550.

SITUATION WTD—LAUNDRESS, TUES. Wed. Boulevard 4968.

SITUATION WTD—LAUNDRESS, HOUSE cleaning by the day. Drexel 98.

SITUATION WTD—COLORED LAUNDRESS wishes work. Douglas 4069.

SITUATION WTD — LAUNDRESS FOR Sunday. Ref. Douglas 3605.

SITUATION WTD—COL. GIRL DAY WORK. Douglas 6226.

SITUATION WTD — COLORED LAUNDRESS, all days; reliable. Superior 1916.

SITUATION WTD — SMALL BUNDLE wishes to take home. Kenwood 6104.

SITUATION WTD — LAUNDRESS, BY DAY. Douglas 7562.

SITUATION WTD—LAUNDRESS, COLORED, by day. Ph. Superior 1926, Chicago.

SITUATION WTD — BUNDLE WASHING. Douglas 4674.

SITUATION WTD—BY FIRST CLASS LAUNdress; ref. Douglas 7883.

SITUATION WTD—EXP. COL. LAUNDRESS; refs. Call Monday. Collseum 8361.

SITUATION WTD—COL.; LAUNDRY AND cleaning $3.00 daily. Boulevard 5343.

SITUATION WTD—FOR DAY WORK. Douglas 4674.

SITUATION WTD—COMPETENT COLORED girl for laundry. Mon. Fri. Drex. 6846.

SITUATION WTD—EXPERIENCED COLlaundress. Westwood 6766.

SITUATION WTD—LAUNDRESS BY DAY OR week work. Douglas 2231.

SITUATION WTD—LAUNDRESS, DAY work by the day. Douglas 7913.

SITUATION WTD—EXPERIENCED LAUNdress by the day. Douglas 1785.

SITUATION WTD—EXPERIENCED LAUNdress at once; reference. Call Oakland 1743.

SITUATION WTD—BY A FIRST CLASS laundress by day. Blvd. 6853.

SITUATION WTD—LAUNDRESS; COL.; ref. Mon., Tues. Ken. 8876.

SITUATION WTD—LAUNDRY DELIVERED, or cleaning; colored girl. Blvd. 9733.

SITUATION WTD—DAY'S WORK; LAUNcleaning; colored woman. Drex. 1941.

SITUATION WTD—LAUNDRY WORK OR cleaning by day. Superior 1041.

Stenographers, Typists, Etc.

SECRETARY.

Some dictaphone; 7 yrs.' experience. Kedzie 7318.

SITUATION WTD — SECRETARIAL OR first class stenographic position by expert typist; has knowledge of Spanish. Address Tribune.

SITUATION WTD—MIDDLE AGED STENOG. who seeks half day position; small office. W. Christian Science pref. Address K 12 Tribune.

SITUATION WTD—PROOFREADER, EXPERH. S. grad.; 3 yrs. exp.; A1 ref.; $20 a week. Kenwood 2436.

SITUATION WTD—HIGH GRADE STENOG. 4 yrs.' experience; A1 ref.; gentile; Rogers H 495, Tribune.

SITUATION WTD—STENOGRAPHER-SECTY. desires position; reliable; $125.00. Address H 495, Tribune.

SITUATION WTD—EXP. A1 TYPIST AND steno. work. Also knowledge of accounting. Drexel 1309.

SITUATION WTD—STENO., 5 YEARS' EXP. desire taking charge of small office. Address of bank. Address E 324, Tribune.

SITUATION WTD—EXPERIENCED TYPIST and steno.; machine, home work. Call 1 Paulina-st. Repub. 730.

SITUATION WTD—STENO.-SECY. FAMILY detail; 5 years' experience. Drexel 5348.

SITUATION WTD—STENO.; 5 YRS.' EXP. $20. Address H 356, Tribune.

SITUATION WTD — STENOGRAPHER-SECretary experience; $30 per week. Address R 97, Tribune.

SITUATION WTD—STENOGRAPHER, CONfident and reliable. Salary $25. Address Tribune.

SITUATION WTD—DICT. OPERATOR; 6 yrs. exp.; rapid and accurate; $100 per month. Address F 569, Tribune.

SITUATION WTD—STENO. THOROUGHLY 6 yrs. accurate, reliable; next appearance $25. Address H 338, Tribune.

SITUATION WTD—YOUNG LADY, 21 YRS., typist and general office work. Address C 356 Tribune.

SITUATION WTD—STENO.-BKPR. WITH 1-2 yrs.' exp.; start $25. Address E 349, Tribune.

SITUATION WTD—SEC.-STENO.; A1; 8 yrs.' best ref.; $30. Address Tribune.

SITUATION WTD — TYPEWRITING AT home; neat, accurate work turned out. Edgewater 7821.

SITUATION WTD—STENO.; SECRETARIAL experience; $30; loop. Address E 492, Tribune.

SITUATION WTD—VERY COMPETENT stenographer desires position. Phone Calumet 8076.

SITUATION WTD—STENOGRAPHER; CAPAble; $25. Address H 492, Tribune.

SITUATION WTD—TYPIST, GEN. OFF. 1 yr. Wel. 3765.

SITUATION WTD — STENO. SECY., 6 YRS.' exp.; references. Oak Park 433.

SITUATION WTD—BY EXP. STENO.; $115. Ph. Edgewater 5295.

SITUATION WTD—STENO.-SECY. EXPT. 3 yrs.' exp. Address H 348, Tribune.

SITUATION WTD—STENO.; EXP'D; ALSO good habits. Gd. and salary desired. All letters treated confidentially. Address K N 506, Tribune.

SITUATIONS WANTED—FEMALE.

Stenographers, Typists, Etc.

A BUSINESS WOMAN

with stenographic, secretarial, and advertising experience is open for a position requiring good judgment, initiative and executive ability. Can show an exceptional record and give high references. Address F 570, Tribune.

STENO. AND SECY.

Over 6 years' exp. in various lines; good education; possessing above average ability, with plenty of initiative; can take charge of office. Address G 140, Tribune.

UNIVERSITY GRADUATE.

Young lady desires secretarial-stenographic position with reliable firm; loop preferred; experienced; starting salary $30. Address D 172, Tribune.

FORM LETTER TYPING.

I will typewrite your letters neatly, accurately, and evenly in any quantity. Will call for and deliver work. MABEL KROMDYKE, Harrison 8034.

SITUATION WTD—CAPABLE AND EFFIcient stenographer-secretary desires permanent connection as assistant to office head; dependable; refs.; references: salary $30. Address E 328, Tribune.

SITUATION WTD—SECRETARIAL POSItion, preferably broker's office; several years' experience; best of references; salary $30 to start. Address H 486, Tribune.

SITUATION WTD—STENOGRAPHER, IN A small loop office; High school education; 3 years' experience. Address H 159, Tribune.

SITUATION WTD—HIGH GRADE, WELL APpearing stenog.-secy.; wide exp., initiative; unusual ability; good correspondent and office woman; capable. Ph. Boulevard 4675.

SITUATION WTD—COMPETENT STENO. and bookkeeper desires secretarial position where ability and efficiency are required. Address G 276, Tribune.

SITUATION WTD—SECRETARIAL STENO.; experienced, educated; I desire to relieve a busy executive of all details. Address H 846, Tribune.

SITUATION WTD — BY UNUSUALLY WELL qualified stenog. [with secretarial ability]; H. S. grad.; at present employed; $30. Address E 303, Tribune.

Miscellaneous.

SITUATION WTD—CULTURED WOMAN, SCIentist, as comp.; exp. traveler; excellent reader; no obj. semi-invalid; generally capable; pref. leave city; refs. Address H 290, Tribune.

SITUATION WTD—BY CAPABLE WOMAN of education as companion to lady or child. Orderly office work; refs. exc. Address F 501 Tribune.

SITUATION WTD—YOUNG LADY, EMP. will assist exc. or as comp. in ex. for home. Address H 274, Tribune.

SITUATION WTD—BY REFINED ELDERLY woman as companion to lady. Phone Sunnyside 2916.

SITUATION WTD—CARE CHILD OR ADULT 4 eves. wk. for rm., small sal. Oak. 846.

WANTED—MALE HELP.

Stores and Offices.

A Number of SHOE SALESMEN

whose experience qualifies them to serve high class trade.

Apply Ninth Floor—Retail.

CARSON PIRIE SCOTT & CO.

ACCOUNTANTS.

Excellent opening for several high class senior accountants; also one or two thoroughly experienced cost men and income tax expert with accounting experience; permanent positions for right parties. Appmt. by phone only.

RICHARDS AUDIT CO.,
1308 MALLERS BLDG.
RAND. 7069.

ACCOUNTANT,

Young man, about 30 years of age, in advertising comptroller's office of large corp.; excellent opportunity for a man with executive ability capable of assuming responsibilities and who can be depended upon for accuracy and thoroughness in his work; starting salary $1700; state age and experience. Address K M 293, Tribune.

ACCOUNTING.

Desire services of man, 20 to 24 years old, with High School education, for corporation accounting and bookkeeping work. Prefer man who wishes to follow accounting work and who has had some experience along this line. The work in question is diversified and will enable the right party to acquire a thorough knowledge in corporation accounting; opportunity for advancement. Write fully regarding yourself, giving age, education, experience, salary desired, and phone number. Address G 391, Tribune.

ACCOUNTANT—ASSISTANT TO HEAD ACcountant; one with initiative and ability to handle with help on own resources; knowledge of investments and income tax desirable; in replying give age, nationality, education, salary expected, and details of past experience, which will be treated in strict confidence. Address K T 61, Tribune.

ACCOUNTING CLERK.

Experienced in railroad, statistical, and accounting work; neat handwriting and accuracy essential. State experience and salary required. Address K-M 336, Tribune.

ACCOUNTANTS.

Seniors and juniors; permanent staff; good salaries; excellent opportunities. HOWARD WHITE & CO., 208 S. La Salle-st.

ACCOUNTANTS—SEVERAL SENIORS AND juniors for permanent positions. Phone Rand. 6770 for appointment. LEWIS MURPHY & CO., 1630 Ft. Dearborn Bank Bldg. E. J. QUINN, Resident Mgr.

ACCOUNTANT—THOROUGHLY GROUNDED in federal taxation, for permanent position with old established firm of certified public accountants. Address E 90, Tribune.

ACCOUNTANT — SENIOR, EXPERIENCED in public accounting. E. J. Holmes & Co., 1710 Ft. Dearborn-st.

ACCOUNTANTS—SENIORS, JUNIORS; MUST have public experience; state age, exp., salary. Call 403 Monadnock, Harr. 704 today.

ADDRESSERS.

25 at Once.

Only those willing to work 44½ hour week need apply.

2d Floor.
652 S. State-st.

ADDRESSOGRAPH CO.
WANTS A BRIGHT YOUNG MAN, NOT OVER 30 YEARS OF AGE, HIGH SCHOOL GRADUATE OR BETTER, TO TAKE CHARGE OF A NEWLY CREATED DEPARTMENT. QUALIFICATIONS: SOME KNOWLEDGE OF BOOKKEEPING AND PRACTICAL EXPERIENCE IN STATISTICAL WORK, ALONG COMMERCIAL LINES. THIS IS A SPLENDID OPPORTUNITY FOR A YOUNG MAN TO DEMONSTRATE HIS ABILITY AND BE MERITED ACCORDINGLY. APPLY EMPLOYMENT DEPT., 5TH FLOOR.
ADDRESSOGRAPH CO.,
901 W. VAN BUREN-ST.

An Unusual Opportunity

is offered to young men and boys between the ages of 15 and 18 years who are desirous of learning the banking business.

A large downtown bank will place at good salaries a few bright boys and young men who have completed the grammar school course or better and are ambitious to succeed. Only boys who have had the proper home training and environments and who are gentlemanly and neat in appearance will be considered. Experience is not necessary. Address TREASURER, Nustan Paint and Varnish Co., 1856 Le Claire-av.

BOOKKEEPER—BEGINNER IN SMALL OFfice; must have some experience; good at figures. Address, stating salary, H 344, Tribune.

BOOKKEEPER—AT ONCE; RELIABLE steady young man, by live stock commission company. Phone Yards 14 from 2 to 4 p. m.

BOOKKEEPER AND STENOGRAPHER—A rooking house or branch house experience. Phone Boulevard 88 for appointment.

BOOKKEEPER—ON CONSTRUCTION. COST analysis and reconciliation; state experience and salary. Address H 429, Tribune.

BOOKKEEPER—PART TIME; CAPABLE OF taking trial balance and preparing financial statement. Address F 315, Tribune.

WANTED—MALE HELP.

Stores and Offices.

ASSISTANT CREDIT MAN

for a large West Side company. This is an excellent opportunity for right man. While the man selected must be a good accountant, he must also have broad experience in collections and be capable of handling a large correspondence and personally dictate letters that get results. If you believe that you can meet our requirements and desire a position where the future is big, apply by letter, giving age and experience in detail, also salary expected; your replies will be treated confidentially. Address K N 362, Tribune.

ASSIST. BOOKKEEPER—YOUNG MAN WITH at least one year's practical experience; Northwest Side resident preferred; pleasant surroundings, good opportunity for advancement; must be willing to work; give full particulars as to experience, reference, salary desired in first letter. Address K T 130, Tribune.

ASST. SHIPPING CLERK.

Bright, clean cut young man to learn; must have some general office experience and be able to run typewriter. Give references and salary expected. Address K M 585, Tribune.

ASST. CREDIT MAN,

Stenographer; experienced; age 25 to 30 years; good prospects and salary; give full details; confidential. Address K T 81, Tribune.

ASSISTANT CASHIER.

Experienced man; rapid, accurate, thorough bookkeeper; good salary and opportunity. AMERICAN LAUNDRY MACHINE CO., 208 W. MONROE-ST.

ASSISTANT BOOKKEEPER.

Wholesale produce house. State age, experience, and salary desired. Address G 190, Tribune.

ASSISTANT SHIPPING CLERK — TAILOR to trade experience. Good opportunity for right man.
MARKS CLOTHING COMPANY,
337 S. Franklin-st.

ASSISTANT BOOKKEEPER — EXCELLENT opportunity for right party. THE AEOLIAN CO., 529 S. Wabash-av. R. Miller.

ASSISTANT BOOKKEEPER — SMALL wholesale house; state experience and references. Address G X 585, Tribune.

AT ONCE,

YOUNG MEN WITH HIGH SCHOOL TRAINING. AGES 17 TO 19 YEARS,

WANTED

FOR CLERICAL WORK.

GOOD WAGES.

APPLY
EMPLOYMENT OFFICE.

MONTGOMERY WARD & CO.
Chicago-av. & Larrabee-st.

AUDITOR AND ACCOUNTANT—1ST CLASS man by large organization in the loop; one thoroughly familiar with up-to-date accounting methods; able to analyze, prepare statements, etc. Must be aggressive and furnish A1 references with experience and salary in reply. Address G A 428, Tribune.

AUDITOR.

Thoroughly experienced auditor for large corporation to audit books of branch houses. Must be rapid, accurate, and thoroughly competent. Give age, experience, reference, salary expected first letter or no attention. Box 610, Cadillac, Mich.

BANK CLERKS.

Our growing business requires additional help. We are therefore in the market for several live young men. If you are ambitious it will be to your advantage to answer this advertisement, giving past experience, age and salary desired. Address K P 565, Tribune.

BANK CLERKS.

2 experienced clerks for Burroughs bookkeeping and clearing house work. Mid-City Trust and Savings Bank, Madison and Halsted-sts. See Mr. Christensen.

BANK AUDITOR—BANK OUTSIDE LOOP wants man capable of taking full charge of accounting and auditing; state age, domestic status, experience in detail; salary expected; strictly confidential. Address K T 82, Tribune.

BANK TELLER—EXPERIENCED RECEIVER and paying teller for bank on Northwest Side. State past experience and references. Address K N 275, Tribune.

BANK CLERK—EXPERIENCED RECEIVING teller for outlying bank; $100 per month. Address K O 209, Tribune.

BANK CLERK—YOUNG MAN WITH BANKing experience for teller and general man; North Side. Address K N 277, Tribune.

BANK MAN—EXPERIENCED AND CAPAble as assistant paying teller; North Side. Address K N 276, Tribune.

BILL CLERK—EXPERIENCED. ELLIOTT-Fisher operator. Address K N 106, Tribune.

BOOKKEEPER—BY LARGE WEST SIDE PIano house; experienced in collections and general office work; state age and salary expected; must furnish bond. Address K T 267, Tribune.

BOOKKEEPER ASSISTANT—YOUNG MAN; must be accurate at figures; prefer one experienced in wholesale meats; salary $100 per mo. to start. Drexel Packing Co., 854 W. Grand-av.

BOOKKEEPER — THOROUGHLY EXPERIenced on trial balance and analysis of general ledger accounts; state age, experience, and salary expected. Address B A 401, Tribune.

BOOKKEEPER—YOUNG MAN, BRIGHT AND accurate; pleasant loop office. State age, salary, and experience. Address G Y 477, Tribune.

BOOKKEEPER—YOUNG MAN IN WHOLEsale merchandising business, on west side. Give ref. and salary expected. Address G X 466 Tribune.

BOOKKEEPER — FIRST CLASS; EXPERIenced in manufacturing accounting; 28 to 35 years of age; state age, salary, experience. Address G 129, Tribune.

BOOKKEEPER—FOR POSTING SMALL SET books in retail shoe store, on spare time once a month. What's your charge? Address G 177, Tribune.

BOOKKEEPER—MALE, EXPERIENCED ON accounts receivable; state age, experience, salary expected, and phone number. Address K T 104, Tribune.

BOOKKEEPER—WITH SOME CASHIER AND typing experience; when replying give age, extent of education, and salary desired. Address K Y 187, Tribune.

BOOKKEEPER AND GENERAL OFFICE Work—Young man; must have knowledge of typewriting. Reply giving age and salary wanted. Address K N 266, Tribune.

BOOKKEEPER—ACCURACY AND ABILITY to handle large volume of business necessary; must have experience. Address G 382, Tribune.

BOOKKEEPER — THOROUGHLY EXPERIenced; apply with written application; salary $30 to right party. GUMBINSKY BROS. CO., 2261 S. Union. Ask for Mr. Marting.

BOOKKEEPER—A1; $125 TO START. Write, giving experience and references. Address TREASURER, Nustan Paint and Varnish Co., 1856 Le Claire-av.

BOOKKEEPER—BEGINNER IN SMALL OFfice; must have some experience; good at figures. Address, stating salary, H 344, Tribune.

BOOKKEEPER—AT ONCE; RELIABLE steady young man, by live stock commission company. Phone Yards 14 from 2 to 4 p. m.

BOOKKEEPER AND STENOGRAPHER—A rooking house or branch house experience. Phone Boulevard 88 for appointment.

BOOKKEEPER—ON CONSTRUCTION. COST analysis and reconciliation; state experience and salary. Address H 429, Tribune.

BOOKKEEPER—PART TIME; CAPABLE OF taking trial balance and preparing financial statement. Address F 315, Tribune.

WANTED—MALE HELP.

Stores and Offices.

BOOKKEEPER.

Must be expert D. E. with considerable experience reconciling accounts, checking remittances. State fully your experience, age, and salary expected. Address K N 363, Tribune.

BOOKKEEPER.

New York Stock Exchange house located here will pay big salary for man capable of taking complete charge of office. Must be organizer and experienced in grain and stock business. Address K T 258, Tribune.

BOOKKEEPER WANTED.

Must be experienced, accurate, and speeedy; opportunity for advancement with a progressive house. Address G X 577, Tribune.

BOOKKEEPER—WE REQUIRE A FIRST class experienced general bookkeeper. Must be able to handle general ledger and be familiar with up to date accounting methods. Excellent opportunity for man having qualifications. Give in reply age and salary expected. All replies held strictly confidential. Address K T 92, Tribune.

BOOKKEEPERS—WE ARE LOOKING FOR a bright, ambitious young man who is seeking an opportunity in the accounting field. Must be quick and accurate at figuring and have some knowledge of trial balances. Call Room 1612 First National Bank Bldg. Monday, between 1:30 and 3 p. m.

BOOKKEEPER

With experience on customers' ledgers and capable of drawing off trial balance.
THE LAUDING & CO.,
70 E. Van Buren-st.

BOOKKEEPER-CASHIER — THOROUGHLY experienced man; no consideration given applicants unable to produce credentials proving ability from opening to closing books; salary $125 per month. Address G X 536, Tribune.

BOOKKEEPER.

Experienced in oil jobbing business preferred. A large opportunity is open to the right man. State age, experience, etc. Address G X 557, Tribune.

BOOKKEEPER AND GENERAL OFFICE Man—One familiar with retail lumber business preferred; excellent opportunity for right man with a growing business on the N. S.; state salary desired and give reference. Address G X 557, Tribune.

BOOKKEEPER—OVER 30 YEARS, WITH knowledge of stenography; in the spring we will build a modern factory and office on the Northwest Side of town; give age, salary, experience, and phone. Address K T 477, Tribune.

BOOKKEEPER.

Young man, with some experience; good future for right man. MIDLAND STRUCTURAL STEEL CO., 1308 S. 54th-av.

BOOKKEEPER — FOR PERMANENT POSItion in loop. Must balance his own books and make loss and gain statements. State fully age, experience, and salary. Address F 420, Tribune.

BOOKKEEPER—EXPERIENCED. MENDELSOHN BROS., 1144 S. Canal.

BOYS' CLOTHING

Salesman wanted. Must have Actual boys' clothing experience.

Young man preferred; good salary and

Steady positions. Hours, 8:30 to 5:30.

L. KLEIN,
Halsted, 14th and Liberty-sts.

BRIGHT YOUNG MAN, 17 to 20. Good penman, fast and accurate at figures. Some knowledge of bookkeeping. Good salary. Short hours.
EDERHEIMER STEIN CO.,
1911 W. 12th-st.

BRIGHT YOUNG MAN,

18 to 20 years, with high school education, for assistant mail and general utility work in large brokerage office. Ample opportunity for advancement; $17 starting salary; state age, education, and experience, if any. Address K O 210, Tribune.

CIGAR SALESMEN.

Wanted—Experienced cigar salesmen. Permanent position; good salary. Apply at once, Employment Bureau, 8th floor. Take Adams and Dearborn-st. elevators.

THE FAIR.

CLAIM CLERK—MUST BE ABLE TO HANdle a large amount of claims and correspondence; state age, salary, and experience. Address K M 311, Tribune.

CLEARING HOUSE CLERK—RELIANCE State Bank, Madison and Ogden. See H. E. KAEBER.

CLERK,

about 24 to 26, with knowledge of bookkeeping. Good penman. Rapid and accurate at figures. State fully experience, references, salary. Address K M 576, Tribune.

CLERK.

General office man; age 25 to 40, experienced; good education; permanent position; good opportunity. Apply at once. Phone Haymarket 7020 Sup. 10 to 12.
C. A. TAYLOR TRUNK WORKS,
878 N. Halsted-st.

CLERKS.

Young men about 17 years for positions in our offices with good opportunities for advancement.
Employment Bureau
COMMONWEALTH EDISON COMPANY,
72 W. Adams-st.

CLERK.

Substantial and growing organization desires the services of a young man experienced in checking and pricing customary invoices. Give reference, experience, and salary desired. Location, Washington near Halsted. Address G X 387, Tribune.

CLERK—COST BRIGHT, CAPABLE YOUNG man, experienced in cost or accounting work; must be accurate, reliable and good on detail; prefer one who has had printing office experience; good opportunity; state age, experience and salary expected. Address K T 319, Tribune.

CLERK—MACHINE SHOP; ONE EXPERIenced in machine shop operations; scheduling stock, chasing or lay out work. This is a permanent job with good pay and chance for promotion. C. F. PEASE CO., 313 Institute-pl., nr. Chicago-av. L.

CLERK

For timekeeping department; must be good at figures.
Excelsior Motor Mfg. and Supply Co.,
1820 N. Lawndale-av.

CLERK—YOUNG MAN, WHO CAN WRITE A rapid and neat hand and who is good at figures; mfr. Co., West Side. Address G 250, Tribune.

CLERKS—TWO; GENERAL OFFICE WORK; must write plain hand; salary $75. Apply own handwriting, giving age, experience if any, and telephone. Address G 405, Tribune.

CLERK—BRIGHT YOUNG MAN, QUICK AND accurate at figures; salary and experience. Address G X 459, Tribune.

CLERK—FOR OFFICE WORK; LAW DEPARtment preferred; state salary. Address C 554, Tribune.

CLERK—YOUNG MEN WITH A1 REPUstock and order clerks in wholesale jewelry house. FOX BROS. CO., 806 W. Madison-st.

CLERK—YOUNG MAN IN CLAIM DEPT. OF corp.; must be able to use typewriter; good opportunity. Apply 57 E. 41st-st.

CLERK—IN WEST SIDE BANK TO OPERate burroughs statement machine. Address G 522, Tribune.

CLERK — EXPERIENCED STATISTICAL; good opportunity for advancement. Neal State bank, 1608 Milwaukee-av.

CLERK—YOUNG MAN, EXPERIENCED ON vouchers payable ledger; mfr. co. West Side. Address G 248, Tribune.

CLERK—ONE WITH BOOKKEEPING OR AUcounting knowledge preferred; state exp. and salary expected. Address H 284, Tribune.

CLERK—RATE, FAMILIAR WITH SOUTH-east territory; $1,200 per month; G. I. 4, railroad, 836 Federal-st. 2d floor.

CLERK—NIGHT; EXP.; MIDDLE AGED. The Seville Sprints, 1444 Sheridan-rd.

CLERK—GROCERY; FIRST CLASS. 19 cars. 5035 College Grove-av.

WANTED—MALE HELP.

Stores and Offices.

CLERKS.

Several young men, 16 to 20 years of age, with grammar school education or better, for positions in main office and in factory, as timekeepers, record clerks, etc. These positions offer excellent training, with splendid opportunity for advancement. Do not apply unless you mean business. Salary $16 to $20 to start.
WILSON-JONES LOOSE LEAF CO.,
Carroll-av. and Sacramento-blvd.

CLERKS.

We have a few vacancies for bright and ambitious boys from 16 to 18 years, who appreciate good working conditions; good starting salary. Apply 2026 S. Michigan-av.

CLOTHING STOCK CLERK—

Experienced, for high grade clothing house; good opportunity for advancement.
COHN, RISSMAN & CO.,
418 S. Wells-st.

BOOKKEEPER WANTED.

Must be experienced, accurate, and speeedy; opportunity for advancement with a progressive house. Address G X 577, Tribune.

BOOKKEEPER—WE REQUIRE A FIRST class experienced general bookkeeper. Must be able to handle general ledger and be familiar with up to date accounting methods. Excellent opportunity for man having qualifications. Give in reply age and salary expected. All replies held strictly confidential. Address K T 92, Tribune.

BOOKKEEPERS—WE ARE LOOKING FOR a bright, ambitious young man who is seeking an opportunity in the accounting field. Must be quick and accurate at figuring and have some knowledge of trial balances. Call Room 1612 First National Bank Bldg. Monday, between 1:30 and 3 p. m.

BOOKKEEPER

With experience on customers' ledgers and capable of drawing off trial balance.
THE LAUDING & CO.,
70 E. Van Buren-st.

BOOKKEEPER-CASHIER — THOROUGHLY experienced man; no consideration given applicants unable to produce credentials proving ability from opening to closing books; salary $125 per month. Address G X 536, Tribune.

BOOKKEEPER.

Experienced in oil jobbing business preferred. A large opportunity is open to the right man. State age, experience, etc. Address G X 557, Tribune.

BOOKKEEPER AND GENERAL OFFICE Man—One familiar with retail lumber business preferred; excellent opportunity for right man with a growing business on the N. S.; state salary desired and give reference. Address G X 557, Tribune.

BOOKKEEPER—OVER 30 YEARS, WITH knowledge of stenography; in the spring we will build a modern factory and office on the Northwest Side of town; give age, salary, experience, and phone. Address K T 477, Tribune.

BOOKKEEPER.

Young man, with some experience; good future for right man. MIDLAND STRUCTURAL STEEL CO., 1308 S. 54th-av.

BOOKKEEPER — FOR PERMANENT POSItion in loop. Must balance his own books and make loss and gain statements. State fully age, experience, and salary. Address F 420, Tribune.

BOOKKEEPER—EXPERIENCED. MENDELSOHN BROS., 1144 S. Canal.

BOYS' CLOTHING

Salesman wanted. Must have Actual boys' clothing experience.

Young man preferred; good salary and

Steady positions. Hours, 8:30 to 5:30.

L. KLEIN,
Halsted, 14th and Liberty-sts.

BRIGHT YOUNG MAN, 17 to 20. Good penman, fast and accurate at figures. Some knowledge of bookkeeping. Good salary. Short hours.
EDERHEIMER STEIN CO.,
1911 W. 12th-st.

BRIGHT YOUNG MAN,

18 to 20 years, with high school education, for assistant mail and general utility work in large brokerage office. Ample opportunity for advancement; $17 starting salary; state age, education, and experience, if any. Address K O 210, Tribune.

CIGAR SALESMEN.

Wanted—Experienced cigar salesmen. Permanent position; good salary. Apply at once, Employment Bureau, 8th floor. Take Adams and Dearborn-st. elevators.

THE FAIR.

CLAIM CLERK—MUST BE ABLE TO HANdle a large amount of claims and correspondence; state age, salary, and experience. Address K M 311, Tribune.

CLEARING HOUSE CLERK—RELIANCE State Bank, Madison and Ogden. See H. E. KAEBER.

CLERK,

about 24 to 26, with knowledge of bookkeeping. Good penman. Rapid and accurate at figures. State fully experience, references, salary. Address K M 576, Tribune.

CLERK.

General office man; age 25 to 40, experienced; good education; permanent position; good opportunity. Apply at once. Phone Haymarket 7020 Sup. 10 to 12.
C. A. TAYLOR TRUNK WORKS,
878 N. Halsted-st.

CLERKS.

Young men about 17 years for positions in our offices with good opportunities for advancement.
Employment Bureau
COMMONWEALTH EDISON COMPANY,
72 W. Adams-st.

CLERK.

Substantial and growing organization desires the services of a young man experienced in checking and pricing customary invoices. Give reference, experience, and salary desired. Location, Washington near Halsted. Address G X 387, Tribune.

CLERK—COST BRIGHT, CAPABLE YOUNG man, experienced in cost or accounting work; must be accurate, reliable and good on detail; prefer one who has had printing office experience; good opportunity; state age, experience and salary expected. Address K T 319, Tribune.

CLERK—MACHINE SHOP; ONE EXPERIenced in machine shop operations; scheduling stock, chasing or lay out work. This is a permanent job with good pay and chance for promotion. C. F. PEASE CO., 313 Institute-pl., nr. Chicago-av. L.

CLERK

For timekeeping department; must be good at figures.
Excelsior Motor Mfg. and Supply Co.,
1820 N. Lawndale-av.

CLERK—YOUNG MAN, WHO CAN WRITE A rapid and neat hand and who is good at figures; mfr. Co., West Side. Address G 250, Tribune.

CLERKS—TWO; GENERAL OFFICE WORK; must write plain hand; salary $75. Apply own handwriting, giving age, experience if any, and telephone. Address G 405, Tribune.

CLERK—BRIGHT YOUNG MAN, QUICK AND accurate at figures; salary and experience. Address G X 459, Tribune.

CLERK—FOR OFFICE WORK; LAW DEPARtment preferred; state salary. Address C 554, Tribune.

CLERK—YOUNG MEN WITH A1 REPUstock and order clerks in wholesale jewelry house. FOX BROS. CO., 806 W. Madison-st.

CLERK—YOUNG MAN IN CLAIM DEPT. OF corp.; must be able to use typewriter; good opportunity. Apply 57 E. 41st-st.

CLERK—IN WEST SIDE BANK TO OPERate burroughs statement machine. Address G 522, Tribune.

CLERK — EXPERIENCED STATISTICAL; good opportunity for advancement. Neal State bank, 1608 Milwaukee-av.

CLERK—YOUNG MAN, EXPERIENCED ON vouchers payable ledger; mfr. co. West Side. Address G 248, Tribune.

CLERK—ONE WITH BOOKKEEPING OR AUcounting knowledge preferred; state exp. and salary expected. Address H 284, Tribune.

CLERK—RATE, FAMILIAR WITH SOUTHeast territory; $1,200 per month; G. I. 4, railroad, 836 Federal-st. 2d floor.

CLERK—NIGHT; EXP.; MIDDLE AGED. The Seville Sprints, 1444 Sheridan-rd.

CLERK—GROCERY; FIRST CLASS. 19 cars. 5035 College Grove-av.

WANTED—MALE HELP.

Stores and Offices.

CLERKS.

Several young men, 16 to 20 years of age, with grammar school education or better, for positions in main office and in factory, as timekeepers, record clerks, etc. These positions offer excellent training, with splendid opportunity for advancement. Do not apply unless you mean business. Salary $16 to $20 to start.
WILSON-JONES LOOSE LEAF CO.,
Carroll-av. and Sacramento-blvd.

CLERKS.

We have a few vacancies for bright and ambitious boys from 16 to 18 years, who appreciate good working conditions; good starting salary. Apply 2026 S.

WANTED—MALE HELP.
Stores and Offices.

RETAIL SHOE CLERKS.

One of the largest wholesale houses has an opening for a man not over 35 years of age who knows shoes. We wish one who is ambitious for a field greater than is offered in his present position and will be willing to learn our side of the business in order to protect his future.

In replying please give age, experience and salary desired. Address X G 385, Tribune.

SALES CORRESPONDENT.

We require the services of a high grade sales correspondent; one who is looking for a steady position; excellent salary and chances for advancement. Apply Monday to MR. HARRIS
ALBERT PICK & CO.,
208 W. Randolph.

SALES CORRESPONDENT.

with progressive ideas, to handle salesmen selling advertising specialties; moderate salary to start with; excellent opportunity for advancement; state fully qualifications, past experience, age and salary expected. All communications confidential. Address G X 584, Tribune.

SALESMAN—ALL AROUND, FOR SHOES, men's and ladies' furnishings; 55 minutes from the loop. THE STAR, 179 154th-st., Harvey, Ill.

SALESMAN—BOYS' CLOTHING. TO TAKE entire charge of department; must be live wire. Apply DAVID SUFFRIN, Milwaukee-av. and Division-st.

SALESMAN—CLOTHING. YOUNG, WHO can trim; write all particulars in letter of application. MYERS BROS., Clinton, Ill.

SALESMAN — FOR MEN AND WOMEN'S shoes of the best grade; unusual opportunity. Address K J 172, Tribune.

SALESMEN—EXPERIENCED MEN'S FURnishing goods. Bedford Shirt Co., 7 E. Jackson, R. 406.

SAVINGS PAYER—BANK OUTSIDE LOOP to handle large volume of cash rapidly and accurately; also familiar with collections. Address K H 270, Tribune.

SAVINGS BOOKKEEPER — RELIANCE State Bank, Madison and Ogden. See Mr. Kolber.

SHIPPING CLERK,

experienced in country shipments; one who has had furniture and rug experience preferred; permanent position; must live on South or West Side; good future. See MR. R. T. RICHARDSON
O. W. RICHARDSON & CO., 125 S. Wabash.

SECRETARY—MAN, WELL EDUCATED, A typist, to assist in research work in various libraries for historical writer; interesting work for a few months; $50 per week; state age and experience; one accustomed to research work preferred. Address K T 457, Tribune.

SHIPPING CLERK—YOUNG MAN, INDUStrious, experienced in parcel post and express; give full experience and education; 3 references, salary expected, and phone. Address H D 65, Tribune.

SHIPPING CLERK—MAN WITH AUTO TIRE experience preferred, to handle stock and shipping room. Apply Monday, BRANDEIS RUBBER & TIRE CO., 64 E. 14th-st.

SHIPPING CLERK AND TO ASSIST STOCKkeeper—Young man. Howe Lamp & Mfg. Co., 115 E. Ontario-st.

SHOE CLERK—EXPERT, WITH DEPARTment store experience; give phone number. Address G X 418, Tribune.

SHORTHAND WRITER-TYPIST—ABLE TO take and transcribe German shorthand; state references and salary expected. Address K T 237, Tribune.

STENOGRAPHER — YOUNG man, 20-24 years old, to fill exceptional opening in large advertising department; must be of good character, neat and accurate, willing to learn and not afraid of work. Initial salary, $25. Give telephone number and full particulars. Address J T 397, Tribune.

STENOGRAPHER.
EXPERIENCED; ELEGANT OPPORTUNITY FOR YOUNG MAN WILLING TO APPLY HIMSELF.
AMERICAN LAUNDRY MACHINE CO.,
208 W. Monroe-st.

STENOGRAPHER.

Do you want to work in a place where you are treated as an equal and not a subordinate — a place where brains are appreciated and rewarded? I need a good stenographer to help me in writing our salesmen; should be 22 yrs. or over and have a good education. Write me fully and if your letter is attractive you may have an immediate interview. sales manager. Address K A 198, Tribune.

STENOGRAPHER.

An old established Chicago patent law firm has a desirable opening for a capable young man stenographer, 18 to 21. Applicant should have a high school education, and natural mechanical ability. A good future is assured to one willing to apply himself. State qualifications fully and salary expected. Address K T 52, Tribune.

STENOGRAPHER—WE HAVE TWO DESIRable openings for competent, wide awake young men, one in our railroad department and the other as assistant to our sales promotion manager. The positions are permanent and afford unusual opportunities for advancement. See MR. MANN, H. W. JOHNS-MANVILLE CO., 1737 S. Michigan-av.

STENOGRAPHERS.

Young men. Beginners preferred. Apply before 10:00 Monday.
CRANE CO.,
836 S. Michigan.

STENOGRAPHER.

Man for stenographer and general office work; permanent position; state experience, and salary wanted. Address Z N 205, Tribune.

STENOGRAPHER—RAPID, EXP., BETWEEN 20 and 25 years, for secretarial work; large auto concern; prefer man with some adv. exp.; must be Protestant; give references in first reply. Address K N 89, Tribune.

STENOGRAPHER — YOUNG MAN; PREFER one with high school education and at least two years' experience as stenographer; position permanent and good salary for right man. Address H D 107, Tribune.

STENOGRAPHER (MALE)—WITH SOME knowledge of gen. off. work; good salary to right party; state age, experience, references, etc. Address K T 258, Tribune.

STENOGRAPHER—YOUNG MAN; ALSO experienced in general office work; good salary to start; sales office. Address P 495, Tribune.

STENOGRAPHER — EXPERIENCED AT dictation; knowledge of handling credits and books; good salary. Apply Green Tea and Coffee Co., 60 E. So. Water-st.

STENOGRAPHERS AND OFFICE MAN—IN general contractor's office; state experience, age and salary expected; give refs. Address K T 272, Tribune.

STENOGRAPHER AND CLERK—PURCHASing department; variety of interesting work; advancement. Address K J 180, Tribune.

STOCK BOOK CLERK, ASSISTANT SHIPPING CLK., FOR SASH AND DOOR JOBBING BUSINESS.
PERMANENT, GOOD POSITION FOR YOUNG MEN.
SOME EXPERIENCE IN LINE REQUIRED. ADDRESS OR APPLY
CHICAGO MILLWORK SUPPLY CO.,
W. 37TH-ST. & LOOMIS-PL.

STOCK MEN WANTED.

Excellent opportunity for men with wholesale clothing experience. Permanent. Good starting salary.
ALFRED DECKER & COHN,
Employment Department.
S. W. Corner Van Buren and Franklin.

STOCK CLERK.

Experienced man for wholesale fancy goods and jewelry house; state full experience and salary desired. Address G 417, Tribune.

WANTED—MALE HELP.
Stores and Offices.

STOCK CLERKS AND ORDER FILLERS.

Experienced, in wholesale dry goods house. Apply with written references to MR. LEFFMAN.
F. DESSAUER & CO.,
Corner Adams and Market.

STOCKKEEPER AND RECEIVING CLERK—To take complete charge of department; good salary and promotion when ability is shown; give age and education. Address K S 88, Tribune.

STOCK CLERK—FOR ELECTRICAL STORE room; experienced; no others need apply. Kelso-Burnett Electric Co., 223 W. Jackson-blvd.

STOREROOM KEEPER OR ORDER PICKER —Who is familiar with electrical materials. Address G X 207, Tribune.

SUPPLY ASSISTANT—
A large publishing house wishes to secure an assistant to the head of its supply department; should be 25 years of age, have stock and stock record [card system] experience; a knowledge of stationery stock and cost accounting will be valuable. Please give age and brief of your experience along the indicated lines. Replies in confidence. Address K M 293, Tribune.

TALLYMAN.

NORTHWESTERN LUMBER CO.,
3660 N. KILBOURN, NR. MILWAUKEE.

TIMEKEEPER AND DOORman, experienced, in mfg. plant; elderly man desired; give references, wages expected, and experience. Address G X 468, Tribune.

TIMEKEEPER.

One who is looking for a future; very good opportunity with a large firm in the city; state your particulars fully. Apply in own handwriting. Address K O 182, Tribune.

TIMEKEEPER—IF THERE IS AN AI DEpartmental timekeeper who has experience on piece work, cost and production, small parts, here is the opportunity; good wages. Give particulars, salary, and telephone. Address K M 202, Tribune.

TIMEKEEPER AND PREMIUM CHECKER—Must be experienced. Apply at once. American Automatic Products Corp., 885 N. Sangamon-st.

TRAFFIC RATE CLERK.

Position offers opportunity for future and prospects of learning other traffic work; good working conditions.
Hours, 8 to 4:30; Saturday, 12 o'clock.
Apply to Mr. Waller.
STRAUS & SCHRAM,
1105 W. 35th-st.

TYPIST.

YOUNG MAN WITH EXPERIENCE FOR ORDER AND BILLING DEPT. MUST BE ACCURATE. GOOD POSITION FOR WILLING WORKER.
HEATH & MILLIGAN MFG. CO.,
1833 SEWARD-ST.

TYPISTS.

Several, preferably experienced on Remington-Wahl billing machine for evening billing work. Hours 5:30 to 11:30 p. m. Good salary. Apply
GREAT ATLANTIC & PACIFIC TEA CO.,
445 W. 39th-st.

TYPIST.

Young man; good future; large West Side mfg. concern; state age, experience, and salary expected. Address K M 555, Tribune.

TYPIST-BILLER-MALE.

Night work. One with grocery experience preferred. State age, experience, salary expected and phone number. Address K T 107, Tribune.

TYPIST — BILLER; MALE; night work; full time; one with grocery experience preferred. Apply JOHN SEXTON & CO., 352 W. Illinois-st.

TYPIST — EXPERIENCED; EITHER ON fixed salary or part guaranteed salary and part piece work. On piece work typists make from $20 to $30 per week. No beginners wanted. Permanent position with trust company. Address E 558, Tribune.

TYPIST—IN BILLING DEPT.; EXPERIence and wages. Address P 248, Tribune.

WANTED—TO TRAIN IN PURCHASING WORK.

The Certain-teed Products Corporation wants high caliber men, 23 to 30 years of age, to train in purchasing department. They must be men of personality, character, and university students preferred; preferably engineering and must be willing to start at the bottom. Initiative and potential ability will be considered. The Company will require service in some one of its seven plants about the country. Unmarried men preferred. These openings offer an opportunity for advancement in an expanding organization. The type of men in our organization makes it useless for any but the best type of men to apply. Applications treated in confidence. Interviews on receipt of personal data and photograph, and by written appointment only. Address
CERTAIN-TEED PRODUCTS CORPORATION,
208 S. La Salle-st.

WANTED—BY SOUTH SIDE BANK, YOUNG MAN AS ASSISTANT PAYING TELLER; MUST HAVE BANK EXPERIENCE AND BE QUALIFIED; ALSO YOUNG MAN EXPERIENCED IN HANDLING DISCOUNTS; STATE AGE AND SALARY EXPECTED. ADDRESS K M 312, TRIBUNE.

WANTED
JUNIOR CLERK.
Young man, about 19 years old, for general office work; good pay. Apply
AMERICAN CAN CO.,
1834 Clybourn-av.

WANTED — NORTH SHORE club engaged in constructing golf course and buildings desires capable man as assistant to officers and building committees. Must be able to keep books. Give age, experience and salary expected. Address K T 347, Tribune.

WANTED — FOR ATHLETIC and golf goods dept. Thoroughly experienced man of ability.
V. L. & A.,
180 S. Wabash-av.

WINDOW TRIMMER.

Good one; windows, showcases, ladies; also familiar with dry goods and willing to sell when not otherwise busy; wages $30. M. PURCELL & CO., Streator, Ill.

WINDOW TRIMMER AND CARD WRITER—Must also be able to handle floor; none but experienced need apply. Box 318, Kenosha, Wis.

WANTED—MALE HELP.
Stores and Offices.

UNUSUAL OPPORTUNITY.
YOUNG MEN, 16 to 21.
$65 to start.
Rapid scheduled advancement to $1,200 to $1,700 per year.
Come in and talk it over.
WESTERN UNION,
Room 305,
111 W. Jackson-blvd.

WANTED—YOUNG MAN IN wholesale clothing house to get cut goods ready for tailor shops. DAUBE, ROSENTHAL & CO., 515 S. Franklin.

WANTED—YOUNG MAN, 16 to 18 years of age, for general office position. Exceptional opportunity for advancement. Apply SELZ, Market and Monroe-sts.

WORLD'S LARGEST MUSIC house has a splendid opportunity for young man, 17 to 20 yrs., in Victor record dept. Good salary while learning; good advancement. MR. NOBLE, 329 So. Wabash-av.

WE HAVE AN OPENING IN THE TREASURER'S DEPARTMENT
for a young man with bookkeeping experience who can handle collection correspondence; good opportunity for advancement; office in loop; salary $25 to start. Give experience in detail when replying. Address G X 478, Tribune.

WINDOW TRIMMER
with experience in arranging men's clothing and furnishings.
Apply 14th floor.
MANDEL BROTHERS.

WINDOW TRIMMER
for men's clothing store, age 28 or over, to qualify for responsible position; wonderful opportunity; must furnish A1 refs. Address K J 421, Tribune.

WINDOW TRIMMER, CARD WRITER—ONE with selling experience to make himself generally useful. State salary, experience, and reference. Grand Leader, Richmond, Ind.

YOUNG MAN, 18 TO 20 YRS., as assistant ledger clerk; must write a good hand; you need not be an expert; a bright school graduate will do.
SPRAGUE, WARNER & CO.,
600 W. Erie-st.

YOUNG MEN
TO LEARN STEEL BUSINESS

An old established West Side firm, offering commercial training in the steel line, requires several young men, 17 to 20 years, with recent high school or equivalent education. Moderate salary to start, but early advancement and exceptional future to those giving close attention to our interest. Advancement is based on merit alone; experience not necessary, but must be ambitious, quick to learn, and have good school records. See MR. CORNELIUS by 2 p. m. Monday, Room 910 Corn Exchange Bank Bldg.

YOUNG MAN
To assist in shipping and return goods department, wholesale tailoring firm; pleasant surroundings; excellent opportunity. Address K N 595, Tribune.

YOUNG MAN,
18-20 years of age, for position as assistant to correspondent. Advancement for right party.
EDWARD E. STRAUSS & CO.,
402 S. Market-st.

YOUNG MAN IN COST department, experienced; permanent position, fine opportunity, and good salary.
Conlon Electric Washer Co.,
19th-st and 52d-av., Cicero.

YOUNG MAN
Wanted as general clerk in factory office; good opportunity for right man.
AMERICAN CAN CO.,
3951 S. Canal.

YOUNG MEN,
14 to 16.
2 bright, active young men, to do clerical and factory work; good chance for advancement.
A. STEIN & CO.,
Radios and Cameras.

YOUNG MAN, QUICK AND accurate at figures; h. s. graduate preferred. Give reference, phone, and salary. Address K T 549, Tribune.

YOUNG MAN
Wanted as timekeeper; good chance for right man.
AMERICAN CAN CO.,
3951 S. Canal.

YOUNG MAN,
assistant to sales manager.
Must know something of photo engraving business; salary small to start, but good opportunity; state salary, age, and experience in first letter for reply. Address K T 344, Tribune.

YOUNG MAN—20 TO 22 YEARS OF AGE as office assistant; one with high school education preferred. Fair salary to start. Good opportunity for advancement. Room 214, 58 E. Washington.

SODA AND LUNCH MAN — CAPABLE OF managing store in absence of prop.; good salary to right man. Address P 250, Tribune.
W. E. MULLER, 617 Davis-st., Evanston.

MAN — EXPERIENCED FOR RETAIL furniture store; capable of buying and selling; Central Ill. city of 5,000. Address P 416, Tribune.

YOUNG MAN—ASST. BOOKKEEPER. Experienced. Address G Y 141, Tribune.

WANTED—MALE HELP.
Stores and Offices.

YOUNG MAN
HERE'S YOUR OPPORTUNITY.
We want an active and aggressive young man who has a knowledge of custom tailoring or special order work peferred but not essential. Should write plain hand, good at figures and office detail.
Apply at once.
THE HOUSE OF KUPPENHEIMER,
218 W. Congress-st.
(Near Franklin-st.)

YOUNG MEN WANTED—A large fire insurance company has openings for several bright young men 17 or 18 years old, who will graduate from high school on Jan. 30th. Good opportunity for bright young men who wish to get started in the business world and learn the fire insurance business. Address K T 120, Tribune.

YOUNG MAN,
to take charge of invoice department in large North Side factory office. Must be experienced in this line and come wel recommended. Good salary and splendid opportunity for right man. Apply
AMERICAN CAN CO.,
1834 Clybourn-av.

YOUNG MAN—PROTESTANT, 18 TO 20 yrs., to assist at figures, as price clerk with growing automotive mfg. co., on Michigan-av. Excellent prospects. Pleasant working conditions. State salary to start and phone number. References required. Address H 371, Tribune.

Executives and Managers.

ASSISTANT TO DEPARTMENT MANAGER — OUR GROWING BUSINESS REQUIRES A YOUNG MAN ABOUT 22 TO HANDLE CORRESPONDENCE AND KEEP ACCURATE SALES RECORDS AND CERTAIN IMPORTANT DETAILS. IF YOU ARE MERELY LOOKING FOR A JOB, DON'T ANSWER. BUT IF YOU ARE LOOKING FOR A FUTURE, WITH RESPONSIBILITIES AND POSSIBILITIES TO DEVELOP ALONG THE LINES OF DIRECT BY MAIL SELLING, APPLY IN WRITING, STATING AGE, EDUCATION, EXPERIENCE AND SALARY EXPECTED. YOUR LETTER MUST SELL ME. ADDRESS K T 546, TRIBUNE.

RETAIL HARWARE LIVE WIRE.

We want the best retail hardware sales-promotion man in the United States. A man who has ideas for retail hardware window displays, counter displays, and creative plans for retail sales events on hardware and sporting goods. A man who is full of "pep" and takes joy in creating big retail selling plans, and enjoys seeing things "hum" in the store. Such a man should also be able to get up retail hardware advertisements of live selling value, and he should have ideas on how to train clerks.
The position is one of good salary and requires residence in New York City. No man is too big for this position, in charge of Sales-Promotion work for a large chain of retail hardware stores.
In reply, kindly send photograph and complete personal and business history, education, religion, etc. All treated in strictest confidence. Address H H 42, Tribune.

SALES PROMOTION
Man,
combined with actual sales experience, capable of writing snappy sales letters and familiar with salesmen's records; good future for right man; reference, age, salary, and experience in reply. Address K N 62, Tribune.

SILK AND RIBBON BUYER'S ASSISTANT.
Must be experienced; prefer man with knowledge of wholesale millinery business; applications to receive attention must state full particulars as to age, experience, references, salary expected; all replies held in strict confidence. Address K N 271, Tribune.

ASSISTANT MANAGER—
Young men's wholesale clothing house. Must be familiar with all details. Highest reference required. Good salary. Correspondence confidential. Address K T 562, Tribune.

BUSINESS MAN.
High class, who knows what service to customers really means and can establish it; rigid and successful experience in high class house essential. Apply
Mr. Albert Pick Jr.,
ALBERT PICK & CO.,
208 W. Randolph.

EXPERIENCED FLOOR managers.
Apply 14th floor.
MANDEL BROTHERS.

DEPARTMENT HEAD—FOR OFFICE OF large West Side corporation; must be thoroughly acquainted with the German language and be able to handle female help firm but tactful; applicants should be between the ages of 30 to 35 years and married; this position will offer good opportunities for the right party and further advancement is implied only by the man's ability; replies are strictly confidential; state salary expected. Address K T 475, Tribune.

WANTED—MALE HELP.
Executives and Managers.

FORGE SHOP SUPERINTENDENT.

An old established company, financially strong, employing 300 men, located in a large city, specializing in automobile and truck forgings, open hearth and alloy steel, wants a competent and experienced superintendent familiar with steam and board hammer operation up to 8,000 lbs., heat treatment, and complete knowledge of die making.

State experience fully, giving age. Liberal salary for right man.

Correspondence confidential.

Address H H 33, Tribune.

A LARGE MANUFACTURing company engaged in the manufacture of sweaters, jerseys and bathing suits in Chicago, has an opening for a man capable of taking full charge of the plant. Must understand setting of machines, managing of help and getting merchandise out on schedule. First class salary to man who can deliver the goods. Address, with details of experience, K S 385, Tribune.

MANAGER WANTED.

We want a man experienced in selecting, hiring, and training high class book and magazine salesmen to manage and develop a department in old established publishing business which is expanding rapidly because of prosperous conditions. This is a real opportunity. Tell us confidentially all about yourself and we will arrange an interview in Chicago. Address G 512, Tribune.

ASSISTANT
ADVERTISING MANAGER.

We desire the services of a high grade advertising man. Applicant must have had best type of agency experience and ability to write forceful copy. Must be capable of creating strong, attractive layouts. Appointments will be made on the basis of experience and records of advertising which applicants have produced. While this advertisement calls for an assistant manager, there exists the opportunity for the right man to secure within a very short time the position of manager. Only those who have had considerable experience with prominent advertising organizations, or who have handled national accounts will be considered. Give details and state age and salary desired. Address K O 213, Tribune.

TOP-NOTCH SHOE BUYERS WANTED FOR DEPT. STORE
High caliber, progressive man of wide experience, for buyer and manager of large shoe department. Must know modern retail merchandising methods. This is a splendid position with liberal remuneration. Only alert, broad gauge men with successful records need apply. Address K S 75, Tribune.

CLOTHING EXECUTIVE.

A large mail order house desires a man with practical experience in cutting. A man either with ready made or special order house, to take complete charge of fall production in their special order department. A chance of a lifetime for the man that can show us a successful past record. Gentile preferred. Address K C 344, Tribune.

MANAGER.

The one this young corporation wants is not a job hunter. He is a Gentile over 25 and may now be occupying a subordinate position, but has reason to know that he has capabilities beyond his present opportunities. The qualities we will look for are intelligence and courage, health, energy, and adaptability to work that may be foreign to previous experience. This man must have pleasing manner, a good appearance, and the faculty of making and holding the friendship of his associates. In answering give name and telephone number of a business man who knows you. He must possess initiative and executive ability, and should be familiar with all branches of agency work.
The man I want must be a versatile copy writer. He must possess initiative and executive ability, and should be familiar with all branches of agency work.
The services of a thoroughly capable and experienced man are wanted as co-worker to head of prosperous out of town agency.
The man I want must be a versatile copy writer. He must possess initiative and executive ability, and should be familiar with all branches of agency work.
Give details of experience, past record, etc. Address K S 142, Tribune.

MILLINERY MANAGERS.

experienced, for out of town positions. Rapid advancement to capable men. Goldstein Millinery Co., 168 N. Michigan-av.

ADVERTISING MAN—AN OPPORTUNITY for a live advertising man to connect with a leading and progressive Illinois dept. store advertising to 500,000 people a month, where there is plenty of opportunity for the expression and carrying out of good, practical advertising ideas. The position requires immediate action, so state clearly all details of ability, etc., in first letter. W. LEWIS & SONS, Galesburg, Ill.

DISPLAY MANAGER—
The best store in live city of 30,000 in Iowa, has a splendid opening for a capable window decorator. Must be accustomed to high class display work and an expert card writer. Prefer married man. Bring samples of card work. B. C. CULLEN COMPANY, Ottumwa, Iowa.

REPRESENTATIVE—BY LOOP BANK, IN new business department; man desired should have reasonable knowledge of credits obtained preferably in a bank or as commercial paper representative, or knowledge of investment engineering, and in either case, ability. Good salary and prospects for right man. Address K T 318, Tribune.

ADVERTISING MAN—IN WESTERN CITY of 150,000 population by progressive, enterprising department store, using extensive advertising space in all local papers, as well as other advertising; must submit age, qualifications, salary wanted, and references; also submit copy of ads with first letter. Address P 247, Tribune.

SALES MANAGER—EXPERIENCED, FOR A high class packing house. Must have a thorough knowledge of the trade, including butter, eggs, and cheese. State full particulars in first letter, giving age, experience, reference, and salary expected. Address H H 17, Tribune.

STATE MANAGER—WHO CAN QUICKLY organize salesmen to cover entire state for Chicago manufacturer selling high grade, high priced proposition. State contract slightly profitable. No technical experience needed. Give leads from national advertising. Give detailed qualifications first letter. Address H H 37, Tribune.

OFFICE MANAGER AND ACCOUNTANT—EXPERIENCED. HENRY SOEMER & CO., 917 W. Randolph.

WANTED—MALE HELP.
Executives and Managers.

ACCOUNTANT.

Capable, ambitious, vigorous man, between ages of 27 and 35, as assistant to chief accountant of construction office handling considerable detail. Must have clean record and ability to furnish bond if required. We want a man who will be capable of taking charge of office if necessary. The advancement from this position will depend entirely upon the man himself. Applicants with knowledge of construction, equipment and material accounts preferred. Give full history and phone number in letter. Initial salary $175. Address K T 275, Tribune.

ACCOUNTANT
WHO IS FAMILIAR WITH THE LATEST METHODS OF OFFICE MANAGEMENT CAN CONNECT WITH A LARGE AND PROGRESSIVE TAILOR TO THE TRADE HOUSE.
THE OPPORTUNITY IS EXCEPTIONAL FOR A MAN OF REAL ABILITY AND THE SALARY IS VERY LIBERAL.
STATE EXPERIENCE AND FULL PARTICULARS. ADDRESS K N 67, TRIBUNE.

WOOLEN MAN
to act as assistant to our woolen buyer. One who has had experience in keeping woolen stock will find this a splendid opportunity for advancement. Permanent position, good salary and ideal working conditions. Only a steady worker seeking genuine opportunity need apply.
STRAUSS BROS.,
1027 W. Van Buren.

WANTED—
Young man with consistent mental balance, qualified to develop for important work in Real Estate Department of large merchandising corporation. Excellent opportunity for advancement. Write application in longhand, stating age, experience, and salary desired. Address K T 121, Tribune.

CHIEF CLERK—MANAGER
wants reliable office executive capable of relieving him of all detail work; must have initiative, tact and be courteous and of good appearance; permanent position; liberal salary; prospects. Apply Globe Rubber Tire Manufacturing Co., 2029 S. Michigan, at 10 a. m. Jan. 13th. Inquire for MR. LOOS.

DRY GOODS MAN.

Wanted—A high class, ambidious man not over 40 years of age, as manager of the Cotton Piece Goods and Underwear department of a very large wholesale Dry Goods house.
He must be a capable executive and thoroughly understand these lines and have experience in buying these goods from mills.
In replying please state your age, experience, and salary desired.
Address X G 494, Tribune.

MAN—YOUNG, WITH EXECUTIVE ABILITY to act as office manager in established real estate office; must be bookkeeper and have some knowledge of real estate contracts and papers. We do not need a salesman, but a man that will look after everybody's interest in the office; man with legal training preferred if he has the other requirements; for such a man we have a splendid opening. Answer fully, stating age, education, experience and salary expected. Address H H 451, Tribune.

FACTORY SUPERINTENDENT — IMMEdiately; large Eastern manufacturer of leather going into extensive manufacture of leather work gloves, needs superintendent; position requires one who knows the business thoroughly and will be able to take charge of glove factory, planning layout of floor space, selection of equipment and manufacturing procedure; applicants will give particulars of age, experience, and so forth and salary desired; information confidential. Address H H 4, Tribune.

YOUNG MAN
to keep set of books for small corporation and some stenographic work. State age, experience and salary wanted. Address K O 174, Tribune.

EXECUTIVE.

Young man, over 25, with accounting and a little executive experience; some knowledge of credits, correspondence, and installation of office systems will have much weight; a good place to grow in; please give age, accounting experience in detail, and outline of other points mentioned above; confidential. Address H H 206, Tribune.

SUPERINTENDENT—UNLIMITED OPPORtunity for one who has ability to properly organize a growing factory at present employing 20 to 30 men; prefer young man not over 35 years with experience in metal working trade; must have initiative and ability to handle men; former executive experience position not necessary; state qualifications and salary. Address K N 314, Tribune.

GENERAL MANAGER

FOR DROP FORGE SHOP WITH CAPACITY OF 200 TO 300 PER DAY; GOOD FACILITIES; BEST LOCATION; WELL STOCKED; BIG RUNS. SPLENDID OPPORTUNITY TO SHARE PROFITS ONLY THOSE WITH PROVABILITY CONSIDERED. ADVISE EXPERIENCE. ADDRESS H O 10, TRIBUNE.

BUYER AND MANAGER—CHINAWARE and housefurnishings; we require the services of a capable man with extensive experience in the above lines, including hardware, wall paper and paints; an attractive proposition for the right man; in answering give full details as to past experience, references, etc., all of which will be treated confidentially. Address H O 45, Tribune.

BUYER AND MANAGER—CLOTHING—WE require the services of an able clothing man, capable of buying, selling, managing help and merchandising; one with a clean record. Answer immediately, giving references, experience and salary expected in first letter. All correspondence strictly confidential. Address H O 47, Tribune.

STORE MANAGER—EXPERIENCED IN INstallment business, clothing preferred; splendid opportunity for the right party; state age, experience, where now and how long employed, salary wanted, and if single; information strictly confidential. Address G X 206, Tribune.

MAN—CAPABLE FOR POSITION OF EXECutive secretary or business manager of live trade association; must have sufficient experience, initiative, and executive ability to promote the fullest benefits for the association; state qualifications fully. Address G X 469, Tribune.

YOUNG MAN—FOR COST RECORDS, FOLlow up and clerical work in purchasing dept. of large manufacturer; prefer one living on south side. State age, experience and salary. Address K N 246, Tribune.

PAINT EXPERT — FAMILIAR WITH MATERials and modern methods used in automobile painting and able to instruct others; part time. Address K T 5, Tribune.

YOUNG MAN—TO DO CLERICAL WORK and some stenography. MAGIE BROS., 110 S. Clinton-st.

WANTED—MALE HELP.
Executives and Managers.

BUYER.

Experienced man to qualify as buyer and manager of piece goods department in large, high class dressmaking establishment. Must be familiar with woolens, silks, laces, trimmings, findings, etc., and capable of handling a stockroom carrying approximately $150,000 worth of piece goods and trimmings. This is a most unusual opportunity and offers a splendid future. State fully all qualifications in first letter and names of former employers. All replies will be treated strictly confidential. Address K N 864, Tribune.

AN EXCEPTIONALLY GOOD MAN WANTED TO TAKE CHARGE OF THE ACCOUNTING AND BOOKKEEPING UNIT IN THE TIME PAYMENT DEPARTMENT OF A LARGE CHICAGO MERCANTILE HOUSE. MUST HAVE TRAINING IN THIS LINE, CHARACTER, AND INITIATIVE. SALARY, $40 TO $50 PER WEEK. STATE AGE, NATIONALITY, EDUCATION, AND EXPERIENCE. ADDRESS J T 399, TRIBUNE.

DISTRICT EXECUTIVE.

LARGE EASTERN ADVERTISING HOUSE WANTS AGGRESSIVE, HONORABLE MAN, 30-40, WILLING TO TRAVEL FOR INTERESTING WORK. ADVERTISING AND MERCHANDISING EXPERIENCE DESIRABLE BUT NOT ABSOLUTELY ESSENTIAL. MUST BE CONVINCING TALKER AND GOOD ALL ROUND SALESMAN. THIS IS A GOOD OPPORTUNITY FOR RIGHT MAN. PHONE AFTER WEDNESDAY NOON
WILLIAM VANDENBURGH,
HOTEL LA SALLE.

MAN—YOUNG, AS ADVERTISING ASSISTant. Prefer a man with some experience, but this is less important than sound education, an analytical mind and natural ability to express ideas in writing. Position is one with a future in a large and rapidly expanding business under the guidance of an experienced advertising man whose other duties compel him to turn over the advertising work just as fast as the man we select is able to assume it. Every opportunity will be given the accepted applicant to make the most of his talents by hard work and study with intelligent assistance. Write fully and confidentially about your education, ambitions, experience, salary wanted, and why you believe you have the making of an advertising man in you. Your letter will be considered the best advertisement you are able to write now about the product you know best—yourself. Address K T 541, Tribune.

MAN—THOROUGH MANUFACTURING MAN with some accounting, cost and sales knowledge, to be trained and educated in special line of business, later to take charge of foreign manufacturing plants; knowledge of Spanish considered valuable but not absolutely necessary; reply stating fully experience, age, salary, etc. Address H O 33, Tribune.

POWER TRANSMISSION SALESMAN—EXperience, who has sold to mill supply dealers, by large Chicago concern manufacturing transmission line; steady salary to start and liberal commission after work is proven. Give full particulars concerning experience and results secured. Address K T 543, Tribune.

MAN—YOUNG, WITH GOOD EDUCATION, as assistant to executive officer of a Chicago manufacturing concern doing national business; one with legal knowledge and experience in commercial accounting preferred; reply in own handwriting. State age, experience, and salary expected. Address K T 59, Tribune.

PRODUCTION MAN—YOUNG, EXPERT IN buying engravings, electrotypes, printing, cuts, and all such material; advertising agency experience preferred; state chance for coming advertising agency. State experience, salary wanted, etc. Address K T 75, Tribune.

STORE MANAGER.

Wanted—Man to manage furniture store carrying stock of about $25,000; state full age, experience, salary expected. Address P 497, Tribune.

SUPERINTENDENT—REST WE CAN FIND to take charge of new dress and waist factory; splendid opportunity for competent; location South Side. Address K N 71, Tribune.

WANTED—MALE HELP.
Executives and Managers.

OFFICE MANAGER.

A man with mail order experience preferred.
One who has handled a large department or has been 1st assistant to the department head can qualify for this position.
Must have successful record and ability to expand. This is an excellent opportunity for a man with initiative who expects to succeed only by showing good results. Salary is secondary in this case. Replies treated strictly confidential. Address K N 91, Tribune.

TAILOR.

HIGH CLASS MAN TO TAKE CHARGE OF DEPARTMENT IN EXCLUSIVE SPECIALTY SHOP DEVOTED TO THE MAKING OF WOMEN'S CUSTOM TAILORED GARMENTS. MUST BE THOROUGHLY EXPERIENCED IN HANDLING FINE WORK AND CAPABLE OF QUALIFYING FOR POSITION OF IMPORTANCE. GOOD STARTING SALARY AND SPLENDID OPPORTUNITY FOR ADVANCEMENT.
BLUM'S,
ROOM 510, 616 S. MICHIGAN.

ADVERTISING MAN.

To a trained man, preferably of newspaper experience, is offered a rather unusual opportunity. This man is now perhaps with a newspaper, printing, or art firm, or has a business; prefer a man of about 30 years; above all, he must be a real salesman, one who has been up against big things, has produced and has a capacity for big things; willing to work hard to attain them. This is not a job but a chance to become associate in a young business that will satisfy the best ambitions of a man who wants to build something of his own. In a prosperous manufacturing city where we have built up a splendid organization for the production of advertising matter consisting of printing, lithography, engraving, etc., a man who is strong on merchandising and preparation of copy. My simple desire is to find the man who will fit in perfectly and the combination will make a solid team. If this I am willing to give a share in what already has been built up in reputation that has taken the usual enormous effort to create and establish. State experience and other facts of value in first letter. Address K N 493, Tribune.

AN EXCELLENT OPPORTUNITY FOR A MAN OF EXECUTIVE ABILITY; ONE WHO HAS HAD GOOD BANKING EXPERIENCE PREFERRED, TO ENTER THE REAL ESTATE BOND AND MORTGAGE BUSINESS. ADDRESS K G 521, TRIBUNE.

WANTED — HIGH GRADE sales executive to act as division sales manager for a large manufacturer of nationally advertised grocery specialties and soap products. Experience in the grocery specialty field desirable. When replying state age, giving full particulars regarding your experience. Replies confidential. Address K T 119, Tribune.

WANTED — GENERAL salesman to assist division manager in the field, coaching and directing salesmen. Must be aggressive and able to show past successful sales record. To such the proposition offers excellent future. When replying state age and experience. Replies confidential. Address K T 117, Tribune.

ARCHITECTURAL SUPERINTENDENT—THOROUGHLY EXPERIENCED MAN WANTED IMMEDIATELY FOR LAFGE THEATER OPERATION IN CLEVELAND. WRITE GIVING AGE, SALARY WANTED AND REFERENCES. THOS. W. LAMB, 1323 EUCLID-AV., CLEVELAND, OHIO.

MAN—YOUNG, AS HEAD OF ADVERTISing department and to assist manager. Must have advertising experience, either as executive or assistant, or with some agency. Good position and future for right man willing to start with moderate salary.
EDERHEIMER-STEIN CO.,
Mfrs. of Young Men's and Boys' Clothing,
1911-33 W. Bloomingdale.

REAL ESTATE
SALES MANAGER,
$5,000 a Year.
With an opportunity of making $25,000 a year.
D. E. MULVEY & CO.,
N. E. Cor. 71st and Redzie.

OFFICE MANAGER, ACCOUNTANT—THOROughly responsible executive wanted to fill big position with nationally known concern. Successful applicant must possess pleasing personality and forceful, independent action. Preference given to one who is holding similar position at present. In reply give full particulars, which will be treated strictly confidential. Address K T 91, Tribune.

ACCOUNTANT—THOROUGH; EXPERT IN credits and correspondence, to take charge of office of fast growing manufacturer in Middle West, selling to retail trade. Permanent and responsible position for competent man. Fine opportunity for right man. State age, experience, age, and starting salary. Address P 241, Tribune.

YOUNG MAN — TO ASSIST shipping clerk; accustomed to routing rail shipments. Address B K 377, Tribune.

ADVERTISING MAN
who can take full charge of the advertising and follow-up of an ice cream supply and laundry supply line. State experience and salary wanted. Address K T 122, Tribune.

DEPARTMENT STORE SUPERINTENDENT—Wanted, a thoroughly experienced man to take charge of a high class, well established northwestern store which offers a most desirable opportunity. Address H H 1, Tribune. Interview. Address H H 1, Tribune.

YOUNG MAN
with bank experience, for position in South Side bank; good opportunity. State salary expected. Address W. Room 1410, 29 S. La Salle-st.

STEWARD—CAPABLE MAN OR WOMAN to take entire charge of golf club restaurant service on concession under guarantee. Equipment furnished. State experience and give references. Address H 427, Tribune.

CHATTEL LOAN MAN — EXPERIENCED of unusual ability, by out of town chattel loan company of high standing; salary and commission; state fully age, experience, and present employer. Address P 476, Tribune.

SUPERINTENDENT—FOR WOODWORKING shop, new suburban location; must be experienced and efficient; salary and bonus. Address G X 543,

WANTED—MALE HELP.
Executives and Managers.

GENERAL MANAGER WANTED

For an electric steel foundry company in the east. The applicant must have proven executive ability and a full knowledge of the electric steel casting business in all its details. In your application please state the different positions you have held, and your present position with the firm where you are now employed. Also salary expected. This inquiry is made by a large manufacturer in the east who has planned a very large extension of his steel casting business, and only men with proven ability need apply. Address H O 29, Tribune.

TRAVELING AUDITOR.

Opening with Wisconsin Railroad Commission. Entrance salary $1,800 and traveling expenses. Fair accounting training and familiarity with bookkeeping methods required. Public utility accounting experience desirable. Take examination at home, Jan. 17. Write at once to Wisconsin Civil Service Commission, Madison, Wis.

SALES MANAGER,

Experienced, to handle stock issue proposition with large going industrial concern; unlimited possibilities for an energetic man. Address K S 100, Tribune.

Boys—Office and Factory.

AMBITIOUS BOYS.

WE HAVE A NUMBER OF OPENINGS FOR BOYS, 14 TO 16 YEARS OF AGE, FOR LIGHT WORK IN OFFICE OR STOCK. CAN USE SEVERAL BOYS IN OUR SHIPPING ROOM. YOU HAVE EVERY OPPORTUNITY TO GROW INTO A RESPONSIBLE POSITION. APPLY TO W. H. HAUN.
CHICAGO MERCANTILE CO.,
159-171 N. Michigan.

A FEW BRIGHT YOUNG boys over 16 years old to learn wholesale grocery business. Splendid opportunity. Salary $14 per week. Apply
Franklin MacVeagh & Co.,
333 W. Lake-st.

A SUBSIDIARY COMPANY of the U. S. Steel Corporation has an opening for a young man between 16 and 18 years of age, who has had at least 1 year of high school education. In answering be explicit. Address K S 581, Tribune.

AUTO BOYS—APPLY MR. Neumann, sub-basement.
ROTHSCHILD & COMPANY,
State, Jackson, Van Buren.

BOYS
between 14 and 17 years of age; nice work; good pay to start and splendid chance for promotion. Apply at once to CONSUMERS Co., Rm. 625, 111 W. Washington-st.

BOY, OVER 16,
to office and errands, 8th grade graduate, who lives loop office; $50 a month; good opportunity for bright and ambitious boy. Call Room 712, 105 N. Clark-st.

BOY WANTED.
WEISKOPF & CO.,
27 S. Wabash-av.

BOYS—BETWEEN 15 AND 18 YEARS OF age to assort waybills; grammar school grads; salary to start, $60; $70 after six months, further advancement if qualified. Call 317 S. Wells-st., Room 600.

BOY—STRONG, TO WRAP bundles. Room 606, 230 S. La Salle-st.

BOYS
for general factory work; good chance for promotion.
GOES LITHOGRAPHING.
42 W. 61st-st.

BOY WANTED FOR OFFICE
work and errands. Call Rm. 705, 168 N. Michigan.

BOY, 14-16,
for stock and errands; excellent opportunity for advancement. S. B. LAVICK & CO., 127 S. Wells-st.

BOYS—A FEW BRIGHT BOYS, 16 TO 18 years of age, to wrap packages for parcel post shipping room. Apply A. STARR BEST & CO., 1 N. Wabash-av., N. E. corner Madison-st.

BOY—OVER 16, TO WORK IN OFFICE OF large corporation; some errands. Permanent position; good chance for advancement. Call 623 S. Wabash, 2d floor.

BOY—OVER 16, TO RUN ERRANDS IN printing office; good opportunity for bright boy to learn trade. Room 568, 422 S. Dearborn.

FOR OFFICE WORK, MUST BE NEAT and correct; experience not necessary; salary to start, $40 to $45 per month. Apply 9 to 10 or 4 to 5. Room 1500 Book Bldg.

BOY—YOUNG, TO WORK IN SHIPPING room; also to run errands. Apply THE NEWALL MFG. CO., 29 E. Madison-st.

BOYS—TO WORK THEIR WAY TO AND from European battlefields; big cash awards. Applicants; no duties during trip. Apply 19 E. Mi hiran-av., 3d floor south.

BOYS—30 BRIGHT AMBITIOUS, 16 TO 18, to learn work, drilling and assembling; chances to start and rapid advancement. Apply Cutler-Hammer Co., 212 N. Sheldon.

BOY—OFFICE, 16 YEARS OR OVER, IN OFfice of S. W. S de fa tory; good opportunity for energetic boy. CHICAGO NUT CO., 318 W. 22d-st.

BOY—BRIGHT, OVER 18 FOR FILING AND general office work; good chance for advancement. APPLY FEDERAL SIGN SYSTEM ELECTRIC, 940 W. Lake-st.

BOY—OFFICE; IN FIRE INS. CO. OFFICE see, experience and salary wanted. Box G 215, Tribune.

BOY—ERRAND, FOR LOOP; GOOD SALary and permanent positions. Apply 415 Postal Bldg.

BOY TO LEARN DRESS CUTTING TRADE. Apply GOLD-GLICK CO., 172 W. Adams-st., rear.

BOY—OFFICE, FOR MAIL AND GENERAL work. State experience and salary. Address K N 101, Tribune.

BOY—BRIGHT, 16 TO 18 YEARS. TO ACT as junior clerk. American Brush Corp., 1420 W. Madison.

BOY—AMERICAN, TO LEARN PHOTOgraphic business. HOWE & ARTHUR, 910 Rush-st.

BOY—LIGHT BOY, 16 YEARS OR OLDER, to work in law office. Address G X 176.

BOY—OFFICE, OVER 16; MUST BE NEAT and correct; bright; splendid opportunity for ambitious boy. Address S 407, Tribune.

BOY—NEAT, BRIGHT, FOR BROKERAGE office. Address K S 163, Tribune.

BOY—WANTED IN ART STUDIO; WANT boy with ambition to become an artist. Room 1410, 220 S. State-st.

BOY—FIRE INSURANCE COMPANY; hours 9 to 4:30. Rm. 1101, 160 W. Jackson-blvd.

BOY—OVER 16, TO WORK IN SHIPPING room. SIMON & CO., 4225 Lincoln-av.

BOY—ABOUT 16, AS GENERAL OFFICE boy. Apply 174 W. Lake-st., 2d floor.

BOY—TO LEARN PRINTING TRADE; GOOD chance. F. & L. Label Co.

BOY—ERRANDS; LOOP. Rm. 402, 35 S. Dearborn.

BRIGHT OFFICE AT ONCE. APPLY 1 N. 5th floor. Mr. Culloton.

BRIGHT OFFICE BOY. BROKER'S ofc. about 16. Address K F 147, Tribune.

WANTED—MALE HELP.
Boys—Office and Factory.

BOYS
AND
YOUNG MEN
(Ages 16 to 18 yrs.)
WANTED.

THE TYPE THAT APPRECIATES OPPORTUNITIES FOR TRAINING AND ADVANCEMENT.

THE WORK IS ORDER FILLING, WRAPPING, PACKING,

IN OUR MERCHANDISE DEPARTMENTS.

GOOD STARTING SALARIES

APPLY
EMPLOYMENT OFFICE,
MONTGOMERY WARD & CO.
Chicago-av. and Larrabee-st.

BOY.

The training a young man receives between the ages of 15 and 17 oftentimes determines his whole career. It is this training which makes him valuable in later life and results in his ability to earn a large salary. We now have several positions open for ambitious boys, 15 to 17 years of age. They are permanent and will give you the proper training. Hours, 8:30 to 5, Saturday 12. Free gymnasium, swimming pool, and a continuation school.
ARMOUR & CO.,
Union Stockyards.

BOYS,

14 to 16 years of age, for light office work, also for messengers. Good salary to start and rapid advancement for those deserving.
SPIEGEL-MAY-STERN & CO.
1061 W. 35th-st.

BOY, OVER 16, FOR MAILing dept. errands and general work in office; a good chance for a bright, active boy to grow up with a live, growing concern. Apply to MR. JONES.
AVALON FARMS CO.,
331 W. Ohio-st.

BOYS OVER 16.

GOOD STARTING SALARY.

ALFRED DECKER & COHN,
Employment Department,
S. W. Corner Van Buren and Franklin.

BOYS
to learn engraving trade; must start as errand boys.
C. H. HANSON CO.,
178 N. Clark-st.

BOYS—16 AND OVER, IN manufactured stock, by wholesale coat and suit manufacturer. Permanent positions.
PERCIVAL B. PALMER & CO.
367 W. Adams-st.

BOYS.

Boys 16 years old to buff, etch, and test lamps in our lamp factory. Must have birth certificates. Hours 8 to 4:30.
Employment Bureau,
COMMONWEALTH EDISON COMPANY.
72 W. Adams-st.

BOY, 15 OR 16
years of age, for stockroom in stationery dept.; good opportunity for advancement; hours 8 to 5, 1 on Saturdays.
U. S. GYPSUM CO.,
205 W. Monroe-st.
Ask for Mr. Daly.

BOYS—OFFICE.

Grammar school graduates; must be past 16 years of age. Apply Monday before noon.
CRANE COMPANY,
836 MICHIGAN-AV.

BOYS,

Over 16, to learn wholesale optical business; fine opportunity to get into a well established industry.
F. A. HARDY & CO.,
10 S. Wabash-av.

BOY,

16 or over; good starting salary and opportunity for advancement. Out, trim and make experience desirable. THE TAILORS' SERVICE CO., 163 W. Harrison-st.

BOY—BRIGHT, CLEAN, AMBITIOUS, GENtile, to help with stock, deliver small packages and assist in general office work; references required. R. CLAIR TAFT, 223 W. Jackson.

BOY—OFFICE, 14 TO 16, TO RUN ERrands and do general office work; good salary for energetic boy. Apply C. S. Wills, Room 504, 20 E. Jackson.

BOY—16 YEARS OLD, TO WORK IN GENeral office of large mchy. mfg. concern on West Side; $60 a mo. to start; fine opportunity. Address H Y 233 Tribune.

BOY—BRIGHT, FOR FILING DEPT. WHOLEsale jewelry house; good opportunity for rapid advancement. ALTER & CO., 165 W. Madison-st.

BOYS.

HART SCHAFFNER & MARX
77 E. MONROE-ST.

BOY—16 TO 18; GOOD OPPORTUNITY TO learn commission fcy. goods; assist shipping and stock; $10. H. A. AUSTIN CO., 534 S. Franklin.

BOY—14 TO 16, TO DO SHIPPING AND run a few errands. Good opportunity. Address K T 281, Tribune.

BOY—IN PRINTING OFFICE; ONE YR.'S experience; steady job and good pay. Engraved Print Shop, 417 W. 63d-st.

BOY—OVER 16 TO ASSIST IN SHIPPING dept. of wholesale firm; salary $14.50. Room 601, 17 N. Wabash-av.

BOY—BRIGHT, CLEAN LIVING WITH PAR. ents; splendid opportunity for advancement. Call Monday 9 o'clock, 2005 Fisher Bldg.

BOY—16 OR OVER, CASHIER IN RESTAUrant, 11:30 a. m. to 2 p. m. No Sunday work. Address G 198 Tribune.

BOY—16 OR OVER, OUTSIDE DELIVERY WORK. Apply between 9 and 11 a. m. Monday. 1420 S. 53d-st.

BOY — WHO DESIRES TO LEARN THE drug business. Apply with reference to Romeike's Pharmacy, 776 W. Harrison-st.

BOY—FOR OFFICE WORK AND ERRANDS. Good salary and opportunity. HOOVER & RADIATOR CO., 517 W. Monroe.

BOY—OFFICE, OVER 16 YEARS IN IN. ternational Forwarding Co., 431 S. Dearborn-st. Rm. 511.

BOY—OFFICE, OVER 16 YEARS OF AGE. Salary $65 month. Apply Rm. 463, 9 a. m. to 4 p. m.

BOY—FOR LIGHT FACTORY WORK AND shipping. Apply before 9:30 a. m., Room 403, 327 W. Adams-st.

BOY—OFFICE. APPLY ROOM 618, 134 S. La Salle.

BOY—TO LEARN ENGRAVERS' TRADE. A. ZEESE & CO., 2633 W. Lake-st.

BOYS—ERRAND.
BOYS, 16 YEARS OF AGE, FOR
BOY—FOR FILING AND OFFICE WORK.
BOY—FOR
BOY—ERRAND; SALARY $10. MARTIN
BOY—ERRAND. FOR BOX MAKERS. APPLY 365
BOYS—3, FOR BOX MAKERS. APPLY 365
BOY—LEARN ELECTRIC TRADE. GOLDEN
BOY—BRIGHT OFFICE BOY. BROKER'S

WANTED—MALE HELP.
Professions and Trades.

CANDY MAKER—RETAIL: AT ONCE; steady position; $40 a week. J. M. Ruffman, 619 Lincoln-way, Laporte, Ind. Phone 2014.

CAPABLE ENGINEER
of Good Training and
Considerable Experience

to take charge of steam heating and general superintendence of office and other buildings plants of a large estate. Should understand operation of small high and low pressure plants, electric wiring, elevators, motors, plumbing and general building repair and construction work. Position requires man willing to work as well as instruct. Salary $3,000. Position ready at once. Apply in person, with references, to W. H. ELMAN, 804 Tacoma Building.

CARPENTER'S HELPERS.

For sectional house factory: steady work, good wages; need not be thoroughly experienced, but must be handy with tools and be rapid workmen.
HARRIS BROS. CO.,
35th-st. between Ashland and Iron. Lumber Gate. Ask for Mr. Snell.

CARPENTERS
for general shop repair work.
UNION SPECIAL
MACHINE CO.,
311 W. Austin-av.

CARPENTER
or building maintenance; must be good mechanic. Address H L 433, Tribune.

CARPENTER — PRACTICAL, WHO CAN SUperintend construction, general repairs; some experience in insulating for refrigeration preferred; will be required to travel; state salary wanted and give experience and references. Address K O 187, Tribune.

CHAUFFEUR — WHITE ONLY: MUST BE married, without children; 4 rm. basement apt. supplied; uniform fed; unless you have had city experience driving and taking care of a high grade car and can give the best of references do not apply. Phone Boulevard 7868, ask for Mr. Kaul.

CHAUFFEURS—FOR FLEET OF NEW trucks. State exp. and ref. Address K N 624, Tribune.

CHAUFFEUR—FOR FORD TRUCK: PARCEL delivery; must know the city well. Give references and wages wanted. Address K K 622, Tribune.

CHAUFFEUR—COMPETENT TO DRIVE 1 ton Ford truck; must live on Southwest Side. H. A. ELMAN CO., 651 S. Wells-st.

CHIEF DRAFTSMAN.
Qualifications:
Technical education.
Some shop training.
Has handled men.
Drafting room experience on oil or steam engines.
Production engineer ability.

One who has been assistant chief draftsman, section leader, or head of checkers will be considered.

Give full details and salary in first letter. Address H O 25, Tribune.

CHIEF DRAFTSMAN—OVER 3 MEN, WORK in Zion City in factory producing telephone protective apparatus. Live in Waukegan, Zion City, or Kenosha or northern Chicago suburb. Easy commutation, high salary. Apply COOK ELECTRIC CO. Zion City factory or 2d floor, 900 W. Van Buren-st.

CLAIM MAN—TO HANDLE FROM HOME office personal liability and all classes automobile claims covering several states; legal training desirable; state experience in detail, salary, age. P. O. Box 657, San Antonio, Texas.

COAT SHOP
FOREMAN.

Large wholesale tailoring house requires the services of coat shop foreman experienced in making the best grade of coats and running shop, with a capacity of 300 coats a day. Excellent opportunity and big future for the right man. Applications will be regarded as strictly confidential. Address K T 651, Tribune.

COAT MAKERS—50 MEN WANTED AT 50 bushel men for Atlanta, Georgia; best pay paid. Inquire John A. Griffiths & Co., 203 W. Monroe-st.

COAT MAKERS—2 FIRST CLASS FOR Portland, Oregon. Inquire John A. Griffiths & Co., 203 W. Monroe-st.

COMMERCIAL ARTIST,

Good on lettering; one with agency exp. preferred. Address G 562, Tribune.

COMPANY BUILDING MAchine tools, special machinery and fixtures has opening for limited number of experienced detail draftsmen and tool designers. Steady employment for right men. Location, Northern Illinois. Address H H 6, Tribune.

COMPOSING ROOM WORKING FOREMAN—For modern composing room. Highest wages and steady pleasant work for high class, competent man. State age, experience and wages wanted. Address K P 86, Tribune.

COMPOSITOR FOR A PRIvate printing plant, consisting of automatic Kelly and Gordon; out of town. Address H D 63, Tribune.

COMPOSITORS—STEADY YEAR AROUND positions for good catalog or job men; $42.50 to start; good men get more; nonunion. Apply R. R. DONNELLEY & SONS COMPANY, 731 Plymouth-ct.

COMPOSITOR—HIGHEST WAGES AND PERmanent job for competent workman; state age, experience, and wages wanted. Address K P 87, Tribune.

COMPOSITOR—FOR JOB WORK; GOOD wages. T. MONSEN & SONS, 230 W. Huron.

COMPOSITOR—MEDIUM SIZED PLANT NR Chgo. Fine conditions; permanent. Address K P 282, Tribune.

COMPOSITORS—2: FIRST CLASS; PERMAnent work; best of working conditions. TROY E. PRICE, 605 S. Clark-st.

COMPOSITOR—RAPID.
MARTIN & CO., 119 S. Clark-st.

COMPOSITOR—MECHANIC EXPERIenced; steady position. PLEW, 323 S. La Salle.

COOK—PRESERVING JELLY
for factory; state experience, age, and salary. Address K M 586, Tribune.

COOK—SHORT ORDER; NO SUNDAYS. 232 W. Madison.

COPPERSMITH'S HELPER,

or a man not over 22 years of age, to learn to be a coppersmith; one of the best paying trades in shop. Come prepared to go to work. Apply D. A. SCHIRES,
ALBERT PICK & CO.,
1200 W. 35th.

COPPERSMITH—TO DO RETINNING AND repairing on hotel copper to work. Apply Eberhardt-McArthur Steel Range Co., 224 W. Illinois-st.

COOPER—EXPERIENCED MAN; STEADY position. Apply at once. D. B. Scully Syrup Co., 319 E. Illinois-st.

COPY WRITER
for high grade dept. store advertising. Reply at once, stating experience, salary expected, etc. Address K N 526, Tribune.

COPY WRITER AND LAYOUT MAN—
For Printing Office.
Big Chance for Live Young Man.

To look over, revise, improve, and standardize all copy received, read proof, act as office salesman, write and lay out copy for advertising literature, and check and mark jobs to be set and copy for factory. Must have thorough knowledge of art engraving, printing and paper. Answer in detail—age, education, experience and salary desired. Thoroughness of reply will determine response for interview. Address H H 84, Tribune.

COPYWRITER-PLUS.

Our mechanical product reaches power plant engineers, master mechanics, technical people everywhere. If you can talk to their language through our ads, we want you; only experienced technical advertising men need apply. Address F 458, Tribune.

WANTED—MALE HELP.
Professions and Trades.

CORE MAKERS.

Must have experience; good working conditions; permanent positions.

Employment office open all day, including Saturday afternoon and Tuesday and Thursday evenings 6 to 8:30.

WESTERN ELECTRIC CO., INC.,
48th-av. and 24th-st.

COREMAKERS.

Experienced, at once.

McCORD & CO.,
847 W. 120th-st.

COPY WRITER.

Industrial corporation desires the services of good copy writer with some knowledge of mechanical or technical subjects for copy work along iron and steel line. Splendid opportunity for good man. State age, education, experience, salary expected to start. Address K O 512, Tribune.

COPY WRITER.

We have an immediate opening for a young man for a strictly high grade copywriting position. The work is a direct-by-mail proposition and accounts cover every variety of business.
The man we want is of an analytical turn of mind, with some experience, and a determination to grow into a position of importance and trust in this department.
If you think you meet these requirements write us fully regarding your experience and salary expected. Address H H 38, Tribune.

CUTTERS,
EXPERIENCED,
FOR LADIES COATS AND SUITS.
H. SCHUMAN & BROS.,
234 S. MARKET.

CUTTER GRINDERS — MUST have had experience on milling cutters, hobbs, gear cutters, and reamers.
UNION SPEGIAL
MACHINE CO.,
311 W. Austin-av.

CUTTERS,
Experienced on Georgette waists; steady employment.
A. R. HAAS,
214 S. Franklin-st.

CUTTER—ASSISTANT ON DUCK CLOTHING or wash dresses; good opportunity for advancement. Wash Fabric Co., 303 S. Wabash-av.

CUTTER — SHIRT, EXPERIENCED, FOR fine custom shirt trade. Picard & Picard, 257 Woodward-av., Detroit, Mich.

CUTTERS—EXPERIENCED ON MEN'S neckwear. EISENSTAEDT BROS. CO., 320 S. Franklin-st.

CYLINDER PRESSMAN FOR
a private printing plant consisting of automatic Kelly and Gordon; out of town. Address H D 67, Tribune.

CYLINDER PRESSMAN—PRIVATE PLANT; night work; 48 hour week. Apply BUTLER BROTHERS, 426 W. Randolph-st. Ask for Mr. Treder.

CYLINDER PRESSMAN—EXPERIENCED IN process and halftone work; good wages; steady work. Lincoln Printing Co., 732 Sherman-st.

CYLINDER PRESSMAN—NONUNION; PERmanent; fine shop conditions; Mo. Address K P 267, Tribune.

DECORATOR—EXPERIENCED, WHO WORKS with his man to do odd room by contract. State approximate price for calcimining ceilings, papering rooms, washing woodwork, cleaning paper, etc. Hotel furnishes material. Give references. Address K N 497, Tribune.

DESIGNER—ARCHITECTURAL AND ENGIneering, competent, who can draw preliminary factory plans and work up industrial layouts; the position requires speed, good judgment and hard work and is one of exceptional interest and possibilities to a practical man. Address K S 119, Tribune.

DESIGNER

On dies, for hydraulic press work; permanent position for right man. Apply GRAYERS' CORPORATION, Eas t Chicago, Ind.

DESIGNER

On jigs and shop tools, for our entire output. Address G X 105, Tribune.

DESIGNER, WAISTS.

State phone number or address. Address G 147, Tribune.

DIEMAKERS.

First class mechanics for heavy blanking and forming dies.

Apply employment dept.
THE SEMG CO.,
1450 Dayton-st.

DIEMAKERS.

We can use several more in open shop at Zion City; steady work for one year; employes not living in Zion City can commute from Kenosha, Waukegan, or Northern Chicago suburbs at cost of $1 per month. Call at factory COOK ELECTRIC CO., Zion City, or 2d floor, 900 W. Van Buren-st.

DIEMAKERS—AT ON CLOSE WORK; EXPErienced on blanking, forming, and compound die work; 47 hour week; 10 competent men. Apply Sunday, 10 to 12 a. m., or Monday, 1812-1814 Fletcher.

DIEMAKERS.

First class, good pay. B. & A. TOOL WORKS, 3347 Lindenav.

DIEMAKERS—MUST BE GOOD ON FORMing and blanking dies; no others need apply; $1 per hr. 1423 S. 50th-ct.

DIE SINKER—WITH EXPERIENCE MAKing steel type and steel and brass embossing dies. Address H O 36, Tribune.

DIEMAKERS AND DRILL PRESS HANDS—567 W. Washington-blvd. 2d floor.

DIE SETTER—STEADY WORK. CHICAGO METALLIC MFG., 542 W. 35th-st.

DOWN LINE PAPER RULERS—FIRST class; highest wages; steady work. Apply to Mr. Lavigne, J. W. Butler Paper Co., 221 W. Monroe.

DRAFTSMEN — EXPERIENCED ARCHITECtural, in Chicago office of a large corporation for work on housing development. Address G X 164, Tribune.

DRAFTSMAN — FOR PATENT OFFICE; work permanent; excellent opportunity for technical graduate who wishes to study law. Address F 502, Tribune.

DRAFTSMAN—FAMILIAR WITH DETAILS of frog, switch and crossing manufacture; good salary and steady position. Address K M 588, Tribune.

DRAFTSMAN.

Must have either mechanical or civil engineering experience. Apply [illegible]

DRAFTSMAN—DESIGNER WITH EXPERIence on motor trucks; Southwest Side; excellent future. State salary and experience confidentially. Address K M 466, Tribune.

DRAFTSMEN—EXPERIENCED CAR. APply STANDARD STEEL CAR COMPANY, Engineering Department, 61st-burnh, Pa.

DRAFTSMEN—WITH TERRA COTTA EXPperience. Apply Midland Terra Cotta Co., W. 16th-st. and S. 52d-av.

WANTED—MALE HELP.
Professions and Trades.

DRAFTSMEN.

We are steadily increasing our Telephone Switchboard Drafting force and need several men with either mechanical or electrical experience.

These are permanent positions, with excellent opportunities for advancement.

Liberal starting salary. 42½ hours per week.

Employment office open all day, including Saturday afternoon and Tuesday and Thursday evenings 6 to 8:30.

WESTERN ELECTRIC CO., INC.,
48th-av. and 24th-st.

DRAFTSMEN WANTED

For right of way and track maps in connection with federal valuation. State age, experience and salary expected. Submit samples of work.
H. R. CARPENTER, Chief Engineer Missouri Pacific Railroad Company, St. Louis, Mo.

DRAFTSMEN.

THE FOLLOWING POSITIONS ARE OPEN FOR OFFICE WORK ONLY:
THREE DRAFTSMEN WITH EXPERIENCE ON REINFORCED CONCRETE BUILDING WORK.
THREE STRUCTURAL STEEL DRAFTSMEN FOR DESIGN OR DETAILING.
THREE MECHANICAL DRAFTSMEN, EXPERIENCED IN OIL REFINERY OR SIMILAR CONSTRUCTION.
THREE ARCHITECTURAL DRAFTSMEN.
SINCLAIR REFINING CO.,
Room 501 Conway Bldg.

DRAFTSMAN.

Experienced structural detailer for steel structure and mill buildings. To the right party is offered a good future and permanent position with high grade concern. State fully experience and salary expected. Address H L 366, Tribune.

DRAFTSMEN BY LARGE firm in Milwaukee; permanent positions with good chance for advancement; electrical experience desirable, but not necessary; give full information regarding education, experience, and salary expected. Address K O 19, Tribune.

DRAFTSMEN WANTED.

DESIGNERS AND DRAFTSMEN WITH EXPERIENCE ON FARM TRACTORS GIVE FULL PARTICULARS AS TO EXPERIENCE, SALARY EXPECTED AND WHEN CAN START.
ADVANCE-RUMELY CO.,
LA PORTE, IND.
TRACTOR DIVISION.

DRAFTSMEN.

Experienced draftsmen on miscellaneous iron work for buildings. Also good man on structural steel.
NEW CITY IRON WORKS,
49th-st. and So. Racine-av.

DRAFTSMAN — EXPERIenced on freight car construction, by freight car manufacturer in Chicago; state salary and qualifications in 1st letter. Address K O 307, Tribune.

DRAFTSMAN — FREIGHT
car experience. Apply by letter only.
THE RYAN CAR CO.,
Hegewisch, Illinois.

DRAFTSMEN,
Mechanical.

for industrial plant; layout steam and electric work; ultra live compensation.
SHERWIN-WILLIAMS COMPANY,
116th-st. and Stephanson-av.

DRAFTSMAN — STEEL AND CONcrete designer and draftsman; good experience and references required; can offer good salary; pleasant surroundings and regular employment to competent man properly qualified. PERKINS & HAMILTON, Architects, 814 Tower-ct., nr. Chicago and Michigan-av.

DRAFTSMEN,
Architectural.

Reinforced concrete, mill construction; attractive compensation.
SHERWIN-WILLIAMS COMPANY,
116th-st. and Stephanson-av.

DRAFTSMEN.

Experienced machine designers. Apply Employment Department.
CRANE CO.,
S. Kedzie-av. and 40th-st.

Draftsman—Architectural

Experienced man on general work to take full charge of small office; salary and bonus. Apply by letter only, give full details.
GILD ROBSON CO.,
First National Bank Bldg.

DRAFTSMAN.

We have an opening for a good, live draftsman who has had experience on tool, jig and fixture work; a rare opportunity for a good, wideawake man who has ambition. Address D 113, Tribune.

DRAFTSMAN — EXPERIENCED, ACCUStomed to mechanical layout designing, millwright dept. and conveying machinery; give full details as to your education, experience, ability, and salary expected in first reply. Address H O 34, Tribune.

DRAFTSMEN.

Mechanical or structural. Also man with mine equipment experience. Car Dumper and Equipment Co., 1220 E. 75th-st.

DRAFTSMAN—ALSO 1ST CLASS CHECKER for drafting room on structural steel work. Apply at once. HANSELL-ELCOCK CO., Archer and Normal.

DRAFTSMAN—ONE WHO UNDERSTANDS detailing automatic machinery. Apply by letter or in person. Cameron Can Machinery Co., 240 N. Ashland-av.

DRAFTSMAN—MAN WHO CAN MAKE LAYouts for oil refineries and machine drawings. The Allbright-Nell Co., 5323 S. Western-blvd.

DRAFTSMAN—ON STRUCTURAL STEEL and plate work; steady position with chance for advancement; state experience, salary expected, and when available first letter. Address Box 380, Iola, Kansas.

DRAFTSMEN — FOUR GOOD ARCHITECtural draftsmen; experienced men only. Apply Mr. Stanton, Chief Draftsman, 746 First National Bank Bldg.

DRAFTSMEN—
Mechanical building construction; 1 or 2 ——— Apply by letter, Rogler Co., Sheboygan, Wis.

ARCHITECTURAL — FAMILiar with packing house work. HENSCHIEN ——— Building.

DRAFTSMEN—ARCHITECTURAL. PHONE MARSHALL & FOX, 721 N. MICHIGAN-AV.

DRAFTSMAN—FOR TRACING WORK. THE ALLBRIGHT-NELL CO., 5323 S. Western-blvd.

MECHANICAL DRAFTSMAN
48 E. 51st-st.

WANTED—MALE HELP.
Professions and Trades.

DRAFTSMAN,

structural steel, competent to read details from architect's drawings; permanent position with old established concern; state fully experience and salary expected. Address K O 513, Tribune.

DRAFTSMEN — TECHNICAL school graduates, ambitious, clean cut; opportunity to qualify for designing engineers; give particulars. Address K N 59, Tribune.

DRAFTSMAN

Wanted, experienced mechanical draftsman. First class man capable of preparing drawings for shop; good, prominent position with established auto truck company on South Side for dependable man. Automobile truck experience desirable, but not necessary. State age, experience, minimum salary, and telephone number. Address H L 435, Tribune.

DRAFTSMEN—TO DESIGN REINFORCED concrete and steel work, for industrial plants. Leonard Engineering Co., 855 McCormick Bldg.

DRAFTSMEN — MUST BE FAMILIAR WITH elevating and conveying machinery or apple construction. Position permanent and excellent chances for promotion. Give age, salary desired, and when you could report. Address H O 20, Tribune.

DRAFTSMEN—MECHANICAL; TWO FIRST class; applicants must state fully as to experience, salary, and how soon could report for duty. Address Hardie-Tynes Manufacturing Company, Birmingham, Ala.

DRAWKNIFE CUTTER,

Experienced. One with experience on millinery goods preferred. Ask for Mr. Weil.
CHICAGO MERCANTILE CO.
159-171 N. Michigan-av.

EDGE BASTERS,
SECOND BASTERS,
OFF PRESSERS,
SHOULDER JOINER,
WELT MAKERS,
SHAPER.

Steady Work.
Excellent Pay.

THE HOUSE OF
KUPPENHEIMER,
Polk-st. and Karlov-av.
(Near Crawford-av.)

ELECTRICAL
MAINTENANCE HELPER.

Permanent. Good starting salary.

ALFRED DECKER & COHN,
Employment Department,
S. W. Corner Van Buren and Franklin.

ELECTRICAL ENGINEERS.

Electrical engineering graduates, for positions as testing and assistant testing engineers, on electrical apparatus in substations.
Employment Bureau
COMMONWEALTH EDISON COMPANY,
72 W. Adams-st.

ELECTRIC PLATER — TO GO SOUTH IN high, dry climate; must understand plating in all details. State salary expected; give age, whether married or single, and references. Address G 172, Tribune.

ELEVATOR MECHANIC
OTIS ELEVATOR.

Can use a man familiar with this elevator for maintenance work. Apply Superintendent's Office, 54th Floor.
CHAS. A. STEVENS & BROS.,
STATE-ST., NORTH OF MADISON ST.

ENAMELER,

Experienced on auto fenders; steady employment; good pay. 67 E. 21st-st.

EMBOSSER, HAND,
WANTED.
MALE OR FEMALE.

Long season. Piece work rates. State particulars in first letter.

Bastian Bros. Co.,
69 Mt. Hope-av.,
Rochester, N. Y.

ENGINEERS.

Electrical engineers, telephone engineers, or men with several years' practical experience in the telephone field will be interested in the vacancies we now have in our Central Office Engineering Department. The expansion in our Engineering force due to the rapidly increasing volume of business is creating opportunities of the sort you are probably looking for.

Call, write, or phone Lawndale 5000.

Employment office open all day, including Saturday afternoon and Tuesday and Thursday evenings 6 to 8:30.

WESTERN ELECTRIC CO., INC.,
48th-av. and 24th-st.

ENGINEER, ELECTRICAL,

wanted, capable of designing fractional horse power alternating current induction motor, by established out of town concern; state age, experience, and salary desired when replying. Address D H 399, Tribune.

ENGINEER,

competent for factory in Chicago to take charge of boiler room and engine room, ice machine, etc. Reply by letter, stating age, experience, present position, and references. Address K M 571, Tribune.

ENGINEER—CAPABLE YOUNG, FAMILIAR with design and construction of factory buildings, wanted for an office assistant; must be open minded, clean cut, practical and a hard worker; an unusual opportunity for growth and advancement with a progressive organization. Address K S 120, Tribune.

ENGINEER—LICENSED.

Exceptional position for elderly man for night job. Apply Room 1212, 30 N. La Salle.

ENGINEER — CAPABLE OF TAKING charge of power plant maintenance in loop building. State your qualifications. Address K S 59, Tribune.

ENGINEER—LICENSED, NIGHT, ELDERLY man preferred. Dean Spicker Co., 2245 S. Crawford-av.

ENGRAVER.

We want a picture man with experience on fine Christmas card work. Also able to cut square lettering.
YOST-SWAIN ENGRAVING COMPANY.
530 Atlantic-av., Boston, Mass.

WANTED—MALE HELP.
Professions and Trades.

ENGINEER—LICENSED FOR SMALL WOOD working plant; $225 to start; state experience. Address K O 150, Tribune.

ENGINEER—YOUNG, THOROUGHLY FAmiliar with foundry practice for the foundry department of a live engineering organization; he must have constructive imagination and analytical ability; no brilliance is necessary but good stable ideas and willingness to concentrate on hard work are absolutely essential; a very exceptional opportunity for the right man. Address K S 118, Tribune.

ESTIMATORS.

General building construction, heating, plumbing and wiring. 531 Conway Bldg.

ESTIMATOR.
Loose Leaf Forms.

We have a fine opportunity for a capable man who will appreciate good chance to establish cost dept.; excellent future.
TALLMAN ROBBINS CO.,
314 W. Superior-st.

ESTIMATOR—FOR LUMBER YARD; MUST also understand the figuring of millwork bids. Yard located 27 miles south of Chicago. In reply state age, experience, and salary expected. CHICAGO HEIGHTS LUMBER CO., Chicago Heights, Ill.

ESTIMATOR—PRINT SHOP. YOUNG MAN capable of figuring all classes of plain grade printing; will be expected to sell city and country trade, big chance; give age, experience and salary. Address K T 58, Tribune.

ESTIMATOR — THOROUGHLY EXPERIenced in careful taking off of quantities for cabinet work; state fully age, experience, and salary wanted; good opportunity. Matthews Bros. Mfg. Co., Milwaukee, Wis.

EXAMINER AND ASST.
EXAMINER

By leading insurance company. Reply stating experience and give phone number. Address K M 590, Tribune.

EXPERIENCED CUTTER

using Universal machine on white goods. Good pay. Steady position in light, clean and airy factory. New York Handkerchief Mfg. Co., 913 W. Roosevelt-rd., nr. Halsted-st.

EXPERIENCED MEN ON
iron stairs and railings; also layout men. WOODBRIDGE ORNAMENTAL IRON CO., 400 W. Erie-st.

EXPERIENCED DYER—
Steady work; good wages.
COOK & McLAIN,
820 E. 39th-st.

Experienced Aeroplane Men,

All departments, to become associated with aeronautical engineering co.; development project; only requirements, experience and ability. Address G 205, Tribune.

EXPERIENCED CUTTERS.

Ladies' dresses. Miriam Costume, 216 W. Adams-st.

EXPERT OPTOMETRIST.

Must be thoroughly familiar with refracting and adjusting. State experience and references. Address K T 62, Tribune.

FACTORY FOREMAN.

Or man employed in factory, can earn $75 to $100 weekly extra. For particulars give phone number and address. Address K P 143 Tribune.

FEEDER—GORDON; GOOD OPPORTUNITY for one who has some knowledge of handling type and making ready; $21 to start. SHEPPARD-STRASSHEIM CO., 670 W. Randolph.

FEEDER—COLOR WORK; ABSOLUTE REGister; ideal shop conditions; permanent; good steady town near Chgo. Address K T [illegible] Tribune.

FEEDER — EXPERIENCED UNIVERSAL and Gordon feeder; $23 and bonus for 48 hr. week; raise and salaries. International Tag Co., 661 W. Lake-st.

FEEDERS — CYLINDER AND GORDON, ON folding paper box work. Imperial Box Co., 1566 Carroll av.

FEEDERS—GORDON, MALE OR FEMALE Englewood Print Shop, 417 W. 63d-st.

FEEDER—GORDON, EXPERIENCED, CHIcago Label and Box Co., 812 N. May-st.

FINISHER — ON CABINET
work. Must be experienced on patching and French polishing. Steady work; good wages; 44 hour week.

SEARS, ROEBUCK & CO.,
Homan-av. & Arthington-st.

FINISHER—
BOOK BINDERY.

Steady position with good salary.

WILSON-JONES
LOOSE LEAF CO.,
Carroll-av. and Sacramento.

FINISHER—EXP. ALSO TO DO CABINET work for retail furniture house. A. Goldenberg Furniture Co., 1307 S. Halsted-st.

FINISHERS — NOVELTY FURNISHING light, steady work. 2133 Washington-blvd. rear.

FINISHER — GOOD, ON REPAIR WORK for N. S. 750 Bowen-av., Sunday.

FIREMAN—FIRST CLASS, FOR LOW PRESsure plant. Inquire at 39 S. Desplaines-st. [illegible] morning between 8:30 and 9:30.

FIT UP MAN.

First class. One who understands body finishing in all its details. Permanent position for the right man. Address K N 267, Tribune.

FIREMAN — EXPERIENCED, HIGH AND low pressure plant. Apply Engineer, Washington Boulevard Hospital, 2449 Washington-blvd.

FIREMAN—THOROUGHLY EXPERIENCED man for a steady position; 90c per hour; nonunion. Apply R. R. DONNELLEY & SONS COMPANY, 731 Plymouth-ct.

FLOOR HANDS—EXPERIENCED.
1300 N. Kostner-av.

FLOOR MOLDERS — ON GAS ENGINE work; also core makers.
IOWA MACHINE WORKS,
CLINTON, IOWA.

FOREMAN—MUST BE THOROughly familiar with every detail of setting up machines and competent to take full charge of manufacturing automobile gears of every description and heat treating same. State all particulars in first letter. Man under 40 years preferred. Replies held strictly confidential. Address K O 185, Tribune.

FOREMAN

to take charge of a department employing 75 to 100 girls operating light machinery. Must be good manager of labor. Wages $35 a week to start. Good opportunity for advancement. Give age and experience. Address H D 69, Tribune.

FOREMAN.

To take charge of plating and lacquering departments. Steady position for right man with a reliable firm. Applicants please state age, experience and salary expected. Address K O 339, Tribune.

FOREMEN

and shops superintendents to work in spare time; give your address and telephone. Address K 74, Tribune.

FOREMAN—MECHANIC, CHARGE OF DEpartment building standard machines; give references, age, and salary expected. Address J S 387, Tribune.

WANTED—MALE HELP.
Professions and Trades.

FOREMAN—CAPABLE OF ACTING AS supt. of medium sized plant doing high grade work; union; permanent; immediate. Ga. Address K T 260, Tribune.

FOUNDRY LABOR—BENCH, machine and squeezer molders. Laborers for foundry and yard.
International Harvester Co.,
McCormick Works,
Blue Island and Oakley.

FUR CUTTER—MUST BE 1ST CLASS MAN liberal salary; work all year round. MILLER & CO., 79 So. State-st.

GARDENER—TO TAKE CARE OF A SMALL park. Call 625 Woodland Park. Ph. Douglas 1727.

GENERAL FOREMAN.

An experienced man to handle night force of 100 to 200 people; must have a successful record of supervising sheet metal machine shop and assembling operations, and a thorough knowledge of tools. Full particulars in first letter, stating age, nationality, education, salary expected, and record for last 5 years. Address K N 273, Tribune.

GLASS BEVELER—THOROUGHLY EXPERIenced, to work for us on a co-operative and profit sharing plan; state age and salary wanted. The Youngstown Mirror and Art Glass Co., Youngstown, O.

GLAZIERS AND TACKERS—APPLY MORgan Sash & Door Co., 2287 Blue Island av. Mr. Winters supt.

GLUERS WANTED AT ONCE
for our new factory.
PULLMAN COUCH CO.,
38th and Ashland.

GORDON PRESS FEEDERS, male or female, night and day shifts. Come ready for work.
LIBRARY BUREAU,
1735 Diversey-pkwy.

GORDON FEEDERS.
Male or female.
PRACTICAL PRINTING CO.,
2209 Archer-av.

GORDON FEEDER.

Good two-thirder wanted.
24 E. Adams-st., 3d. Central 1259.

GORDON FEEDERS—
Advance Printers, 112 W. Austin-av.

GORDON FEEDER—TO TAKE READY steady. ROSENTHAL, 313 S. Clinton.

GLUER—TO TAKE CHARGE OF VENEERing dept. State age, experience, salary expected. Address H D 84, Tribune.

GALVANIZER

Man capable of assuming complete charge of galvanizing dept.; must be thoroughly experienced and able to get results.
BURLEY MACHINE CO.,
54th-av. and 22d-st., Cicero.

GRAD A.E. ELECTRICAL ENGINEER—A distribution engineer assistant for substation and underground design; state age, qualifications, experience, and salary desired. Address H H 41, Tribune.

GRINDERS.
PRODUCTION WORK.
HIGH PIECE RATES.

Night shift time and a half over 8 hours. Landis and Norton experience given preference.

Apply Employment Department,
2503 S. WOOD-ST.

GRIDDLE MEN OR WOMEN—COLORED also for sandwiches; 8 hour day or night 16 E. Randolph-st. 11 a. m. or after 9 p. m.

HIDE MARKET REPORTER

Wanted—Experienced hide man, about 30 yrs., to report the markets daily; prefer one with some knowledge of tallow, greases, wool, etc.; the opportunity for right man; good personality; references. Address F 408, Tribune.

IGNITION MAN—ONE WHO THOROUGHLY understands electrical system on automobiles and who has plenty of experience on all makes of separate starters, and magnetos; none other need apply. Motor Car Service Co., 3316-22 South Park-blvd.

INSIDE STEWARD — IN SOUTH SIDE HOtel, $100 and room; must be able to handle colored help. State age. Address K S 254, Tribune.

INSPECTORS.
PRODUCTION WORK
on small gasoline engine parts. Micrometer and blue print reading essential.
Employment Department,
2503 S. WOOD-ST.

INSPECTOR.

MAN WHO CAN READ BLUEPRINTS AND USE MICROMETER FOR INSPECTION OF SMALL MACHINE PARTS. STATE EXPERIENCE AND SALARY EXPECTED. ADDRESS H J 378, TRIBUNE.

INSTRUMENT MAKERS
AND HELPERS.

Good openings for rapid men to work on a variety of scientific apparatus, mostly in small quantities, also on laboratory balances.

JAPANNER.

Good opening for rapid man with some experience.
Apply at once.
CENTRAL SCIENTIFIC CO.,
Ohio-st. at the Lake Shore.

JEWELER—FIRST CLASS, AT ONCE. FOR one of Norfolk's leading jewelry stores; salary $40 to start. Apply with references.
JACOB BENNETT, INC.,
212 Main-st.,
Norfolk, Va.

JEWELRY ENGRAVER AND CHASER—ON emblem work; steady work and best wages. The Craft Co., Wulsin Bldg., Indianapolis, Ind.

JEWELRY ENGRAVER—GOOD ORNAMENtal; steady work and good wages. 710 Mallers Bldg.

JEWELERS—FIRST CLASS MEN. WESTERN WATCH CASE MFG. CO., 29 E. Madison-st.

JOB PRINTER AND COMPOSITOR — ALL around, for small printing department in wholesale house; steady position for good man.
J. L. TAYLOR & CO.,
Ask 4 Franklin-st.

JOB COMPOSITOR — 1ST CLASS, NONunion. RICHTER-McCALL CO., 318 W. Washington.

JOB COMPOSITOR—ALL AROUND MAN, capable of lockup for cylinder; union. BARNES & DENHART CO., 214 S. Canal-st.

JOINTER HANDS — EXPERIenced only; good pay.
PULLMAN COUCH CO.,
38th and Ashland.

LABORERS

for building construction work on bungalows. Apply Monday morning, ready for work, Laporte and Montrose.
MAYFAIR CONSTRUCTION COMPANY.

LATHE OPERATORS

for production work. Apply 8 to 10 a. m.
ALBAUGH-DOVER CO.,
2100 Marshall-blvd.

LATHE HANDS.
PLANER HANDS.

Men for rough turning and planing of large work. Good pay. Steady work. Fine living conditions. Day or night work. Call week days at Room 1314, 208 S. La Salle-st. Ask for Mr. Cramer.

LATHE HANDS—TWO GOOD S. SIDE MAN preferred; 82c per hour, 9½ hrs. day; nonunion. 8-hr. room in crowded MR. BAKER, Normal 711. Sun. or any eve. after 6.

LATHE HAND—ON TOOL WORK AND production. Steady job, good pay. C. F. PEASE CO., 213 La Salle-pl., nr. Chicago-av.

LATHE HANDS—1ST CLASS BODY MAkers, double seamer man and mechanic to build run-ways in new plant. Apply Room 711, Sun. or any eve. after 6.

LATHE OPERATORS—
RODINE ELECTRIC, 2254 W. Polk.

LATHE HAND—
566 W. Polk-st.

WANTED—MALE HELP.
Professions and Trades.

LAUNDRY MAN—ABLE TO WORK IN ALL department; advancement to right party. Modern Laundry, cor. 38th and Halsted-sts.

LEATHER GOODS MAN—ALL AROUND who can make brief and sample cases; good opportunity for right party. Address C. A. DICKSON, 29 S. 7th-st., Philadelphia, Pa.

LICENSED ENGINEER,

man, middle aged, to care of 2 small heating boilers and other miscellaneous work; $25 per week; steady.
MANTLE LAMP CO.,
168 N. Halsted-st.

LINOTYPE OPERATOR—MAN WHO WANTS a steady position; $45 per week to start; night work; nonunion. Apply R. R. DONNELLEY & SONS COMPANY, 731 Plymouth-ct.

LINOTYPE OPERATOR—LONG ESTABlished county seat weekly desires wide awake linotype operator who is also A1 job man. Progressive town, living conditions excellent. State speed and previous experience. Address E. R. Correll, Editor, THE JOURNAL, Hebron, Nebr.

LINOTYPE MACHINIST—MACHINES IN loop, days; steady. Address K S 130, Tribune.

LINOTYPE OPERATORS — 2 COMPETENT men wanted; steady employment. JOURNAL, Crawfordsville, Ind.

LINOTYPE OPERATORS—(UNION). F. J. STEVENS CO., 542 S. Dearborn-st.

LINOTYPE OPERATOR — ARGUS, La Porte, Ind.

LITHOGRAPHER PRESSMAN—FOR HAND and power press, for printing on metal; main seamer with same plate work preferred; give all you expected in your letter; out of town. Address H H 13, Tribune.

LITHOGRAPHIC PRESSMAN — USED TO ceramic mineral decalcomania; wages $41 to start, transportation paid. Apply Hans Buenthermann, 226 Washington-st., Mount Vernon, N. Y.

LITHOGRAPHER — EXPERIENCED TO take an interest in an established business. Call Drexel 3345.

LOCOMOTIVE MACHINISTS
76C HOUR.
CAR REPAIRERS,
Wood and Steel, 67c hour.
CAR DEPT. LABORERS,
43c hour.
FREIGHT BRAKEMEN.
APPLY 6 S. CANAL-ST.

MACHINIST.

A No. 1, all around mechanic. One experienced as set-up man preferred; good wages; steady work.
CONLON ELECTRIC WASHER CO.,
19th-st. and 32d-av., Cicero.

MACHINISTS,
EXPERIENCED ON
LARGE CRANKSHAFTS.

Need several high grade men for finishing 10 inch and 12 inch crankshafts and similar work. Good pay. Steady work. Fine living conditions. Day or night work. Call week days at Room 1314, 208 South La Salle-st. Ask for MR. CASPER.

MACHINE CARVER
on parlor frames. Steady work.
ZANGERLE & PEARSON,
2172 Clybourn-av.

MACHINE HANDS — ALL
around, on woodworking machines.
THE HARMONY CO.,
1744 N. Lawndale-av.

MACHINIST.

One first class all around man for set up and machine repair. One young man for mill shop. One handy man for odd jobs. Only those looking for steady employment where working conditions are above the average. Apply J. D. WALLACE & CO., 417 W. Jackson, west entrance, 2d floor.

MACHINIST — AN ALL AROUND MACHINIST; one experienced with the making of tools and dies for celluloid buttons and button parts. ST. LOUIS BUTTON COMPANY, 415 Lucas-av., St. Louis, Mo.

MACHINIST.

All around mechanic. Apply 5939 W. 66th-st.

MACHINISTS,

Boring mill and shaper hands; have opening for several first class steady men; work on marine and land engines. Address K M 186, Tribune.

MACHINISTS—1ST CLASS, ALL AROUND men, good pay, 8 hours a day. Apply Employment Dept., CORN PRODUCTS REFINING CO., 63d-st. and Archer-av., Argo, Ill.

MACHINIST — EXPERIENCED MAN FOR repair work on grinding machinery; only 1st class man need apply.
AETNA BALL BEARING CO.,
213 Institute-pl.

MACHINIST—MILLING MACHINE FOREman, to superintend and lay out general work; good pay to one who can produce results. Address K N 210, Tribune.

MACHINIST — FIRST CLASS MAN ON printing presses. Harry F. Hartl, 714 S.

WANTED—MALE HELP.

Professions and Trades.

PRESSMEN—ON BACK COATS; GOOD pay; steady work; union shop. Apply at 1119 W. Division-st., 2d floor.

OPERATORS
for hand screw machine and Monitor lathe. Night and day shifts.
Employment Dept.,
LIQUID CARBONIC CO.,
3100 S. Kedzie.

OPERATORS
for Gisholt turret lathe and boring mills. Night shifts.
Employment Dept.,
LIQUID CARBONIC CO.,
3100 S. Kedzie.

OPERATOR—SCREW MACHINE, FOR BARstock & Oliver No. 1; must be thoroughly dependable and accurate; also be capable of setting tools; steady jobs.
BLEADON-DUNN CO.,
11 S. Desplaines-st.

OPERATOR—AT ONCE; AI; CAPABLE OF producing artistic photographic work with best effects; send references and samples; state salary. La Fayette Studio, 116 Geary-st., San Francisco, California.

OPERATORS AND CEMENTERS—EXPERIenced on rain coats; steady work and good pay the year round. Address H L 451, Tribune.

OPERATOR—LINOTYPE, FOR DAY OR night shift in publication plant in Wisconsin; must be first class; highest wages; steady work. Address H H 24, Tribune.

OPERATORS — PUNCH PRESS; FINE wages for good men. 542 W. 35th-st.

OPPORTUNITIES
for the following classes of help:
Heavy floor molders for dry sand work.
Medium floor molders for green sand work in an up to date gray iron foundry.
ALSO
Bench molders, machine molders, Taber machine floor molders, Floor molders who have had experience on gear case and motor frame heads, for malleable iron foundry.

Modern brick houses with all conveniences can be had for moderate rents, within ten minutes' walk of the plant.

Write or apply
Employment office,
GENERAL ELECTRIC CO.,
Erie, Pa.

OTOMETRIST AND FRAME FITTER—EXpert; good salary to one who knows his business; state experience and references. A. E. McDONOUGH & CO., 31 E. Madison-st.

PACKER—FOR LIGHT PACKING. MAIL ORder; a young man, one who is willing to work and learn the business; salary $18 a wk. Apply 152 W. Huron-st.

PAINTER—EXPERIENCED AUTO BODY finisher and color varnisher. Champion Auto Equipment Co., Hammond, Ind.

PAPER CUTTER.
EXPERIENCED.
A. D. SHOUP CO.,
1545 W. 35th-st.

PAPER CUTTER AND BOOK TRIMMER—Experienced in cutting for edition bindery or with experience on single or double knife book trimmer; $38.50 a week per start; nonunion; steady work. Apply R. R. DONNELLEY & SONS CO., 731 Plymouth-ct.

PAPER RULER—ONE GOOD, IMMEDIATE-ly; one loose leaf ledger binder and one blank cutter; steady employment; state experience, salary, etc., in reply. LE FEBURE LEDGER CO., Cedar Rapids, Ia.

PAPER RULER—NONUNION, IN ST. LOUIS. Mo.; capable of doing first class work on flat or second machines; best wages; 48 hours per week. Address H H 49, Tribune.

PAPER CUTTER AND STOCK MAN—FIRST CLASS; APPLY MONDAY MORNING. READY FOR WORK. THE PRYOR PRESS, 635 PLYMOUTH-CT.

PAPER CUTTER—WHOLESALE PAPER House. SWIGART PAPER CO., 853 S. Wells.

PAPER RULER—STEADY. NENNING & SWIGART, 516 S. Dearborn. Ph. Wabash 3790.

PAPER RULER—FIRST CLASS; UNION shop; no labor troubles; must be first class. Write Bennett Printing Company, Paris, Tex.

PATENT ENGINEER.
Technical graduate, for large manufacturing organization, to prepare new engineering developments for patent protection. Qualifications: inventive ability, excellent general theoretical knowledge in chemistry, physics, and engineering, as much knowledge as possible of manufacturing and knowledge of patents. Must have the ability to take the engineer's ideas and expand them into broad patent claims. Excellent opportunity for man of theoretical and scholastic tastes. Address H H I, Tribune.

PATTERN MAKERS.
Experienced on metal patterns. Plenty of work. Good wages and working conditions. Apply
PULLMAN CAR WORKS,
110th-st. and Cottage Grove,
Pullman, Ill.

PATTERN MAKER — GOOD TOWN; EXcellent schools; permanent employment for good workman. State experience and wages expected. Miles Manufacturing Company, Clinton, Iowa.

PERSON—YOUNG, INDUSTRIAL MEDIcine and surgery; take charge office North Side; everything furnished; fees divided 50-50. Address 32, Tribune.

PHOTO ENGRAVERS—HALFTONE OPERAtors, copper etchers, zinc etchers, printers, and strippers; steady work in open shop; good salaries paid to the right men than are obtainable elsewhere; ideal working conditions in modern plant. Write for appointment, stating experience. Only Al men considered. Address H si 75, Tribune.

PIANO REPAIRMEN.
THOROUGHLY EXPERIENCED IN PLAYER PIANO CONSTRUCTION, ABLE TO HANDLE PIANO TUNING, AND WITH SOME SALES EXPERIENCE. POSITION WILL REQUIRE TRAVELING. GOOD SALARY AND EXPENSE ALLOWANCE. GIVE AGE, EXPERIENCE, EDUCATION, AND NATIONALITY. ADDRESS J T 398, TRIBUNE.

PIANO CABINET MEN—EXPERIENCED ON high grade. Apply at once. Steady work; $7 to $7.50 per day; 8 hrs. P. A. Starck Piano Company, new daylight factory, Ashland av. and 39th-st.

PIANO MAKERS,
Having completed few additions to our factory, we now have a number of jobs open for men that appreciate steady work the year round at the highest wages in modern factories. Cabinetmakers, Player Action Men, Player Rollers, Shipper, Machine Men, experien ed on Grands, Belt Sander, Saw Filer, and Millwright.
STRAUBE PIANO CO.,
45 minutes from Chicago, Hammond 2900.

PIANO AND TALKING MACHINE VARNisher and polisher—By Victrola department of large manufacturer; must be experienced in rubbing in and patching. Address K O 7, Tribune.

PIECE METAL WORKERS.
Interest in construction of ovens; steady work and good working conditions. Edison Electric Appliance Co., 5560 W. Taylor-st.

PLATER—FOR COPPER AND NICKEL ON brass goods; also polishers for same; state experience and wages expected. Write in first letter. Portland Electric Plating Co., 262 Madison-st., Portland, Ore.

WANTED—MALE HELP.

Professions and Trades.

PLANT ENGINEER
DESIRED FOR A LARGE MANUFACTURING FIRM IN CHICAGO. MUST HAVE TECHNICAL EDUCATION, BE A THOROUGH MECHANIC, AND BE FAMILIAR WITH THE HANDLING AND UPKEEP OF HEAVY MACHINERY. STATE SALARY REQUIRED AND WHEN YOU COULD START WORK. ADDRESS K T 270, TRIBUNE.

PLATE PRINTER.
We have an opening for a first class plate printer on dry work. A permanent position with no loss of time. Good opportunity for the right party. Union man.
VOSE-SWAIN ENGRAVING COMPANY.
530 Atlantic-av., Boston, Mass.

PLANER HANDS — TO FEED DOUBLE SURfacer. MAXWELL BROS., 2300 S. Morgan.

PLATER'S HELPER—WITH EXPERIENCE. C. A. BARNES & SONS, 217 W. Illinois-st.

PLUMBER—EXPERIENCED and who desires to make his knowledge of plumbing earn a good salary. Write stating age, experience, and salary desired. Address K K 416, Tribune.

PLUMBERS—TO WORK IN OPEN SHOP; wages $1 per hour; 8 hour day; state experience in replying. OMER W. FIELD & CO., Little Rock, Ark.

POLISHER FOREMAN
WANTED.
Corporation has excellent opening for capable all around mechanic with experience in polishing edge tools preferred. Must be able to handle men and willing to work hard for company's interest. State all particulars. Address H H 37, Tribune.

POLISHERS, SANDERS—PICTURE FRAME moldings; steady work; good pay. 1st floor, 726 S. Desplaines-st.

POLISHERS—FOR WORK ON STEEL. Garden City Plating & Mfg. Co., corner Ordenblvd. and Talman-av.

POLISHER—ON SMALL METAL PARTS. Junkune Bros., 1145 W. 55th-st.

PRESERVE AND JELLY COOK—MUST BE thoroughly experienced and capable man, for Detroit factory; state fully particulars, age, and salary wanted. Address H H 15, Tribune.

PRESSMAN.
A man experienced on either Stokes & Smith or Harris press.
WESTERN ELEC. CO., INC.,
48th-av. and 24th-st.

PRESSMAN—CYLINDER.
On 1st class color work; highest wages and good opportunity for right parties. Must understand Dexter pile feeder. Apply
CORN PRODUCTS REFINING CO.,
63d-st. and Archer-av., Argo, Ill.

PRESSMAN (CYLINDER)—EXPERIENCED on halftone and color work; night work; $40.50; good men make more; steady jobs. Apply R. R. DONNELLEY & SONS COMPANY, 731 Plymouth-ct.

PRESSMAN—FOR NIGHT WORK; STEADY employment.
ROGERS & HALL CO.,
Polk and La Salle-sts.

PRESSMAN—CYLINDER. WE HAVE A good place for the right man; union shop; scale $37 per week. Write Supt. American Lithographing & Printing Co., Des Moines, Ia.

PRESSMAN—CYLINDER, COLOR WORK; permanent; best of working conditions. POOLE BROS., 605 S. Clark-st.

PRESS FEEDER—PONY.
H. J. ARMSTRONG & CO.

PRESSER—EXPERIENCED, ON MACHINE. White or colored. Apply MAX BROOK, 1007 E. 61st-st.

PRESSMAN—GORDON, TO MAKE READY and feed. Ravenswood 4308.

PRINTER,
TWO-THIRDER.
THOMSON-TAYLOR-SPICE CO.,
536 W. 22d-st.
Phone Canal 4000.

PRINTER—JOB, A FIRST CLASS MAN (union or eligible), who can handle better grades of work with good taste and reasonable speed, and has some knowledge of stone work; strictly modern office; good light and ventilation and plenty of material; mostly non-distribution; could use a good country bred printer if he had served sufficient time to make him eligible to union. Write at once, stating qualifications and wages expected, to Superintendent, TELEGRAPH HERALD, Dubuque, Iowa.

PRINTER—ESTIMATOR.
Loose Leaf Forms.
We have a fine opportunity for a capable man who will appreciate good chance to establish cost dept.; excellent future; near Chicago-av. L station. Write full details. Address K N 70, Tribune.

PRINTER—WORKING FOREMAN, MEDIUM sized plant; high class advertising color work; exceptional opportunity; permanent future for a man who will take genuine interest and who possesses a thorough knowledge; state salary and when available; open shop; strictly confidential. Address F 165, Tribune.

PRINTER—MONOTYPE; KEYBOARD OPERator; must be A1 and experienced on tariff work.
EXCELSIOR PRINTING CO.,
712 Federal-st.

PRINTER.
Two-thirder; fine chance to finish trade; right wages to right man.
GEO. F. McKIERNAN & CO.,
430 S. Green-st.

PRINTER, STONEMAN.
WINSHIP CO.,
313 S. Clinton.

PRINTERS, COMPOSITORS, PRESSMEN—Press Feeders, Stock Cutters—In western city; must be thoroughly capable, reliable, and nonunion; best of wages and labor conditions; eight hours. Give full information and particulars in letter. Address G A 408, Tribune.

PRINTER — STONE AND LOCKUP; HIGH class advertising color work; splendid opportunity and future for a good reliable and dependable man; good salary; open shop; strictly confidential. Address G 100, Tribune.

PRINTER—FIRST CLASS LOCKUP OR stone man in publication plant in Wisconsin; highest wages to right party. Address H H 23, Tribune.

PRINTER—YOUNG MAN, TWO-THIRDER, private printing plant; wages $20 a week; good chance for advancement. Atlas Auto Supply Co., 936 W. Austin-av., Chicago.

PRINTER—ACCUSTOMED TO HIGH CLASS work; must be fast and tasty; a good job for a good man; salary over scale, according to ability; union. Address K O 272, Tribune.

PRINTER—TWO-THIRDER, WITH 3 YEARS' experience; good wages. Unless competent don't apply. F. J. RILEY PRINTING CO., 501 S. Dearborn-st.

PRINTER—YOUNG MAN WITH ONE OR two years' composing room experience. See Mr. Third ROGERS & HALL CO., 124 Polk-st., or Mr. Clark-st.

PRINTERS—NONUNION BOOK AND JOB, in St. Louis, Mo.; none but high class workmen wanted; good wages; 48 hours per week. Address H H 48, Tribune.

PRINTER'S APPRENTICE — ABOUT A year's experience; modern shop; good opportunity to learn trade. Address G X 177, Tribune.

PRINTERS—HAND MEN AND MONOTYPE steady employment. Address The Rush Stephens Printing Co., Jefferson City, Mo.

PRINTER—TWO-THIRDER. FOR FIRST class office. THE WOOD-OAKES CO., 59 E. Randolph.

PRINTER—STONEMAN, STEADY.
STEARNS BROS. & CO.,
610 S. La Salle-st.

PRINTERS — TARIFF AND CATALOGUE Excelsior Printing Co., 732 Federal-st., 4th fl.

PRINTER FOR DEAD STONE AND CARING in forms; experienced man only. J. P. Ellis Co., 107 N. Market-st.

PRINTER—BLACK & CO., 107 N. Market-st.

PRINTERS—GOOD JOB MEN. WINSHIP PRINTING CO., 313 S. Clinton-st.

PRINTER—COUNTRY; STEADY WORK. CITIzen, La Grange, Ill.

WANTED—MALE HELP.

Professions and Trades.

PRINTER,
Yoqng man, to set jobs and distribute type, with about 3 yrs.' experience; good chance for advancement.
MERCHANTS' LITHO. CO.,
821 S. Sangamon-st.

PROMOTIONAL
and General Editorial Writer,
preferably technically trained in civil engineering and having thorough knowledge of all branches of concrete construction, is desired as general editorial assistant. This work requires unusual versatility and, in spite of past experience, will call for period of training in the position advertised. Satisfactory salary arrangements assured man who qualifies. To insure reply give full details of your writing experience, education, and other subjects that would assist in determining your capability. Position in Chicago, now open. Address K O 211, Tribune.

PUNCH PRESS OPERATORS
WE CAN USE SEVERAL GOOD PUNCH PRESS OPERATORS. RATE 53 CENTS PER HOUR. APPLY AT EMPLOYMENT OFFICE.
STEWART-WARNER
SPEEDOMETER CORP.,
1828 DIVERSEY-PKWY.

PUNCH PRESS OPERATORS
H. G. SAAL CO.,
4410 RAVENSWOOD.

PUNCH PRESS HANDS—JUNKUNE BROS., 1145 W. 55th-st.

RAILROAD
MACHINISTS.
BOILER MAKERS.
Experienced.
Apply
C., B. & Q. R. R.,
Employment Dept.,
547 W. Jackson-blvd.

REED WORKERS—CHICAGO REED WARE MFG. CO., 1517 Carroll-av.

REFINISHER AND UPHOLSTERER — TO run shop on commission basis; large furn. store. AMER. STORAGE, 1434 E. 63d-st.

REPAIR MACHINISTS — CAPABLE OF repairing and putting in first class running order any of our broken down machines.
UNION SPECIAL
MACHINE CO.,
811 W. Austin-av.

RIP SAWYER.
Experienced; must be fast worker; good wages; steady work.
CONLON ELECTRIC WASHER CO.,
19th-st. and 52d-av., Cicero.

RODMAN.
Technical high school graduate who has had some experience as a rodman and is qualified to do some drafting work.
Employment office open all day, including Saturday afternoon and Thursday evenings 6 to 8:30.
WESTERN ELECTRIC CO., INC.,
48th-av. and 24th-st.

SASH AND DOOR MAN—EXPERIENCED, able to lay out all kinds of sash, doors, and panel work, with machine experience. Also a machine man for sash and door machine; one who can set up and grind own knives and keep machine in order. FIFIELD LUMBER CO., Janesville, Wis.

SAWYER—FOR DIAMOND SAW. ALBERT J. WARD COMPANY, Fullerton-av. Bridge.

SCRIPT ENGRAVER.
We have an opening for an A1 man on script work; permanent position; salary attractive; clean shop. Vose-Swain Engraving Company, 530 Atlantic-av., Boston, Mass.

SERVICE MAN
FOR REPAIR DEPT.
OF LARGE CONCERN.
Good personality and knowledge of oil or gasoline engines required.
Technical education desired, but not required. Address H H 8, Tribune.

SEWERS—GLOVE; ALSO WAX THREADERS and sewing machine adjusters; steady work. STRICKER, 1747 N. Crawford.

SHAPER—HAND, 1ST CLASS, ON TOOL room; permanent; good wages. C. O. PEASE & CO., 213 Institute-pl., ar. Chicago-av. "L."

SHEET METAL AND PLATE
workers, also helpers. Call Monday morning.
Skillin & Richards Mfg. Co.,
4820 Cortland-st.

SHIRT CUTTER—A YOUNG MAN PREferred, who has had experience in cutting shirts to measure, and is able to draft patterns. Give age, experience and references. A good opportunity for the right man. Address TERRY & JUDEN, New Orleans, La.

SHOE REPAIR MAN—
One who can repair shoes by machinery method; experience preferred; permanent position; in reply please state age, experience, and salary expected. Address K N 269, Tribune.

SHOW CARD WRITERS—WE HAVE OPENings for a number of good men; permanent positions; good wages; hours 8-5, 12 o'clock Sat. Address G X 346, Tribune.

SIGN FACTORY,
Producing high class bulletins for outdoor display; wishes to connect with several good men, capable of producing clean, snappy sketches. Also 2 or 3 good stencil cutters. All studio work, with an organization having nation-wide scope. Ask for interview in a letter giving past experience, which will be treated confidentially. Address K M 533, Tribune.

SILVERWARE POLISHER.
Steady position now open for silverware polisher; good salary and working conditions. Apply Monday to MR. HARRIS.
ALBERT PICK & CO.,
208 W. Randolph.

SOAP MAKER—ONE THOROUGHLY FAmiliar with present day soap manufacturing methods, facilities, equipment, processes, etc.; big opportunity for party who knows well; no other need answer. Address H O 2, Tribune.

SOAP MAKER — WITH KNOWLEDGE OF every branch of soap making and machinery; permanent job out west; ideal climate. Address G 611, Tribune.

WANTED—MALE HELP.

Professions and Trades.

SPRING MAKERS.
GRINDERS.
MACHINISTS.
MUST BE EXPERIENCED. STEADY WORK AND HIGHEST RATES. AMERICAN AUTOMATIC PRODUCTS CO., 865 N. SANGAMON.

STATIONARY ENGINEER—LICENSED, TO operate a small boiler; must be willing to assist in general mechanical work around plant when boiler is not in operation. Silver Mfg. Co., 2433 S. Racine-av.

SPECIALTY CASE AND TRUNK MEN—Mechanics who have a knowledge of all lines of luggage business. An opportunity to get in on the ground floor with a new but reliable firm. Address J. D. HUNT MFG. CO., INDIANAPOLIS, IND.

STEAMFITTER — WITH A practical experience and who has a fair knowledge of steamfitting. Write stating age, experience, and salary desired. Address K O 460, Tribune.

STEAM FITTERS—EXPERIENCED ON general pipe repair work, in industrial establishment; state references, age, and particulars as fully as possible; union men on local 563 preferred. Address K K 415, Tribune.

STEEL MEN—FITTER HELPERS, RIVETER helpers, punch press operators and helpers, laborers; steady work; good wages.
MORAVA CONSTRUCTION CO.,
85th-st. and Stewart-av.

STENCIL CUTTER—
MARTIN & CO., 119 S. Clark-st.

STICKERS,
Exp. on Paper Boxes.
Good Salary. 8 Hour Day.
Steady Work.
PHILIPSBORN'S,
Employment Office, 7th floor,
Congress and Paulina-sts.

STICKER HANDS—EXPERIENCED, TRIM and molding; steady work; good pay. 726 S. Desplaines, 1st floor.

STICKER HANDS — ANDERSON & LIND Mfg. Co., 2127-39 Iowa-st.

STOCK SAWYER.
Experienced on furniture sawing. Good pay.
PULLMAN COUCH CO.,
88th and Ashland.

STRUCTURAL DETAILERS AND CHECKers. Permanent positions for right men. STUPP BROS. BRIDGE & IRON CO., St. Louis, Mo.

SUBSTATION OPERATOR
APPRENTICES.
Men 21 years and over for electrical operating positions in our substations. Applicants must have some education along electrical lines, either in technical school or through correspondence school courses. Men who are qualified and anxious to succeed in electrical work will find excellent opportunities for advancement in this position.
Employment Bureau
COMMONWEALTH EDISON COMPANY,
72 W. Adams-st.

SUITCASE MAKER—AL ON HIGH GRADE leather suitcases; good job; out of town; good pay and steady work. Address K S 522, Tribune.

SUPERINTENDENT—
By a manufacturing concern in country town. Mfg. very popular articles. Man that can handle men and make good on production. State experience and salary wanted. Address H 483, Tribune.

SWITCHMEN.
Experienced.
Apply
C., B. & Q. R. R.,
Employment Dept.,
547 W. Jackson-blvd.

TAILOR SHOP WORKERS.
THE HOUSE OF KUPPENHEIMER.
OFFERS
a few good jobs in the following operations:
COAT SHOPS.
FLAP MAKER.
SLEEVE MAKER.
LOWER POCKET MAKER.
LINING MAKERS.
ALL AROUND OPERATORS.
PANTS SHOP.
Pocket Makers,
Cleaners,
Loop Tackers.
Polk-st. and Karlov-av.
Near Crawford-av.

TAILORS,
experienced, for our men's alteration room.
Apply 14th floor.
MANDEL BROTHERS.

TAILORS, OPERATORS, ALL AROUND MEN IN VEST SHOP. SCOTCH WOOLEN MILLS, 813 W. ADAMS-ST.

TEACHERS,
day and evening, electrical and automobile department. Must be thoroughly familiar with theory and practice. Apply Lane Technical School Monday morning.

TEMPLET MAKER, MARKERS AND FITters on structural steel. Address F 449, Tribune.

TESTER WANTED
EXPERIENCED IN TESTING FULL LINE HOUSE PAINTS AND ENAMELS.
CHICAGO VARNISH CO.,
2144 ELSTON-AV.

TESTERS—FIRST CLASS MEN WITH AUTO TRUCK FACTORY EXPERIENCE. APPLY EMPLOYMENT DEPARTMENT.
DIAMOND T MOTOR CAR COMPANY,
4517 W. 26TH-ST.

THE AUSTIN MFG. CO.,
HARVEY, ILLINOIS,
WANTS
LABORERS,
HELPERS,
YARDMEN,
PATTERN MAKERS.
See MR. RYAN at Old Quincy No. 9, 154 W. Randolph-st., Sunday, from 10 a. m. till 6 p. m.

TOOLMAKER—ON JIGS AND SMALL punch and dies. Apply ROTH BROS. & CO., 1400 W. Adams-st.

TOOL AND DIE MAKERS—AT ONCE; INdustrial Manufacturing Co., 403 N. Sacramento-blvd.

TOOL AND DIE MAKERS — SEVERAL first class men. 542 W. 35th-st.

WANTED—MALE HELP.

Professions and Trades.

TINTER WANTED
EXPERIENCED IN TINTING. FULL LINE HOUSE PAINTS AND ENAMELS.
CHICAGO VARNISH CO.,
2144 ELSTON-AV.

TOOL AND DIE MAKERS.
Several men experienced on high grade work. Chicago concern. Top wages, steady employment and best of working conditions. In answering, mention kind of experience and recent employers. Address K L 164, Tribune.

TOOL AND DIE MAKERS—FIRST CLASS; MILLING MACHINE AND GRINDER OPERATORS, EXPERIENCED ON TOOL WORK. ALSO TOOL DESIGNERS AND DETAILERS. WHEN REPLYING, GIVE FULL PARTICULARS IN FIRST LETTER. P. O. BOX 1895, COLUMBUS, OHIO.

TOOL AND DIE MAKERS,
High class. Call or write, stating your qualifications fully. Highest wages.
STEWART MFG. CORP.,
4335 Fullerton-av.

TOOL AND DIE MAKERS ON SMALL HIGH CLASS WORK. DO NOT APPLY UNLESS YOU ARE A 1ST CLASS MAN.
H. G. SAAL CO.,
4410 RAVENSWOOD.

TOOL MAKERS.
Apply at once.
HURLEY MACHINE CO.,
54th-av. and 22d-st., Cicero.

TOOL MAKER,
Apply 2d Floor,
PELOUZE MFG. CO.,
232 E. OHIO-ST.

TOOLMAKER.
All around man, experienced on small tools, fgrs. and dies; large West Side manufacturing concern. Address K O 404, Tribune.

TOOLMAKERS — STEADY EMPLOYMENT; good wages; excellent living conditions; 50 miles from Chicago.
THE OLIVER TYPEWRITER COMPANY,
Woodstock, Ill.

TOOLMAKERS—UNIVERSAL FORM CLAMP COMPANY, 14 N. May-st.

TRACER — ARCHITECTURAL; POSITION open to one or more architectural tracers with experience with leading architects; permanent employment on work of good character. Write fully, stating experience. Address H S 22, Tribune.

TRACERS—4 STRAIGHT,
for architectural and industrial work.
SHERWIN-WILLIAMS COMPANY,
11th-st. and Stephanson-av.

TRIMMER.
Head trimmer to take charge of trimming room in wholesale special order house.
Best possible future for man whose past successes fully stated, qualify him for position. Address K T 552, Tribune.

TRIM SAWYER.
1st class on special high grade furniture. Good wages. Steady work to right party. Apply JOSEPH MASCHERONI, 2175 Citybourn.

TRIMMER—A NO. 1, FOR WAGON AND auto work. Steady work and good pay to the right man. EDISON & BLACKBURN, 1409 Dodge-st., Omaha, Neb.

TRACER—MECHANICAL; EXPERIENCED. Apply LIBBY & HUBLY, 343 S. Dearborn-st.

UPHOLSTERER—ON REPAIR WORK, 1763 Greenleaf-av., Rogers Pk. Can call Sunday, 750 Bowen-av., South Side.

UPHOLSTERING FOREMAN—WITH EXEcutive ability; one familiar with overstuffed work. Address G X 211, Tribune.

WANTED — WATCHMAKER
with selling experience.
Apply 14th floor.
MANDEL BROTHERS.

WATCHMAKER.
Wanted — Experienced watchmaker; best working conditions; highest salary to competent man.
Apply Jewelry Repair Desk, Main Floor Balcony.
THE FAIR.

WATCHMAKER.
Experienced. Good salary. Steady position. A1 references.
I. C. NEWMAN,
133 N. Clark.

WINDOW TRIMMER AND SHOW CARD WRITER.
JULIUS KOOP,
1633 W. Chicago.

WINDOW CLEANERS.
$6.00 A DAY.
AMERICAN WINDOW CLG. CO., 20 N. Wells.

WINDOW TRIMMER AND CARD WRITER—For one of Chicago's largest clothing stores. Best salary. Address K M 84, Tribune.

WANTED—CLOTHING CUTter to assist designer in taking charge of special orders and alterations. Must have good knowledge of the work. Splendid future.
EDERHEIMER-STEIN CO.,
1911 W. 12th-st.

WANTED—AT ONCE, 1st class truck mechanics. Apply 1842 Michigan-av.

WELDER—ACETYLENE, AS PARTNER; NO investment. 307 N. Kildare-av.

WINDOW TRIMMER.
MAN, PREFERABLY MARRIED, FOR A LARGE, PROGRESSIVE STORE IN A NEBRASKA CITY. ANSWER, GIVING DETAILS OF EXPERIENCE, ALSO SALARY DESIRED. REPLIES CONFIDENTIAL.
ADDRESS K L 273, TRIBUNE.

WOODWORKERS AND CABINET MAKERS—Experienced on automobile bodies; steady work in warm shop. Apply Geo. Jacobs, 533 W. Harrison-st.

WANTED—MALE HELP.

Professions and Trades.

WIRE FRAME MAKERS.
Also cutter for ladies' hat frames.
THE A. H. LUCK CO.,
21 S. Wabash-av.

WOODWORKING
MACHINE MEN.
TRIM SAWYER.
SWING SAWYER.
BELT SANDER.
Experienced men who can read blueprints preferred.
Employment office open all day, including Saturday afternoon and Tuesday and Thursday evenings 6 to 8:30.
WESTERN ELECTRIC CO.,
INC.,
48th-av. and 24th-st.

WOODWORKING
MACHINE HANDS
for production work by est. mfg. concern just opening small new plant on West Side near 12th-st. Crawford and Cicero-avs. Plant and equipment new and modern throughout; working conditions very best; good wages; year round job; must be able to show clean record with past employers. If interested, write us, stating age, experience, wages desired, whether married or single, your address and telephone number. Address K M 518, Tribune.

WOODWORKING MACHINE HANDS—EXPErienced on window and door frames; steady employment all year around; good pay.
HARRIS BROS. CO.,
35th and Iron.
Ask for Mr. Snell.

WOODWORKERS AND ALL
around machine hands—Good wages. Permanent employment. Write or apply in person. STEVENS MOTOR WORKS, Freeport, Illinois.

WOODWORKER—MAN
with ability who can take charge of new factory making swing frames and other wood novelties. Address K T 510, Tribune.

WOODWORKER—AS MACHINE FOREMAN, to take charge of cutting dept.; should be able to know how to operate all machines; state age, experience, and salary expected. Address K N 564, Tribune.

WOODWORKERS AND ALL AROUND MAchine hands; good wages; permanent employment. Write or apply in person. Stevens Motor Works, Freeport, Illinois.

WOODWORKING MACHINE HANDS—RIP sawyer, trim saw men and planer hands. HORNTHALL & CO., 1335 Wabash-av.

WOOD CARVER—ON WOOD ANIMALS; state experience and wages wanted. Address K O 134, Tribune.

WRINGER MAN.
Apply Laundry, Chicago Beach Hotel, 51st and Cornell.

YOUNG MAN
For tool room, who has had about two years' experience. Apply 2d floor.
PELOUZE MFG. CO., 232 E. Ohio-st.

YOUNG MAN—HONORABLE, WISHING TO become assistant dancing teacher in high class academy. Phone Monticello 711.

20—DRAFTSMEN—20
Experienced on oil or gasoline engines. Give full history and salary needed. Address H H 7, Tribune.

Pharmacists.

ASSISTANT REGISTERED PHARMACIST—Speaks Italian. Address K K 387, Tribune.

DRUG CLERK—REG. APPREN. OR ASST., all or part time; rate 2928 Sheffield.

DRUG CLERK — EXPERIENCED APPRENtice, 7300 Vincennes-av.

DRUGGIST—FULL REGISTERED; POLISH; SALary, $35 weekly. Address F 53, Tribune.

PHARMACIST — REGISTERED; OPPORtunity for right man; state experience and salary expected. A. M. CORBIN, Ottawa, Ill.

PHARMACIST—ASSISTANT; GOOD SALARY and hours; North Side. Address F 300, Tribune.

PHARMACIST—REGISTERED ASSISTANT; steady position; reasonable hours; $30. North-av. and Wells.

PHARMACIST—ASSISTANT, OR FULL REG. North Side. State salary and references. Address K K 421, Tribune.

PHARMACIST — REGISTERED, GOOD wages, reasonable hours. Hemm Drug Co., 409 N. Western-av.

PHARMACIST—ASSISTANT REGISTERED. Allieretti's Pharmacy, 1201 Grand-av.

PHARMACIST—REGISTERED OR ASSISTant, 402 E. 63d-st.

REG. PHARM.—WE HAVE 3 positions open for live, aggressive men; must know the business; $35 a week; good hours. Apply Tuesday, offices MAC LEAN DRUG CO., 730 N. Franklin.

REG. APPRENTICE—$ OR 4 YEARS' EXperience; references and room on North Side; $25 per week. 3230 Broadway.

REGISTERED DRUG CLERK — COR. SEDGwick and Center.

Farm and Garden Help.

FARM HAND—MAN AND WIFE—NO CHILdren; wife to help with housework in small family; man to milk and do general farm work. State age, experience, salary expected. M. Pedick, Charlton, Iowa.

GARDENER — FIRST CLASS, FOREIGNER preferred; German or Swiss, to take charge of country estate, Kansas City, Mo.; salary $125 per month and cottage free. Give full information and references. O. L., 2001 Washington-st., Kansas City, Mo.

MAN—TO WORK 70 ACRE FARM WITHIN 20 mi. Chicago on one of main roads; must know how to care for and raise stock and operate farm profitably; good dwelling house on property; satisfactory references required; state age, qualifications fully; also wages expected. Address K S 65, Tribune.

MAN—ON DAIRY FARM, NEAR CHICAGO. Opportunity for good man. Address G 227, Tribune.

FARMER — MIDDLE AGED, MARRIED; good wages. Address 901 Rector Bldg.

Salesmen, Solicitors, Etc.

A SELLING OPPORTUNITY.
A company selling a service as necessary to business success as Dun and Bradstreet, but entirely different, has openings in its Chicago organization for three real salesmen on a commission basis. We demand men capable of meeting executives. Men capable of earning $5,000 per year. Leads furnished. Assistance in closing given. Selected applicants will be given course of training. Phone T. N. GRETZER, Randolph 1462, for appointment. Out of town applicants address G 308, Tribune.

ADVERTISING.
Bulletin display salesman; immediate opening with large corporation; must be high grade, with all references; $250 a month and expenses, with bonus on yearly sales. Address K N 150, Tribune.

ADVERTISING
SALESMAN.
We have exceptional openings for men who has successfully sold trade paper advertising to connect with prominent publishing concern that gives fullest co-operation and opportunity. Large volume of business to be signed this year on leading publication in resonsive field. Tell us what you have done; give age, references, salary desired. Address K N 75, Tribune.

WANTED—MALE HELP.

Salesmen, Solicitors, Etc.

ADVERTISING SOLICITORS.
Four experienced high class adv. solicitors for high grade newspaper work. References required. Permanent work. Call Monday, 9 a. m., 205 Crilly Bldg., Dearborn and Monroe.

AGENT — LIFE INSURANCE POSITION open; important opening as special agent with an old line eastern life insurance company; splendid compensation; bond required; must be high class personal producer. Address confidentially, K 510, Tribune.

AMBITIOUS SALESMAN.
$5,000 year position with well established concern. See MR. KEMPF, 1411 and 1412 City Hall Square Bldg.

AN OPPORTUNITY
FOR
1920.
Our first big advertising campaign begins Sunday, Jan. 11, on Belmont Manor, located on the South Side. We need a few all or part time salesmen. Experience in our business not necessary.
Attend our Free School in Real Estate Work, held every Wednesday at 8 p. m., taught by a General Manager whose Unit closed $1,287,000; is closed business in 1919. Our quota in 1920 is $1,500,000. A Sales Manager to help you close your sales.
Write, or call for Membership card for the Real Estate Class. Will show you how to do it. Men who speak one or more languages and are acquainted with the men who are employed in different factories on the South Side, will find this to their advantage.
Call at Room 846 First National Bank Bldg.
THE WM. H. BRITIGAN ORGANIZATION,
H. W. ELMORE, General Manager.
Office open until 8:30 p. m. Call all day.

AN EXCELLENT OPENING
FOR 1920
ADVERTISING SALESMEN.
Strictly high grade proposition, 100% better than nearest competition. Has a particularly STRONG PRESENT DAY APPEAL. Commission average $25.50 per sale, with two sales per day a fair present average. Only high class experienced, successful salesmen, willing to travel, can qualify.
707 Peoples Gas Bldg.

ADVERTISING
SALESMEN.
Experienced salesmen of syndicate advertising matter can line up with the finest proposition that has been offered to road men. Apply in person Monday between 10 a. m. and noon or 1:30 and 5.
PENNY ROSS ADVERTISING, INC.,
431 S. Wabash-av.

ADVERTISING SOLICITORS
Exceptional opportunity for bright, ambitious young man with one or two years' soliciting experience. State all details and remuneration expected. Address K T 509, Tribune.

AS A POWERFUL LOCOMOtive is furnished energy by human hands, so our salesmen are furnished strength by co-operation. Address K S 63, Tribune.

ATTENTION.
The largest corporation of the kind in the country is in a position to fill several vacancies for the coming year. Our men are making very unusual incomes, due to the unusual co-operation we give them.
1. We have no competition.
2. Our work is indorsed by the largest firms and executives in the country.
3. We are spending $200,000 this year in national advertising and provide our men with live leads.
4. We have a satisfied clientele of over 185,000 and are known nationally in every part of the country.
5. Our service contracts present very unusual features and can be paid in monthly installments.
6. Every man we employ is given an intensive training in salesmanship and shown how to close his business.
7. He then has the assistance of an expert to help him close his first contracts.
8. After that he is given exclusive territory in which no one else is allowed to operate.
If you are between the ages of 25 and 40, have a clean record, a good live wire, and are looking for a life position, get in touch with us at once, giving us full details of yourself and your business experience. We are prepared to give the right man some financial assistance.
Our organization of 35 in one department are uniformly making from $5,000 to $15,000 per year. You have the same opportunity. Address K M 294, Tribune.

ATTENTION
STEADY JOB MEN
EMPLOYED
IN
ALL DEPARTMENTS OF RAILROAD,
Dry Goods Stores, Jewelry Shops, Shoe Stores, Steel Plants and Factories.
Also Outdoor Daytime Salesmen.
We want ten men, over 25-40, married preferred, to sell us two hours of their time four evenings each week, for the next six months at high wages. This big business feels it safe to state that you can add, under our direction, almost immediately, over $20-$35 per week regularly to your regular salary, and not interfering with your position in any way. Full instructions in duties, pleasant work, makes you bigger and broader as you progress, with every co-operation that is reasonable given to those men we pick and decide upon to engage in our work. In replying, state the position you occupy, age, three personal character references, and home phone number and address. Address K A 576, Tribune.

ATTENTION, HIGH GRADE SALESMEN.
The actual average earnings of 15 members of our sales force for last month were $2,067.23. Members of our sales organization as a whole are earning from $10,000 to $25,000 per year, according to individual sales ability.
These earnings are possible only because of the great demand for that which we have to offer and because of the good salesmen on the part of our men. We have 2 choice pieces of territory open for men of specialized sales ability and high educational attainments, capable of interviewing head officials of banks and large

WANTED—MALE HELP.

Salesmen, Solicitors, Etc.

LAND SALESMEN,

ATTENTION.

Here is the RIGHT proposition for you.

We are wholesalers of the richest undeveloped farm land in America. This land can be bought today ahead of irrigation development work at one-tenth of its potential value.

You can start your own selling company and sell this land at a big legitimate profit above our low flat rate wholesale price.

We will supply you with everything with which to start selling at once, including land, contract form, views, reports, maps and names of strongest men in middle west districts who are waiting to co-operate with you.

We will act as your western representatives, giving you the benefit of our experience and standing.

Our offer puts the big money right into your hands and in turn the purchaser can't go wrong on this land.

Wire or write us at once, giving us enough information about yourself to justify us sending our proposition.

H. BOWLAND COMPANY.
Boise, Idaho.

MAGAZINE MEN.

We will pay experienced men to start a salary of $20 a week and front money; chance for advancement. Apply Rm. 511, 30 N. Dearborn-st., before 10 a. m.

MAGAZINE SOLICITORS—GET OUR OFfers; make $20 daily; city or country work; no territory restrictions; collect as you go. Address Manager, 711 R. C. Life Bldg., Kansas City, Mo.

MAN TO TRAVEL

through the state of Indiana soliciting accounts from automobile dealers for large discount company. Congenial and profitable employment for wide awake, hard working, ambitious man experienced in advertising, insurance, bond, or other high grade lines of soliciting. In replying give reference, experience, age, and salary expected. Address K M 589, Tribune.

MAN—IF YOU ARE CONTEMPLATING making a change in occupation I would like an interview with you providing you are accustomed to meeting the public, have organization ability, and some experience in selling. If you can qualify on the above conditions then write for appointment. The man who qualifies for the position must also be ambitious, resourceful, and willing to put his heart in the business. Address K T 1.00, Tribune.

MAN — AN EXCEPTIONAL OPPORTUNITY for a young man of good character, energy and aggressiveness to act as sales promoter for a national concern. Must be a convincing talker and determined "to deliver the goods." The right man will average $200 per month. Drawing account. State full particulars in confidence. Address F 97, Tribune.

MAN — IF YOU ARE NOT SATISFIED where you are, not putting your best into your work for some reason you have no control of, and would like to get into a new line of business, write for interview, providing you have not the qualifications of a salesman, with the right support, and help from the office. Address K T 97, Tribune.

MEN—MANUFACTURING COMPANY HAS an opening for 4 men who have real ability and who are anxious to make a permanent connection. We want 2 road men and 2 in the main office. Write giving full particulars as to what lines you have handled and your earning ability; references confidential. Address R O 443, Tribune.

MEN—TWO,

For a permanent position with an unlimited future; big money to live workers in the real estate business; exp. not nec. MR. RAPPOLD, 4974 Milwaukee-av. Kildare 3361.

MEN ARE INTERESTED IN HEARING from two or three young men who have some knowledge of the stationery and printing game and who would like to travel or call on city trade. The Tisch-Hine Co., Grand Rapids, Mich.

MEN—PHONOGRAPH SALESMEN MAKE up to $300 weekly on reorders. Exclusive territories now priced, high class line. Firestone Phonograph, Chicago Office. 1300 Michigan-av.

MEN — SEVERAL, WITH MAGAZINE OR newspaper experience, to work with manager, renewing subscriptions; salary and commission; steady work; good chance for advancement. 844 Unity Bldg.

MEN—THREE YOUNG, OF GOOD APPEARance, satisfied with $30 per week to start selling experience unnecessary; position offered. Apply if you are a hustler. Room 403, 35 N. Dearborn.

MEN—THREE, HIGH GRADE, TO SOLICIT new business for savings banks; new plan; ref. Address D H 490, Tribune.

OUTDOOR ADVERTISING

Salesman for Chicago and vicinity; excellent opportunity for high caliber; liberal drawing account. Address K M 342, Tribune.

PART OR FULL TIME; HAVE OPENING for three salesmen to call on city trade; best selling proposition of its kind on the market; live leads furnished; earn $150 a month during your spare time; fullest cooperation given to men able to work; come between 9 a. m. and 5 p. m. BELMONT SALES DEPT., 601 Straus Bldg.

PERMANENT POSITION

for a high grade representative capable of earning $6,000 or more yearly. Knowledge of high grade specialty sales through necessary essential. Address H 110, Tribune.

PRINTING SALESMAN.

If you have sold catalogue printing and can estimate fairly well you will be interested in the position we have now open. This position embraces a big, productive Chicago territory. It is now furnishing a large volume of business, and handling many old customers and accounts. It warrants a good salary; a permanent position and wonderful opportunity to a man who knows catalogue printing and wants to get along.

REGENT HALL CO.,
Polk and La Salle-sts.

PRINTING SOLICITOR — GOOD OPPORtunity for man who understands printing and can solicit business. No capital required. Address G 815, Tribune.

RARE CHANCE

for the salesman who is willing to travel and is capable of presenting a high grade specialty to banks and leading merchants. If $10,000 a year is interesting investigate this. Also chance for state managers. Address K N 83, Tribune.

REAL OPPORTUNITY WITH BOND HOUSE.

We want two young, ambitious, and determined college men, preferably with bond experience, to take hold of semi-developed territory for old established first mortgage bond house. If you can produce your opportunities with us will be unlimited. Tell us all about your past experience, giving all details in letter. Replies will be held in strictest confidence. Address K T 127, Tribune.

RUG AND LINOLEUM TRAVELING SALESMAN.

An opportunity to become connected with one of the largest floor covering jobbers in the country; must have good selling and fitting experience; state experience, age and approximate yearly sales; application considered confidential. Address by mail only, M8, STRAUSS, O'M RICHARDSON & CO.
125 S. Wabash-av., Chicago, Ill.

SALESMAN, SPECIALTY.

High grade salesman not over 40, who knows how to sell established perfected specialty to hardware, drug, and dept. stores trade. Salary and commission. Apply with full particulars. Address M 586, Tribune.

SALESMEN—CATHOLIC, FOR ONE OF THE best selling premium propositions in the country; goods furnished; $50 a week. Rm. 1005, 8 S. Dearborn-st.

SALESMEN — PRINTERS AND WRAPPING paper; old established house; good opportunity for experienced men. O. Cetnas K M Co., 1220 Fulton-st.

SALESMEN—ONE ORDER A DAY NETS you $14 per week; two orders more than double this figure; Cook county territory now open. Room 413, 326 River-st.

SALESMAN—RESPONSIBLE TO HANDLE A popular and good line boys' and children's clothing; reference required. G. COHEN & SON, Washington Park, Ind., City.

SALESMEN—CALLING ON GARAGES ACC, house hardware and grocers; comm. daily with weekly bonus. 1220 S. Dearborn-st.

SALESMEN—5 INTELLIGENT CITY, FOR new line; good men can make eight hundred monthly up. Address B 552, Tribune.

SALESMAN—LIVE; WE HAVE LISTINGS and repeat buyers; no effort; big money. Room 326, 127 N. Dearborn.

SALESMEN—TRAVELING, EXPERIENCED in wholesale watch and jewelry business. Apply ROOM 7 of the MARSH & MILLER CO., 7 W. Madison-st.

SALESMEN—CITY AND COUNTRY; HERE making big money selling our inner tires. D. L. CO., 125 W. Madison-st.

SALESMEN—SELL NEW SPEC. TO COUNtry merchants; retail $25; your profit $12.50. SAYERS MFG. CO., 2809 Sheffield.

SALESMEN — POLISH SPEAKING. ROOM 1604 North American Bldg.

WANTED—MALE HELP.

Salesmen, Solicitors, Etc.

SALESMEN — EXPERIENCED TIRE SALESMEN. Our need is for men to aid in the rapid development of this company. Our business has reached the proportion where it is necessary for us to build up our own distributing organization.

Capable men, who really are producers, will be able to qualify for executive positions in the next few years there will be more big jobs than big men.

Men who meet our qualifications must be above the average.

This opportunity is no way to sudden wealth. You would start with us on your present salary. It will be up to you to convince us.

But you will later receive salary in proportion to your earnings and your worth to this company.

We have no so-called starting salary, nor do we have a regular scale of increase. It is absolutely up to the individual.

Neither will you step into an executive job at once.

We promote men from our sales force and make our selection on ability that has been proven.

There are several territories open. They are all in the Middle Western States. In some territories the salesman will make his headquarters away from Chicago. He will find the work hard and calling for all his ability, but he will have the backing of intelligent sales direction and a product second to none.

The big field jobs are yet to be made. Our future executives are probably in our sales force. This opportunity is identical to that offered by the biggest companies in the early days of their expansion, but our expansion has been more rapid and the job will come quicker to those who make a success with us.

Tell us about yourself by letter. The way you present yourself on paper will decide whether or not a personal interview will be warranted.

All replies will be treated with the strictest confidence.

Address The Miller Rubber Co., 2329 Michigan-av., Chicago, Ill.

SALESMEN.

I am looking for a REAL salesman.

I intend to make the right man a very interesting proposition to sell a line of well known automobile accessories to the retail trade on the road.

The concern behind this line has been established for 16 years, and their good reputation is their biggest asset.

If you have a very successful record of sales for others—and can prove it—I will be interested in you.

The proposition is strictly commission, with drawing account, and should be worth at least $5,000 a year to the right man.

If you are sure that you can fill the bill, if you are willing to travel on the road, and if you are not afraid of hard work, write for appointment or telephone Monday to DAVID LEVIN, Brevoort Hotel.

SALESMAN

who can handle territory, who has or is now selling vacuum bottles or similar articles to department, sporting goods, hardware and drug stores. Must know the trade in Western and Pacific coast territory. Address K O 241, Tribune.

SALESMAN—FOR NORTHern Illinois, with experience selling paint and varnish. Apply by letter only, giving full information. THE LOWE BROS. CO., 1048 W. 37th-st.

SALESMAN—

Salesman wanted residing in Chicago to travel in surrounding territory in Swiss underporters and manufacturers, to take import orders and sell from stock in New York, embroideries and white goods on strictly commission basis; no objection to carrying nonconflicting side line. Apply by letter, stating experience, age, references. L. H. Junod & Co., 100 5th-av., New York.

SALESMAN, MAN, 30 TO 50, OF GOOD education, pleasing manner and strong personality, for a special diplomatic soliciting position out of the city and paying $60 weekly upward. This proposition, if successfully filled, leads to an executive position with large possibilities with one of the best known and financed institutions of the kind in the country; must be unemployed and ready to begin work immediately. Address K S 66, Tribune.

SALESMEN, FIVE.

I have the easiest selling proposition; city only. Men with experience are earning upward of $500 month. Live leads furnished. Full co-operation. Give liberal guarantee to right man. Come ready to start at once.
ARTHUR DUNAS & COMPANY,
601 Straus Building.

SALESMAN—ROAD, TO HANDLE OUR COMplete wholesale bakery, school supplies, sundries, holiday goods, toys etc.; established territory open for competent man. H. NIEDECKEN CO., Milwaukee.

SALESMEN—I WANT MEN WHO HAVE been successful in selling lines and who are determined to grow bigger. For these kind of men I have an opening in a big sales organization; lack of previous business or selling experience is no handicap. We will train you for three days how to present our business at our own expense; give age, phone number and address and references. Address K T 99, Tribune.

SALESMEN—MAKE $100 PER WEEK EASIly in spare time introducing 3-in-One oil; removes and prevents RUST; leaves dry, clean, lustrous finish; keeps stoves like new; used for recommended by largest stove and gas companies; housewives are enthusiastic about it. Write QUICK for free trial offer and liberal terms. SUPERIOR LABORATORIES, Dept. 205, Grand Rapids, Mich.

SALESMEN—TWO REAL LIVE ENERGET-IC SALESMEN TO CALL ON THE AUTO TRADE. ONLY HIGH PRESSURE SALESMEN WHO KNOW HOW TO PRODUCE TO SUCH MEN WE OFFER A REAL OPPORTUNITY AND FUTURE. SALARY, COMMISSION AND EXPENSES. SEE MR. ROCKARDAND, MONDAY MORNING, 1208, 127 N. DEARBORN-ST.

SALESMEN.

YOUR GOOD INTENTIONS

will be put to proper use if you answer this "ad." We had a Big year and this year will be even greater, and you have the opportunity of promotion. Also want part time men to assist our salesmen. Address K A 575, Tribune.

SALESMEN—EXCEPTIONAL OPENING ON our sales force for six live hustlers accustomed to doing business in the 400-500 suburbs; commissions pay from $50 to $75 weekly, selling our tested and nationally prepared specialties; no investment required; established trade. Glen Ellyn Products Co., Glen Ellyn, Ill.

SALESMEN—MAKE $10 TO $50 DAILY selling Elliott's Prepared Linseed Oil or Turpentine. Commission basis. Men selling to paint, hardware dealers, and consumers will find this an exceptionally attractive proposition. Get in touch with us at once. ELLIOTT VARNISH CO., 1013-19 S. Kolmar-av.

SALESMAN—AGGRESSIVE, WITH DE LUXE book, art or county history experience, who possesses a desire to connect with a national organization composed of men yielding from $5,000 to $15,000 yearly. Here is your opportunity. Write fully, stating past and present connections. Permanent work. Address H 455, Tribune.

SALESMAN—TOP NOTCHER CAN SECURE interest in established corporation that will show net earnings of $30,000 yearly. No real competition. Aside from sales ability must invest $5,500 to assure permanency. Best records must show success. Address K T 262, Tribune.

SALESMAN—ONE OF THE LARGEST bank book lithographing, printing, and stationery houses in the country has a splendid opportunity for a salesman to cover the state of Illinois; must be thoroughly experienced. Write, giving full particulars, to P. O. Box 1574, Philadelphia, Pa.

SALESMEN—ONE OF THE LARGEST AND most prominent of New York's young men's clothing houses will open Chicago territory from experienced men who are in position to make trip on immediate delivery goods. Liberal commencing salary. Address by letter
WAMBER & CO., 708 Broadway, New York City.

SALESMEN.

A FEW FOR CITY AND COUNTRY TERRItory; OUR LIVE PROPOSITION; GOOD COMMISSION; PERMANENT. R. D. STONE, 532, 29 S. LA SALLE-ST.

SALESMAN—AT ONCE,

Who can successfully fill a vacancy position in a large corporation. See J. J. Macken, Rm. 810 Fisher Bldg., 343 S. Dearborn-st.

SALESMEN — EXPERIENCED, TO SELL Jobber's silk line to manufacturers in Chicago and suburbs; excellent opportunity. Call STEIN TEXTILE CO., 330-332 S. Market.

SALESMAN — GROCERY SPECIALTY, FOR South Side Chicago territory. Must have acquaintance with trade and show earnings of $3,000 to $3,000 a year. Auto an advantage. Address K S 363, Tribune.

SALESMEN — ADVERTISING SERVICE; selling to country banks; liberal commission; a "different" plan with merit; permanent and exclusive territory; will make you succeed. Room 714 Garrick Bldg.

SALESMEN—SPECIALTY — WE MANUFACture Ford accessory which interests every dealer and owner on sight. You can make $150 per week. Motor Products Company, Indianapolis, Ind.

SALESMAN — BY MANUFACTURER FOR strictly new electric specialty salable to wholesale watch and jewelry business. Apply ROOM 7 of the MARSH & MILLER CO., 7 W. Madison-st.

SALESMEN—CITY AND COUNTRY; HERE making big money selling our inner tires. D. L. CO., 125 W. Madison-st.

SALESMEN—SELL NEW SPEC. TO COUNtry merchants; retail $25; your profit $12.50. SAYERS MFG. CO., 2809 Sheffield.

SALESMEN — POLISH SPEAKING. ROOM 1604 North American Bldg.

WANTED—MALE HELP.

Salesmen, Solicitors, Etc.

SALESMAN.

Direct Advertising Printing.

An exceptional opportunity is offered a young man who has clear understanding of the present possibilities and promising future of direct advertising. A modern printing house, whose success is being built upon this form of business, offers the right man who wishes to make a loyal and permanent connection.

Your application will be regarded as confidential, and we shall lend a sympathetic ear to the full expression of your ideas.

Tell us your age, your nationality, your experience in advertising and printing work, names of your past employers, why you wish to leave your present firm, what salary you expect, and anything else you think may interest us. If possible, submit samples of work you have done.

To the proper man, whose ideas and ambitions are large, yet guided by good business sense, who has a clean record of progress, we are prepared to offer an opening and permanent position under capable supervision and at a good salary. Address K M 581, Tribune.

SALESMEN — 3 EXPERIenced specialty salesmen to call on the retail grocery, drug, and hardware trade; goods to be sold are nationally advertised; salary and a permanent position to those that qualify; applicants must give full details in their letters to receive consideration. Address K S 109, Tribune.

SALESMEN — 2 EXPERIENCED MEN; ONE for territory in the City of Chicago, and one for territory just outside. If you own a car it will be an advantage. We want men capable of increasing the sales of our well known "WHIZ" line of Top Dressings, Enamels, Polishes, Auto Soaps, Greases, and other products, and who have an acquaintance among the garages, hardware stores, and the trade generally. Unusually good openings for two such men to begin immediately. Call for personal interview between 9 and 4 Monday and Tuesday.
THE R. M. HOLLINGSHEAD CO.,
1534 S. Western-av.,
Chicago, Ill.

SALESMEN TO PEDDLE fresh and smoked meats, sausage, and lard from wagons; salary and commission. Address K N 58, Tribune.

SALESMEN—LEADING ACCESSORY MANUfacturer will require two additional men for eastern and central field; highly meritorious product well established with jobbing trade. Men with jobbing experience, preferably in accessory or hardware lines, will receive first consideration. Address H R 26, Tribune.

SALESMEN.

Mfg. co. now assigning city territory. Experience not necessary. Permanent. Live proposition. Large income.
518, 36 S. STATE, NO. AM. BLDG.

SALESMAN—FOR CHICAGO DISTRICT, TO handle the L. J. Bour Refractories Co., Inc., line of refractory cements, linings, etc.; one familiar with operating engineers in factories, foundries, and forge shops preferred; warehouse stock carried in Chicago for immediate delivery; very liberal commission basis for one who can also look after stock. In replying state line experienced in. Address C. G. CARLSON, Great Lakes Sales Agent, 1660 Waterbury-road, Cleveland, O.

SALESMEN—WE NEED SALESMEN FOR permanent, profitable positions with excellent opportunity for advancement; experience not necessary. Apply between 8:30 and 9 a. m. and 5 to 6 p. m. at the following stores: 4005 W. Madison-st., 4707 N. Western-av., 1448 E. 63d-st., 6241 Normal-blvd., and Room 945 Commonwealth Edison Bldg. Commonwealth Edison Co.

SALESMAN—FURNITURE OR DRAPERY; must have experience with high class trade in order to qualify as assistant and learn the appraisal business; steady position; rapid advancement; interesting work and opportunity to see the finest residences in America. Apply Fidelity Appraisal Company, 439 Marquette Bldg.

SALESMEN—TO CARRY SIDE LINE OF pennants, banners, and show covers, on commission basis; must carry a line to cover territory regularly; exclusive territory now open. Middle West, Southwest, and Far West; staple line; house established over 10 years and well known to trade. H. W. ANNESS, 409 Pearl-st., New York City.

SALESMEN—LISTEN, FELLOWS, I'VE SOLD different propositions, but this is THE CREAM; big com.; others are "cleaning up," no advances; not necessary; fine lineup; Chicago bank president at the head. Address H 388, Tribune.

SALESMAN—REPRESENT A LARGE VEILING, NETTING, AND CHIFFON HOUSE FOR THE LARGE RETAIL AND JOBBING TRADE IN CHICAGO ON A STRICTLY COMMISSION BASIS ONLY. ALL APPLICATIONS CONFIDENTIAL. BOX 89, 1619 ST. JAMES BUILDING, NEW YORK CITY.

SALESMEN — I HAVE A BIG OPPORTUNITY for 2 young or middle aged men with selling ability to step into a responsible position; will prefer men attractive opportunity to qualify for important executive position; paying high income; give phone No. in reply. Address F 355, Tribune.

SALESMEN, SPECIALTY.

Traveling positions open for several experienced specialty salesmen; will easily pay $100 and up weekly; only those of proven sales ability and integrity need apply. 1004 Marquette Bldg.

SALESMEN—PHARMACEUTICAL, TO SELL to physicians for well established house; excellent proposition for high grade men able to demand and get liberal experience desirable; commission and drawing account. Smith Pharmacal Co., 323 E. 34th-st., N. Y. City.

SALESMAN—GERMAN: I HAVE AN OPENing for a man who speaks German; he must be quick, intelligent, with clean past and future. Fine proposition; must be between the ages of 25 and 45. Address K T 98, Tribune.

SALESMEN—2 OR 3 HIGH GRADE, TO call on retail grocery trade; must furnish A1 references; our line is nationally advertised; can qualify; here is your chance to make big money. Leota Food Products Co., 1001 South-blvd., Oak Park.

SALESMEN—COMBINATION BOOK AND magazine, to sell best thing on market; salesmen averaging 30 orders weekly; can also use a few crew managers who have real pep. Address G 574, Tribune.

SALESMAN—REAL ESTATE, MAN OF REfinement, preferably experienced in selling high grade North Side improved real estate. Best connections in the city. Write for appointment. Chicagoland, Inc., G 214, Tribune.

SALESMEN—WHO HAVE HAD EXPERIence selling hotels and hospitals and have excellent connections with dry goods brokerage houses to call on institutional trade are open. Address R M 195, Tribune.

SALESMEN—SIDE LINE MEN MAKING small towns; new idea; no sale, no collection; no samples to carry; $5 commission paid on each trial order taken. State line carried on territory covered. KEENEY & SONS CO., 2901 Indianapolis, Chicago.

SALESMEN — EXTRAORDINARY LINE, auto accessories; large profits, quick sales; salesmen desiring side line will find this a bonanza. Racine Accessories Mfg. Co., Racine, Wis.

SALESMAN—CALLING ON GROCERY AND delicatessen trade in Chicago or road to cover side line of display novelties; prospects wherever food is sold. Phone Lake View 677 or address G X 357, Tribune.

SALESMAN—POLISH OR BUSINESS HERE in Chicago has an opening for a district manager; man who speaks Polish; man with unusual ability and experience. Phone Canal 1490 Monday between 9 and 11 and 2 to 5.

SALESMEN—COAL SHORTAGE MEANS big money for territory salesmen; collect and keep all money; side line; stops trouble from kerosene. U. S. Mfg. Co., Dept. 3, Columbus, O.

SALESMEN—CITY AND OUT OF TOWN. Energetic; to sell ladies' and men's belt as side line; big commission basis. Exclusive article. Address K T 260, Tribune.

SALESMEN—MAIN OR SIDE LINE; EXPEdience unnecessary; no competition; will net you $10 daily. The Embossing Co. of America, 711 S. Dearborn-st., Chicago.

SALESMEN—A NEW COMPANY WANTS staple salesmen, agents, salesmen, salespeople and solicitors. What have you sold? Address G 336, Tribune.

SALESMAN — REAL ESTATE, FOR NORTH Side office; good territory; must be experienced and come well recommended. Address J O 410, Tribune.

SALESMEN—TWO REAL HUSTLERS AC-quainted with the city grocery trade to sell our new line of repeaters; liberal commission. Glen Ellyn Products Co., Glen Ellyn, Ill.

SALESMEN—STARTLING AT ONCE; SALary or commission; first class reference must accompany application. United States White Co., Westfield, Mass.

SALESMAN — FURNITURE; GOOD ALL around man; steady position. KOMIE FURN. CO., 3254 W. 12th-st. Ph. Van Buren 2068.

SALESMAN—CATHOLIC, TO REPRESENT a large Catholic organization; will pay $40 week to start; K. of C. pfd.; advancement assured. SHANLEY, 502 Tacoma Bldg.

SALESMAN—A1: LIVE PROP.; GOOD FUture to right man. (Phone Franklin 4762 after 10 a. m.) MR. BURRIS.

SALESMEN—BEST LINE OF ADVERTISING specialties offers good opening in city. KEMPER THOMAS CO., 140 S. Dearborn.

SALESMAN—WALL PAPER, FOR OUTSIDE work; American Wall Paper Co., 825 S. Wabash-av. See Mr. Dettmer.

SALESMAN—EXPERIENCED, TRAVELING with auto; intrinsic; good opportunity. Call at 2 p. m. ELLIS & CO., 313 S. Market.

WANTED—MALE HELP.

Salesmen, Solicitors, Etc.

SALESMAN—HIGH PRESSURE, SKILLFUL producer who has the dignity and force of personality to meet and sell manufacturers, wholesalers, jobbers, and other big business men a new, meritorious special service now being used by 10,000 leading concerns throughout the country and has the enthusiastic endorsement of all; sales average about $150, are made on first call, and we have over 60% voluntary renewal orders. We pay liberal commissions; our method of training and assistance in the field insures a successful start with an income of $100 the first week; many of our men made during the year 1919 between $10,000 and $15,000; ethical, dignified, inspiring, and highly remunerative work for a clean cut salesman of ability. We will only consider a man who has good selling record, clear character, good personality, and ability to instill confidence; to such a man who measures up to our requirements we offer an exceedingly attractive proposition in connection with exclusive territory. This work is especially attractive to a high grade salesman who wishes to locate in permanent territory and eliminate traveling. We have openings in Kansas City, Pittsburgh, Richmond, Va., New York City, and in one or two other cities in New England territory. State age and selling experience for interview. Address K O 191, Tribune.

SALESMEN.

We have openings for five live wire men between the ages of 25 and 40 to represent us in district territories; applicants must have pleasing personality, clean character, and unquestionable references as to ability. Applications confidential. Address K M 579, Tribune.

SALESMEN—2 HIGH CLASS FURNITURE salesmen for large installment furniture store located in Southern city of over a hundred thousand; liberal salary, bonus and commissions paid. Give full information together with references in reply which will be held confidential upon request. Address H H 5, Tribune.

SALESMEN — TO SELL leather work gloves. The Stone Glove Factories, 1513 Milwaukee-av.

SALESMAN—BY ONE OF THE LARGEST concerns in the United States, to cover territory in Chicago. Earnings run extremely liberal dollars per month, based on a guarantee of $150 per week commission; give full particulars regarding age, experience, and earnings at present. Address K T 350, Tribune.

SALESMAN—COVERING DRUG, HABERdashery, and general stores, for side line of well known, popular priced, well displayed jewelry specialties; line easily sold; liberal commn. rate required. MUNZER BROS., 241-493 Broadway, New York. Estab. 1870.

SALESMEN—SPECIALTY MEN, OUR ONEat-a-time highly nickel plated steel economical match and sanitary toothpick receptacles are a profitable main or side line. Retail at sample $2.75, prepaid. STANDARD MFG. CO., Butte, Mont.

SALESMEN WANTED SELLING GUM AND peanut vending machine combinations. Commissions $2.50 to $8 each sale. Renewals on gum. Collect commissions as you sell. Can't you use some extra money? Write today; some buy three. Address K S 81, Tribune.

SALESMEN—TO CALL ON retail grocery trade. MR. WADDELL, 416 S. Dearborn.

SALESMAN — EXPERIENCED PRINTING for established business, to take charge of sales end of business with chance to become member of firm; excellent opportunity for right man. Address K T 182, Tribune.

SALESMEN.

These having had experience selling toilet goods to dept. stores and drug trade preferred. Only high class men of proven ability need apply. 328 S. Lake-st. Room 1217.

SALESMEN—NEW YORK LIFE HAS FINE opportunity on sales staff to fill vacancy; permanent; previous selling experience desirable, but not necessary. See H. B. ALTMAN, 531 Insurance Exch. Bldg.

SALESMAN—AUTO ACCESSORY, TO REPresent a reliable house on South and West sides of Chicago; must be able to deliver the business; state experience and salary wanted. Address G X 471, Tribune.

SALESMEN—CITY; $2.50 POCKET CHECK Protector. Perforates and takes equal to high priced machine. Should be sold to every owner of a check book. Small working capital required. Call 604, 35 S. Dearborn-st.

SALESMEN—DYESTUFFS, FOR CHICAGO and vicinity., by manufacturers with office and warehouse here; write full particulars; state salary expected and references. Address K S 378, Tribune.

SALESMEN — ONE FOR CHICAGO AND one for road; experienced in dresses and skirts; references required. Address H J 375, Tribune.

SALESMAN—COAL; WE HAVE AN OPENing for an energetic experienced salesman to sell steam coal in Wisconsin; established concern. Address H H 35, Tribune.

SALESMAN — COAL, EXPERIENCED, TO sell by carload domestic and steam coal to southern Wisconsin and northern Illinois dealers. Address H H 36, Tribune.

SALESMAN—PERMANENT; CITY POSItion; commission only; can earn $3000 and over a month; give age and experience. Address K T 257, Tribune.

SALESMAN—YOUNG MAN, TO SELL REAL estate by established Chicago-Evanston firm [Christian Scientist preferred.] Address E 486, Tribune.

SALESMAN—REAL ESTATE EXPERIENCed, for Northwest office in Wilson district; commission basis only; references. Address J E 439, Tribune.

SALESMEN—FAMILIAR WITH MACHINE tools or have had shop experience, for both city and out of town. Address K N 110, Tribune.

SALESMEN—TO SELL ELECTRIC WASHING machines; salary and commission. Apply MR. PARK, 106 N. Dearborn, corner Washington.

SALESMAN—2 AUTOMOBILE; A GOOD proposition. Seigel Auto Service Co., 837 Irving Pk.-blvd.

SALESMAN—TRAVELING, IN FURNITURE line preferred, carry side line; sell from photographs. Address C 551, Tribune.

SALESMAN—IN ROGERS PARK REAL ESTate office; experience not essential. Address H X 509, Tribune.

SALESMAN—10% IF YOU'LL SELL DOUBle section and other Devon corners. 1146 Conway Bldg.

SALESMEN—TO SELL HIGH GRADE AUTO specialty. Room 428 Monadnock Bldg.

SALESMEN—GOOD WAGES. SHOWING RESults. Preserves. City trade. 1942 W. Lake.

WANTED—MALE HELP.

Salesmen, Solicitors, Etc.

SALESMEN—WHO HAVE THEIR OWN cars, to sell veterinary remedies direct to farmers. The opportunity is unusual from the standpoint of compensation, as well as future. Our line is backed by an advertising and merchandising campaign of enormous scope and is already established in the territory, so that a substantial income is assured right from the start. Those who qualify will be started promptly in this work.
BOX 426, CHICAGO, ILL.

SALESMAN—WHO IS KEENLY INTERESTed in connecting with one of the largest and most progressive organizations of its kind in the country, where high pressure red-blooded men are offered an opportunity to earn an income of $7,000 to $15,000 yearly, where every human quality is developed to its highest pitch, enabling you to build a future that is seldom attained by a salesman. A good record of selling specialties averaging $200 to $300 on first call, is especially desired; however, our thorough training in field and advertising specialties constantly rendered insures immediate and lasting success for every man employed. Proposition is selling to high grade service which has been successfully sold and indorsed by thousands of the largest organizations in the country. Large commission paid, little traveling, permanent home, territory Cleveland or Minneapolis. Our standards are high and we are only interested in hearing from those who desire to meet high standards. In answering kindly state age, income, line of business you have been in and when able to make a change. Give phone number with your address. Address K T 323, Tribune.

SALESMAN,

With experience selling drug and department stores who has clean record, energy, and enthusiasm can connect permanently and profitably with large toilet soap manufacturers; give age and full experience. Address K O 212, Tribune.

SALESMEN—AMERICAN CAN COMpany wants salesmen to sell a new combination adding machine and cash register—two machines in one. Moderate prices and easy terms. Advantage in having automobile. Man with cash register experience preferred. Salary and commissions. Call between 10 and 12 Monday. 1512 Manhattan Building.

SALESMEN.

We want good, live salesmen in Indiana, Michigan, Illinois, Iowa, and Wisconsin, to sell the Hupmobile, a quality automobile, backed by intensive advertising campaign; prefer full time, but can be handled as side line; permanent connection; earn $3,000 to $6,000 first year. Pocket sample and everything furnished to work with. State experience and territory you can cover. Address G 305, Tribune.

SALESMEN.

THE NEW ERA MFG. CO. offers to two good specialty men city work in a permanent organization; advertising handled in the usual. The company is owned by Robert H. Ingersoll. Quick advancement to men who make good. Our salesmen average from $4,000 to $7,000 a year. See B. P. Sloan, 1830 North American Bldg.

SALESMEN WANTED—YOUNG MEN, ON commission basis, with small salary; permanent connection with old established growing subdivision sales organization; experience is not a necessary qualification, but hard work and willingness to learn quickly under our guidance, should earn not less than $100 to $200 per week. Apply to PERCY WILSON, Sales Manager, 69 W. Washington-st., 2d Floor.

SALESMEN—IN TOWN AND OUT. COULD YOU SELL CLEAN, MERITORIOUS PROPOSITION BACKED UP BY BONDED CONTRACT—WITH CHICAGO BANK ACTING AS TRUSTEE? LIVE LEADS CO-OPERATION STRICTLY COMMISSION; NO ADVANCES. GIVE REFERENCES. STATE YOUR QUALIFICATION FIRST LETTER. ADDRESS E 117, TRIBUNE.

SALESMEN—ONE OF THE LARGEST shirtwaist houses in West has opening for representative with trade in Ohio and Southwest; must be a live, aggressive salesman with established trade, to which we can add a number of good accounts; must be reliable man and have good references. Address K O 323, Tribune.

SALESMAN—AT ONCE; GOOD OPPORTUnity with large, old established Chicago shoe house; experienced salesman who has had road experience calling shoe trade in Iowa territory. Prefer man with trade acquaintance in Iowa. Salary or commission. Applications confidential. Address K M 579, Tribune.

SALESMEN—2 HIGH CLASS FURNITURE salesmen for large installment furniture store located in Southern city of over a hundred thousand; liberal salary, bonus and commissions paid. Give full information together with references in reply which will be held confidential upon request. Address H H 5, Tribune.

SALESMEN — TO SELL leather work gloves. The Stone Glove Factories, 1513 Milwaukee-av.

SALESMAN—BY ONE OF THE LARGEST concerns in the United States, to cover territory in Chicago. Earnings run extremely liberal dollars per month, based on a guarantee of $150 per week commission; give full particulars regarding age, experience, and earnings at present. Address K T 350, Tribune.

SALESMAN—COVERING DRUG, HABERdashery, and general stores, for side line of well known, popular priced, well displayed jewelry specialties; line easily sold; liberal commn. rate required. MUNZER BROS., 241-493 Broadway, New York. Estab. 1870.

SALESMEN—SPECIALTY MEN, OUR ONEat-a-time highly nickel plated steel economical match and sanitary toothpick receptacles are a profitable main or side line. Retail at sample $2.75, prepaid. STANDARD MFG. CO., Butte, Mont.

SALESMEN WANTED SELLING GUM AND peanut vending machine combinations. Commissions $2.50 to $8 each sale. Renewals on gum. Collect commissions as you sell. Can't you use some extra money? Write today; some buy three. Address K S 81, Tribune.

SALESMEN—TO CALL ON retail grocery trade. MR. WADDELL, 416 S. Dearborn.

SALESMAN — EXPERIENCED PRINTING for established business, to take charge of sales end of business with chance to become member of firm; excellent opportunity for right man. Address K T 182, Tribune.

SALESMEN.

These having had experience selling toilet goods to dept. stores and drug trade preferred. Only high class men of proven ability need apply. 328 S. Lake-st. Room 1217.

SALESMEN—NEW YORK LIFE HAS FINE opportunity on sales staff to fill vacancy; permanent; previous selling experience desirable, but not necessary. See H. B. ALTMAN, 531 Insurance Exch. Bldg.

SALESMAN—AUTO ACCESSORY, TO REPresent a reliable house on South and West sides of Chicago; must be able to deliver the business; state experience and salary wanted. Address G X 471, Tribune.

SALESMEN—CITY; $2.50 POCKET CHECK Protector. Perforates and takes equal to high priced machine. Should be sold to every owner of a check book. Small working capital required. Call 604, 35 S. Dearborn-st.

SALESMEN—DYESTUFFS, FOR CHICAGO and vicinity., by manufacturers with office and warehouse here; write full particulars; state salary expected and references. Address K S 378, Tribune.

SALESMEN — ONE FOR CHICAGO AND one for road; experienced in dresses and skirts; references required. Address H J 375, Tribune.

SALESMAN—COAL; WE HAVE AN OPENing for an energetic experienced salesman to sell steam coal in Wisconsin; established concern. Address H H 35, Tribune.

SALESMAN — COAL, EXPERIENCED, TO sell by carload domestic and steam coal to southern Wisconsin and northern Illinois dealers. Address H H 36, Tribune.

SALESMAN—PERMANENT; CITY POSItion; commission only; can earn $3000 and over a month; give age and experience. Address K T 257, Tribune.

SALESMAN—YOUNG MAN, TO SELL REAL estate by established Chicago-Evanston firm [Christian Scientist preferred.] Address E 486, Tribune.

SALESMAN—REAL ESTATE EXPERIENCed, for Northwest office in Wilson district; commission basis only; references. Address J E 439, Tribune.

SALESMEN—FAMILIAR WITH MACHINE tools or have had shop experience, for both city and out of town. Address K N 110, Tribune.

SALESMEN—TO SELL ELECTRIC WASHING machines; salary and commission. Apply MR. PARK, 106 N. Dearborn, corner Washington.

SALESMAN—2 AUTOMOBILE; A GOOD proposition. Seigel Auto Service Co., 837 Irving Pk.-blvd.

SALESMAN—TRAVELING, IN FURNITURE line preferred, carry side line; sell from photographs. Address C 551, Tribune.

SALESMAN—IN ROGERS PARK REAL ESTate office; experience not essential. Address H X 509, Tribune.

SALESMAN—10% IF YOU'LL SELL DOUBle section and other Devon corners. 1146 Conway Bldg.

SALESMEN—TO SELL HIGH GRADE AUTO specialty. Room 428 Monadnock Bldg.

SALESMEN—GOOD WAGES. SHOWING RESults. Preserves. City trade. 1942 W. Lake.

WANTED—MALE HELP.

Salesmen, Solicitors, Etc.

SALESMAN.

A WELL KNOWN N. Y. HOUSE HAS AN OPENING FOR A FEW HIGH GRADE SALESMEN IN CHICAGO AND ON THE ROAD. PRESENT SALES FORCE AVERAGE $100 TO $400 A WEEK. WE WILL START Y

WANTED—MALE HELP.
Salesmen, Solicitors, Etc.

STOCK SALESMEN.

Salesmen—Stock; exp.; to sell a high grade issue of 8% cumulative preferred and dividend paying common stock in an established and rapidly growing company manufacturing a product in great demand throughout the year. Will stand the most rigid investigation. We want the type of salesman who is ambitious to earning $4,000 to $6,000 per year. Liberal commissions. No advances. Address K T 51, Tribune.

STOCK SALESMEN.
A NEW ONE.

A high class nfd. stock issue, having exceptionally attractive partic. and concert. features, will shortly be ready for Michigan; territory, being circularized for leads. Backed by response licensed by Mich. Securities Commission. Max. comm. paid on stk. sales. Unusual probable future profit on sales without work greater than original commission. Fullest, co-operation to men proving worth. Advance grabbers " not wanted. C. C. Humphrey, 718 Mich. Blvd. Hib. Chicago.

STOCK SALESMEN.

WANTED—A few live wire stock salesmen to take subscriptions for the capital stock of the Chicago National Life Insurance Company, which is now organizing under the laws of Illinois. Must be men of good appearance able to meet the best of business men and hold their own. If you have the above qualifications and your past record is such that will show you the best, safest, and most profitable selling proposition in Chicago. Call after 10 a. m. 840 Otis Bldg.

STOCK AND BOND SALESMEN.

Men who have sold stocks, bonds, and securities to get interested with me in selling the safest and best investment in the world. The year 1920 should be the biggest year in the history of our business and the time to come is NOW. Would be glad to have a personal interview with the man who likes to make big money. Give phone number in reply. Address K A 573, Tribune.

SUBSCRIPTION SOLICITOR ON TRADE publications; salary and commission. W. C. GREGORY CO., 283 Broadway, New York.

SUCCESSFUL SPECIALTY
OR BOOK MEN.

New proposition; city and road; expenses paid to field. If earning less than $150 weekly, will increase to you. 908, 169 W. Madison-av. Sun., 12-2; all day Monday.

THE OVER HERE COMPANY

Has openings for neat, live solicitors. Salary and comm. 20 E. Jackson.

TO YOU

Power is largely a question of strong, vigorous, perpetual thinking along the line of ambition, parallel with the aim. Here is where power originates. Call and see us.

ROBERTS AND WHITE,
Room 310 Willoughby Bldg.,
S. W. Cor. Madison &
Michigan.

TO
EXPERIENCED PAINT AND
ROOFING SALESMEN

The Tropical Paint & Oil Co., of Cleveland, O., making a high grade line of materials is starting a marketing plan direct to the consumer. Only a few good territories open. We desire only experienced Paint and Roofing Salesmen. Letter stating in full type we can offer an excellent opportunity.

TWO SALESMEN.

Need help. I have reached the limit of my present capacity. I must divide my sales responsibility, or lose a large volume of profitable business you can make big money. If you can convince me that you can help me and that I can trust you unreservedly—with the responsibility. Give phone number; address D 144, Tribune.

TRAVELING SALESMAN.

Desirable road position now open in middle west territory. Salary, traveling expenses and commission. Permanent position with established company selling well known and advertised product, direct to implement dealers. Real opportunity for man who can produce results. Give references and details of selling experience in first letter. Confidential. H. PERKINS CORPORATION, Mishawaka, Ind.

Traveling Sales Manager

In Middle West States to sell well known high grade machine specialty to grocers, markets, etc., and to employ and train salesmen. Our company rapidly expanding; must be honest morally and high class producer; man now employed preferred; salary and expenses to start; opportunity for quality for $10,000 selling later; replies treated in strict confidence; interview granted only those who give complete history and phone number. Address K T 116 Tribune.

TRAVELING SALESMEN—TO SELL BLANKETS and comforters to D. G. and furniture trade; new line; liberal commission basis; only men experienced need apply. State full particulars. Address K M 179, Tribune.

TRAVELING SALESMAN

To carry side line of ladies' goods. Address K T 111, Tribune.

TYPEWRITER SALESMEN.

Excellent proposition. Good for $100 or more weekly. Room 509, 22 W. Quincy-st.

ADVANCE TEA AND COFFEE CO.
solicit towns 200 miles from Chicago; we are not in your territory; if you live in Chicago or this ad. Address MR. ADVANCE, 1301 Adams-st., Peoria, Ill.

JOIN A NEW CHICAGO
sales staff. Big commission or travel awards to the right men. 3 N. Michigan-blvd.

WANTED

A Salesman with following
QUALIFICATIONS:

1st—Must be married, with family preferred.
2nd—Must be between 35 and 40 yrs. old.
3rd—Must own home or have lease under your name.
4th—Must have had retail selling experience, preferably in drug and grocery line.
5th—Good starting salary, bonus, and monthly commission. State age, past and present employment in full. All letters will be investigated before any one is interviewed. Address K M 188, Tribune.

EXPERIENCED MEN WANTED

To sell the Ford car; $400 to $600 per month; no experience necessary; we will teach you; we have a proposition that will interest you; call at 1301 Michigan-av., 1st floor, 9 a. m. to 12 m.

WANTED—WE HAVE TWO

western territories open which offer excellent opportunity to salesman who can qualify. Ours is nationally advertised established grocery specialty. Salary and bonus basis. State age and experience when replying. All answers strictly confidential. Address K T 118, Tribune.

WANTED—CANDY SALESMAN, for Wisconsin, to call on retail trade with well known popular price line; eastern manufacturer. Must be experienced candy salesman. Give full experience, territory now traveling, age, salary now earning, and references in first letter. Address H H 25, Tribune.

WANTED—SALESMEN

with Ford cars to handle in Chicago and vicinity the most necessary Ford accessory ever manufactured. Address K T 322, Tribune.

WE WANT A FEW REAL LIVE SALESMEN WHO ARE NOW EMPLOYED AND CAN SPARE AN HOUR OR TWO A DAY. WE WANT THESE MEN TO INTERVIEW PROSPECTS WHO ARE IN THE MARKET TO BUY FIRST MORTGAGE REAL ESTATE BONDS.

FIDELITY BOND AND
MORTGAGE CO.,
118 N. LA SALLE-ST.

WANTED—MALE HELP.
Salesmen, Solicitors Etc.

WIRE ROPE SALESMAN.

One of the largest wire rope manufacturers desires the services of a high class, experienced wire rope salesman for Chicago territory. This is a salaried proposition with a splendid future. All inquiries held in strict confidence. Address G 491, Tribune.

YOUNG MEN—SEVERAL CLEAN CUT, interest of thrift; experience not necessary. Give phone. Address H 106, Tribune.

YOUNG MEN—LIVE, EXPERIENCE UNnecessary, 100% commission. Call Monday a. m. Johnson Specialty Co., 1526 Masonic Temple.

$5,000 a Year and Expenses

for the right salesman. The position must be filled immediately with large Chicago corporation doing business with high grade retail dealers on a staple merchandising proposition, backed by a sound, liberal, and attractive advertising campaign to the dealer. Position requires extensive traveling and is permanent, with a future of large proportions. State age and full history of past experience. Address K O 331, Tribune.

3 INK SALESMEN.

State qualifications; commission basis. Address K O 242, Tribune.

2 Live Wire Advertising

Salesmen; good proposition. MILLER-BEACH, 28 S. Wells-st., 2d floor.

Agents.

AGENTS, CANVASSERS & DEMONSTRATORS, GREATEST SELLER AND MONEY MAKER ON EARTH.

Safest, most practical and economical heater in the world.
"USALYTE" BLUE FLAME HEATER. Patented. Lots of heat, little gas. Its any fixture. Scientifically constructed, thereby eliminating ALL danger of other gas heaters. Guaranteed perfect combustion. Odorless and free from carbon. No adjustments. Ornamental, and will last a lifetime.
RETAILS $2 EACH.
Sample sent to agents ONLY, upon receipt of $1 each. No goods sent C. O. D. Write today.
J. I. ROBIN, Manufacturer
of "USALYTE" Gas Mantle Fame,
130th-st. and Park-av., New York.

500 AGENTS WANTED AT ONCE FOR MITCHELL'S MAGIC MARVEL WASHING COMPOUND. 300% PROFIT. ENORMOUS REPEATER. Washes clothes spotlessly clean in fifteen minutes. One thousand other uses in every home. Astounds and delights every woman. Nothing else like it. Nature's mightiest cleanser. Contains no lye, lime, acid, or wax. Free samples furnished to boost sales. We positively guarantee the sale of every package. Exclusive territory. OWN YOUR OWN BUSINESS. You cannot fail to make big money. Barberton, Ohio, made $600 last month. Send for free sample and proof. Hurry, hustle, grab this chance. L. Mitchell & Co., Desk 29, 1312 E. 61st, Chicago.

EVERY HOME ON FARM IN SMALL TOWN or suburb needs and will buy the wonderful Aladdin coal oil mantle lamp. Five times as bright as electric. Tested and recommended by government and leading universities. Awarded gold medal. One farmer cleared over $500 in six weeks. Hundreds with rigs or autos earning $100 to $300 per month. No experience needed. Exclusive territory. Write for particulars.
CAPITAL REQUIRED. Write for distributor's proposition and lamp for free trial. MANTLE LAMP CO., 1052 Aladdin Bldg., Chicago.

THOUSANDS OF AGENTS MAKING BIG money selling our famous black and white toilet preparations. Carrie McKinney, Va., makes $15 a day. Simon, Texas, made $500 in odd time in short time. Work easy and pleasant; no risk or loss under our guarantee; failure impossible under our plan. Any man or woman with common sense can succeed. Write today for full particulars. International Distributors, Dept. 8, Memphis, Tenn.

AGENTS—BEST SELLER; JEM RUBBER repair for tires and tubes; supersedes vulcanization at a saving of over 800 per cent; put it on cold, it vulcanizes itself in two minutes, and is guaranteed to last the life of the tire or tube; sells to every auto owner and accessory dealer. For particulars how to make money and free sample, address Amazon Rubber Co., Philadelphia, Pa., Dept. 51.

AGENTS — WONDERFUL NEW MONEY maker. $15 a day easy. Automobile radiator shutter. Keeps motor from freezing or boiling. Every car owner buys on sight. Attached in 5 minutes. You sell it for $3. No experience needed to clear $100 a week. Write today for circular and proposition, or send $2 for Ford sample and outfit. Auto Radiator Shutter Co., Dept A, Davton, O.

AGENTS—OWN A BUSINESS. WE FURnish everything that starts you to manufacture ink at home. 500% profit. Capital and experience unnecessary. Enormous demand. Our selling plans insure lucrative, steady, increasing business. No canvassing. Investigate immediately. Particulars free. Sarpy-Adam, Office 505, 326 River-st., Chicago.

MAN—RELIABLE, TO TAKE FULL CONtrol of agency issuing specific forms of accident and health insurance policies and other special features. Annual premium $1 to $10. Experience not necessary. Policy covers automatically. Originated over 20 years. Address INSURANCE CO., Room 44, 135 Williams-st., New York City.

AGENTS—$100 WEEKLY POSSIBLE INTRODucing sensational new winter automobile curtain specially adapted to cold weather. Starts easy. Adds power, mileage, and reduces operating expense. Indorsed by thousands. Actual sales. $28 sample outfit free. L. BALLWEY, Dept. 361, Louisville, Ky.

TEN THOUSAND MILES INSTEAD OF FIVE thousand; no more blowouts; 90% less punctures; every car owner waiting for wonderful new tire saving device. Low cost; liberal profits. Sales guaranteed. Details free. Act quick. American Accessories Co., Dept 41-N, Cincinnati, Ohio.

SELL WHAT MILLIONS WANT. NEW, wonderful Liberty Portraits—Creates tremendous interest. Absolutely different—unique. Enormous demand: 30 hours' service. Liberal profits. Outfit and catalog free. $100 weekly profit easy. Consolidated Portrait Co., 1036 W. Adams-st., Chicago.

AGENTS—NO COMPETITION: EXCLUSIVE territory; three volume War History, containing 20,000 soldiers' photographs and where photo is unavailable gives complete record of soldiers who lost lives overseas. Soldiers' Record Publishing Association, McLachlen Bldg., Washington, D. C.

FREE SAMPLES—BEST LINE OF COLD Creams, Face Powder, Perfumes, Remedies, Soaps, Extracts. Big Profit. Catalogue Free. Western Laboratories, 1915 W. Van Buren, Chicago.

AGENTS—$40-$100 WEEK: FREE SAMples; Gold Sign Letters; any one can put on store windows; big demand; liberal offer to general agents. Metallic Letter Co., 435 N. Clark, Chicago.

50% PROFIT TO AGENTS. WE START YOU selling tints and dyes in cakes; 40 colors; drug and grocery trade. Big repeaters. Free sample and particulars from EAGEL DYES, 42 Warren-st., New York.

THIS USEFUL SELLING KITCHEN UTENSILS, household necessities; needed in every home; easy seller; small price, big profit to agents. Circulars. G. F. WORTHINGTON MFG. CO., Bloomfield, N. J.

AGENTS—SALESMEN—WHY WORK YOUR head off with piker propositions when our line selling to all progressive merchants pays from $5 to $10 dollars daily and up. Write P. O. Box 373-T, York, Penna.

MANUFACTURER WANTS AGENTS OR DISTributors in every county to sell fast selling Ford accessories; 150% profits. Send $1.50 for sample and circulars; every Ford owner willing buyer. Mutual Sales Co., 118 N. La Salle-st., Main 4502.

AGENTS—$2.50 POCKET CHECK PROTECtor; perforates and inks, equal to high priced machine; should be sold to every owner of a check book; small working capital sufficient. Suite 604, 35 S. Dearborn.

AGENTS—SENSATIONAL HIT; NEW RUBberized gingham aprons; attractive, waterproof; quick seller; partic. EYRE & LEE, Box 152, N. S. Sta., Dept. 35, Pittsburgh, Pa.

MEN—OPERATING DOUGHBOY DOUGHnut Portable Cooking-Selling Stands earn $25 to $50 daily; beautiful stands $95 on trial. Talbot Mfg. Co., St. Louis, Mo.

AGENTS—BOOK OF MAGAZINE CALLwire or write Great Western Circulation Co., 450 S. Dearborn-st., Chicago; proposition good for $50 to $200 weekly.

AGENTS—REVERSIBLE 2 IN 1 RAINCOAT and overcoat; new; never on market before; credit given; outfit free. Milton Raincoat Co., 4735 Marne-st., Dayton, O.

CHALLENGE—THE NEW AUTOMOBILE fuel. Something new. Guaranteed 40% more mileage. Act quick. Particulars free. M. C. R. PRODUCTS CO., Marion, Ind.

CHEWING GUM—SELL TO STORES; PROFItable business built up quickly with our novel packages; spearmint and popular flavors. Write today. Belmet Co., Dept. 1, Chicago.

WANTED—AGENT TO ADVERTISE and sell patented article, on the market; needed by 90% people; A1 proposition. Address P 520, Tribune.

AGENTS MAKE 100% PROFIT HANDLING auto monograms, new pictures, window lettering, transfer flags, novelty signs. Catalog free. Hinton Co., Inc., Bay City, Mich.

AGENTS AND CREW MANAGERS—
New fast selling food specialty. Livest article. Packed your label. Write or wire. Federal Pure Food Co., Chicago, Ill.

AGENTS—BE A LOCAL MANAGER; SIT and let patrons come to you. My booklet shows how. Circulars free. Address booklet shows how. Circulars free. Address DR. THOMAS WELLS, Terrie, Ill.

AGENTS—MAKE A DOLLAR AN HOUR. Mended Quick, a patent patch. Instantly mends leaks in all utensils. Sample free. Quick Mender Co., Amsterdam, N. Y.

AGENTS—MAKING OIL BURNER COAL FAMINE—MAKING OIL BURNER
Coal famine making oil burner
men rich; one free in coal stores from coal
men rich; one free in coal stores from coal
oil; great selling plan. Instant-Heat Mfg.
Co., 1000 Columbus, Ohio.

AGENTS—NEW PATENTED CURTAIN ROD. Necessity in every home. 100% profit; 4 to 10 sales in every home. Write for free sample. Curtain Rod Co., Providence, R. I.

AGENTS—$10 WORTH OF FINEST TOILET SOAPS, Perfumes, Toilet Waters, Spices, etc., absolutely free to agents on our refund plan. Quick sales. Dept. 84, St. Louis, Mo.

CANADIAN CO. Dept. 1, Windsor, Ont.

FOREMEN, TIMEKEEPERS, AND CLERKS, earn good income; give present income; give de-can add to their present income; give de-tails and phone no. Address G 156, Tribune.

AGENTS—DOUBLE YOUR MONEY SELLING Nuzzle Polish for furniture. H. H. Nuzzle Co., 6431 Magnolia-av., Chicago.

AGENTS — MEN AND WOMEN—TO SELL photographic enlargements; a 50 cent proposition. Enlargement Co., 29 E. Madison.

AGENTS—INTERSTATE BUS. MEN'S ACCIdent Assn. wants agents. 613 1st National Bank.

AGENT—GOOD; CAPABLE OF SPEAKING Italian. Apply Metropolitan Life Ins. Co., 1636 Conway Bldg.

AGENTS—OUR SOAP AND TOILET ARTICLE plan is a wonder; get our free sample case offer. HO-RO-CO, 114 Locust-st., St. Louis, Mo.

WANTED—MALE HELP.
Agents.

LIGHT YOUR HOME LIKE DAY: COST one cent per night and get your SOLAR LAMP FREE by acting as our representative in your locality. The NEW SOLAR MANTLE LAMP makes and burns its own gas from common kerosene. Never before has there been such a universal demand for any article. Every person who sees a SOLAR MANTLE LAMP wants one. Most economical, most marvelous light ever known; beats gas, gasoline, or electricity. Approved by government experts as safest, whitest, steadiest light known. Men and women acting as our representatives easily make $50 week and up—many making $3,000 to $5,000 yearly. Most liberal offer you ever had. No experience needed—cash profit every sale. No waiting. Simply send name today to SOLAR LAMP CO., 300 Solar Bldg., Kansas City, Mo., for free trial offer.

HIGH GRADE MAN

with extensive acquaintance among the business community, to represent the greatest life insurance company in the world. Contract provides for life income. Call 12 to 2.

THEODORE WEIL,
AGENCY ORGANIZER,
ROOM 533
INS. EXCH. BLDG.

BIGGEST MONEY MAKER IN AMERICA. I want 100 men and women quick to take orders for raincoats, raincapes, and waterproof aprons. Thousands of orders waiting for you. $2.00 an hour for spare time. McDonough made $813.00 in one month. Nissen $19.00 in three hours. Purviance $207.00 in seven days. $5,000 a year profit for others; average orders a day. No delivering or collecting. Beautiful coat free. No exp. or capital required. Write for information. COMER MFG. CO., Dept. G-150, Dayton, O.

NEW INVENTION—VENTILATED CHEMIcal indoor closet, for country, village, and suburban homes. No plumbing; no water works; no cesspool; absolutely odorless; 30 days' free trial guarantee. Every village and farm home a customer—an order at every house. One agent made $113 commission in 8 hours. Selling outfit free. Exclusive territory contract. Write today for full particulars of this biggest winner ever offered to salesmen. Address SHAFER MFG. CO., 115 Main-st., Leipsic, O.

AGENTS—OUTSIDE CHICAGO TO SOLICIT old tires from auto owners to be shipped to our factory Chicago and made new with our puncture and blowout proof, steel studded treads; we have agents making big money; you can build up large permanent business with practically no capital. Risse Tire Corporation, Dept. A, 1500 W. 15th-st., Chicago.

AGENTS—ACTIVE AGENTS MAKING $25 per day easy. Old Atlases are junk. Everybody buys our new book. The World Remapped, containing accurate maps and new histories of all nations. Big commission. Credit given. Freight paid. Start now. Write Victory Publishing Company, 433 S. Dearborn, Chicago, Ill.

GARTSIDE'S IRON RUST SOAP CO., 4054 Lancaster-av., Room F, Philadelphia, Pa., want agents to sell their original Iron Rust Soap; trade mark, print, and copyright reg. in U. S. Pat. office. This soap removes iron rust, ink, and unwashable stains from clothing, marble, etc., like magic; good seller. 25c a tube; big margin. Write for particulars.

AGENTS—$10 PROFIT ON EVERY SALE. Russell sold 327 in 5 months; Elliott, 187 in 2 months. Oliver Oil-Gas Burner makes 2 gals. kerosene equal 97 lbs. coal; fits any coal or wood stove; more heat; turns on and off like gas. Write Oliver Oil-Gas Burner Co., 1302 N. 7th-st., St. Louis, Mo.

AGENTS—MAKING $30 DAY UP: NEW TO old atlas. "The World Remapped." Every old atlases now worthless. Every one interested in maps. Greatest selling book in years; $1.90 every sale. Credit given. Send for working outfit. BIRD SYNDICATE, Pubrs., Dept. 1, Madison, Wis.

AGENTS — MAKE $50 WEEKLY TAKING orders for fast selling Goodyear raincoats. Hundreds of orders waiting; $2 an hour for spare time. We deliver and collect. Sample coat free. Write today for agency. Goodyear Mfg. Co., 121 Goodyear Bldg., Kansas City, Mo.

AGENTS—$20 TO $30 DAILY. UNSURpassed big money possibilities. Up to date All-Year-Round World Remapped. Everybody interested. Fastest selling book proposition. $1.90 every sale. Books ready. Send for instructions and working outfit. JAMES C. BAILEY & CO., Dept. 2, Chicago.

SCIENCE CREATES NEW AUTO WONDER: solves puzzling problem; no more rain or snow blurred windshields; Mystic Cloth works like magic; deposits invisible chemical film; one rub keeps glass clear 24 hours; one agent sold 5,000. SECURITY MFG. CO., Dept. 244, Toledo, O.

AGENTS—FAST AND HANDY SELLER AT 15c, with over 200% profit; easily demonstrated; experienced agents get 25c catchy trade mark and "a look means a sale." Something new. Address P. O. Box 303, St. Louis, Mo.

AGENTS—$3.50 AN HOUR SELLING NEW Kero Gas Burner; makes it own gas from ordinary kerosene; cheapest fuel known; lights and burns like gas; 300 candle power; sample free. Thomas Burner Co., 1323 Gage-st., Dayton, O.

PORTRAIT AGENTS

Wanted—Couple good portrait solicitors; $1 to $2.50 per order; comm. paid every night; steady work for good hustlers. Sheboygan Copying Co., Sheboygan, Wis.

AGENTS—$2.50 AN HOUR SELLING GUARanteed waterproof kitchen apron; needs no laundering; sell to every home; dainty, durable, economical; big money; sample free. Thomas Apron Co., 1735 Camp-st., Dayton, Ohio.

AGENTS—RAINCOATS. I WILL POSITIVELY pay you $4.00 apiece for reversible and lambskin fur raincoat orders. Get all deliveries; 30 page catalog of fabrics and styles. No investment. Postal brings samples. PARKER MFG. CO., 130 Rae-st., Dayton, O.

AGENTS—GET PARTICULARS FROM THE eldest and largest agency company in United States. Send for catalog of the best sellers. Soaps, Perfumes, Toilet Articles, Food Products, etc. Write today. American Products Co., 320 Amer. Bldg., Cincinnati, Ohio.

PATENTED FOLDING COSTUMER.
Perfection in clothes racks; universal demand; for home and office use. Write for illustrated, descriptive booklet. Territory now signing. J. VAN ETTEN, Manufacturer, 321 W. 51st-st., New York City.

AGENTS—WITH AUTOS, CAN MAKE BIG money selling new patented 10 cent article to retail stationery, drug, dry goods, and 5 and 10c stores at wholesale; investigate. Address K T 127, Tribune.

AGENTS—IF YOU EARN LESS THAN $50 weekly get our Guaranteed Hosiery offer; enormous January business; 2 repeaters; experience unnecessary. Phoenix Hosiery, Darby, Pa.

MIRACLE MOTOR—GAS AMAZES MOTORists; 3c worth equals gal. gasoline; eliminates carbon; 800% profit; Isom, Idaho, writes "Ship 500 pkgs.; made $70 yesterday." Investigate. CHAS. B. BUTLER CO., Toledo, O.

AGENTS—$1.50 AN HOUR; NEWEST kitchen tool; every woman will use it; 20 times daily; easy seller; big profits; sample free. Thomas Mfg. Co., 2635 Bath-st., Dayton, Ohio.

AGENTS, DISTRICT MANAGERS—SELL the only nationally advertised, guaranteed chemical windshield cloth; large profits; exclusive territory; sample free. Manager, 3168 Beldens Trunk & Bag Co., 225 N. Peoria-st., 2d floor.

YOU ARE THE MAN

we want, if you are married, employed, and ambitious to add $25 to $35 a week to your income. Only written applications stating age considered. CYZIO SERVICE, 175 W. Jackson-blvd.

PACKERS—EXPERIENCED.
$93 month. 125 N. Sangamon-st.

JANITOR,

Middle aged man for trunk factory; must come well recommended.
BELBER TRUNK & BAG CO.,
225 N. Peoria-st., 2d floor.

MEN—AN OPPORTUNITY FOR SEVERAL young men to secure positions where industry, intelligence, and honest effort will bring advancement. Good wages. Short week. Shipping room work at start. Address H 482, Tribune.

MEN — BETWEEN 40 AND 50 YEARS, FOR factory work; easy work; $16 a week to start. Apply
E. E. BARRETT & CO.,
538 S. Clark-st., Room 1011.

WINDOW WASHER.

Experienced; must be fast worker. Apply housekeeper, Lexington Hotel, 22d and Michigan.

GROCER — EXPERIENCED MAN, FOR warehouse work. Steady position for good man.
PIGGLY WIGGLY CENTRAL COMPANY,
114 E. Austin-av.

HOUSE MAN—MIDDLE AGED; WHITE; single; work inside and around private home; cars to work when family away; meals furnished; best of references. Address K K 423, Tribune.

PACKER — WHOLESALE MEN'S HAT house desires the services of a packer, shipping room experience preferred. 337 S. Franklin-st., 2d floor.

MEN—2, INDUSTRIOUS, YOUNG, HAVING impressive appearance, can make $50 a week. Call after 9 a. m., 133 W. Madison, Room 819.

STOCKROOM MAN—AUTOMOBILE PARTS experienced, for order filling. BIRD-SYKES COMPANY, 2215 Michigan-av.

BRIGHT YOUNG MAN

to assist in shipping department. Apply 1st floor, PEDLOZE MFG. CO., 232 E. Ohio.

JANITOR AND NIGHT WATCHMAN—RELIable man; must give satisfactory Chicago references. Address H 254, Tribune.

INVESTIGATOR—COMMERCIAL AGENCY; experienced and reliable. Address G 561, Tribune.

MAN—WHO OWNS MOTORCYCLE, WITH side car, to deliver packages. LOU'S LITTLE SERVICE, 180 N. Dearborn-st.

MAN—TO RECEIVE CASES AND ISSUE stock. E. BURNHAM, 26 W. Washington-st., 3d floor.

PORTER—FOR DRUG STORE. STEADY position. References required. Apply THOMA'S DRUG STORE, 2400 W. 63d.

HOUSE SERVANT—PAP OR FILIPINO; small family; $50 per mo. Address G X 209, Tribune.

WANTED—SOME ONE TO CALL ON RETAIL stores; experience not necessary. Address G 167, Tribune.

PORTER—NIGHT; STEADY JOB.
Address G 368, Tribune.

COLLECTOR—TRACER, CREDIT INSTALLments; $15 weekly. 35 S. Dearborn, R. 611.

WANTED—MALE HELP.
Miscellaneous.

25 LABORERS—25
WANTED.
RATE 44 CENTS PER HOUR.

STEADY WORK TO MEN
WHO WANT TO WORK.

STEWART-WARNER
SPEEDOMETER CORP.,
1828 DIVERSEY-PKWY.

BRIGHT YOUNG MAN

to fill orders and take care of stock in manufacturing drug laboratory.

THE OWL DRUG CO.,
913 W. Van Buren-st.
See Mr. Snyder.

WANTED — PORTER, GOOD on washing showcases, interior and exterior. One who can speak English, of neat appearance, can have a permanent position by applying 8:30 to 10:00 a. m., Supt. Office, 8th floor.
THE HUB.
HENRY C. LYTTON & SONS.

LABORERS.

Husky, intelligent men, able to read and write, to do warehouse trucking. Apply Employment Department.
SEARS, ROEBUCK & CO.,
House. 8:00 to 4:45. Noon Saturday.
Homan-av. & Arthington-st.

MEN — MISCELLANEOUS work; must be American citizens; must read and write English; married men preferred; good working conditions. JOSEPH T. RYERSON & SON, 16th and Rockwell-sts., Door 8.

MAN EXPERIENCED IN
GARMENT DYEING AND
CLEANING

business; knowledge of wet wash laundry business also desired; excellent opportunity for one who has plenty of energy and understands the details of this work; need not be experienced dyer; in answering give age, last experience, and telephone number. Address H H 14, Tribune.

MEN — 3, WHO OWN MOtorcycles with side cars, to deliver small packages. Good salary. Apply Monday morning ready to work. Ask for Mr. O'Halloran, Hawtin Co., 19 S. Wells-st.

MEN OF GOOD APPEARance can obtain steady employment repairing gas lamps in stores, offices and factories. No experience necessary. Apply H. J. Finn, 412 S. Wells-st., 2d floor.

WANTED PORTER, WHITE, for general work. Good pay and permanent position. Apply Mr. Forbes, 12th floor, 8:30 a. m.
BOSTON STORE.

WANTED — EXPERIENCED craters and packers; good wages. AMERICAN METAL-WARE CO., corner Huron and Sedgwick.

YOUNG MEN

Mechanically inclined, for assembling; also for general shop work; $20 per week to start; time and one-half paid over 48 hours.
BELBER TRUNK & BAG CO.,
225 N. Peoria-st., 2d floor.

YOU ARE THE MAN

we want, if you are married, employed, and ambitious to add $25 to $35 a week to your income. Only written applications, stating age considered. CYZIO SERVICE, 175 W. Jackson-blvd.

PACKERS—EXPERIENCED.
$93 month. 125 N. Sangamon-st.

JANITOR,

Middle aged man for trunk factory; must come well recommended.
BELBER TRUNK & BAG CO.,
225 N. Peoria-st., 2d floor.

MEN—AN OPPORTUNITY FOR SEVERAL young men to secure positions where industry, intelligence, and honest effort will bring advancement. Good wages. Short week. Shipping room work at start. Address H 482, Tribune.

MEN — BETWEEN 40 AND 50 YEARS, FOR factory work; easy work; $16 a week to start. Apply
E. E. BARRETT & CO.,
538 S. Clark-st., Room 1011.

WINDOW WASHER.

Experienced; must be fast worker. Apply housekeeper, Lexington Hotel, 22d and Michigan.

GROCER — EXPERIENCED MAN, FOR warehouse work. Steady position for good man.
PIGGLY WIGGLY CENTRAL COMPANY,
114 E. Austin-av.

HOUSE MAN—MIDDLE AGED; WHITE; single; work inside and around private home; cars to work when family away; meals furnished; best of references. Address K K 423, Tribune.

PACKER — WHOLESALE MEN'S HAT house desires the services of a packer, shipping room experience preferred. 337 S. Franklin-st., 2d floor.

MEN—2, INDUSTRIOUS, YOUNG, HAVING impressive appearance, can make $50 a week. Call after 9 a. m., 133 W. Madison, Room 819.

STOCKROOM MAN—AUTOMOBILE PARTS experienced, for order filling. BIRD-SYKES COMPANY, 2215 Michigan-av.

BRIGHT YOUNG MAN

to assist in shipping department. Apply 1st floor, PEDLOZE MFG. CO., 232 E. Ohio.

JANITOR AND NIGHT WATCHMAN—RELIable man; must give satisfactory Chicago references. Address H 254, Tribune.

INVESTIGATOR—COMMERCIAL AGENCY; experienced and reliable. Address G 561, Tribune.

MAN—WHO OWNS MOTORCYCLE, WITH side car, to deliver packages. LOU'S LITTLE SERVICE, 180 N. Dearborn-st.

MAN—TO RECEIVE CASES AND ISSUE stock. E. BURNHAM, 26 W. Washington-st., 3d floor.

PORTER—FOR DRUG STORE. STEADY position. References required. Apply THOMA'S DRUG STORE, 2400 W. 63d.

HOUSE SERVANT—PAP OR FILIPINO; small family; $50 per mo. Address G X 209, Tribune.

WANTED—SOME ONE TO CALL ON RETAIL stores; experience not necessary. Address G 167, Tribune.

PORTER—NIGHT; STEADY JOB.
Address G 368, Tribune.

COLLECTOR—TRACER, CREDIT INSTALLments; $15 weekly. 35 S. Dearborn, R. 611.

WANTED—MALE HELP.
Miscellaneous.

PORTER.

Man about 40 years of age for porter work. Steady job. Salary $18 a week.
LEONARD MORTON & CO.,
434 S. Wabash, 3d floor.

HILLMAN'S

WANT EXPERIENCED ELEVATOR OPERATORS. STEADY EMPLOYMENT; GOOD SALARIES. APPLICATIONS RECEIVED ALL DAY. APPLY AT SUPERINTENDENT'S OFFICE, 4TH FLOOR.
STATE AND WASHINGTON.

STOCK MAN

for wholesale clothing house. Experienced only need apply. Good chance.
EDERHEIMER, STEIN CO.,
1911 W. 12th-st.

WASH-UP MAN.

Steady position; good salary. Apply 5th floor.
MAGILL-WEINSHEIMER CO.,
1322 S. Wabash-av.

WAREHOUSE MEN.

Truckers and case openers. Steady work. 8 hours.
UNITED DRUG CO.,
1416 W. 37th-st.

GROCERY ORDER FILLERS —Men with dept. store experience preferred. Good wages. Hours 8:30 to 5:30. Steady positions.
L. KLEIN,
Halsted, 14th, and Liberty.

LABORERS—25.

Good pay. Steady inside work. Good chance for advancement.
AMERICAN INSULATED
WIRE & CABLE CO.,
2025 S. Morgan-st.

PACKERS — AT 217 N. Desplaines; experienced in glass and crockery packing; salary $22 per week. Apply at 348 N. Ashland-av.

LABORERS
in lumber yard.
Pay each night.
Apply 3500 S. Racine-av.

YOUNG MEN

BETWEEN THE AGE OF 17 AND 19, TO FILL SMALL ORDERS AND HELP OUT IN SHIPPING ROOM; GOOD PAY AND PERMANENT POSITIONS TO THOSE WHO QUALIFY.
ALBEN-HARLEY CO.,
404 S. RACINE-AV., 3D FLOOR.

MAN—YOUNG, TO HANDLE forms in bindery, 5th floor.
KENFIELD, LEACH CO.,
610 Federal-st.

LABORERS—TO HANDLE ROLL PAPER, 8 hours per day; permanent job. Apply Receiving Clerk, Tribune Building.

$30.00 A WEEK TO SPECIAL MEN TO travel by automobile and introduce 300 candle power coal-oil lantern for farmers, dairymen, hucksters, gardeners, contractors, etc. We furnish the auto. Write today for particulars. THOMAS MFG. CO., 7401 Post-st., Dayton, Ohio.

MEN — $3.50 AN HOUR SELLING NEW Kero Gas Burner. Makes its own gas from ordinary kerosene. Cheapest fuel known. Fits any stove. Big money for spare time. Sample free. THOMAS BURNER CO., 401 Gage-st., Dayton, Ohio.

3 YOUNG MEN,

Aged 18 to 24; preference given high school graduates; $85 to $100 to start; permanent; work; rapid advancement. Apply Monday, 9 to 11 a. m. Monday, Rm. 715, 431 S. Dearborn.

MAN—YOUNG, HIGH SCHOOL EDUCATION, desiring to learn automobile; several vacations to choose from; training free; salary $100 per month first six months, advancement to $2,400 per year assured. Address H 289, Tribune.

COFFEE PACKER.

Experienced for wholesale grocery; prefer married man; must have good references; good opportunity. Address K M 577, Tribune.

MEN—18 TO 35 YEARS; $65 TO $100 PER month, room and board; experience unnecessary; spend the winter South; see the world and save money at the same time. Apply Merchant Marine, 2d floor, 116 N. Dearborn.

INSPECTION — YOUNG MAN TO VERIFY and inspect sales and installation of gas lights; must be well acquainted with city; easy work; steady. Address RESEARCH CO., 629 Washington-blvd., 3d floor.

LABORERS—S. STRONG, INTELLIGENT for night work. Apply 1434 Jackson-blvd.

DENSON JAPANNING CO., 2334 W. Kinzie, near Western-av.

CROCKERY PACKERS — EXPERIENCED; $4.50 per day to start. Address letter stating experience and other qualifications. LIBERTY CHINA CO., New Lexington, O.

MEN—REVERSIBLE 2 IN 1 RAINCOAT and overcoat. New; never on market before. Credit given. Outfit free. MILTON RAINCOAT CO., 4801 Marne-st., Dayton, O.

RAILROAD CLAIM INVESTIGATORS FOR handling loss and damage claim correspondence; state age and experience. Address G 376, Tribune.

Dish Carriers. Good Pay.

No Sunday work. 25 So. Clark-st.
Lunch Room Morrison Hotel.

SERVANT—CHINESE, FOR BATCHELOR flat; good cook; good pay; give your references. Address H 222, Tribune.

MARR. COUPLE — EXPERIENCED, WHITE; hawk; references. Ph. Kosliwoith 1246; reverse charges.

MEN—TO WORK ON LEATHER GOODS; experience unnecessary. Kittleman Leather Co.

CHINA SHOP — REFER MAN WITH MAchine shop experience who can read blue prints. Address K M 578, Tribune.

MAN OR BOY—TO ASSIST IN SMALL FACtory; all or part time; no experience necessary. 6128 Broadway.

DRIVER—OF DRY CLEANING; ONE WHO has estab. route; good proposition. Address G X 553, Tribune.

STUDENT—COLORED, CAN HAVE A GOOD home at [illegible] and chance to make money. 5144 Hyde Park-blvd.

[illegible] A. M. STEADY

[illegible] LIGHT WORK.
443 S. Dearborn-st. Rm. 450.

PORTER—WHITE REFERENCES.
1707 W. Madison-st.

TEAMSTER—
AT 6231 PRAIRIE-AV.

WANTED—MALE HELP.
Miscellaneous.

A REAL OPPORTUNITY.

If you are ambitious, full of pep and enthusiasm, we will help you to become established in a business where your earnings are limited only by your ability. If employed will arrange for you to

WANTED—MALE HELP.

Employment Agencies.

American Railway Bureau.

We have the best positions to be found in the city. Our office hours for interviewing applicants are from 8 a. m. to 6:30 p. m. daily.

SPECIAL NOTICE.

To those who are employed at the present time desiring to make a change, we suggest that they call at our office at 8 a. m., at noon, or 5P to 6:30 P. m.

35 CLERKS, R. R. and Com'l firms..$20-$25
ASST. SUPT. AND PROD. MAN, auto..300
LOCOMOTIVE DESIGNER.....350
ASST. CREDIT MAN, auto co.....175
CLERK AND TYPIST, loop.....30
STOCK RECORD AND COST CLERK.....30
ORDER DEPT. MAN AND CORRESP'DT 30
CAR TRACING AND MILEAGE CLERK, Com'l.....125
INS. CLERK, reinsurance dept.....115
INVOICE CLERK, South Side.....25
BOOKKEEPER, central ill. town.....30
BOOKKEEPER AND CASHIER, loop.....30
BOOKKEEPER, fire ins. exp.....125
10 BOOKKEEPERS, A1 firms.....$25 30
3 ASST. BKPRS. AND LEDGER CLERKS.....$20- 25
STENO. AND CLERK, traffic dept.....125
STENOGRAPHER, large firm.....125
3 CLERKS, R. R. claim exp.....105
JR. CORRESPONDENT, tech. education.100
TRAFFIC DEPT. CLERK, com'l firm.....20
JR. SALESMAN, city work.....20
6 COST CLERKS.....20
2 STOCK CLERKS AND PACKERS..$20-25
3 BANK MESSENGERS, elderly men.....85
3 MULTIGRAPH OPERATORS.....$75- 85
10 STENOS, R. R. and com'l.....$90-125
6 TYPISTS AND BILLERS.....75-100
16 JUNIOR CLERKS, loop firms.....15- 18
25 OFFICE BOYS, loop firms.....10- 14

NO REGISTRATION FEE.

American Railway Bureau,
[Chicago's Greatest Employment Bureau].
1131 Lumber Exchange Bldg.
11 S. La Salle-st. Randolph 1049.

H. H. HARRISON & CO.

Superior Service for Superior Men.

Over 350 positions open.

Technical, semi-technical and manufacturing executives, commercial men, salesmen and all types and all salaries.

See us at once.

Satisfaction absolutely guaranteed.

No advance fee.

H. H. HARRISON & CO.,
19 S. La Salle-st.
Suite 807.

CONSOLIDATED AGENCIES,

500 WESTMINSTER BLDG.
110 S. DEARBORN-ST.

Partial list of positions open.

SPECIAL APPOINTMENT MADE FOR YOU WITH THE EMPLOYER.
ENGINEERING DEPT.
SEE MR. COX.

SUPT., constr.; reinf. conc. bldg.$3,600-$6,000
SUPT., contr.; gral. bldg.; exp.....$3,000-$3,600
SUPT., fdy.; grey iron.....$3,600-$4,000
SUPT., modern fdy. exp.$3,000-$4,000
MAINTENANCE ENGR., mach.$3,000-$4,000
CHIEF INSP., elect. appl.....$3,000-$3,600
TYPIST, gral. bldg. exp..$2,400-$2,600
APPRAISERS, bldg. exper.....$2,600
APPRAISERS, fact. equip. exp.....$2,600
ARCH. DRAFTSMEN, bank interiors.$60-$70
MECH. DRAFTSMEN, machine.....$50-$60
TECH. GRADUATES, chem. course$125-$150
TIME STUDY MAN, beginner.....$125

SALES DEPARTMENT.
SEE MR. COX.

SALESMEN—SALESMEN—SALESMEN.
Fine paper exper.; Iowa.....$3,000 up
Heat Treatment Furnaces.....$2,100
Sheet Steel, White Metal exper.....$2,100
Automobiles.....Open
Oils and Greases, Ill. and Wis., Sal. and com.
Paints and Oils.....Sal. and com.
Retail Stationery, Otc. Sup.....Open
Fresh and Salt Fish exper.....$40
Promotion Sales, steno. prefd.....$125-$150
Advtg. Mgr., mill suppl. exper.....$1,800
Artists, layout, exper., expert.....$40-$75

NO REGISTRATION FEE.
YOUR PROTECTION IS OUR GUARANTEE.

CONSOLIDATED AGENCIES.

SPECIAL.

SALES MANAGER.

We want a Sales Manager for one of our clients who knows every angle of the truck business from a sales standpoint. This is no fly by night, but a real, substantial concern. They are willing to pay the price for a man who knows and can show a successful record for having been with or who is now with a successful truck house.

SEE MR. PEDERSON.

MUTUAL SERVICE CORPORATION,

36 S. STATE-ST. RANDOLPH 980.

WANTED—MALE HELP.

Employment Agencies.

The ENGINEERING AGENCY INC.

ESTABLISHED TWENTY-SEVEN YEARS.

NEW OPENINGS.

14 Works Mgrs. and Supts., Metal and Wood.....$3,000-15,000
12 Production Mgrs. & Engrs.....$2,000- 8,000
2 Drop Forge Supts.....$3,000- 5,000
Cost Accts., Office Mgrs., Purchasing Agents.....Salary depends
Designing Engr. [Special Mchy].....$5,000- 6,000
Plant Maint. Engr. [metal mfg.].....3,000
Master Mechanic.....3,000
Appraisal Engr. [Bldgs. and Newspaper Plants].....$175- 200
Factory Maint. Engr.....3,000
Young Engr. Graduate, asst. Mech. Engr.....1,800
Sales Engr. [power plant equip.]..Good salary
Asst. Sales Mgr.; must be M. E. Graduate.....Salary depends
Chief Inspector [small intricate work].$4,000
Man Fitters, South.....$100-
Coal Mine Transit Man.....175
Coal Mine Engr.....175
Chemists, cement.....$125-
Chemist—Metallurgist, steel heat treating.....$300- 400
Estim. Bldg. Constr.....$350- 400
Concrete Designer, high grade.....$300- 400
Young C. E., for railroad in Texas.....130
Engr. with knowledge of electricity.....105
Civil Engr., power plt. constr.....$150- 200
Supt. Constr.....$200- 400
Arch., Struct. and Concrete, positions to.....300
Bldg. Appraiser.....175

100 MECHANICAL DRAFTSMEN, UP TO $250.

1662 Monadnock Bldg.
Harr. 4056.

WILL YOU STICK?

A postage stamp sticks till IT GETS THERE, but it has a DEFINITE OBJECTIVE, and with a little assistance accomplishes its mission. ARE YOU GETTING THERE? Many of us need just that little help to arrive at the goal of SUCCESS. We have helped over 300,000 to better positions. WE HAVE IT FOR YOU. Whether an office clerk, office manager, salesman, or technical man, it's waiting for you in our office. Come and get it MONDAY. It costs nothing to talk it over.

Credit Correspondent.....$40 wk.
Stock Clerk.....$125
Checker.....125
Sales Ledger Clerk.....125
2 Collectors.....$125 to 175
2 Bell Hops.....Open
Clerk, little bkng. exper.....125
3 Stock Record Clerks.....$80 to 110
Time keeper.....Open
Underwood Billers.....125
Ledger Clerk.....110
Rate Clerk.....145
175 Office Clerks, all grades.....$80 to 175
2 Accountants.....4,000
3 Bookkeepers.....200
General Bookkeeper.....175
Auditor.....175
General Ledger Man.....150
Jr. Accountant.....150
Several Cost Accountants.....$2,500 to 4,000
Bookkeeper, security house.....250
Combination Bookkeeper.....200
Several Bookkeepers.....$150 to 200
Bookkeeper, ins. gen. accy. exper.....Open

BUSINESS MEN'S CLEARING HOUSE,

1408 REPUBLIC BLDG., 209 S. STATE-ST.

OPEN.

The positions we show here, besides hundreds of others, are wide open. We have never had so many calls for real, high calibered, live, wide awake, go-getters.

If you belong in this class and are not satisfied in your present connection you are marking time unless you get in touch with us.

NO ADVANCE FEES.

SALES MGR., TRUCKS, CHICAGO.....$6,000 TO $7,500
EXECUTIVE ACCT. LOOP.$3,600 TO $4,000
ACCT., LOOP OFFICE.....$2,400
BRKPR., SOUTH SIDE.....$1,950
COST ACCT., SOUTH SIDE.....$2,100
6 SR. ACCTS., PUBLIC.....$2,400 TO $3,600
14 JR. ACCTS., PUBLIC.....$1,500 TO $1,800
2 TRAVELING AUDITORS.....$2,000
GENERAL AUDITOR.....$3,000
40 SALESMEN, all kinds.....$1,800 TO $2,400
40 CLKS. OF ALL KINDS.....$1,000 TO $1,500
4 SALES EXECUTIVES, TRAVLG.....$3,000
1 WINDOW TRIM. CARD WRITER.....$2,400

Besides these we have openings for 100 young men of the clerical type, such as Assistants to all classes of big business men, including Buyers, Stenos, Correspondents, etc. Call the first thing Monday.

NO REGISTRATION FEE.

MUTUAL SERVICE CORPORATION,

36 S. STATE-ST. RANDOLPH 980.

SPECIAL.

FACTORY MANAGER.

We want a man who is thoroughly familiar with the manufacture of Motor Trucks. One who knows every phase of truck data, progressive manufacturing in this line.

For such a man our client is ready to pay from $5,000 to $7,500. This is a Chicago proposition with a real concern. The man that qualifies must know his business.

MUTUAL SERVICE CORPORATION,

36 S. STATE-ST. RANDOLPH 980.

15 SALES ENGINEERS 15

Salary $150-175

Fine opportunity for development in one of the largest fields in the United States. Technical knowledge either of chemical, mechanical, or civil engineering necessary. Must be able to operate slide rule and be willing to work hard and conscientiously for development. Young men between the ages of 25 and 35 are preferred on this position. Future assured to those who can make good.

The VOCATIONAL Bureau,
J. P. Woolsey, Pres.,
1126-1128, 220 S. State-st.

!!!PERSONNEL DIRECTOR!!!

Salary $3,000-$4,000.

This is with the largest company of its kind in the United States. They require a man to be equipped to take complete charge of personnel, employment, betterment and welfare work who can organize and install the necessary systems; man who knows men, their development and how they should be handled. It is an exceptional opportunity for a man with the qualifications above specified. No man without these qualifications from a practical standpoint will be considered.

The VOCATIONAL Bureau,
J. P. Woolsey, Pres.,
1126-1128, 220 S. State-st.

!!!LEGAL!!!

Salary Depends.

Young man student or graduate of law school, familiar with taxes, income, etc., from a legal standpoint. No actual experience necessary. Corporation prefers young man, and offers exceptional opportunity for development.

The VOCATIONAL Bureau,
J. P. Woolsey, Pres.,
1126-1128, 220 S. State-st.

!!!ACCOUNTANT!!!

Salary $40 week up.

We can use several men in the packing industry who are thorough accountants, capable of taking off balance sheets and financial statements. Development rests largely with the individual.

The VOCATIONAL Bureau,
J. P. Woolsey, Pres.,
1126-1128, 220 S. State-st.

!!!SALESMEN!!!

Salary $200 and expenses.

Familiar with roofing, paints, or kindred lines. These positions are on established territories and, in addition to salary, bonus is paid on sales. This is a real position for a real salesman who is not afraid to work.

The VOCATIONAL Bureau,
J. P. Woolsey, Pres.,
1126-1128, 220 S. State-st.

COME NOW FOR A GOOD POSITION.

Asst. sales mgr., tech. man.....$200 $300; office mgr. and correspd.$200-$225; genl. correspondent, open; head bkpr. and auditor, $175-$200; asst. auditor, $200; machine tool salesm., $200 and exp.; young grad. mech. eng., good; casualty insur. clk., $125; arch. and mech. draftsmen, up to $200; jr. acct., $150; ledger clks., $100. Many other good openings.

CENTRAL Y. M. C. A. DEPARTMENT.
Suite 301, 19 S. La Salle-st.
Hrs.: 8 a. m.-5 p. m. Tues. Wed. till 8 p. m.

200 ARCHITECTURAL DESIGNERS AND draftsmen, from $100 to $400. Tracers to $30. Architectural specification writers $250. Marble and Cut Stone Draftsmen $150 to $225. Estimator, general contractor, $250. Mechanical maintenance man $175. Structural engineers $175 to $300, salary and profit sharing. Mech. Eng., power plant $100 to $300. Reasonable rates. No advance fee.

ARCHITECTS' AGENCY,

G. S. BANNISTER, Mgr.
115 S. Dearborn-st.

!!!HEAVY MACHINERY SALESMAN!!!

Salary $50 week and expenses. For machinery, tools, etc. prefers man 30-35 years of age.

The VOCATIONAL Bureau,
J. P. Woolsey, Pres.,
1126-1128, 220 S. State-st.

C. O. Shepherd Service,
BROKERS IN POSITIONS OF THE HIGHER CLASS.
High Salaried Position
FOR
Qualified Applicants.
SUITE 451, 80 E. JACKSON-BLVD.
HARRISON 9506.

5—ORDER CLERKS—5

Salary $20-$22.

These positions are in the wholesale drug line, and offer opportunity for advancement.

The VOCATIONAL Bureau,
J. P. Woolsey, Pres.,
1126-1128, 220 S. State-st.

!!!SALESMEN!!!

CATE MAN (COM'L HOUSE)	$150
Bookkeeper	125
Stenographer	125
Credit Mgr.	125
Clerks	200
100 other positions for desirable applicants. Salaries $60-$125.	

Registration free. Our work's salary.

SANGER, 17 N. LA SALLE.

WANTED—MALE HELP.

Employment Agencies.

DON'T MISS THIS OPPORTUNITY

of securing that ideal position. We have so many unusually good things it will pay you to investigate.

5 Sr. Accountants.....$3,600
12 Jr. Accountants.....$2,100
Accountant, Mfg., W. Side.....$2,400
Accountant [Southern Illinois].....$2,400
2 Accountants [Loop].....$2,400
Asst. Auditor [Loop].....$2,400
Accountant [Coal, Loop].....$2,400
3 Traveling Auditors.....$2,400
14 High Grade Bkkprs.....$1,800
Bkkpr.-Cashier.....$1,500
Bkkpr.-Credits.....$1,500
11 Ledger Clerks.....$1,500-$1,800
3 Sales Correspondents.....$1,800
Claim Correspondent.....$1,800-$2,100
Night Auditor [Hotel].....$1,800
Cost Accountant, Loop.....$2,100
Voucher Dept. Head.....$2,100
Collection Correspondent.....$1,500
2 Salesmen [Food Products].....$3,000
Steno.-Salesman.....$1,500
3 Priv. Secretaries-Stenographers.....$1,500
6 Stenos, correspd.....$1,500
Packing House Clerk.....$25-$30
28 High Grade Clerks.....$25-$30
30 Jr. Clerks.....$18-$22
Bargner Office Clerks.....$16-$18

With this large number of openings we can positively place you in just what you want. Don't fail to get in touch with us Monday. Call in person or phone.

NO REGISTRATION FEE.

GLADER AGENCY,

Room 814 Woman's Temple.
108 S. La Salle-st. Franklin 1914.

OFFICE CLERKS.

3 bright young men; some experience; rapid advancement; start $125.00.

BUSINESS MEN'S CLEARING HOUSE,

1408 REPUBLIC BLDG., 209 S. STATE-ST.

SENIOR ACCOUNTANTS, $3,600; GEN'L Accountant, mach'y, $2,500 up; Junior Acct. $2,100; Bookkeeper, Cleveland, $2,080; Credit and Collection Man, installment, $150; $195; Bookkeeper, brokerage, $33-$45; Stenographer, $110-$120; Bookkeepers, $25-$35; Pay Roll Man, $25; Gen'l Office Men, $18-$30; Typewriter Bill Clerk, $20-$25. Merchants' Cler. Exch., 903, 130 W. Wash.-st.

ONE HUNDRED POSITIONS.
SEE US MONDAY.
PAUL COMPANY, AGENCY.

Free Employment Bureau.

TAILORS WANTED

For Sunny Los Angeles.
20 Coatmakers
for exclusive fine trade.
FARE REFUNDED AFTER ARRIVAL.
Open shop conditions.
Highest wages, finest climate
LOS ANGELES MER. TAILORS EXCHANGE.
646 Title Insurance Bldg.

TRACK LABORERS—AT ONCE; LABORERS and molders; good job; steady work. Apply Workman's Free Employment Bureau, 418 First National Bank Bldg., 68 W. Monroe.

TRADE SCHOOLS.

LEARN THE AUTOMOBILE BUSINESS BY PRACTICAL METHODS.

Our methods are similar to those of manual training schools. Students are taught to make repairs and run cars by actual practice under master instructors. We do not require you to make money for us. Every student receives usable knowledge right from the start. It pays to go to the oldest and best equipped school in Chicago.

We train repair men, chauffeurs, truck drivers, lighting and starting experts, demonstrators, salesmen, etc.; individual instruction, simplest and quickest methods known.

SPECIAL COURSE FOR AUTOMOBILE OWNERS.

Tuition rates: Day courses, $25, $65, to $85. Evening courses, $25, $40, and $70. Time payments accepted. Students may enroll any time.

You are invited to pay us a visit. If you cannot call, write for free booklet.

GREER COLLEGE OF MOTORING,

1519 Wabash. Phone Calumet 2657.

A MASTER AUTOMOBILE ELECTRICIAN, service manager, auto electrical engineer and former motor transport instructor will accept a limited number of ambitious men to train in automobile electrical repair, rebuilding and service work, including the repair, care and operation of all makes starting, lighting and ignition devices, including starters, generators, ignition units, cutouts, regulators, wiring, batteries, etc. [This training is not to be compared with that offered by automobile schools. There will be no deep, mathematical or theoretical problems or text books to waste time and fill in.] The whole aim and object of the course is to give you just the training you need to enable you to get and hold a job which will pay real money in the shortest possible time. The factory training in the making of batteries is easily worth the price of the complete course. Only as many will be accommodated as can be given individual attention, and as the present class is partially filled prompt action is necessary. As this is primarily an automotive electrical service organization serving the trade, you will be required to bring your overalls and come prepared to work. Automobile and electricity is the royal road to the best in the whole automobile business. This is your chance. Day classes for beginners. Intensive high speed classes evenings for automobile mechanics. Open Sunday from 10-4, evenings until 8. Chief Electrician, the Automotive Craftsmen, 1428 S. Wabash-av. Calumet 1892.

BEST TRADES FOR MEN.

ELECTRICITY. DRAFTING.
PLUMBING, MOT. PICTURE OPERATING.

We teach these trades in our finely equipped shops by practical work. These trades pay $35 to $60 a week, and we can teach you thoroughly in a few months. These men are needed all over the world to help rebuild it, and the time to start is now. Day and evening classes. Write or phone for free illustrated book or call and visit our school.

COYNE TRADE & ENGINEERING SCHOOL,
49 E. Illinois-st., Chicago.

LEARN AUTO AND TRACTOR BUSINESS in 6 to 8 weeks. Opportunities everywhere offering $150 to $4000 a month. Write more equipment and floor space used in daily practice training than any auto school in America. Master Mechanic instructors and same method we used to train thousands of soldier mechanics in 60 day courses. Write now for free catalog. RAHE AUTO AND TRACTOR SCHOOL, 2131 Oak-st., Kansas City, Mo.

HOTELS NEED TRAINED MEN—ALL DEPTS. Big demand everywhere for high class men; past experience unnecessary; we train you for big paying, dignified positions, and put you in touch with live opportunities; hundreds of new hotels, clubs, and apartment houses opening; shortage of department heads and executives acute. Write at once for particulars. Lewis Hotel Training School, Desk 716 Mather Bldg., Washington, D. C.

LEARN TO PAINT.
Steady employment. Increased demand. These trades pay big. Highest wages. We guarantee to teach you sign painting, showcard writing, paper hanging, graining, marbling, decorating in short time. Low rates. Classes daily and Monday, Wed. and Fri. evenings. Call or write for Cat. H; it's free.
CHICAGO PAINTING SCHOOL, 131 N. Wells.

BE AN OIL EXPERT.

Study during your spare time. OIL SALESMEN and LUBRICATION ENGINEERS in big demand. The only practical school of oil salesmanship and lubrication engineering in existence. Write for FREE catalogue. NATIONAL PETROLEUM SCHOOLS, Room 102, 2961 S. Michigan-av.

MAKE MONEY AT HOME—YOU CAN EARN from $1 to $2 an hour in your spare time writing show cards; quickly and easily learned; no canvassing; we teach you how and sell your work. Write today for full particulars. American Show Card School, 238 Bathurst-st., Toronto, Canada.

DRAFTING PAYS BIG SALARIES—SPLENdid opportunities for advancement; big demand; learn at home in spare time; finish in our day or evening classes. Or, if you like, mail you free lesson in draftsmanship; no charge. Write today. Chicago Technical College, 1083 Chicago Tech. Bldg., Chicago.

RAILWAY TRAFFIC INSPECTORS—$110 a month and expenses to start; short hours; travel; three months' home study under guarantee. We get you positions. No age limit. Ask for booklet N-270. Standard Business Training Inst., Buffalo, N. Y.

SALESMEN—INEXPERIENCED OR EXPErienced. Write or call for list of openings and full particulars. Earn $2,500 to $10,000 yearly. Big demand for men city or traveling. NAT'L SALESMEN'S TR. ASS'N, 517 Monadnock Bldg.

MAN — YOUNG, AMBITIOUS, TO LEARN Morse and Wireless Telegraphy; interesting work; big pay; rapid advancement. Day and evening classes. Chicago Telegraph Institute, 3400 S. Michigan-av.

EARN $35 TO $50 A WEEK.

Clothing cutters in big demand. Easy to learn. MASTER SCHOOL, 190 N. State-st.

SPEND A DAY OR EVENING FREE WITH Chicago's best automobile school, 1214-16 W. Jackson-blvd., just w. of Racine.

RAILWAY MAIL CLERKS—$1,300; LIST positions free. Franklin Institute, Dept. S24, Rochester, N. Y.

CONTRACTS TO LET AND WANTED.

WOULD LIKE TO CONTRACT ENOUGH sneaking of new land to keep two tractors busy all next season. Also have full line of implements to do other work. What have you to offer? R. B. R., 801 24-st., La Salle, Ill.

COLLECTIONS.

WE QUICKLY COLLECT CLAIMS OF every description on percentage. ADAMS ADJUSTMENT CO., 120 N. Clark-st.

WANTED—FEMALE HELP.

Stores and Offices.

A NUMBER

of very desirable office positions are open for girls and women, with or without experience, such as

Posting,
Mail Reading,
Collection,
Mail Opening,
Indexing,
Filing and
Addressing.

Excellent working conditions and opportunity for rapid advancement.

Apply ready for work.

STANLEY ROGERS CO.,
1019 W. Jackson-blvd.

A FEW POSITIONS ARE AVAILABLE FOR WOMEN, BETWEEN THE AGES OF 30 AND 35, LIVING ON THE NORTH AND WEST SIDES OF THE CITY, IN OUR DINING ROOMS AND CAFETERIAS. THE WORK CONSISTS OF PREPARING AND SERVING FOOD TO GIRLS AND LOOKING AFTER REST ROOMS. GOOD SALARY AND PERMANENT POSITIONS IF SATISFACTORY.

APPLY
CHICAGO TELEPHONE CO.,
111 N. FRANKLIN-ST.,
2D FLOOR.

A LARGE LOCAL CORPORAtion could use the services of a few young ladies about 17 or 18 years old. Those with about one year of high school and business college training or its equivalent preferred. For work in auditing department. Actual experience not necessary. Excellent working conditions and chances for rapid advancement. Reply giving age, education, and salary expected to begin.

CHICAGO TELEPHONE CO.,
230 W. Washington.

A NUMBER OF ATTRACtive positions are open in our Accounting Dept. for young women who can qualify as OFFICE CLERKS, CASHIERS, BILLING MACHINE OPERATORS, COMPTOMETER OPERATORS, ETC. Experience not necessary. Good starting salaries with advancement. Apply Office Manager, 9th floor, retail.

CARSON PIRIE SCOTT & CO.

ADDRESSOGRAPH CO.

WANTS A NUMBER OF GIRLS AND WOMEN, GRAMMAR SCHOOL GRADUATES OR BETTER, TO OPERATE OFFICE MACHINES IN THE LOOP.

WE WANT STEADY AND DEPENDABLE GIRLS AND WOMEN WHO ARE ANXIOUS TO IMPROVE THEIR WORKING CONDITIONS AND BECOME ASSOCIATED WITH A CLASS OF WORK EASIER THAN TYPEWRITING. THIS MEANS A CLEAN AND PLEASANT OCCUPATION AND GOOD PAY WHILE IN TRAINING.

EARN $20 TO $28 PER WEEK AFTER A SHORT PERIOD OF TRAINING. ASK OUR REPRESENTATIVE FOR PARTICULAS AT ROOM 1818 AND 1831 CITY HALL SQUARE BLDG., 140 N. CLARK-ST., OPPOSITE THE COURTHOUSE, MONDAY AND TUESDAY, 9 A. M. TO 11:30 A. M.

ADDING MACHINE OPERATORS.

Girls and young ladies who are experienced Burroughs adding machine operators can secure desirable positions with large financial institution. Good salaries paid and special provisions made for comfort of employes. This is a real opportunity for those who can qualify. Apply at once. Address K T 468, Tribune.

ADDRESSERS,
25 at once.

Only those willing to work 44½ hour week need apply.

2d floor,
652 So. State-st.

ADDRESSERS — EXPERIenced. Good pay. Apply ready for work.

EDWARD E. STRAUSS & CO.,
402 S. Market-st.

ADDRESSOGRAPH OPERATOR.

Young woman, experienced; good starting salary; excellent opportunity. Edison Electric Appliance Co., 5660 W. Taylor-st.

ADDRESSERS—GOOD PAY; FULLY THREE months' work; pleasant surroundings and conditions; on N. W. Side; 1 blk. from Rober Med. station. Apply 2102 North-av. corner Hoyne-av. Bodi Tone Co.

ADDRESSOGRAPH OPERATOR—FOR MODerate sized office; willing to teach work to young girl with fair education; no office experience necessary; references required. Address K O 132, Tribune.

ADDRESSERS—WE PAY $1.75 PER THOUsand; steady work. Ask for MR. SCHAFFER, Rm. 4, 4th floor, 166 W. Adams.

ADDRESSERS—WE PAY $3.50 PER THOUsand. Call Rm. 4, 4th floor, 166 W. Adams.

ADDRESSERS—TOP PRICES PAID. DAVID B. CLARKSON, 624 S. Wabash.

WANTED—FEMALE HELP.

Stores and Offices.

ADDRESSERS.

GIRLS,

WOMEN.

Steady Positions
With Highest Salaries.

Legible handwriting is the only necessary qualification.

Free library.
Free movies.
Recreation rooms.
Cafeteria selling wholesome food.
Doctor's office.
Nurse in constant attendance.
Schoolroom for beginners.

PHILIPSBORN'S.

Employment Office, 7th floor, Congress and Paulina-sts.

ADDRESSERS — EXPERIenced; good rates paid.

MILLS NOVELTY CO.,
Jackson and Green.

Advertising Space Checker.

A neat and accurate young woman, experienced in checking advertising space in publications is required by one of CHICAGO'S LEADING PUBLISHERS' REPRESENTATIVES. Preference given to typist with billing experience; permanent position; give full details regarding experience, qualifications, and phone number. Address K Z 478, Tribune.

ASSISTANT BOOKKEEKER and

Several young ladies to qualify for attractive positions in our accounting dept.; good starting salary with unusual opportunity for advancement in pleasant downtown office.

LEONARD MORTON & CO.,
633 S. Wabash.

ASST. BOOKKEEPER—YOUNG LADY WITH at least one year's practical experience; Northwest Side resident preferred; pleasant surroundings; good opportunity for advancement; must be willing to work; give full particulars as to experience, references, salary desired in first letter. Address K T 112, Tribune.

ASST. BOOKKEEPER, TYPIST—AND GENeral office work: $18 to start; state age, references, or no attention given application; high school commercial course would qualify. Address H 437, Tribune.

ASSISTANT BOOKKEEPER

with one or two years' experience; salary $15 to $18 to start; rapid advancement if competent; state age and experience. Address H 124, Tribune.

ASSISTANT BOOKKEEPER OR LEDGER Clerk—Can use beginner if good penman and will take interest in work; answer in handwriting, stating lowest salary to start. O. P. SPARR, 564 W. Randolph-st.

ASSISTANT BOOKKEEPER — TAILORING experience preferred, not necessary; chance for advancement. Call or write G. & B. HEYMAN CO., 900 W. Van Buren.

ASSISTANT BOOKKEEPER—YOUNG LADY, general office work; experience necessary. Address K O 131, Tribune.

ASSISTANT—TO BOOKKEEPER, TYPIST; exp. and wages. Address F 244, Tribune.

ATTRACTIVE POSITIONS

open in our office for beginners and experienced

Entry clerks,
Longhand billers,
Index, file,
and
General office clerks.

Good starting salary, with unusual opportunity for advancement, in pleasant downtown office.

LEONARD MORTON & CO.,
633 S. Wabash.

AUTOMATIC OPERATOR.

Young women experienced in Hooven Automatic machines. A good place for a good worker.

LA SALLE EXTENSION, UNIVERSITY,
4046 South Michigan.

BEGINNERS
OR
EXPERIENCED.

We have openings for a large number of young ladies, 16 to 25 yrs. of age, for light office work, such as filing, indexing, writing, figuring.

Also for typists and correspondents. Pleasant, agreeable work under the best conditions. Hours, 8 to 4:30, 12 o'clock on Saturday all year. Liberal starting salary and rapid advancement based on merit. Our offices are convenient for those living on the South and West Sides.

Come ready for work.

SPIEGEL-MAY-STERN CO.,
1061 W. 35th-st.

BILLING MACHINE OPERATORS.

Elliott Fisher experience.
Good starting salaries.
Permanent positions.
Excellent opportunity.
Hours, 8 to 5.
Saturday, 1 p. m.
See Miss Brown.

A. C. McCLURG & CO.,
330 E. Ohio-st.

BILLER.

Several years' experience. Must be rapid typist and good at figures. Good starting salary. Address K N 201, Tribune.

BILLER—FOR BRASS MANUFACTURING CONCERN; LOCATED NEAR N. W. DEPOT; HOURS 8:30 TO 4:30 SATURDAY 12:30; REPLIES SHOULD STATE EXPERIENCE, COMMENCING SALARY ACCEPTABLE AND GIVE PHONE NUMBER. ADDRESS K T 506, TRIBUNE.

BILL CLERK.

We have a good position for bill clerk who can use typewriter rapidly and accurately; give age, experience, and salary desired. Address K X 245, Tribune.

BILLER OR TYPIST—STEADY POSITION; good working conditions; one living in Austin, Cicero, or Oak Park preferred. STERTON, KENLY & CO., 1020 S. Central-av.

BILL CLERK—EXPERIENCED FOR STEADY position; Oliver machine. Address K M 515, Tribune.

WANTED—FEMALE HELP.

Stores and Offices.

BILL CLERK.

Young woman typist, experienced, high school education; good salary; permanent position. Apply at once. Phone Haymarket 7020 Sunday, 10 to 12.

C. A. TAYLOR TRUNK WORKS,
678 N. Halsted-st.

BILL CLERK

with at least 2 years' experience on Underwood billing machine, with wholesale house; good salary to start; 8 hour day. Saturday afternoon off; splendid opportunity. Address K N 125, Tribune.

BILLER—ON UNDERWOOD MACHINE. 6152 S. Wabash-av.

BOOKKEEPERS, BILLERS, ETC.

Several young women to qualify for attractive positions in our ACCOUNTING DEPARTMENT. Bookkeepers, billing machine and comptometer operators, and general office clerks; experience not necessary; good starting salaries and advancement.

Apply Office Manager, 11th floor, Wabash-av. Building.

MANDEL BROTHERS.

BOOKKEEPERS

Wanted—Young ladies to learn bookkeeping. We will teach our system of bookkeeping to any young lady with grammar or high school education and pay a good salary while learning with advancement in accordance with progress made. Must be able to write a good, plain, rapid hand; no previous experience necessary. Steady work; ideal working conditions. Close daily 4:45, Saturday at noon all year around.

BABSON BROS.,
2845 W. 19th-st.

BOOKKEEPER.

Attractive steady position; good salary; pleasant working conditions. Large West Side food plant. Answer in own handwriting. Give age and exp. Address K O 334, Tribune.

BOOKKEEPER,

EXPERIENCED, FOR BROKERAGE OFFICE; $30 TO $40 WK. GIVE REFS. AND EXP. ADDRESS H 245, TRIBUNE.

BOOKKEEPER AND ACCOUNTANT—CAPable of taking entire charge of set of books for manufacturing concern doing business $150,000 annually. Must be able to draw off expense reports and financial statement. Initial salary liberal, but excellent opportunity for advancement. State past experience, age, and salary expected. Address K J 583, Tribune.

BOOKKEEPER AND PRICE clerk. Must be accurate and neat. The Lowe Bros. Co., 1048 W. 37th-st.

BOOKKEEPER AND STENOGRAPHER—Take charge small office, painter applies; hours 8-5. Sat. 8-1; permanent position; good salary; prefer North Side resident. Inquire in person or phone for appointment. WOOD & CO., INC., 1218 N. Clark-st. Superior 7940.

BOOKKEEPER-STENOG.

Office mfg. concern. Good salary-hours, 8:30 to 5. State age, exp., salary, phone. Address G 323, Tribune.

BOOKKEEPER — 25 TO 30 YEARS; NOT afraid of hard work; one who can take charge and complete set of books and office. Must know stenography, answer correspondence. Give age, reference, education, and salary desired. Address K S 280, Tribune.

BOOKKEEPER—MUST BE EXPERIENCED, accurate and rapid; good salary and excellent future for competent person. State age, experience, education, church affiliations, salary. Address K T 514, Tribune.

BOOKKEEPER-STENOGRAPHER — YOUNG woman that is a thorough bookkeeper and a good steno., for clothing store at Marshfield, Wis. State age, experience, salary. A permanent position. Address K T 102, Tribune.

BOOKKEEPERS AND RECORD CLERKS—Accounting dept. in large publishing house has several openings for experienced bookkeepers and record clerks; short hours, congenial surroundings. Apply 1600 Kesner Bldg.

BOOKKEEPER — BY LARGE WEST SIDE piano house; experience in collections and general office work; state age and salary expected; must furnish bond. Address K T 466, Tribune.

BOOKKEEPER WANTED.

Young lady to take charge books; must be experienced; also good penman. Apply 305 N. Wells-st., 3d fl.

BOOKKEEPER—COMPETENT, BY MUSIC Pub. Co.; full charge of small set books; plenty of detail; permanent; good future. Give phone number and salary to start. Address K T 149, Tribune.

BOOKKEEPER—COMPETENT; FOR SALES and private ledgers. State full particulars, salary, etc. Splendid opportunity for advancement. Address G X 549, Tribune.

BOOKKEEPER AND STENO.—A NO. 1; must thoroughly understand books; small office; salary $25 per week to start; at once. Call 735 First National Bank Bldg.

BOOKKEEPER AND TYPIST — LADY; small office; good working conditions. $20. REDMOND DENTAL SUPPLY, 909 Masonic Temple.

BOOKKEEPER AND STENOG.—OVER 30; exp. to take charge of office. M. O. business; state experience and salary. Address G X 194, Tribune.

BOOKKEEPER AND STENOGRAPHER—Living on northwest side; permanent position; good wages. Monroe 5321. Address H L 457, Tribune.

BOOKKEEPER AND CORRESPONDENT—Permanent position with growing concern. Apply 306 Cunard Building. Prefer lady, 25 to 35.

BOOKKEEPER—COMPETENT; TRIAL BALance statements, etc.; in central district; permanent position. Address G T 166, Tribune.

BOOKKEEPER—WITH SOME CASHIER AND typing exp.; when replying state age, exp., ref., no., and salary desired. Address F N 551, Tribune.

BOOKKEEPER AND STENOGRAPHER — Good pay; light work. Address K N 591, Tribune.

BOOKKEEPER — EXPERIENCED, WITH stenographic knowledge. Address K N 513, Tribune.

BOOKKEEPER AND STENO.—HRS. 8:30 TO 5; 12:15 Sat. Year around. Apply Cook Electric Co., 906-10 W. Van Buren-st.

BOOKKEEPER AND CASHIER — MUST BE experienced; good hours. State age and salary expected. Address K K 514, Tribune.

BOOKKEEPER ASST. —FOR MFG. JOBBING house; good opportunity; give age, exp., salary. Address K N 65, Tribune.

BOOKKEEPER OR LEDGER CLERK — ASsistant; $15. American Paint Products Co., 736 S. Wabash-av.

BOOKKEEPER—YOUNG LADY, FOR SMALL West Side office; must be experienced; state salary expected. Address K N 479, Tribune.

BOOKKEEPER—THORO. 12 YRS.' EXPERIence as office manager; salary $30. Address H 260, Tribune.

BOOKKEEPER—BY SMALL MFG. CO.; perm.; salary based on ability; prefer one who knows stock. The Wabash 2436.

BOOKKEEPER [DOUBLE ENTRY] AND Stenographer. Answer by letter, giving ref. and ref. BROMFIELD CO., 28 E. Jackson.

BOOKKEEPER—FIRST CLASS, FOR LAW office. Good opportunity. Address K N 495, Tribune.

BOOKKEEPER — EXPERIENCED, APPLY DUPLAINE BOOK CO., R. 436, 608 S. Dearborn-st.

BOOKKEEPER—COMPETENT, CAPABLE OF taking charge of small office; W. S. Address K N 587, Tribune.

BOOKKEEPER—YOUNG LADY ASST., EXperienced. Address G X 559, Tribune.

BOOKKEEPER—FOR SMALL SET BOOKS. Rawlings Wall Paper Co., 231 W. Randolph.

WANTED—FEMALE HELP.

Stores and Offices.

BOOKKEEPER.

$22.50 WEEKLY.
PERMANENT POSITION FOR EXPERIENCED GIRL, WITH OPPORTUNITY FOR ADVANCEMENT.

S. F. WILSON & CO.,
21 E. JACKSON.

BOOKKEEPER—MUST HAVE KNOWLEDGE

WANTED—FEMALE HELP.
Stores and Offices.

CLOAK SALESLADY—EXPERIENCED; one who has had experience in specialty cloak shop preferred. Good salary and steady position. Apply LAWNDALE SMART SHOP, 3219 W. Roosevelt-rd.

COMPTOMETER OPERATORS.

Young women with at least two years' general office experience.
Also combination Comptometer Operator and Typist.
Restaurant and cafeteria in building.
Apply
SWIFT & COMPANY,
Employment Bureau,
General Office,
Union Stock Yards.

COMPTOMETER OPERATORS.

Good starting salaries.
Permanent positions.
Hours, 8 to 5.
Saturdays, 1 p. m.
See Miss Brown,
A. C. McCLURG & CO.,
330 E. Ohio.

COMPTOMETER OPERATORS, experienced. Apply
C., B. & Q. R. R.,
Employment Dept.,
547 W. Jackson-blvd.

COMPTOMETER OPERATOR
Experienced; good salary; steady position. Large West Side food plant. Give age and exp. Address K O 335, Tribune.

COMPTOMETER OPERATOR.

Operator, experienced, for large section wholesale house; starting salary $ with chance for advancement. In reply state experience and salary expected. South Side. Address K L 277, Tribune.

COMPTOMETER OPERATOR—WE REQUIRE a first class operator, preferably one who can calculate rapidly and accurately. We have an opening for a student operator who has graduated from a recognized school. Apply, stating experience and salary expected. South Side. Address K T 216, Tribune.

COMPTOMETER OPERATOR—WILL CONSIDER good beginner; must be able to handle a large amount of work; state age, salary, experience. Address K M 310, Tribune.

CORRESPONDENT.

Young lady to handle adjustments and general complaint correspondence. One with mail order experience preferred. Good starting salary, with unusual opportunity for advancement, in pleasant downtown office.
LEONARD MORTON & CO.,
633 S. Wabash.

CORRESPONDENT.

This position offers splendid prospects to right and active young lady, who can assume responsibility. Tailoring experience desired; stenographic experience necessary; state your services. Address K M 568, Tribune.

DESIRABLE OFFICE POSITION OPEN FOR YOUNG LADY OF SOME HIGH SCHOOL EDUCATION WHO WANTS PERMANENT EMPLOYMENT WITH A PROGRESSIVE CONCERN. POSITION REQUIRES TACT, INGENUITY, AND PERSEVERANCE IN CORRESPONDENCE WITH CUSTOMERS AND SUPPLIERS. GOOD STARTING SALARY AND SPLENDID CHANCE FOR ADVANCEMENT. HOURS 8:30 TO 5:15 P. M., WITH SATURDAY HALF DAY. APPLY MR. SPEER.
WESTERN ELECTRIC CO.,
500 S. CLINTON-ST.

DICTAPHONE OPERATORS.

Must be experienced. Salary, $22 per week. State make of machine you operate and give phone number. Address G X 424, Tribune.

DICTAPHONE OPERATOR.

Salary $80 to $115 per month; piecework basis; Saturday afternoons off.
American Ry. Express Co.,
Claim Dept., 817 S. Wells-st.

DICTAPHONE OPERATOR—A CAPABLE young woman who can transcribe rapidly and accurately; can also use a bright beginner; a speedy typist and wants to become a confidence operator; this is a permanent position with comfortable hours, pleasant working conditions, and every opportunity for growth and development. Write fully, stating age, experience and salary. Address K T 64, Tribune.

DICTAPHONE OPERATOR.

Experienced. State age, experience, salary desired and phone number. Address K T 208, Tribune.

DICTAPHONE STENOGRAPHER—Who is expert typist, for permanent position in shop. $93. MR. EVERETT, Randolph, 400.

DICTAPHONE OPERATOR—OR EXPERIENCED typist, small office, congenial surroundings; hours 8:15 to 5. Sat. 12:30; all overtime work; sixty hours; rapid advancement. FEDERAL FOOD, 2309 Archer-av. Call

DICTAPHONE OR EDIPHONE OPERATOR—Good typewriter; small loop office; permanent position; permanent position; hours 8:30 to 5. Saturdays 12:30. EDWIN C. BARNES, 8 S. Wabash.

DICTAPHONE OPERATOR AND OFFICE ASSISTANT—In small loop office where intelligent application will insure progress with the firm. Initial salary $15. Address K T 90, Tribune.

DICTAPHONE OPERATORS — PREFERABLY those with financial business. GEORGE S. MAY CO., 30 N. Wabash-av.

DICTAPHONE OPERATOR—A YOUNG LADY of some experience in office work. Apply at once, 1000 W. Madison-st., West Side. Address G 221, Tribune.

DICTAPHONE OPERATOR—IN REPLY state age and references; $18 week. Address K T 68, Tribune.

DICTAPHONE OPERATOR—HIGH GRADE; graduate; preferred. Harris Trust & Savings Bank, 115 W. Monroe-st.

DICTAPHONE OPERATOR—ALSO stenographer. Room 511, 431 S. Dearborn.

WANTED—FEMALE HELP.
Stores and Offices.

DICTAPHONE OPERATORS.

We offer excellent situations with splendid opportunities for experienced dictaphone operators; good salaries to start. Steady positions, best working conditions. Office working hours, 8 to 4:30 p. m. daily. 12 o'clock Saturdays.
JOHN MAGNUS & CO.,
1039 W. 35th-st.

DICTAPHONE OPERATORS.

Wholesale tailoring firm. Light, cheerful office. Permanent position; 44 hour week; opportunity for advancement.
H. M. MARKS & CO.,
900 W. Jackson-blvd.

DICTAPHONE OPERATOR.

Young lady to handle sales correspondence in large steel and iron concern located on West Side; pleasant offices; private cafe; good prospects. See Mr. Cornelius before 2 p. m. Monday, R. 910 Corn Exchange Bank Bldg.

DICTAPHONE OPERATOR.

If you are a dictaphone operator, or if you are apt on the typewriter and have a good education, we have an excellent permanent position for you. Hours 8:30 to 5:30. Saturdays 12:30. Good salary. Offices conveniently located, 2 blocks from the Dearborn station, also the La Salle St. station and the elevated. Through surface line cars on Clark-st. and Harrison-st. run within a block. Applicants may apply during the noon hour or most any time during the day.
ROGERS & HALL CO.,
Polk and La Salle-sts.

DICTAPHONE OPERATOR.

Experienced, by large manufacturing concern on Southwest Side central manufacturing district. Good salary; permanent position. Hours, 8:30 to 5, 1 o'clock on Saturday. Address K O 311, Tribune.

DICTAPHONE OPERATOR.

West Side mfg. concern; state age, salary expected, and experience if any. Address K L. 557, Tribune.

DICTAPHONE OPERATOR—MUST BE EXPERIENCED AND HAVE GOOD EDUCATION; GOOD SALARY TO START AND EXCELLENT OPPORTUNITY FOR ADVANCEMENT. SEE MISS BESSEMS, 3D FLOOR, ALBERT PICK & CO., 208 W. RANDOLPH.

DICTAPHONE OPERATOR — WITH SOME experience; short hours; liberal salary; give details. Address H 288, Tribune.

ELLIOTT-FISHER BOOKKEEPER.

Capable young woman who can operate the E. F. Bookkeeping machine for bookkeeping dept. of a large downtown wholesale house; starting salary, $20 with chances for advancement. In reply give experience, and phone number; confidential. Address K L 275, Tribune.

ELLIOTT-FISHER
Billing Machine Operator
We have an attractive opening for young woman. Call Mr. Mates, Monroe 843, Monday or write
JEWEL TEA CO.,
1327 Washington-blvd.

ELLIOTT FISHER BILLER—Experienced; permanent position.
BURKE & JAMES,
240 E. Ontario.

ELLIOTT-FISHER OPERATOR.

Experienced; for ledger card entry; good position and salary for capable girl. Address K M 570, Tribune.

ELLIOTT-FISHER OPERATOR — EXCELlent position offered by a manufacturing concern to a high grade young lady who can operate a bookkeeping machine; splendid working conditions in new office; food served in new, up to date cafeteria; replies solicited from those who have had experience in like work. Address K T 90, Tribune.

ELLIOT-FISHER BOOKKEEPING MACHINE Operator—Must be experienced, accurate, and rapid. Good salary. Address K T 458, Tribune.

ELLIOTT-FISHER BILLER.

State experience and salary expected. Address K M 271, Tribune.

EXPERIENCED BOOKkeeper and stenographer, young lady having been with wholesale cloaks and suits firm preferably, to take charge of office; salary no object; bring reference Monday, 9 a. m., Rm. 304 Textile Bldg., 180 W. Adams. Phone Franklin 1987.

EXPERIENCED, COMPEtent stenographer. Wholesale clothing house. Capable taking charge and answering mail. State references. Good salary. Address K T 560, Tribune.

EXPERIENCED SALESWOMEN

for laces and trimmings sections. Good opportunity for those who qualify.
Apply Ninth Floor—Retail.
CARSON PIRIE SCOTT & CO.

EXPERIENCED SALESWOMEN

for laces and trimmings sections. Good opportunity for those who qualify.
Apply 9th floor—Retail.
CARSON PIRIE SCOTT & CO.

EXPERIENCED ORDER writers and bookkeeping machine operators. Permanent positions. 12 o'clock on Saturday. South Side. State experience and salary desired. Address K N 203, Tribune.

EXPERIENCED DICTAphone operator. Must be accurate and rapid. Give references, salary desired, and telephone number. Address K T 497, Tribune.

WANTED—FEMALE HELP.
Stores and Offices.

EXPERIENCED SALESLadies on ladies' coats and suits.
HAMILTON BROS.,
104 S. State.

EXPERIENCED SALESlady—In confectionery, at once, in CLARKE'S, 2201 Michigan-av.

FACTORY GIRLS.

Good positions for rapid, steady girls to work on various apparatus; clean, light work; experience not necessary.
Apply at once
Central Scientific Company,
Ohio-st. at the Lake Shore.

FILE CLERKS.
OFFICE GIRLS.

Good opportunity for progressive young women, 16 to 20 years of age, in our General Office.
Preference given to those with high school education.
Continuation school privileges.
Restaurant and cafeteria in building.
Elevated transportation to door of office.
Apply
SWIFT & COMPANY,
Employment Bureau,
General Office,
Union Stockyards.

FILE CLERK.

We offer to an ambitious young lady the opportunity of being trained for filing and more important work. No experience is necessary, but we require a person with some high school education. We have light, pleasant offices, reading and rest rooms, and also our own restaurant. Hours 8:15-5:00 p. m., Sat. 1 p. m. See Mr. Cornelius Monday before 2 p. m., Room 910 Corn Exchange Bank Bldg.

FILE CLERK AND RELIEF operator for private exchange switchboard. Good salary for alert and aggressive young lady. Hours 8:30 to 5:30, half day Saturday. Apply p. m., 449 McCormick Bldg.

FILE CLERK.

Steady position; good salary. Fine place for experienced young lady. West Side food plant. State age and exp. Address K O 336, Tribune.

FILE CLERK.

We want some one who understands general filing. You don't have to be a wonder nor possess years of experience. If you will apply yourself and use your head, that is all that we want. The hours are short, pay excellent and working conditions are of the best. Apply early in person. Ask for Miss Gustafson
1208 Transportation Bldg.,
608 S. Dearborn-st.

FILE CLERK—MUST BE EXperienced; permanent position; good salary. TRANSO ENVELOPE CO., 3512 N. Kimball-av.

FILE CLERK.

to take complete charge of filing dept.; best of working conditions; must be willing, experienced, and capable of doing careful work. Ph. Monroe 1133, or apply at 125 N. Sangamon-st.

FILE CLERK.

Young lady to file correspondence; steady position, good pay; hours, 8 30-5 30, half day Saturdays; summer vacation. APPLY ONCE. WHITNEY TAILORING CO., 3181 W. Jackson-blvd.

FILERS.

Experienced or beginners; permanent positions, with opportunity for advancement. Hours, 8:30 to 4:45. Saturdays, 12:30. All year. WOMAN'S WORLD, 107 S. Clinton-st.

FILING CLERK—IN OFFICE IN MODERN loop building; no previous experience necessary. Salary $65 to start. Write fully giving age, education and phone number. Also state what church you attend. Address G 214 Tribune.

FILING CLERK.

Experienced; permanent position and splendid opportunity for advancement. Apply to Mr. Stadler, 638 State-Lake Bldg.

FILING CLERK.

Lady, young, experience not necessary; good opportunities.
ILLINOIS GLASS CO., 402 W. Randolph-st.

FILE CLERK—OVER 16; NEAT, CAREFUL girl to file cards; steady position; liberal salary; good hours. Apply MR. WILSON, 2d floor, 161 W. Ohio-st., corner N. La Salle.

FILE CLERK — COMPETENT; ONE ABLE to take charge of files in loop office. State experience and salary expected. Address K S 85, Tribune.

FILE CLERK — EXPERIENCED, FOR PERmanent position with future; good salary to start. Address H Y 586, Tribune.

FILE CLERKS — BEST STARTING WAGES with rapid advancement; 44 hour week. Apply 2d floor, 2011 Indiana-av. Tel.

FILE CLERKS AND LONGHAND ADDRESSers—Experience not required; highest wages paid. 3311 S. Michigan-av.

FILE CLERK—JESSUP & MOORE PAPER CO. State experience and salary wanted. Address K T Tribune.

FILE CLERK—YOUNG GIRL; SOME EXPERience; must be over 16 years old. South Side Tire Co., 61 E. Garfield.

FILER—EXPERIENCED UNDERWOOD OPerator; must be quick and accurate; high school education. Apply 623 S. Wabash, 2d floor

First Class Bookkeeper.

and Stenographer. Must be familiar with plumbing and heating business. Answer, giving experience, salary, etc., in first letter; good position to right person; male or female. Address K O 76, Tribune.

FOLDERS AND ADDRESSERS—CIRCULAR work; permanent; hours 9 to 5. Saturdays 1 o'clock. Room 701, 21 N. La Salle.

FOR GIRLS.
AN OPPORTUNITY FOR THE NEW YEAR.

A permanent position with opportunities for frequent advancement.
Work that is unique. You serve the public, but have all the privacy of a girl's home while you do it.
A fascinating line of work because you are lending a hand. At your finger tips is the opportunity to bring people together though miles apart.
Apply at telephone exchange nearest your home, or at 811 W. Washington-st.
CALL, WRITE OR TELEPHONE OFFICIAL 300 FOR BOOKLET "T" WHICH DESCRIBES THE UNUSUAL ADVANTAGES OF THIS WORK.
CHICAGO TELEPHONE CO.
Operators' Training Dept.

WANTED—FEMALE HELP.
Stores and Offices.

GENERAL OFFICE CLERKS.

Excellent openings for experienced girls who write a good hand. Best of working conditions. Good starting salary.
ALFRED DECKER & COHN,
Employment Department.
S. W. corner Van Buren and Franklin.

GENERAL OFFICE WORK.

We require 2 or 3 ladies for 2 of our departments, who are neat, writing and a good school record in mathematics are necessary. The positions are permanent and will lead to more important work but require young ladies with at least some high school education. Hours, 8:15 to 5 p. m.; Saturday, 1 p. m. year around. We have light, pleasant offices, reading and rest rooms, and our own restaurant where clean, substantial food is sold at cost. See MR. CORNELIUS any day before 2 p. m., Rm. 910 Corn Exchange Bank Bldg.

GENERAL OFFICE ASSISTANT AND STENographer—We have a first class opening for a young lady of good education who has had about 2 years' experience as stenographer. Duties are quite lengthy varied to be interesting. Daylight office and good hours. Salary will be satisfactory. See Mr. Freeland.
ROGERS & HALL CO.,
124 Polk-st., near Clark-st. and Dearborn Station.

GIRLS
FOR ERRAND AND FILES.

We have places for two capable girls, 16 to 20 years of age, who want to get started in business. The positions offer good starting salaries and every opportunity for rapid advancement. Hours 8:30 to 5:30; half days Saturdays throughout the year.
HART SCHAFFNER & MARX
36 S. FRANKLIN-ST.

GIRL WANTED TO
FILE CORRESPONDENCE.

A splendid opportunity with a large mail order house. Ideal conditions. Good pay. Steady work and advancement assured to the proper young lady.
STRAUSS BROS.,
1027 Van Buren-st.

GIRLS
FOR CLERICAL WORK.
MORRIS, MANN & REILLY,
111 SO. WELLS-ST.

GIRL WHO CAN OPERATE

Underwood typewriter, to learn billing, beginner acceptable. Apply 9 to 12, 6th floor.
606 S. Michigan-av.
International Harvester Co.

GIRLS — FOR CLERICAL

work in pleasant loop office; $14; no experience required; give age, schooling and phone number. Address H L 456, Tribune.

GIRLS—FOR GENERAL OFfice work; good position for competent person. JOHN D. WIGGINS CO., 1104 S. Wabash.

GIRLS—SEVERAL AGE 16-25, FOR POSItions with long established and reliable company, sortings, filings, and general office work; excellent working conditions; splendid opportunity for advancement; no Sunday or holiday work; full pay for holidays; time and one-half for overtime; vacations with pay; sick benefits; starting salary, $60 month. Apply after 9 a. m. MR. MORRISON, Rm. 615, 307 S. La Salle-st.

GIRL

To assist in billing department. Permanent position, good working conditions. Noon Saturday.
BUICK MOTOR CAR CO.,
2031 Calumet-av.

GIRLS — WE HAVE SEVERAL OPENINGS for experienced and inexperienced clerks; good salaries and ex ellent working conditions. Apply Superintendent's office, 2501 Washington-blvd., corner Campbell-av.

Girls, Over 16. Best Wages.

For order filling, addressing, folding, etc.; pleasant and steady work; good chances for advancement; no experience necessary.
McKINLEY MUSIC CO.,
1507 E. 55TH-ST.

GIRLS.

Several Catholic girls for labeling, gathering, and inclosing circulars; also two for lookup, filing, and general office work; good salaries, with advancement. NEWELL, Mrs. 8 30 to 5:30; 1 p. m. Sat. Apply 8th floor, 180 N. Wabash-av.

GIRL—WITH SOME TYPING EXPERIENCE to keep records and make reports; splendid opportunity for bright ambitious girl. 1503 Kesner Bldg., N. Wabash.

GIRL — TO WORK IN OFFICE FROM 5 P. M. to 12 or 1 a. m.; $15 a week, including Sunday. Must be able to handle telephone calls and write good hand; $15 per week. Apply Sunday, 12 to 2 p. m. Terminal Garage, 4464 Broadway.

GIRLS FOR OFFICE WORK.

Clerks and typists living on North Side preferred; hours, 8 to 4:30; light office; ½ blk. from Chicago av. cars; $15 a week and bonus. 730 N. Franklin-st., top floor.

GIRL — BRIGHT, ALERT ABOUT 19, FOR general office work; must be good at figures and have some high school education; $15 per week to start.
FRANCIS T. SIMMONS CO.,
320 S. Franklin-st.

GIRLS — WEST SIDE WHOLESALE CONcern needs several intelligent, experienced, for office work; good salaries paid; best working conditions; state age, exp., and salary expected. Address H 272, Tribune.

GIRL — FOR STOCK RECORD CARDS, BY manufacturer of electrical specialties; West Side; must be neat and accurate; give reference, experience, and salary expected; opportunity. Address K O 51, Tribune.

GIRL — FILING DEPARTMENT OF LOOP PAPER HOUSE; GIRL WITH SOME EXPERIENCE UNNECESSARY. GIVE PARTICULARS AND SALARY EXPECTED. ADDRESS K T 454, TRIBUNE.

GIRL OR YOUNG LADY—MUST BE bright and able to operate typewriter, good on detail, and do filing; worker; state age, salary, and experience. Address G X 210, Tribune.

GIRL — GOOD AT FIGURES AND TYPEwriting; good position in wholesale optical office. GEO. S. JOHNSTON CO., 5 S. Wabash-av.

GIRL—FOR GENERAL OFFICE WORK; permanent position in small office; experience not necessary. Address K M 587, Tribune.

GIRL—TO OPERATE SWITCHBOARD AND keep time records. Answer in own handwriting, stating age, experience and salary desired. Address K O 52, Tribune.

GIRL—WITH THOROUGH KNOWLEDGE OF bookkeeping and stenography; must have references; good salary; give attachment by telephone. Apply SOL. MAAS, 5 S. La Salle-st.

GIR.—FOR GENERAL OFFICE WORK AND filing; state age, experience, salary, and references; small office. Address K T 503, Tribune.

GIR—FOR OFFICE WORK, ONE WHO CAN run typewriter preferred. 6132 S. Wabash av.

GIRL — FOR PHYSICIAN'S LABORATORY; loop office; X ray experience desired. Address G 217, Tribune.

GIRL—BRIGHT, FOR FILING AND GENeral office work; advancement; pleasant surroundings. 337 S. Franklin-st. Second Floor.

GIR.—BRIGHT, FOR FILING DEPT. OF wholesale jewelry house. ALTER & CO. corner Jackson-st.

GIRL — FOR GENERAL OFFICE WORK; experience not necessary. CHAS. A. BREWER & SONS, 6339 Harvard-av.

GIRL — TO OPERATE GRAPHOTYPE, INsurance office. 228 McCormick Bldg.

WANTED—FEMALE HELP.
Stores and Offices.

GIRLS AND WOMEN.

Improve your positions.

ADDRESSERS,
RECORD CLERKS,
CHECKERS,
PACKERS,
ORDER PICKERS,
FACTORY HELP.

We will teach girls who never worked before. Also pay highest salary in the city. Large recreation room, music and dance room, reading room, public library, doctor and nurses' service free. Spotless cafeteria with wholesome food at cost.
PHILIPSBORN'S,
Employment Office, 7th Flr.,
Congress and Paulina-sts.

GIRLS
and
WOMEN.

Experienced
or
Inexperienced.

General Office

Clerical Positions.

We have positions for young women and girls who write a plain hand or are good at figures.
Permanent positions. Good starting salary. Opportunity for advancement.
SEARS, ROEBUCK & CO.
Hours 8:00 to 4:45. Noon Saturdays.
Homan-av. and Arthington-st.

GIRLS
to learn timekeeping.

A large mfg. concern with branches in various parts of the city has openings for bright girls 17 to 20 years of age, quick at figures, to learn timekeeping and shop payroll work. The positions are permanent and offer excellent chances for rapid advancement. Starting salary $16. Kindly giving age, education, experience, and phone no.; confidential. Address K L 276, Tribune.

GIRL TO WORK IN CREDIT

office, one experienced in authorizing charges preferred; good salary; fine opportunity for advancement. Ask for Mr. Milner.
CAPPER & CAPPER,
100 S. Michigan-av.

GIRLS AND WOMEN

for light factory work. Best of wages to start. Advancement to piece work immediately. Good working conditions. Apply 430 S. Green-st., 4th floor.

GIRL

to operate switchboard; experience not necessary.
A. R. HAAS,
214 S. Franklin-st.

GIRLS—16 OR 17 YEARS

old, for general office work.

Good working conditions; opportunity for rapid advancement; neatness and refinement required
LARKIN CO. OF ILLINOIS,
3617 S. Ashland-av.

GIRLS — EXPERIENCED OR INEXPERIenced, for our pleasant daylight factory assembling electrical parts. Nice clean work, with good hours and pay, congenial surroundings, rest periods morning and afternoon. Convenient to all parts of the city. Apply Benjamin Electric Mfg. Co., Room 856, 29 S. La Salle-st.

GIRL

For general office work.
O'CONNOR & GOLDBERG,
205 S. State. Mr. Cody.

GIRL

for easy work in advertising office; liberal salary and permanent position with advancement in fine surroundings. Apply at once. COSMOPOLITAN PRESS SYNDICATE, 117 N. Dearborn-st.

GIRLS—BETWEEN 16 AND 18 YEARS OF age, to assort wrapping bills. Salary $60 to start, $70 after six months. Further advancement if qualified. Call 817 S. Wells-st., Room 600.

GIRLS—BETWEEN 14 AND 18 YEARS for filing and general office work; excellent working conditions; chance for advancement; $40-$50 per month. 223 W. Jackson, 4th floor.

Girls for Office Work.

Clerks and typists; not necessarily exp.; excellent opportunity for bright girls. 415 Hearst Bldg.

GIRL BOOKKEEPER—
AND STENOGRAPHER.
Good wages; chance for advancement.
1219 S. Michigan-av., 2d floor.

GIRL—YOUNG, FOR CLERICAL WORK IN wholesale house; must write good hand; will take beginner if neat and willing worker; best of working conditions. Address F 93, Tribune.

GIRL—HIGH SCHOOL, FOUR YEAR GRADuate; no experience; no commercial course, for record work publishing house, South Side; short hours; pleasant working conditions. Address K T 134, Tribune.

GIRL—FOR GENERAL OFFICE WORK; ONE experienced in handling money preferred. Lincoln State Bank, 3103 S. State. Douglas 200.

GIRLS—FOR OFFICE, ABLE TO COPY AND add fast; neatly and accurately; permanent; short hours.
WELSBACH CO., 629 Washington.

GIRL—OVER 16, PUBLIC SCHOOL EDUCAtion, to learn office work; near West side factory. Good salary while learning. Address G X 412 Tribune.

GIRL—FOR TIMEKEEPING AND COST work; exceptional opportunity; answer in own handwriting, stating age, experience and salary desired. Address G X 537, Tribune.

GIRLS—ADDRESSING FILING ETC., TO 1 P. M. SATURDAY, 12-15. PERMANENT. W. D. Boyce Co., 500 N. Dearborn, corner Illinois.

GIRL—WHO LIVES ON N. W. SIDE PREferred, to take care of office; some dictation; salary $12 start, increased as duties increase. Address K O 61, Tribune.

GIRLS—STEADY EMPLOYMENT—TO ADdress, fold and clip circulars. Apply 4200 Grand-blvd.

GIRL — YOUNG, AS ASSISTANT IN DENtal office; age 16 to 20; no experience necessary. Address H L 472, Tribune.

GIRL—OFFICE; ONE WHO CAN OPERATE typewriter, to address circulars etc.; south side. Phone Wentworth 5161.

GIRL—EXPERIENCED FOR OFFICE WORK must be prompt, accurate, and neat. Address K T 520, Tribune.

GIRLS—TWO BRIGHT BEGINNERS FOR billing and filing; light office; short hours. Room 504, 104 S. Michigan.

GIRL OR WOMAN—WHO UNDERSTANDS soda fountain and candy counter. 135 W. Van Buren-st.

GIRLS—FOR GENERAL OFFICE WORK. Apply GARDEN CITY, Corner Ogden-blvd. and Kedzie-av.

GIRLS—YOUNG, FOR ASSISTANT CASH iers and clerical work. Call 17 W. Madison, 2d floor.

GIRL—THREE FOR GENERAL OFFICE work; no experience necessary. Hinds & Schmitt, 429 W. Ontario-st.

GIRLS—FOR OFFICE WORK AT ONCE. 24 E. Adams-st. 3d floor.

GIRL—OFFICE, 224 S. MICHIGAN, R. 622. Hours 9-5.

GIRL — YOUNG, FOR OFFICE WORK. Room 1201, 122 W. Madison-st.

GIRLS AND WOMEN—LIGHT WORK, GOOD wages, steady position, 1142 S. Crawford.

WANTED—FEMALE HELP.
Stores and Offices.

GIRLS, YOUNG LADIES,
Beginners and Experienced.

We need the following help in our handsome offices:

Girls for filing cards. For these positions we want those who spell well; we also need some for sorting and indexing. We want girls who are quick with their eyes and hands.

Girls who write a neat, plain hand for addressing. We have a vera kinds of addressing work to do. Some addressing on envelopes, from cards, others addressing from original letters on to cards.

We also need a number of girls and young ladies on miscellaneous office work such as checking the work of others, special file work, special addressing, and other work that requires accuracy and speed.

We need a few good typists also.

The positions are permanent the whole year round, starting salary is good and there is steady, rapid advancement.

Our hours are from 8 a. m. to 4:55 p. m. We close Saturday afternoons.

Our office is the finest publishing office in Chicago; finished in mahogany, inverted light, sanitary floors, restrooms with maid in attendance.

Easily reached from all parts of the city by cars running on N. Clark-st., State-st., Grand-av., and Kinzie-st. We are only four blocks from Clark-st. loop L station.

Call any time during business hours on second floor. Every courtesy will be extended to you and full explanation of the work you desire.
W. D. BOYCE CO.,
500 N. Dearborn st., cor. Illinois.

GIRLS,
16 to 18, for general office work.

Good chance for advancement; excellent working conditions; South Side girls preferred.
BUTTERICK PUBLISHING COMPANY,
2231-49 Sheridan-rd.

GIRLS, 50, AT ONCE.

14 years old or over; folding and enclosing circulars; no experience necessary; 8 hours daily, 12 o'clock Saturdays. Apply at once.
JOHN MAGNUS & CO.,
1039 W. 35th-st.

GIRLS AND WOMEN

To work on sample books. No experience required. Good hours; 1 o'clock Sat. Steady workers can make from $16 to $20 a week.
AMERICAN WALL PAPER COMPANY,
825 S. WABASH-AV.

GRAMMAR SCHOOL GRADUATES.

Get a business education free and
EARN WHILE YOU LEARN.

We have several openings in our Credit Department for girls over 16 years of age, where you will receive instruction in practical business methods and earn liberal salaries while learning.

Special Opportunities
for
TYPISTS AND BILLERS.

Apply Credit Manager,
5th Floor.
THE FAIR.

HAVING ENLARGED OUR

quarters, we are in need of stenos., typists, dict. opers., Elliott Fisher opers., asst. bkkprs., and girls to learn. Good chance for advancement. Short hours. Pleasant surroundings. Address G X 479, Tribune.

HILMAN'S
WANT SALESWOMEN, WITH AND WITHOUT EXPERIENCE FOR
LINENS,
WASH GOODS,
LACES,
RIBBONS,
MUSLIN UNDERWEAR,
WAISTS,
HOUSE FURNISHINGS.
STEADY POSITIONS. GOOD SALARIES. APPLICATIONS RECEIVED ALL DAY. APPLY AT SUPERINTENDENT'S OFFICE, 4TH FLOOR,
STATE AND WASHINGTON-STS.

HILLMAN'S
WANT WOMEN FOR CASHIERS; ALSO MERCHANDISE WRAPPERS; EXPERIENCE NOT NECESSARY. STEADY POSITIONS WITH HIGHEST SALARY. APPLICATIONS RECEIVED ALL DAY. APPLY AT SUPERINTENDENT'S OFFICE, 4TH FLOOR,
STATE AND WASHINGTON-STS.

INDEX CLERKS WANTED—
We need several experienced index clerks in our index department. If you have had mail order indexing experience we can offer you a good steady position. Office working hours, 8 to 4:30 p. m. daily; 12 o'clock Saturday.
JOHN MAGNUS & CO.,
1039 W. 35th-st.

WANTED—FEMALE HELP.
Stores and Offices.

HILLMAN'S
WANT SALESWOMEN WITH AND WITHOUT EXPERIENCE FOR
LINENS,
WASH GOODS,
LACES,
RIBBONS,
MUSLIN UNDERWEAR,
WAISTS,
CORSETS,
HOUSE FURNISHINGS.
STEADY POSITIONS; GOOD SALARIES. APPLICATIONS RECEIVED ALL DAY. APPLY AT SUPERINTENDENT'S OFFICE, 4TH FLOOR,
STATE AND WASHINGTON-STS.

HILLMAN'S
WE NEED SALESWOMEN IN OUR BAKERY SECTION. ALL DAY OR SHORT HOURS (10:30 TO 5:30). AN OPPORTUNITY FOR HOUSEWIVES WHO CANNOT WORK ALL DAY. STEADY POSITIONS AND GOOD SALARY. APPLICATIONS RECEIVED ALL DAY.
APPLY AT SUPERINTENDENT'S OFFICE, 4TH FLOOR.
STATE AND WASHINGTON-STS.

INDEX CLERKS — EXPERIENCED; GOOD pay; 44 hour week. 2011 Indiana-av.

KEY PUNCH OPERATOR.

Experienced on cost and pay roll work; permanent position; good wages. Applicant please state age, experience, and salary expected. Address K K 342, Tribune.

LADY, YOUNG, 18 TO 25

years, to do filing and general office work; hours, 8:30 to 4:30, Saturdays, 12:30.
THE SOUTHERN COTTON OIL CO.,
1464 W. 37th-st.

LADIES — YOUNG FOR GENERAL OFFICE work; good salary to start; experience not necessary, but must be neat in appearance and careful workers. Advancement assured if competent. Hours, 8 to 5, except Saturday, 8 to 12. Two weeks' vacation, with full pay and pay for all holidays. Address K T 507, Tribune.

LADIES—WITH YEAR OR MORE EXPERIence in tailor to trade office; for permanent positions as file clerks, look up work, and ticket writing; good hrs., and good working conditions; write us age, kind of work done, wages recd., and full particulars regarding your qualifications. Address K N 306, Tribune.

LADY—LARGE MFG. ESTABLISHMENT DESIRES THE SERVICES OF A YOUNG LADY FOR LIGHT OFFICE WORK; ONE WITH SOME EXPERIENCE IN DRESS GOODS AND ABLE TO MAKE HERSELF GENERALLY USEFUL; MUST BE NEAT AND SOME WELL RECOMMENDED. ADDRESS K M 572 TRIBUNE.

LADY — NEAT, PLEASANT, 23 TO 35, some business experience, to enter employ Chicago corporation at nominal salary to learn business and qualify as resident retail store manager, out of town; excellent prospects for right party. Must be capable of good habits and ambitious; give full particulars for interview. Address K S 389, Tribune.

LADY — YOUNG, ABOUT 20 YEARS OLD, bright, for record keeping work in sales office; must be able to operate typewriter, do light figuring, and write good hand; splendid opportunity to train for responsible sales position; usual office pleasant surroundings. Call room 601 Kesner Bldg., 5 N. Wabash-av.

LADY — YOUNG, OVER 18, WITH EXECUtive ability and some filing experience; excellent opportunity for an ambitious girl; advancement assured. 1503 Kesner Bldg., 5 N. Wabash.

LADY — LARGE PRINTING OFFICE IS in need of young lady, rapid and accurate at figures; prefer one familiar with printing terms; pleasant surroundings; excellent chance for advancement; state age, experience and salary expected. Address T Y 214 Tribune.

LADY — YOUNG, 20 TO 30 YRS.; EXPERIenced preferred, but not obligatory, to handle daily subscription orders in our mailing dept.; permanent position and advancement for right person.
AMERICAN FARMING PUB. CO.,
531 S. Dearborn-st., Rm. 1102.

LADY—WE HAVE AN OPENING FOR A high type young lady who can do quick, accurate typing, preferably one who intends to study stenography on the side; splendid working conditions; magnificent cafeteria where food is served at cost; new building. Address K T 88, Tribune.

LADY—YOUNG,
Familiar with purchase records, checking invoices, and keeping stock records; excellent opportunity for rapid advancement.
O. W. S. CO., 123 S. Wabash-av., 6th floor.

LADY, YOUNG,

For general office work; typist preferred; permanent position; good chance for advancement; good hours. Apply 4th floor.
KENNELEY-LEACH, 610 Federal-st.

LADY, YOUNG,

for clerical and sales analysis work; wholesale house in central mfg. district; good education more essential than experience. Address A M 568, Tribune.

LADY — YOUNG, FOR GENERAL OFFICE work; must be typist; stenography acceptable but not required; willing worker; location, Harrison Park; state age, education, experience, salary to start, and references. Address K N 111, Tribune.

LADY—YOUNG, FOR OFFICE WORK; A little experience preferred; good hours and working conditions.
GEO. RASMUSSEN CO.,
611 W. Chicago-av.

LADIES—SEVERAL YOUNG, FOR GENERal office work; good at figures and penmanship; pleasant working conditions.
CHICAGO FLEXIBLE SHAFT,
5900 Roosevelt-road.

LADY — YOUNG, TO TRAIN FOR EXECUtive position; college graduate preferred; salary $20 per week with bonus; answer in detail; state college and class; unusual opportunity. Address K S 94, Tribune.

LADY — YOUNG SOME KNOWLEDGE OF ble of keeping small set of books; permanent position; hours 8:30 to 5, half day Saturday; state salary; wholesale dry goods house. 1264 Tribune.

LADY — YOUNG, WHO HAS HAD FULL charge of stenographic work in business of jewelry house preferred. Address G X 519, Tribune.

LADY—YOUNG, LARGE LOOP OFFICE; short hours, liberal salary; pleasant work; experience preferred but not essential. Address H 287 Tribune.

LADY—YOUNG, ABOUT 21, EXPERIENCED on ledger and statement work; permanent position; pleasant surroundings; state salary you can. Address G X 421, Tribune.

LADY—YOUNG TO RUN ADDRESSOGRAPH in South Side bank. Pleasant environment and opportunity for advancement. Address K S 388, Tribune.

LADY—YOUNG TO WORK ON PAY ROLLS; must be very rapid and accurate at figures; steady position with chance for advancement. J. L. TAYLOR & CO., 535 S. Franklin.

LADY—YOUNG, FOR ENTRY WORK ON stock records, some typing; good penmanship; permanent position.
YAMATO IMPORTING CO., 203 W. Adams.

Ladies, Monday noon to Wednesday evening, W. D. BOYCE CO., 500 N. Dearborn, corner Illinois.

LADIES—2 BRIGHT YOUNG GIRLS FOR general office work; typists preferred. Room 1201, 122 W. Madison-st.

LADY — YOUNG, EXP. IN GEN. OFFICE work; must be good typist; give parti. stars, inc. sal. and phone. Address B 256, Tribune.

LADY—YOUNG CAPABLE FOR INFORMAtion desk; state age, salary expected, and phone. Address H 272, Tribune.

LADY—YOUNG, WHO IS A GOOD TYPIST for office work; state experience and salary wanted. Address K N 109, Tribune.

LADY—YOUNG TO ASSIST BOOKKEEPER, with some accounting experience. Howe Lamb & May Co., 115 E. Ontario-st.

LADIES—RIGHT YOUNG, FOR GENERAL office work. ALTER & CO., 105 W. Madison-st.

LADY—YOUNG, CLERK IN FIRE INSURance office; experience unnecessary. Address H 150, Tribune.

WANTED—FEMALE HELP.
Stores and Offices.

LADY — YOUNG, WANTED; good at figures mentally, to learn checking in cafeteria; pleasant work; reasonable hours; no Sunday or holiday work; must be of good personal appearance; including meals. The Harmony Cafeteria, 27 W.

WANTED—FEMALE HELP.
Stores and Offices.

PHILIPSBORN'S,

RECEIVING CASHIER.

Able to take charge of banking division.
Must have experience in making up bank deposits and handling large amounts of money.
Good salary to the person who can qualify.

PHILIPSBORN'S,
Employment Office, 7th Flr.,
Congress and Paulina.

POSITIONS
FOR A LIMITED NUMBER OF YOUNG WOMEN, TO HANDLE LONG DISTANCE TELEPHONE MESSAGES.
NO EXPERIENCE NECESSARY. WE GIVE PRELIMINARY TRAINING AND PAY YOU WELL WHILE DOING SO.
APPLICANTS DESIRED BETWEEN THE AGES OF 17 AND 23 YRS., WITH AT LEAST A GRAMMAR SCHOOL EDUCATION.
PREFER THOSE LIVING NEAR TRANSPORTATION WHICH IS CONVENIENT TO OUR SOUTH SIDE OFFICE.
MISS DORAN,
4701 S. KEDZIE-AV.

PRICING CLERK.
One having experience in automobile business preferred. Good opportunity.
Call Mr. Arnold, Coliseum 8282.

CHEVROLET MOTOR CO.,
Wholesale,
2612 Michigan-av.

REFUND CHECKERS.

Young women, 20 to 25 years, to do refund checking.
Must have some mail order office experience.
A generous salary offered to those who qualify.

PHILIPSBORN'S,
Employment Office, 7th floor,
Cor. of Congress and Paulina.

REFINED WOMAN, NEAT, 16 or 36 figure, to assist in salesroom of wholesale cloak and suit house; previous experience unnecessary.
S. L. RUBEL & CO.,
172 W. Adams-st.

REMINGTON-WAHL BOOKKEPING MACHINE OPERATOR.
EXPERIENCED.
FAMOUS PLATES LAUNDRY CORP.,
845 S. WABASH-AV.

ROSELAND'S
NEW FACTORY,
461 E. 111TH-ST.
DELLMAN WAIST CO.
Can now use 25 experienced power machine operators to make ladies' waists and silk underwear; good wages guaranteed; light, clean, sanitary; 44 hour week; will teach girls with dressmaking experience; steady work year around. Take L. C. train to 111th-st. station or Cottage Grove-av. car goes right by factory.

SALESWOMEN,
EXPERIENCED, FOR MILLINERY DEPARTMENT; GOOD STARTING SALARY AND OPPORTUNITY FOR ADVANCEMENT.
THE VOGUE,
CONGRESS HOTEL BLOCK,
512 S. MICHIGAN.

SALESWOMEN
FOR
Drug Sundries.
Excellent opportunities for women having above experience or as nurse, etc.
Apply Superintendent's office.
WIEBOLDT'S,
LINCOLN, SCHOOL AND ASHLAND.

SALESLADIES
WANTED BY
F. W. WOOLWORTH CO.,
219 S. State-st.

SALESLADIES.
Experienced, all departments. Permanent positions.
BECKER, RYAN & CO.,
63d and Halsted.

SALESLADIES IN ALL DEPARTMENTS.
H. C. STRUVE CO.,
8155 Lincoln-av.

SALESLADIES — EXPERIENCED. Apply H. FRIEND, 32 S. State.

SALESLADIES — MUST SPEAK POLISH OR Bohemian; steady position; good pay. Apply office, Lion Dry Goods Store, cor. 18th and Halsted.

SALESLADY.
Cloaks and suits. Experienced; steady position. ATHLETIC STORE, 3200 Cottage Grove-av.
SALESLADY AND MAKERS — EXPERIENCED, at once. Broadway Millinery Shop, 4545 Broadway.
SALESLADY—FOR MEN'S FURNISHINGS, 4:30 to 9 p. m.; state experience. Address K 201, Tribune.
SALESLADIES & CLOAK AND SUIT EXPERIENCED; steady position. Sample Shop, 35 East North American Bldg.
SALESLADIES — EXPERIENCED CLOAK and suit finisher. 1249 Milwaukee-av.
SALESLADY—STEADY POSITION. LAKE View Tea Co., 1547 Belmont-av.
SALESLADY—FOR BAKERY. MORGAN CROCKERY COMPANY, 1410 N. 47th-st.

WANTED—FEMALE HELP.
Stores and Offices.

SALESWOMEN.

We have immediate openings for several hundred women, with or without experience, on our selling force, to work all day, hours 8:30 to 5:30, or short hours 10:30 to 4:30. Permanent positions, good salaries.

Apply at once, Employment Office, 8th floor.
Take Adams and Dearborn-st. elevators.

THE FAIR.

SALESWOMEN.

For jewelry, toilet articles, hair goods, shoes, and various other departments. Apply Superintendent's Office.
WIEBOLDT'S,
MILWAUKEE-AV. AT PAULINA-ST.

SALESLADIES.
Experienced for waists and underwear; good salaries and rapid advancement.
RAINBOW WAIST SHOP,
58 W. Adams-st.

SEARS, ROEBUCK & CO. are looking for girls to work in their catalogue department. Starting salary $13. Hours 8 to 4:45. Overtime at time and one-half. Permanent positions. Best of working conditions.
SEARS, ROEBUCK & CO.,
Homan-av. & Arthington-st.

SECRETARY-STENOGRAPHER
wanted by official of loop bank. Must be well educated, a good penman and have some knowledge of bookkeeping, with capacity for handling a large amount of detail work. Answer in own handwriting, giving age and experience. Address K M 580, Tribune.

SECRETARIAL POSITION — LARGE MFG. concern, soon to locate on South Side, has 2 splendid openings for young ladies of ability; give full details of experience, education, age, salary, references, etc. Address K N 258, Tribune.
SECRETARY-STENOGRAPHER — EXPERIenced; good hours; pleasant surroundings; salary $100. Address G X 575, Tribune.
SECRETARY-STENOGRAPHER — FOR INsurance office; young lady, about 25 to 30 years old, with executive ability; well educated; must be resourceful; initial salary $110 per month; state full particulars. Address F 144, Tribune.
SECY.-STENO.—I WANT THE BEST THIS ad will reach; only clever, keen business woman with mature judgment need apply. Address F 490, Tribune.
SEVERAL COMPETENT young women for typing, telephoning, and verifying on book publication in North Side office.
HAROLD BRADLEY & CO.,
719 N. Michigan.
Superior 9100.

SEVERAL FILE CLERKS,
Experienced, married, or single. Ask for H. A. Apply at once. Permanent positions.
HARRIS BROS. CO.,
35th and Iron.

SPANISH STENOGRAPHER.
MUST BE RAPID,
GOOD TYPIST.
OFFICE IN LOOP.
GOOD SALARY.
ADDRESS K S 576, TRIBUNE

STENOGRAPHER.
Experienced, good education; salary and hours very attractive; permanent position.
ROOM 320,
ADVERTISING BLDG.,
123 W. MADISON.

STENOGRAPHER.
Splendid opening for bright young lady, 18 to 30, as assistant to manager; good salary; short hours; interesting work; excellent opportunity for one who is capable to advance quickly; state salary desired, age, past experience, phone number, and if now employed. Address K N 272, Tribune.

STENOGRAPHER.
Experienced, high school education or equal; excellent opportunity with old established company; loop office; salary commensurate with ability; Gentile. Address K M 328, Tribune.

STENOGRAPHER.
Young lady good education, some experience, for small office; machinery manufacturer. Car Dumper and Equipment Co., 1220 E. 75th-st.

STENOGRAPHER.
Capable of taking dictation and operating small switchboard; South Side concern; state age, experience and salary expected. Address K M 340, Tribune.
STENOGRAPHER—OUR ADVERTISING DEpartment has an opening for a young woman preferably without previous business experience. A splendid opportunity for a neat appearing girl with a sunny disposition. Cohn, Risman & Co., 618 S. Wells.
STENOGRAPHER—MUST BE ACCURATE IN taking notes; steady position; good working conditions; one living in Austin, Cicero, or Oak Park preferred; state salary and reference. TEMPLETON, KENLY & CO., Ltd., 1920 S. Central-av.

STENOGRAPHER.
Underwood operator. Apply Mon. morning. JOSEPH F. NELSON & SONS, 3240 S. Michigan.
STENOGRAPHERS—TWO EXPERIENCED (Royal) permanent positions offering splendid opportunities for ambitious operators. Apply CHICAGO-KAHN BROS., 500 So. Throop.
STENOGRAPHER AND TYPIST—WITH OFfice experience; must be accurate in taking dictation; permanent position for competent girl. Apply Proto-Feed and Guano Co., 4151 S. La Salle-st.
STENOGRAPHER—1 OR 2 YEARS' EXPErience general office work; answer own handwriting; moderate starting salary; advancement according to worth. Address G X 581, Tribune.

STENOGRAPHER.
At once; must be quick and willing; good hours and working conditions. GEO. RASMUSSEN CO., 616 W. Randolph.
STENOGRAPHER—ACCURATE AND ENERgetic; pleasant small loop office; salary $20 per week. State age and experience. Address G X 487, Tribune.
STENOGRAPHER — EXPERIENCED; FOR office of West Side manufacturing plant; congenial surroundings; state age, experience, salary desired. Address K N 7, Tribune.

STENOGRAPHER, $50.
Small loop sales office of Rosgen mfg. co.; state experience. Address K 337, Tribune.
STENOGRAPHER—WITH SOME EXPERIence; permanent position. Louis Steen & Co., 5 N. La Salle-st., Room 909.
STENOGRAPHER — EXPERIENCED; FOR bank on Northwest Side. Address K N 274, Tribune.
STENOGRAPHER — COMPETENT, APPLY at once. 1530 S. Halsted-st. Ph. Canal 6050.
STENOGRAPHER — MUST BE GOOD; PREfer one with knowledge of bookkeeping; salary $20-$25. Room 1302, 220 S. State.
STENOGRAPHER — YOUNG LADY, BY wholesale house; experienced; state salary and experience. Address K M 631, Tribune.

WANTED—FEMALE HELP.
Stores and Offices.

STENOGRAPHERS.
Wanted—2 stenographers for permanent positions. Both positions pay good salary. Hours 8:30 to 5:30, Saturday 12:30. Underwood typewriters. Office conveniently located, 2 blocks from the Dearborn station, also the La Salle-st. station and the elevated. Through surface cars on Clark-st. and Harrison-st., within a block. Applicants will be interviewed most any time during the day, including the noon hour.
ROGERS & HALL CO.,
Polk and La Salle-sts.

STENOGRAPHER—IN PROgressive advertising office; exceptional opportunity for advancement for young woman who is neat and accurate. Starting salary $24. Give telephone number and full particulars. Address J T 398, Tribune.

STENOGRAPHER.
Experienced.
The N. K. Fairbank Co.,
Room 2000,
111 W. Washington.

STENOGRAPHER.
Bright beginner will do. An unusual opportunity for advancing into responsible position. West Side preferred. Half day Saturday.
JOHN BAUMGARTH CO.,
1414 W. Randolph-st.

STENOGRAPHER.
Experienced young lady, one capable of doing billing on typewriter preferred; must be well recommended; give references and salary. Address K K 341, Tribune.

STENOGRAPHER.
Young lady. First class, who understands bookkeeping. Salary $35. Must be of good appearance. Loop office. Address K M 563, Tribune.

STENOGRAPHER
To work in conjunction with chief engineer and assistant purchasing agent; one with experience preferred; excellent opportunity for advancement. Apply in person. Ask for Mr. Seen.
BORG & BECK CO.,
6558 S. Menard-av.
Prospect 191.
STENOGRAPHER—IN SMALL OFFICE; must be accurate, rapid, intelligent, willing to work, who can take dictation fairly rapid and properly transcribe her notes; starting salary approximately $16-$18, with good opportunity for advancement and increase. Call in person Monday morning early. See Miss Sullivan.
THE VOCATIONAL BUREAU,
1126 Consumers Bldg.

STENOGRAPHER.
Capable, willing young lady for good opportunity in office of manufacturing concern. Pleasant daylight location. Give age, references, salary, and experience. Address H D 68, Tribune.
STENOGRAPHER — BY WHOLESALE LUMber firm, experienced lady, who is familiar also with figuring lumber. Permanent position. Good position for the right party. State experience and salary expected. Address K S 77, Tribune.
STENOGRAPHER—PERMANENT POSITION for competent operator; Remington or Underwood machine; good salary. Apply in person or by letter, giving education, experience, and salary expected. H. W. CALDWELL & SON CO., Western-av. and 17th-st.
STENOGRAPHER—OPENING WITH HIGH grade company, one block from Michigan-blvd. and Chicago-av.; position permanent, with bonus; elegant offices; give age, nationality, and salary expected. Address G 339, Tribune.
STENOGRAPHER—HIGH GRADE REFINED, well educated young lady, to take executive's dictation and do other work; must be fast, shorthand, and accurate; advertising agency experience preferred; fine location; delightful surroundings. Address K S 73, Tribune.
STENOGRAPHER — LEAST SIX MONTHS' EXPERIENCE; GOOD AT FIGURING; H. S. EDUCATION; GOOD HOURS AND CHANCE FOR ADVANCEMENT. SEE MR. FLORENCE, 507 S. WELLS.

STENOGRAPHER,
At once: permanent.
HEDMAN MFG. CO.,
223 W. Erie-st.
STENOGRAPHER — PREFERABLY WITH bond experience, must be neat and accurate. Excellent opportunity for the right girl, $25-$30. In replying give age, experience, and phone number. Address K J 181, Tribune.
STENOGRAPHER — EXPERIENCED; ALSO adapted to general office work; about 25 yrs. old preferred. Apply 3975 Cottage Grove, Community Market.
STENOGRAPHER — EXPERIENCED; GOOD salary and steady position; prefer one living on South Side. BECKER, RYAN & CO., 63d and Halsted-sts.
STENO.—YOUNG LADY RECENT GRADUate of stenography school, by 1st class jewelry establishment; best of ref. required. Address F 111, Tribune.
STENOGRAPHER—WILLING TO DO FILing; Underwood machine; good chance for bright girl. Call Monday; salary $20. Sam Adelman & Co., 107 S. Market-st.
STENOGRAPHER—BRIGHT WILLING UNderwood machine; knowledge of general office work; $20-$25 a week. AMERICAN AUTO, 1410 Michigan.
STENOGRAPHER — EXPERIENCED, GOOD grammarian and diligent worker; good salary. Universal Stamping and Mfg. Co., 1925 S. Wells.
STENOGRAPHER—HIGH GRADE, AMBItious, intelligent, competent, Gentile; start at $25; splendid future; give particulars. Address E 364, Tribune.
STENOGRAPHERS—IN LOOP REAL ESTate office; stenographer and office assistant; permanent position; salary to begin $20 week. Address K S 116, Tribune.
STENOGRAPHERS, TYPISTS, FILE CLERKS, multigraph operators; good positions for bright young men in Austin, Cicero, or Oak Park preferred; state salary and reference. TEMPLETON, KENLY & CO., Ltd., 1920 S. Central-av.
STENOGRAPHER—POSITION OPEN AFter Suite 303 Ellsworth Bldg., 537 S. Dearborn. At least two years' experience; salary $20; quick advancement.
STENOGRAPHER—BEGINNER; GOOD OPportunity; half day work. Address G X 477, Tribune.
STENOGRAPHER AND BOOKKEEPER—State experience; salary $20 to start. Address K S 35, Tribune.
STENOGRAPHER—UNDERWOOD, CAPABLE of working into full charge of a department; excellent oppor. 1320 W. 21st-st.
STENOGRAPHER—COMPETENT, IN LAW office; submit qualifications and references. Address E 350, Tribune.
STENOGRAPHER — WHO IS WILLING TO do office work; good at figures; some exp. Address F 170, Tribune.
STENOGRAPHER — $20 PER WEEK AND bonus; good future. Apply Adolph Sturm Co., 542 W. Washington-st.
STENOGRAPHER AND A TYPIST—In broker's office; state age, salary and experience. Address G 378, Tribune.
STENOGRAPHER—EXPERIENCED; LOOP; OPportunity; Sat. ½ day. Address G A 416, Tribune.
STENOGRAPHER — EXPERIENCED; PERmanent position. Elgin Motor Car Corp., 52 E. 51st-st.
STENOGRAPHER—FOR GENERAL OFFICE work. Apply MR. HENNYSON. Monroe 3542. 114 S. Desplaines-st.
STENOGRAPHER AND OFFICE ASSISTANT —Apply North Shore Health Resort, Wilmette 811.
STENOGRAPHER — EXPERIENCED; MUST be quick and accurate; give references; $20 to start. Address K N 209, Tribune.
STENOGRAPHER — COMPETENT, EXPERienced; also operate small switchboard. Tel. Diversey 2444. Ask for Mrs. Schweizer.
STENOGRAPHER—COMPETENT. Address K S 116, Tribune.
STENOGRAPHER — IN SMALL OFFICE. KAUFMAN & FABRY CO., 425 S. Wabash.
STENOGRAPHER—
Main 165 W. Monroe.
STENOGRAPHER—NEED AT ONCE. 316 S. Wells. 5th flr. MR. CULLOTON.
STENOGRAPHER—LIVING ON SO. SIDE See MR. TALLMAN. 6300 S. Halsted.

WANTED—FEMALE HELP.
Stores and Offices.

STENOGRAPHERS,
DICTAPHONE OPERATORS,
EXPERIENCED TYPISTS
to learn dictaphone work.
ED. V. PRICE & CO.,
WHOLESALE CUSTOM TAILORS.

Attractive hours, pleasant surroundings and good working conditions.
Pure food served at exact cost in clean, wholesome dining rooms.
Hours, 8 to 5; 12 Saturday.
Best wages.
Come prepared to work.
327 W. Van Buren-st.

STENOGRAPHERS.
Wholesale tailoring firm. Light, cheerful office. Permanent position; 44 hour week; opportunity for advancement.
H. M. MARKS & CO.,
900 W. Jackson-blvd.

STENOGRAPHER.
Young lady with high school education, experienced in general office work; permanent position. Address K M 564, Tribune.

STENOGRAPHER
for temporary position. Underwood typewriter. See Mr. Cornelius Monday before 2 p. m., Room 910 Corn Exchange Bank Bldg.

STENOGRAPHER.
West Side mfg. concern; state age, salary expected, and experience, if any. Address K M 556, Tribune.

STENOGRAPHER.
Temporary, for afternoons only.
FRIEDLANDER-BRADY KNITTING MILLS,
511 S. Green-st.

STENOGRAPHER — FAST, ACCURATE: stenographic work takes about half day, balance is routine office work; insist on cleanly typed letters; will not consider stentotype operator nor beginner nor one out of practice nor one over 30 yrs. old; hours 8:30 to 5; loop office; $30; make your letter complete as to experience; will give week's trial. Address F 178, Tribune.

STENOGRAPHER.
Splendid opening for a bright young lady as assistant to busy executive. One able to assume charge of office. Good salary to right party. One living on North Side preferred. Call Room 1021 Otis Building between 10:30 and 1.

STENOGRAPHER—BY BROKERAGE FIRM in Rookery Bldg., prefer young lady who has had considerable experience in brokerage and banking business; excellent salary and permanency assured to one who can qualify; state briefly former employment and salary desired. Address K M 333, Tribune.

STENOGRAPHER.
Steady position; splendid opportunity for advancement; pleasant working conditions; beginner preferred.
AMERICAN GEAR CO.,
2131 S. Michigan-av.
STENOGRAPHER—COMPETENT, FOR GENeral dictation; surroundings most pleasant; location good for the right party. State experience and salary expected. Address K S 77, Tribune.
STENOGRAPHER—PERMANENT POSITION for competent operator; Remington or Underwood machine; good salary. Apply in person or by letter, giving education, experience, and salary expected. H. W. CALDWELL & SON CO., Western-av. and 17th-st.
STENOGRAPHER—OPENING WITH HIGH grade company, one block from Michigan-blvd. and Chicago-av.; position permanent, with bonus; elegant offices; give age, nationality, and salary expected. Address G 339, Tribune.
STENOGRAPHER—HIGH GRADE, REFINED, well educated young lady, to take executive's dictation and do other work; must be fast, shorthand, and accurate; advertising agency experience preferred; fine location; delightful surroundings. Address K S 73, Tribune.
STENOGRAPHER — LEAST SIX MONTHS' EXPERIENCE; GOOD AT FIGURING; H. S. EDUCATION; GOOD HOURS AND CHANCE FOR ADVANCEMENT. SEE MR. FLORENCE, 507 S. WELLS.

STENOGRAPHER,
At once: permanent.
HEDMAN MFG. CO.,
223 W. Erie-st.
STENOGRAPHER — PREFERABLY WITH bond experience, must be neat and accurate. Excellent opportunity for the right girl, $25-$30. In replying give age, experience, and phone number. Address K J 181, Tribune.
STENOGRAPHER — EXPERIENCED; ALSO adapted to general office work; about 25 yrs. old preferred. Apply 3975 Cottage Grove, Community Market.
STENOGRAPHER — EXPERIENCED; GOOD salary and steady position; prefer one living on South Side. BECKER, RYAN & CO., 63d and Halsted-sts.
STENO.—YOUNG LADY RECENT GRADUate of stenography school, by 1st class jewelry establishment; best of ref. required. Address F 111, Tribune.
STENOGRAPHER—WILLING TO DO FILing; Underwood machine; good chance for bright girl. Call Monday; salary $20. Sam Adelman & Co., 107 S. Market-st.
STENOGRAPHER—BRIGHT WILLING UNderwood machine; knowledge of general office work; $20-$25 a week. AMERICAN AUTO, 1410 Michigan.
STENOGRAPHER — EXPERIENCED, GOOD grammarian and diligent worker; good salary. Universal Stamping and Mfg. Co., 1925 S. Western-av.
STENOGRAPHER—HIGH GRADE, AMBItious, intelligent, competent, Gentile; start at $25; splendid future; give particulars. Address E 364, Tribune.
STENOGRAPHERS—IN LOOP REAL ESTate office; stenographer and office assistant; permanent position; salary to begin $20 week. Address K S 116, Tribune.
STENOGRAPHERS, TYPISTS, FILE CLERKS, multigraph operators; good positions for bright young men in Austin, Cicero, or Oak Park preferred; state salary and reference. TEMPLETON, KENLY & CO., Ltd., 1920 S. Central-av.
STENOGRAPHER—POSITION OPEN AFter Suite 303 Ellsworth Bldg., 537 S. Dearborn. At least two years' experience; salary $20; quick advancement.
STENOGRAPHER—BEGINNER; GOOD OPportunity; half day work. Address G X 477, Tribune.
STENOGRAPHER AND BOOKKEEPER—State experience; salary $20 to start. Address K S 35, Tribune.
STENOGRAPHER—UNDERWOOD, CAPABLE of working into full charge of a department; excellent oppor. 1320 W. 21st-st.
STENOGRAPHER—COMPETENT, IN LAW office; submit qualifications and references. Address E 350, Tribune.
STENOGRAPHER — WHO IS WILLING TO do office work; good at figures; some exp. Address F 170, Tribune.
STENOGRAPHER — $20 PER WEEK AND bonus; good future. Apply Adolph Sturm Co., 542 W. Washington-st.
STENOGRAPHER AND A TYPIST—In broker's office; state age, salary and experience. Address G 378, Tribune.
STENOGRAPHER—EXPERIENCED; LOOP; OPportunity; Sat. ½ day. Address G A 416, Tribune.
STENOGRAPHER — EXPERIENCED; PERmanent position. Elgin Motor Car Corp., 52 E. 51st-st.
STENOGRAPHER—FOR GENERAL OFFICE work. Apply MR. HENNYSON. Monroe 3542. 114 S. Desplaines-st.
STENOGRAPHER AND OFFICE ASSISTANT —Apply North Shore Health Resort, Wilmette 811.
STENOGRAPHER — EXPERIENCED; MUST be quick and accurate; give references; $20 to start. Address K N 209, Tribune.
STENOGRAPHER — COMPETENT, EXPERienced; also operate small switchboard. Tel. Diversey 2444. Ask for Mrs. Schweizer.
STENOGRAPHER—COMPETENT. Address K S 116, Tribune.
STENOGRAPHER — IN SMALL OFFICE. KAUFMAN & FABRY CO., 425 S. Wabash.
STENOGRAPHER—
Main 165 W. Monroe.
STENOGRAPHER—NEED AT ONCE. 316 S. Wells. 5th flr. MR. CULLOTON.
STENOGRAPHER—LIVING ON SO. SIDE See MR. TALLMAN. 6300 S. Halsted.

WANTED—FEMALE HELP.
Stores and Offices.

STENOGRAPHERS.
We have desirable openings for experienced stenographers in our General Office.
High school education preferred.
Restaurant and cafeteria in building.
Elevated transportation to door of office.
Apply
SWIFT & COMPANY,
Employment Bureau,
General Office,
Union Stock Yards.

STENOGRAPHER—WHO IS also familiar with dictaphone; experienced. Salary, $23.50 to $25 to start, depending on ability. Permanent. Closing hour, 4:45; Saturday afternoons off. State age, experience, education, salary now earning. Replies confidential. Address G X 425, Tribune.

STENOGRAPHER — YOUNG lady for general stenographic and office work. Permanent position. Excellent chance for advancement to one who qualifies. Apply 9th floor, Auditing Department.
ROTHSCHILD & COMPANY,
State, Jackson, Van Buren.

STENOGRAPHER.
Large manufacturing concern on Southwest Side central manufacturing district wants experienced stenographer; good salary, permanent position. Hours, 8:30 to 5, 1 o'clock Saturday. Address K O 312, Tribune.

STENOGRAPHER,
Experienced, with ability to become assistant to dept. head. High school education desirable, clerical and stenographic position; North Side firm. Address K T 55, Tribune.

STENOGRAPHER,
experienced, in sales department of large candy factory. Short hours, pleasant work. Apply or phone G. H. Deu.
BUNTE BROS.,
738 W. Monroe.

STENOGRAPHER.
One now employed preferred, for sales promotion manager's office. Must be accurate, dependable, possess good memory and willing to do small amount clerical work. Good initial salary and splendid opportunity assured. In reply give name of present employer, salary, phone number, how soon you can start and when convenient for interview. All replies kept in strict confidence. Address K H 142, Tribune.
STENOGRAPHER AND GENERAL OFFICE assistant—We have a first class opening for a young lady of good education who has had about 2 years' experience as stenographer. Duties are sufficiently varied to be interesting. Daylight office and good hours. Salary will be satisfactory to right party. Send
ROGERS & HALL CO.,
124 Polk-st., near Clark-st. and Dearborn Station.
STENOGRAPHER—BY OLD REAL ESTATE firm, experienced or bright beginner; good penmanship desirable; Scandinavian, German, or American girl living with parents preferred; pleasant working conditions, moderate pay. Address in own handwriting, with information including salary requirements, Y 15, 452, Tribune.

STENOGRAPHER.
Girl over 20. $18 per rweek to start. Give phone number. Address F A 259, Tribune.

STENOGRAPHER
Who also does dictaphone work in our large daylight offices. Apply
F. A. HARDY & CO.,
10 S. Wabash-av.
STENOGRAPHER — YOUNG LADY, WITH general office experience and willing to assist writing orders, etc.; high school graduate preferred; steady position to right party; state age, experience and salary expected. West Side after May 1st. Address H 453, Tribune.
STENOGRAPHER.
One with bookkeeping experience preferred; good salary, permanent position.
VENETIAN ART LAMP CO.,
738 S. Wabash.
STENOGRAPHER.
Splendid opening for a young lady as assistant to busy executive; one who possesses initiative and ability. Call suite 502-508, 537 S. Dearborn. Ask for Nevin.
STENOGRAPHER
In construction office in South Chicago; 8 hour day. Telephone Mr. Trombley, South Chicago 7508, Monday morning.
STENOGRAPHER—COMPETENT, AS GENeral office assistant for old established real estate firm specializing in central and industrial property. State age, experience, and salary wanted. Address K N 276, Tribune.
STENOGRAPHER
With experience on dictaphone; must be accurate; South Side; $20 to start. Agents' Brokerage Co., 4040 Vincennes-av.
STENOGRAPHER—RAPID AND WELL EDUcated, capable of developing into secretarial position; reasonable salary to start. Hours, 10 to 12. Monday. Rm. 520, 104 S. Michigan.
STENOGRAPHER—BRIGHT GIRL FOR POsition with good prospects, west side, near Kedzie. Mr. Gu, and O. L. Co. Salary start $18. Address K T 488, Tribune.
STENOGRAPHER — EXPERIENCED, FOR general correspondence, large tire concern located on Michigan-blvd.; state experience and salary desired. Address K T 480, Tribune.
STENOGRAPHER—FOR PERMANENT POsition; large office; North Side; give age, experience if any, salary to start. Address K T 500, Tribune.
STENOS. — 3, ONE FOR PURCHASING dept.; good chance for bright girls; give age, experience in detail, and salary. Address K N 66, Tribune.
STENOGRAPHER—UNINCUMBERED, MIDdle aged woman desiring to learn Spanish and satisfied with quiet place, on Cuban fruit business. N. Michigan-st.
STENOGRAPHER—EXPERIENCED; UNDERwood machine; hours 10 to 5:30, with large music publishers; salary $18. Apply WITMARK'S, 527 S. Garrick Bldg.
STENOGRAPHER — WILLING TO DO BILLing on Underwood and assist generally in wholesale office; must be industrious. Address K T 124, Tribune. 1009 Lake-av.
STENOGRAPHER AND GENERAL OFFICE work, with experience in advertising preferred; steady position with advancement. Address K T 483, Tribune.
STENOGRAPHERS — 2 LADIES, EXPERIENCED.
SPLITDORF ELECTRICAL CO.,
1466 S. Michigan.
STENOGRAPHER—DICTAPHONE OPERATor preferred. State experience and salary expected. Address K N 500, Tribune.
STENOGRAPHER—EXPERIENCED; GOOD salary; one living on N. S. preferred. Apply Mr. Bowie, Bowie Chemical Co., 240 S. Clark.
STENOGRAPHER — EXPERIENCED FOR fire insurance office; good salary. Apply 1064 Insurance Exchange.
STENOGRAPHER AND OFFICE ASSISTANT —One having experience. Apply 819 W. 12th.
STENOGRAPHER — EXPERIENCED, TO assist half days, law office. Address J S 380, Tribune.
STENOGRAPHER—SMALL LOOP OFFICE; beginner; must be good speller; permanent. Address G 225, Tribune.
STENOG.—EXPERT, RAPID, FOR PART day, evenings, or Saturday afternoons. State exp., phone. Address H 156, Tribune.
STENOGRAPHER — A CHRISTIAN GIRL by Salvation Army; $18. Room 511, 108 N. Dearborn-st.
STENOGRAPHER — EXPERIENCED; GOOD opportunity; Board of Trade concern. HALES & EDWARDS CO., 327 S. La Salle.
STENOGRAPHER AND CLERK — PURCHAsing department; variety of interesting work. Address permanent. Address K J 190, Tribune.
STENOGRAPHER—EXPERIENCED; GOOD pay. Permanent position. Phone Randolph 2097.
STENOGRAPHER—EXPERIENCED; COMpetent. Apply 302 Woods Theater Bldg., Monday.
STENOGRAPHER—EXPERIENCED; PERmanent. S. 507, 305 S. La Salle-st.

WANTED—FEMALE HELP.
Stores and Offices.

STENOGRAPHER.
We have a splendid opening for a young lady with several years' office experience; must be accurate and speedy and capable of handling correspondence and other office work in connection with our sales department; hours 8:15 to 5, 1 hour for lunch; Saturday 12:30 year round. Good starting salary. Call or phone. G. H. DEU, Bunte Bros., 738 W. Monroe.

STENOGRAPHER
who can use dictaphone part time at start. Secretary to official. Splendid opportunity. State age, experience, married or single, salary now earning and salary willing to start. Replies confidential. Address G X 426, Tribune.

STENOGRAPHER,
18 to 21 years of age, neat, cheerful, and possessing some experience. Business not hard to learn. Offices in heart of the loop. $20 to start and advancement opportunity. Give phone number for interview appointment. Address K M 268, Tribune.

STENOGRAPHERS.
DICTAPHONE OPERATORS.
44 HOURS A WEEK.
GOOD PAY.
SCOTCH WOOLEN MILLS,
813 W. ADAMS-ST.

STENOGRAPHER.
First class, to assist sales manager; one living in the vicinity of the plant preferred.
ROSENWALD & WEIL,
3815 Armitage-av., corner Hamlin.

STENOGRAPHER
with at least 1 year's experience for stenography and general office work. Small office. Excellent chances for advancement. Paramount Electrical Supply Co., 328 W. Lake-st.

STENOGRAPHERS,
typists, and file girls.
Employment Dept.,
LIQUID CARBONIC,
3100 S. Kedzie.

STENOGRAPHER.
Bright, keen, and intelligent girl, who can handle details and loves responsibility; one who can read proof and take charge of the advertising department of trade journal. For such a girl there is a splendid opportunity with this firm; salary to start $100 month; state experience; confidential. Address K N 73, Tribune.

STENOGRAPHER.
Energetic girl; must be capable of handling details and writing some letters on her own initiative. The opportunity for such a girl is here; salary to start $100 month; state experience; all matters held confidential. Address K N 74, Tribune.
STENOGRAPHER — WE HAVE A POSITION for a competent stenographer with a high school education and at least 2 years' business experience; central location; pleasant working conditions; give age, experience, and salary wanted in letter or application. Address G X 571, Tribune.
STENOGRAPHER — YOUNG LADY, BY large W. Side office; one who appreciates possibilities for advancement; experience not as essential as capability; good starting salary and hours, Saturday afternoon off. Walworth Mfg. Co., 220 N. Desplaines. Ask for Mr. Hudson.
STENO. OFFICE ASST.—CHRISTIAN SCIENtist student preferred; growing opportunity for suitable young lady, desiring permanent future; hours, privileges, and salary reasonable; please give experience, age, salary, etc. Address G 412, Tribune.
STENOGRAPHER — EXPERIENCED, FOR permanent position in convenient West Side office; pleasant group of co-workers; hours 8 to 5, ½ day Saturday. State experience, salary wanted, and give phone. Address K N 498, Tribune.
STENOGRAPHER—YOUNG LADY, EXCEPtional opportunity to secure good position for one who is initiative and common sense; just outside loop on W. Side; starting salary $15 per month; Saturday afternoon off. Address R 206, Tribune.
STENOGRAPHER.
Experienced, or bright, well educated beginner; salary $16 to $25, according to ability. Call or answer in own handwriting. J. H. WHITE & CO., 220 S. South Water-st.
STENOGRAPHER.
of refinement who knows how to spell and punctuate; must be speedy and accurate; liberal salary to competent applicant. Cosmopolitan Press Syndicate, 1714 N. Dearborn.
STENOGRAPHER — FIRST CLASS LUMber; loop, wholesale; with sales experience; initiative, systematic; prefer woman, 30 to 40; steady position. Address H 147, Tribune.
STENOGRAPHER — IN INSURANCE OFfice; 2 years' experience required; high school education desired; pleasant surroundings; short hours, excellent opportunity. ILLINOIS LIFE INSURANCE CO., 10 S. La Salle.
STENOGRAPHER AND GENERAL OFFICE work—Must be experienced and accurate; one with credit experience preferred; permanent position; $18 to $20 to start; reference. Room 410, Conway Bldg.
STENOGRAPHER AND OFFICE ASSISTANT for permanent position with old established concern; state experience, salary wanted, etc.; will consider bright beginner. Address K M 130, Tribune.
STENOGRAPHER-SEC.—YOUNG LADY, EXperienced in high class work to act as steno. and secretary to the officers of a large corporation; please state full details in your reply. Address K T 276, Tribune.

STENOGRAPHER.
Experienced, for general office work; state salary. Address H C 90, Tribune.
STENOGRAPHER—PERMANENT POSITION for experienced stenographer in small advertising office; hours 9 to 5. Apply Mon. morning. 1152 Peoples Gas Bldg.
STENOGRAPHER — EXPERIENCED; PERmanent position in real estate dept. downtown bank; state salary. Address K N 504, Tribune.
STENO.—SMALL LOOP OFFICE; PLEASant work 8:30 to 1 p. m. Sat.; $15 to $25; give full particulars first letter. Address K T 548, Tribune.
STENOGRAPHER—CAPABLE OF USING dictaphone; permanent, good salary. SWARTCHILD & CO., 20 N. Wacker-dr., 16th-st.
STENO.-BKPR.—EXPERIENCED, IN SMALL office; opportunity to become assistant to owner; good salary to start. Columbia Studios, 716 W. Madison-st.
STENOGRAPHER—YOUNG LADY, WITH or without experience; good salary; reasonable hours; prefer one living on West Side. Address K T 124, Tribune.
STENOGRAPHER — COMPETENT; UNDERwood operator and office assistant; wholesale house; good penman; state exp. and salary. Address G 332, Tribune.
STENOGRAPHER — ONE WHO will also use dictaphone; well established business; good opportunity. Address K N 121, Tribune.
STENOGRAPHER AND TYPIST—MUST BE fairly accurate with figures; a woman of mature years preferred. Address H H 435, Tribune.
STENOGRAPHER—20 OR 21 YRS. OF AGE, experienced for out of town position for local firm; state salary and telephone number. Address K 427, Tribune.
STENOGRAPHER—WE WANT A TEMPOrary stenographer, accurate and neat; very pleasant work; position may last six weeks or six months. 223 W. Jackson-blvd.
STENOGRAPHER — PREFERABLY WITH machinery experience; permanent position; salary to start $20 to $25. DAVID A. WRIGHT, 508 Washington-blvd.
STENOGRAPHER—BRIGHT, COMPETENT, small office, pleasant surroundings; state salary and experience. Address G X 476, Tribune.
STENOGRAPHER AND OFFICE ASST.—Good future to ambitious worker; give age, exp. and salary to start. Address K T 545, Tribune.
STENOGRAPHER—A YOUNG LADY WITH at least one yr. exp. in office of large mfg. co., West Side. Address K 228, Tribune.
STENOGRAPHER—BEGINNER; GOOD SALary and hours; the opportunity for advancement. 1406 Otis Bldg. Mr. Clifford.
STENO. AND OFF. ASSIST.; BLEC. LINE; W. S.; small manufacturer; start $22; good opening. Address G 436, Tribune.
STENOGRAPHER—A1; STATE SALARY, age, experience, and phone. Address K S 131, Tribune.
STENOGRAPHER—YOUNG LADY, SMALL office. V. A. S. CO., 565 W. Randolph.

WANTED—FEMALE HELP.
Stores and Offices.

STENOGRAP

WANTED—FEMALE HELP.
Stores and Offices.

TYPISTS.

STENOGRAPHERS.

OFFICE HELP.

Permanent, worth while positions to girls and young women of ability. Good starting salary to beginners. Experienced help paid according to qualifications. Excellent opportunity for advancement. Hours 8:00 to 4:45. Noon Saturdays.

SEARS, ROEBUCK & CO.,
Homan-av. and Arthington-st.

TYPISTS
who are competent
can earn
$18.00 a week to start
in PERMANENT POSITIONS
at the
WESTERN ELECTRIC CO.,
INC.

Employment office open all day, including Saturday afternoon and Tuesday and Thursday evenings 6 to 8:30.

48th-av. and 24th-st.

TYPISTS,

Several for general office work.
Permanent positions.
Good salary.
Hours, 8 to 5.
Saturday, 1 p. m.
See Miss Brown,

A. C. McCLURG & CO.,
330 E. Ohio-st.

TYPISTS.

Good salary and rapid advancement. Positions permanent.

ELMER RICHARDS CO.,
951 West 35th-st.,
near Morgan.

TYPIST—ON OLIVER TYPEWRITER, TO assist in billing department and general office work; opportunity open for advancement; to Miller or bookkeeping machine if qualified; high school education preferred but not essential. Apply 8th floor.

MAURICE L. ROTHSCHILD,
Good Clothes Specialists,
Southwest Corner State and Jackson.

TYPISTS.

Save time, money and health. Work on the North Side near home.

THE LLOYD THOMAS CO.,
3d floor,
1124 Wilson-av.

TYPIST—FOR SALES RECORD and form work; excellent opportunity for a beginner; $15 to start; advancement; short hours. Apply ready for work. BURKE & JAMES, INC., 240 E. Ontario.

TYPIST.

Good salary; steady work. Fine position for experienced young lady. West Side food plant. Give age and exp. Address K O 333, Tribune.

TYPIST AND RECEPTION ROOM GIRL.

Realest opportunity with old established company; loop office; salary commensurate with ability; C unite. Address K M 327, Tribune.

TYPIST—EXPERIENCED, EITHER ON salary or part guaranteed salary and piece work; typists making from $25 to $30 per week. No beginners. Permanent position with trust company. Address B 509, Tribune.

TYPISTS.

Experienced or beginners. Good starting salary, with opportunity for advancement. Open 8:45 Saturday 12:30 all year. TOMAS'S WORLD, 107 S. Clinton-st.

TYPIST — WITH EXPERIENCE, WHO IS neat and accurate in her work; good chance for advancement. Write, stating salary desired and experience. Address G X 536, Tribune.

TYPIST—CAREFUL, ACCURATE, TO WRITE cards; experience desirable but not essential; salary, good hours. Apply H. R. WILSON, 3d floor, 141 W. Ohio-st., corner La Salle.

TYPIST.

Experienced, who can do neat and accurate work in engineering office. W. A. BAKER, Peoples Gas Bldg.

GREAT APPEARING YOUNG LADY with experience in detail work; L. C. Smith; good salary; pleasant surroundings. Call Room 506, 104 S. Michigan-av.

TYPIST—EXPERIENCED, CAPABLE ON UNderwood or Royal, to compile and take mailing list; prefer district sales work and certain promotion if ambitious. Address G X 153, Tribune.

TYPIST AND GENERAL OFFICE CLERK—Position is Gas Building, State and Lake; experience and salary expected. Address K T 544, Tribune.

TYPIST — FOR STENCIL WORK; PERMAnent position; best wages; fun reigning here; experience and salary expected. Address K T 208, Tribune.

TYPIST AND SWITCHBOARD OPERATOR—This is a very pleasant position for high school young lady; give qualifications, salary, references. Address K N 565, Tribune.

TYPIST.

Good salary; steady position; good salary. Call Room 1207, Tribune.

TYPIST—WITH SOME KNOWLEDGE OF shipping. Full information and salary. Wrote Willis, 301 Sharples Bldg., Joliet.

TYPIST—HIGH SCHOOL GRADUATES preferred; experienced; $18 to start; good future. 8:30 a. m. E. BRYANT, Room 1511, 8 S. Dearborn-st.

TYPIST—WITH GENERAL OFFICE EXPErience; excellent opportunity for one with speed and accuracy. Address K M 189, Tribune.

TYPIST—YOUNG LADY, PLEASANT PLACE, salary and hours; must be of unquestionable character. Address G X 539, Tribune.

TYPIST AND GENERAL OFFICE WORK — Specification Publishing Co., Room 1001, 109 N. Dearborn-st.

TYPIST—PERMANENT POSITION; GOOD chance for advancement; good salary. Call at office on north side; salary $18. Tribune Building.

TYPIST—WILL TEACH USE OF DICTAphone; good office opportunity. Address K O 119, Tribune.

TYPIST FOR GENERAL OFFICE WORK; hours 8 to 5; surroundings fine; full particulars Room H R 427, Tribune.

TYPIST—GOOD CHANCE FOR ADVANCEment; $18 to start. Room 305 Tribune Bldg.

TYPIST—GENERAL WORK. 228 McCOR-

WANTED—FEMALE HELP.
Stores and Offices.

TYPISTS
AND
STENOGRAPHERS.

BEGINNERS
AND
EXPERIENCED,

FOR
OUR OFFICES.

GOOD WAGES
AND
RAPID PROMOTION.

APPLY
EMPLOYMENT OFFICE.
CHICAGO-AV. AND
LARRABEE-ST.

MONTGOMERY WARD & CO.

TYPISTS.

Young ladies as typists on Underwood machines. Either with or without experience. Steady work. Good starting salary. Rapid advancement. Apply ready for work. Hours 8 a. m. to 4:30 daily. 12 o'clock on Saturday.

HARTMAN FURNITURE & CARPET CO.,
3913 Wentworth-av.

TYPISTS.

We have positions for 25 Underwood typists. Highest salaries to start. Office working hours 8 to 4:30 daily, 12 o'clock Saturdays all year.

Apply at once ready for work.

JOHN MAGNUS & CO.,
1039 W. 35th-st.

TYPISTS.

Permanent places with splendid opportunity. High wages to competent girls who are capable of doing good work. Short hours.

UNITED DRUG CO.,
1416 W. 37TH-ST.

TYPIST-BILLER.

Neat and accurate; good hours; lunch room on our office floor; meals at cost; Underwood machine.

SPRAGUE, WARNER & CO.,
600 W. Erie-st.

TYPIST.

Drafting room department; good starting salary.

Employment Department,
2503 S. WOOD.

TYPISTS.

Splendid opportunity for advancement. Good salary; exceptional working conditions. Pleasant surroundings.

MARKUS-CAMPBELL CO.,
10th flr., 431 S. Dearborn-st.

TYPIST
AND OFFICE ASSISTANT.

High school graduate; must have good knowledge of English; permanent position and good salary.

AMERICAN MEDICAL ASSOCIATION,
535 N. Dearborn-st.

TYPIST — PERMANENT.
South Side. State experience and salary desired. Yards 4000. Local 261.

TYPIST.

Splendid chance for advancement. 1940 McCormick Bldg.

TYPISTS AND COMPTOMETER OPERAtors—We have several openings in our modern office; 7½ hours a day, half day Saturday the year around; permanent positions with good starting salary. Call for interview. COATES & BURCHARD COMPANY, 17 W. Elm-st.

TYPIST — A MANUFACTURING CONCERN requires the services of a first class typist. Good working conditions and splendid chance for advancement. In reply state age and salary expected. South Side. Address K B 79, Tribune.

TYPIST—YOUNG WOMAN, TO WRITE bills, copy car lists, etc.; Remington or Underwood machine; good salary. Apply in own handwriting; letter, giving education, experience and salary expected. H. W. DWELL & SON CO., Western-av. and 17th-st.

TYPIST AND STENOGRAPHER—WE HAVE opening for a typist with some stenographic ability; hours 8:30 to 4:30; permanent position. Apply Coats & Burchard Co., 17 W. Elm-st.

TYPIST—TO MAKE OUT SHIPPING TICKets; no experience necessary; short hours and pleasant surroundings; answer; stating age, if any, and salary expected. Address K T 422, Tribune.

TYPIST—CATHOLIC, WITH SOME SHORT hand experience, for branch office; good salary, with advancement assured to one who can qualify. Apply MR. HAZLETON, 8th floor, 180 N. Wabash-av.

TYPIST—INTELLIGENT, ACCURATE, RAPid, capable; responsible position; $18 to start; opportunity for future, plus $52 annual bonus. THE MIDLAND PRESS, 20 E. Jackson.

TYPISTS—BEGINNERS, IN ADVERTISING department of large supply house; good pay to start; more when ability is proven. Apply to Mr. Hanley, care H. Channon Co., 150 N. Market-st.

TYPIST.

Experienced and accurate; must be capable of carrying out a good volume of work. Apply Room 1000, 39 S. State.

TYPIST—TO DO BILLING AND ONE WHO can take some dictation; must be rapid; fine opportunity. Salary $20-30 a week. Address H L 436, Tribune.

TYPIST.

One with billing experience; state salary. Address H D 62, Tribune.

TYPIST — YOUNG LADY; DICTAPHONE work and office details; good opportunity; $22 to start. J. J. BADENOCH CO., 400 N. Union-av.

TYPIST — FOR GENERAL OFFICE WORK; must be neat appearing young girl; splendid surroundings; good opportunity. Address K S 121, Tribune.

TYPIST — 1 MO. TO 2 YRS. EXPERIENCE; willing, accurate worker; neat appearing; daylight office; permanent. 1250 First National Bank Bldg.

TYPIST—SMITH OR UNDERWOOD; CHANCE to learn dictaphone; exceptional opening for South Side resident. 4043 Drexel-blvd. MR. MARTIN.

TYPIST AND SWITCHBOARD OPERATOR—Experienced in general office work; operating on N. S. preferred. Boyer Chemical Co., State and Lake sts.

TYPIST—AND CLERICAL WORK. GUENTHER BRADFORD & CO. Room 106, 64 W. Randolph-st.

TYPIST—IN FIRE INSURANCE OFFICE State age, experience and salary wanted. Address K O 165, Tribune.

TYPIST—ALSO FILING; BEGIN AT ONCE. Alexander Lumber Co., 717 Monroe Bldg., 104 S. Michigan-av.

TYPIST—BY FIRE INSURANCE COMPANY; hours 8 to 4:30. Rm. 1101, 160 W. Jackson.

TYPISTS—RAPID ON 5 TO 6 SHEETS. Room 315, 180 N. Dearborn.

TYPIST—TO ASSIST CIRCULATION MGR. permanent. 307, 308 S. La Salle-st.

WANTED—FEMALE HELP.
Stores and Offices.

TYPISTS.

Experienced Underwood operators who have mastered the touch system of typewriting can earn from $18 to $30 per week in our mailing service department addressing envelopes and filling in form letters.

THESE POSITIONS ARE PERMANENT.

Our piece work rates are among the most liberal in the city, our working conditions the best.

Call between the hours of 8:30 a. m. and 5:30 p. m. for interview. The employment office is located on the 2d floor of our building at 632 S. State-st.

THE REUBEN H. DONNELLEY CORPORATION.

TYPISTS.

Beginners or Experienced.

Girls or Women.

We have a number of positions open in our shipping dept. for beginners or experienced typists. Underwood machines.

Good starting salaries.

8 hour day; ½ day Saturday.

LEONARD MORTON & CO.,
434 S. Wabash, 3d floor.

TYPIST-BILLER.
UNDERWOOD MACHINE.
PERMANENT POSITION,
WITH GOOD STARTING
SALARY. FINE WORKING
CONDITIONS. APPLY
ENGENE DIETZGEN CO.,
162 W. MONROE, 3D FLOOR.
ASK FOR MR. FRIESE.

TYPISTS
FOR ADDRESSING
SUNDAY AND EVENINGS.
Make extra money by working today (Sunday). High prices paid—warm, comfortable rooms—good machines. Apply 1069 Rand-McNally Bldg.

TYPIST.
ARE YOU THE GIRL?

We need a typist on Underwood machine; will consider a beginner or one with little experience and will pay you all you are worth; working conditions are the best. We have a live human organization, where ideas are always welcome and will be paid for in real money. Apply in person early. Ask for Miss Gustafson.

1208 Transportation Bldg.,
608 S. Dearborn-st.

TYPIST, EXPERIENCED,
For responsible position, North Side firm. Permanent. Some clerical work; excellent opportunity for advancement. Address K T 70, Tribune.

TYPISTS.

Splendid opportunity for advancement. Good salary; exceptional working conditions. Pleasant surroundings.

MARKUS-CAMPBELL CO.,
10th flr., 431 S. Dearborn-st.

TYPIST.

Good at figures. Must write good hand. State salary wanted.

THE HARMONY CO.,
1744 N. Lawndale-av.

TYPIST.

Experienced Underwood in broker's office. Splendid chance for advancement. Salary $16. Room 228, 29 S. La Salle-st.

TYPIST—STENCIL CUTTERS. APPLY 707 S. Dearborn-st.

WANTED—COMPTOMETER operator. One who has had experience compiling pay roll for some large concern. Will give permanent position and pay a good salary with an opportunity to a bright girl. Apply 8:30 to 10 a. m., Supt. Office, 8th floor.

THE HUB.
HENRY C. LYTTON & SONS.

WANTED AT ONCE—SEVeral girls for responsible clerical positions. Excellent opportunity for those who intelligently apply themselves. Good working conditions. Lunch served gratis. Apply

GREAT ATLANTIC &
PACIFIC TEA CO.,
445 W. 39th-st.

WANTED—SEVERAL EXPERienced comptometer operators. Those having had experience in auditing department store sale checks preferred. Permanent position. Apply 8:30 to 10 a. m., Supt. Office, 8th floor.

THE HUB.
HENRY C. LYTTON & SONS.

WANTED—SWITCHBOARD operator for relief and other clerical work. Apply 8:30 to 10 a. m., Supt.'s office, 8th floor.

THE HUB.
HENRY C. LYTTON & SONS.

WANTED—DICTAPHONE operator; good salary; hrs., 8 to 5. Reply giving phone number. Address K N 354, Tribune.

WANTED—STENOGRAPHER
Ordinary dictation; good salary. Hours, 8 to 5. Reply giving phone number. Address K N 356, Tribune.

WANTED—FEMALE HELP.
Stores and Offices.

WANTED
YOUNG WOMAN STENOGRAPHER.
Beginner will do.
Apply to Mr. J. Weber.
WEBER'S DEPARTMENT STORE,
Clark and Van Buren-sts.

WE WILL ENGAGE A FEW ledger clerks for straight posting; pleasant working conditions, with a good chance for advancement.

SWARTCHILD & CO.,
29 E. Madison.

WE HAVE EXCEPTIONAL opportunities for young ladies in the following positions: Typists, folders, bookkeepers, and general office assistants. Highest salaries. Steady work. Rapid advancement assured. No exp. nec. Ideal working cond. Close daily 4:45, Sat. at noon all year around. BABSON BROS., 2845 W. 19th-st.

WE REQUIRE SEVERAL neat appearing young ladies who are grammar school graduates for information desk positions in our new office. Excellent working conditions and good opportunity to study typewriting. Apply MR. C. E. STEVENS, MORRIS & CO., Union Stock Yards.

WE HAVE AN OPENING FOR A TYPIST or Steno. who has a strong personality, able to meet high class people, as an assistant in our Wilmette office. An opportunity might be given later to join our sales organization. If you desire to leave the dirty and noisy loop and come out into God's country see us. Lady must live on North Side. Our business is selling north shore real estate.

HILL & WHEELER,
End of Elevated, Wilmette.

WE REQUIRE A YOUNG LADY, GRAMMAR school graduate, in our messenger department; opportunity to study typing or comptometer work; splendid working conditions; continuation school privileges; cafeteria in which food is served at cost. Call

MORRIS & CO.,
Swift's Elevated Station,
Union Stock Yards.

WOMAN—IS THERE IN CHICAGO A thoroughly experienced young woman stenographer, 25 or over, of good appearance and cheerful disposition sufficiently well informed to quickly grasp business dictations somewhat more difficult than the average, who would value her position sufficiently to sometimes disregard hours? There must be a girl somewhere in Chicago who can and will render the conscientious, devoted service we are seeking, to whom $125 would be attractive. Tell whole story, but do not answer unless qualified. Address H L 362, Tribune.

WOMAN — COMPETENT, YOUNG, FOR cost figuring in billing department. GOOD STARTING SALARY AND SPLENDID OPPORTUNITY FOR ADVANCEMENT.

SHERER-GILLETT COMPANY,
1709 S. Clark-st.

WOMAN — WE ARE INTERESTED IN SECuring the services of a business woman of not over, 35 years of age to take care of our extensive retail cafe business. Some experience preferred but not essential. Well paying position, with bright future for fitting person. Address K S 58, Tribune.

WOMAN—IN OUR ARTISTIC MIDTOWN shop we need a lady to sell stationery, leather goods, jewelry, etc., from 12 noon until 6 each day. Full time position later if desired. Apply Monday, 1 to 2. HOLMES CO., 30 Stevens Bldg., 17 N. State-st.

WOMAN — THOROUGHLY EXPERIENCED and capable of taking care of complete system of filing in large office; North Side; to start work at once; give full particulars in reply. Address K T 501, Tribune.

WOMEN—YOUNG, WITH HIGH SCHOOL education or better, rapid on typewriter; exceptional opportunity; editorial work. State age, experience, qualifications, salary wanted. Address K T 590, Tribune.

WOMAN — YOUNG; GENERAL OFFICE work; good at figures; permanent position with opportunity for advancement. Give particulars. Address K E 8, Tribune.

WOMAN—YOUNG, CLERICAL WORKER; good in collections, employes' credit investigations etc.; part time out of city. DRAKE, 35 S. Dearborn, R. 611.

WOMAN—YOUNG; ASSIST DENTIST; GIVE age, salary, experience. Address G 322, Tribune.

WOMAN—BRIGHT, YOUNG, FOR FLOWER store; one with experience preferred. KEMBLE & GOODMAN, Mason City, Ia.

WOMAN—YOUNG, TO DO CLERICAL WORK and some stenography. Address D L 363, Tribune.

WOMAN—WE WANT A BRIGHT YOUNG woman typist and will teach her Ediphone. 223 W. Monroe-st.

YOUNG WOMEN FOR PERmanent positions in our office. Bookkeepers — pricers-entry and file clerks. Advancement assured to right parties.

EDWARD E. STRAUSS & CO.,
402 S. Market-st.

YOUNG LADY STENOGRApher, with or without experience, good starting salary. Hours 8:30 to 4:30. Saturday afternoon off. Prefer some one living West or Northwest. Address K M 321, Tribune.

YOUNG LADIES
accustomed to making lookups in correspondence dept. will find with us pleasant, permanent positions.

International Tailoring Co.,
847 W. Jackson.

YOUNG WOMAN.
Good writer.
Quick at figures.
Apply Superintendent's office, 5th floor.
CHAS. A. STEVENS & BROS.,
State-st. north of Madison-st.

YOUNG LADY — ASSISTANT bookkeeper. Good at figures, with payroll experience preferred. Good salary. Address G X 422, Tribune.

YOUNG WOMEN FOR GENeral office work. Must be good penmen. Apply in own handwriting. State age and salary expected. Address K M 355, Tribune.

YOUNG LADY
to keep set of books for small corporation and some stenographic work. State age, experience and salary wanted. Address K O 173, Tribune.

YOUNG LADY
Assistant to Sales Manager.
Must know something of photo engraving business; salary small to start, but good opportunity; state salary, age and experience in first letter for reply. Address K C 168, Tribune.

YOUNG WOMEN
for stock record work. Must be intelligent and write a fair hand. Apply in own handwriting, stating age and salary expected. Address H L 454, Tribune.

YOUNG LADY—TYPIST, IN LOCAL FIRE insurance office; state experience. Address F 174, Tribune.

WANTED—FEMALE HELP.
Stores and Offices.

YOUNG LADIES.

Here is a real opportunity to associate yourself with a large, fast, growing twentieth century business concern.

Pleasant and interesting work. Good pay and rapid advancement.

Experience not necessary.

Typing, filing, clerical and general office work.

Call at our office and let us talk with you about the position you want.

ROOM 820
ADVERTISING BUILDING,
123 W. MADISON-ST.,
9 A. M. TO 4 P. M.

YOUNG AND MIDDLE AGED WOMEN,
with or without experience.
Cashiers,
Inspectors,
Typists,
File Clerks,
and Office Girls.

Permanent positions and good salary. Apply 10th floor, Employment Office.
ROTHSCHILD & COMPANY,
State, Jackson, Van Buren.

YOUNG LADY—INTELLIgent, as clerk in advertising dept.; some knowledge of typewriting and general office practice; position offers excellent opportunity for conscientious employe who is willing to work for advancement.

BRADLEY & VROOMAN PAINT CO.,
2629-2640 S. Dearborn.
Call Mr. Pezolt, Coliseum 7660.

YOUNG WOMEN

to work short hours, 10:30 to 4:30 three or more days a week, on our inspecting force.

Apply Employment Bureau, 8th floor.

Take Adams and Dearborn-st. elevators.

THE FAIR.

YOUNG LADIES FOR POSItions in our office. Successful applicants must be neat penmen, quick and accurate in short addition. Excellent opportunity to those who qualify. Apply Auditing Department, 9th floor, center.
ROTHSCHILD & COMPANY,
State, Jackson, Van Buren.

YOUNG WOMAN—MUST BE high school graduate, to record and file salesmen's prospects for a large retail house in the loop; good plain handwriting more essential than speed as stenographer; $16. Write fully, stating experience. Address K N 361, Tribune.

YOUNG LADY—17 OR OVER, to learn multigraph operation under expert operator; good salary while learning; West Side resident preferred. Apply Advertising Department, CALUMET BAKING POWDER CO., 4100 Fillmore-st.

YOUNG WOMEN
for filing and checking.

We can place several women 25 to 30 years of age at simple clerical work which requires no previous business experience, yet offers chances for advancement.

HART SCHAFFNER & MARX
36 S. FRANKLIN-ST.

YOUNG WOMAN,
for clerical work. No experience necessary, but must have ability to take hold of work readily. Good starting salary and working conditions. Chance for advancement. Address K N 211, Tribune.

YOUNG LADY—FOR GENERal office position; must write good hand; good salary; hours, 8 to 5. Reply giving phone number. Address K N 353, Tribune.

YOUNG WOMEN,
16 to 18 years.

We can use several young women in our general office with no experience necessary. Good, steady employment. Apply Superintendent's office, 5th floor.

CHAS. A. STEVENS & BROS.,
State-st. north of Madison-st.

YOUNG WOMAN—FOR MAIL department; experience preferred but not essential; good starting salary and working conditions. Chance for advancement. Address K M 314, Tribune.

150 SALESWOMEN,
WITH OR WITHOUT EXPERIENCE.
2 or 3 Days a Week
or Part Time.

FOR THE FOLLOWING SECTIONS.
Women's Coats, Suits, Gowns, Millinery, White Toilet Articles, Hosiery, Gloves, Neckwear, Notions, Yard Goods, Toys, House Furnishings, China, Glassware, Laces, Ribbons, Handkerchiefs, Umbrellas, Stationery, Shoes, Corsets, Jewelry.

Applications received all day. Employment Office, 10th Floor.

ROTHSCHILD & COMPANY,
STATE, JACKSON, VAN BUREN.

WANTED—FEMALE HELP.
Stores and Offices.

YOUNG LADIES—FOR CLERical work. Salary, $60 first 6 months, $70 thereafter.

American Ry. Express Co.,
Claim Dept., 817 S. Wells-st.

Executives and Managers.

COAT AND SUIT
ASSISTANT

For department store. Not in the loop. Exceptional opportunity for competent woman. Address K O 462, Tribune.

MILLINERY MANAGERS.
Ladies with experience for out of town positions. Good salary and bonus. Goldstein Milly. Co., 168 N. Mich.-av.

SECRETARY TO OFFICIAL OF FOREIGN trade corporation; starting salary $20 per week; must be experienced, accurate, and rapid stenographer and possess executive ability; pleasant loop office; excellent opportunity for capable woman to advance. Apply 904, 168 N. Michigan-av.

CAPABLE BUSINESS WOMAN TO TAKE charge of small office; knowledge of bookkeeping required; permanent, pleasant, interesting. LANGDON-LAWRENCE CO., 608 S. Dearborn-st.

WOMAN—EXPERIENCED, TO ASSIST OWner in buying and managing for one of Chicago's largest women's ready to wear specialty stores; real position for women that can qualify. The Royal, 1252 E. 63d-st.

PRIVATE SECRETARY—FOR GENTLEman; must be intelligent, efficient, and experienced; must possess personality; private home in Kenwood district. Address H L 474, Tribune.

WOMAN—YOUNG, EXPERIENCED, TO TAKE charge of files in downtown office; splendid working conditions, good opportunity. Phone Harrison 7089, assistant treasurer.

WOMEN—BRIGHT, YOUNG, FOR GENERAL office work; satisfactory salary; large, bright office; state age, exp. Address K P 517, Tribune.

WOMAN—FOR CASHIER AND BUYING supplies; bond required; steady position; good pay. 135 S. State, Room 203.

WOMAN—YOUNG, OF SOME EDUCATION, for office work; good chance for advancement. Address B 563, Tribune.

Girls—Office and Factory.

BINDERY GIRLS.

Experienced girls will average on table work from $20 to $22 per week; piece work; steady position; paid for holidays; 44 hour week; time and one-half for overtime.

SEARS, ROEBUCK & CO.,
Homan-av. and Arthington-st.

BINDERY GIRLS.

Experienced tippers, Smyth sewing machine operators, and girls to examine and wrap books; also 16 year old girls to learn; $14 to start; 48 hours; ½ day Saturday. Apply 5th floor.

BROCK & RANKIN,
619 S. La Salle-st.

BINDERY GIRLS.

Experienced on tipping, inserting, folding and mailing; best wages; perm. work.

THE STEVENS-DAVIS CO.,
638 Federal-st.

BINDERY GIRLS—EXPERIENCED ON gathering and tipping; highest wages and steady, pleasant work. PAUL H. FIEBERG CO., 213 W. Austin-av.

CLOTH SAMPLE PASTERS and labelers on large and small work; piece workers making $5.50 per day and over.

Also girls to learn. $14 per week to start.

C. W. BRAITHWAITE CO.,
618 S. Canal, nr. Harrison.

COLORED STOCK GIRLS TO work in cloak and suit store—Good position and good salary.

GEORGE BERNARD'S,
35 S. State-st.

COLORED GIRLS.

Light, steady factory work. 821 W. 22nd-st.

ERRAND AND STOCK

Girls—Good opportunity for advancement.

Apply 14th floor.

MANDEL BROTHERS.

ERRAND GIRL—COLORED; DRESSMAKING establishment; opportunity to learn the trade with good wages. 6506 Prairie-av.

EXPERIENCED EMBROIDery and beading girls; best pay and steady positions. Apply 318 So. Michigan-av., 6th floor.

GIRLS

For inspection work on corsets; good starting salary; easy work; steady all year round; no experience necessary.

POWELL CORSET CO.,
913 W. Van Buren-st.

GIRLS—14 TO 16.

For very light, very clean factory work. Pleasant surroundings and good pay.

1516 S. Wabash-av., 3d floor.

GIRLS—FOR FILING PURPOSES; NO BUSIness experience necessary, but must be of neat appearance; some knowledge of typing; must have common school education; pleasant loop office; salary $10 per week; chance for advancement. Apply Room 904, 108 N. Michigan-av.

GIRLS OVER 16,

Here is a good chance to get into clean, easy work; permanent; no experience necessary; $14 and $15 to start; best of working conditions; one block from loop. FOGLE BROS., 605 S. Clark-st.

GIRLS—
PACKING
COFFEE AND TEA.
GEO. RASMUSSEN CO.,
615 W. RANDOLPH.

GIRL—YOUNG, TO ASSEMBLE JEWELRY on pads; clean, pleasant work. Apply in person to MOE LEVIN & CO., 180 N. Wabash-av., Room 603.

GIRL—BRIGHT, FOR OFFICE WORK. ONE with timekeeping or cost experience preferred. Call in person. Curtain Supply Co., 350 W. Ontario-st.

GIRL — FOR SUPPLY ROOM IN SILK UNderwear factory; over 16 years; experience not necessary. J. BAACH CO., 327 S. Market-st., 4th floor.

GIRLS—WHO HAVE HAD EXPERIENCE IN opening mail; must be rapid and good at figures; permanent. W. D. BOYCE CO., 500 N. Dearborn-st., cor. Illinois.

GIRLS — FOR CLEAN, LIGHT FACTORY work; no experience necessary; standing work; $14 a week to start. CHAS. A. BREWER & SONS, 6320 Harvard-av.

GIRLS—FOR LIGHT FACTORY WORK; pleasant surroundings; good chance for advancement. Peerless Light Co., 663 W. Washington-blvd. Apply EDNA RYAN.

GIRLS—16 OR OVER, FOR FILING IN FIRE insurance office; good working conditions and short hours. Apply Room 1106, 175 W. Jackson-blvd.

GIRLS—INEXPERIENCED
to learn lamp shade business; chance for rapid advancement. Apply COWAN CO., 1219 S. Michigan.

GIRLS — EXPERIENCED CANDY PACKERS. Also inexperienced girls; steady work; good pay.

AMBROSIA 73 E. South Water.

GIRLS — TO WORK ON FANCY PAPER boxes. Good wages and good hours. Erenbeck & Segesman, 412 N. Dearborn-st.

GIRLS—LIGHT, CLEAN, EASY ASSEMbling work. Best pay. Cinch Fastener Corp., 1422 W. Randolph.

GIRLS—EXPERIENCE NOT NECESSARY; for light factory work. McCONNELL MAP CO., 7 S. Desplaines-st.

GIRLS — OVER 15, TO WORK IN CANDY factory. Meteor Candy Co., 120 W. Division-st.

GIRLS—TO LEARN ON FANCY WORK; NO experience required. 312 W. Jackson-blvd., 7th floor.

GIRLS — 14 TO 16 YEARS; PLEASANT work; good surroundings; no experience necessary. Rm. 901, 431 S. Dearborn-st.

GIRLS, 18 TO 30, NO EXPERIENCE necessary; light factory, 5½ days week; whole or part time. 538 S. Clark, Rm. 749.

GIRLS—10 COLORED, LIGHT FACTORY work; steady employment. Room 410, 160 N. Wells-st.

GIRLS—LIGHT FACTORY; STEADY EMployment. Room 420, 160 N. Wells-st.

GIRLS — LIGHT WORK, SHORT HOURS. Pay 16c. State-st. Room 42.

GIRLS—FOR LIGHT, CLEAN WORK. TOM PHILLIPS, 5726 S. State-st.

GIRL—LABELING; CLEAN WORK. 153 E. Chicago-av.

WANTED—FEMALE HELP.
Girls—Office and Factory.

GIRLS
AND WOMEN.

No experience required. Good wages and working conditions.

$2 bonus for full week.

GRENNAN CAKE CORP.,
2311 Wilcox-st.

GIRLS AND WOMEN.

Filling, labeling, cartoning toilet preparations; piece work; $11 for 44 hour week guaranteed; light, clean working room; experience not necessary; our women make good wages.

FRANCO-AMERICAN
HYGIENIC CO.,
125 East 13th-st.,
near Michigan-av.

GIRLS

For checking the work of our typists and longhand addressers.

Experience unnecessary.

Apply 2d Floor,
632 S. State-st.
The Reuben H. Donnelley Corporation.

GIRLS

for light, clean work in sample room. Permanent positions; good wages. Hours, 8 to 4:30, 12 on Saturday.

E. J. BRACH & SONS,
387 E. Illinois-st.,
North Pier Terminal.

GIRLS WANTED—16 YEARS and over for light, pleasant work in our toilet soap department; no experience necessary; 30 cents per hour and bonus. 45 hours a week. Come ready for work.

ALLEN B. WRISLEY CO.,
925 S. Wells-st.

GIRLS FOR STOCK WORK. Experience unnecessary; work clean; wholesale millinery stock; good opportunity; good salary to start. Apply W. H. HAUN,
CHICAGO MERCANTILE CO.
159-171 N. Michigan.

GIRLS.

Girls wanted for information desk, filing, general office work, typist, or clerical, with or without experience. You will have opportunity of advancement as promotions are made from within our own ranks. Pleasant working conditions and liberal starting salary. Loop insurance company. Write, giving age, schooling, past experience, and phone number. Address K S 122, Tribune.

GIRLS — EXPERIENCED TO pick up cards and inclose circulars. Piece workers can earn from $18 to $25 per week. 348 N. Ashland-av.

GIRLS
To do apprentice work and run errands.

THEO. ASCHER CO.,
30 S. Michigan.

GIRLS
for automatic machine and light factory work. Experience not necessary. $16 to start. Short hours.

PHEOLL MFG. CO.,
5700 W. 12th-st.

GIRLS WANTED
for punch press work. Day and piece work. 44 hours per week. Piece workers earn $20 to $30 per week. H. G. Saal Co., 4410 Ravenswood.

GIRLS — FOR PLAIN SEWing; also machine operators. Good wages. Apply ready for work. GAGE BROTHERS & CO., 18 South Michigan. Mr. Hennebry.

GIRL—WHO UNDERSTANDS running a labeling machine. Apply Monday ready for work. Good pay. 2006 So. Western-av.

GIRLS AND WOMEN
for assembling work; good hours and wages.

Precision Metal Workers,
3100 Carroll-av.

GIRLS—FOR LIGHT ASSEMbling in wall paper dept.

ALFRED PEATS CO.,
25 S. Wabash-av. Mr. Smith.

GIRLS TO LABEL CANS—Good pay. 362 E. Illinois-st.

GIRLS WANTED—NO EXPErience necessary. Paris Laundry, 2328 Prairie-av.

GIRLS—IN ADVERTISING NOVELTY; EXperience not necessary; good wages; steady work; opening for advancement.

Apply J. B. CARROLL CO.,
210 Fisher Bldg., 2d floor.

GIRLS—16 YEARS AND OVER, FOR LIGHT manufacturing on jewelry novelties; 44 hour week; good pay to start and chance for quick advancement. S. HURWENSTEIN & CO., 803 W. Madison, Rm. 408.

GIRLS—BIG POPULARITY CONTEST, OPEN to all. Free trips to England and European battlefields. For information apply 1523 S. Michigan-blvd., 3d floor, south.

GIRLS—TO WORK THEIR WAY TO EUROpean battlefields and back; large cash bonuses also to be awarded. Apply 153 N. Michigan-blvd., 3d floor, south.

GIRLS—FOR LIGHT FACTORY WORK; steady employment. GARDEN CITY PLATING AND MFG. CO., corner Ogden-blvd. and Talman-av.

GIRLS—EXPERIENCED ON MANGLE. ALso experienced on starching. Apply PARISIAN LAUNDRY, 1800 W. HARRISON-ST.

WANTED—FEMALE HELP.
Girls—Office and Factory.

GIRLS

for light factory work in a clean, up to date factory. 48 hours a week. We close at 12 o'clock Saturday all the year round.

Rest room with nurse in charge.

$14 per week to start. Girls can make $18 to $22 per week piece work when experienced.

W. C. RITCHIE & CO.,
400 So. Green-st.

GIRLS AND WOMEN FOR PASTING LABELS; $15 PER WEEK WHILE LEARNING. AFTER 1 WEEK'S TRAINING GIRLS SHOULD BE ABLE TO EARN $18 TO $25 PER WEEK. APPLY
CHAS. WILLIAMS STORES,
515 S. WELLS-ST.

GIRLS.

Light factory work. We pay while you learn. Steady work. Good pay and rapid increase. Come ready for work at 7:30; through at 4:40. 12 o'clock on Saturday.

LIBRARY BUREAU,
1785 Diversey-pkwy.

GIRLS—YOUNG, TO LEARN the millinery trade; excellent trimmers as instructors. Well paid while learning. All the year round positions. Apply

MISS ANDERSON,
THE EMPORIUM,
28 S. State-st.,
Chicago, Ill.

GIRLS,
from 16 to 30 years old, for light factory work. $18 per week while learning. Piece workers make from $22 to $30 per week.

CHICAGO VITREOUS ENAMEL CO.,
1421 55th-ct.

GIRLS,
15 to 25 years, on light, clean factory work such as labeling, packing, or wrapping packages, cotton, and other hospital supplies; no experience necessary; 48 hours per week; close Saturdays at 11:45 a. m.; convenient to South Side "L." State, Wentworth, and 26th-st. cars.

Ask about the new weekly bonus.

BAUER & BLACK,
41 W. 25th-st.

GIRL WITH SWITCHBOARD and some office experience; this is a good opportunity for a bright girl.

SPRAGUE, WARNER & CO.,
600 W. Erie-st.

GIRLS AND WOMEN
for light factory work. Best of wages to start. Advancement to piece work immediately. Good working conditions. Apply 430 S. Green-st., 4th floor.

GIRLS
ON POWER SEWING MACHINES. LIGHT, STEADY WORK. APPLY
THE ADAMS & WESTLAKE COMPANY,
324 W. OHIO-ST.

GIRLS
for light factory work. $13.50 per week to start.

C. H. HANSON CO.,
305 W. Erie-st.

GIRLS WANTED.
For light machine work and inspection.

SHERMAN KLOVE CO.,
4519 W. Harrison.

GIRLS FOR LABELING AND BOTTLING DEPT.

GOOD STARTING WAGES POSSIBLE TO MAKE $20 TO $25 A WEEK FROM FIRST OR SECOND WEEK.
BONUS PAID FOR ATTENDANCE.
FURNISHED ROOMS.
CAFETERIA.
APPLY MISS NEIL, SUPERVISOR.
CHANNELL CHEMICAL CO.
1419 CARROLL-AV.

GIRLS—16 AND OVER, FOR office work. Permanent positions. Experience not necessary.

PERCIVAL B. PALMER & CO.
337 W. Adams-st.

GIRLS
for addressing and rechecking. Must have experience in reading original letters.

MEYER & CO.,
831 W. Adams.

GIRLS — EXPERIENCED IN packing olives, pickles, preserves, etc. Good pay. Apply ready for work.

2006 S. Western-av.

GIRLS—CLEAN FACTORY WORK; $15 PER week to start; paid as follows: $13 straight salary, $2 bonus per week for attendance; steady employment; rapid advancement; hrs. 8:15 to 5:30. 1 o'clock Saturday. LINDSAY LIGHT CO., 161 E. Grand-av.

GIRLS — FROM 15 TO 25, TO

WANTED—FEMALE HELP.

Girls—Office and Factory.

GIRLS WANTED — EXPERIENCED skein silk winders on genuine and artificial silk. Wages, piece work, highest prices paid in the textile line in Chicago. Are willing to teach learners and guarantee $16.00 per week to start. Working hours 48 hours per week. Saturday afternoon off. Open shop.
C. F. BAUM CO.,
1509 Frontier-av.,
Nr. North-av. and Larrabee.

GIRLS WANTED.
Exceptional opp. for young women.
Bench workers,
Machine operators.
No experience necessary.
Our work is easy to learn and we pay good wages while learning.
ILLINOIS MINIATURE LAMP DIVISION,
GENERAL ELECTRIC CO.
2245 W. Harrison.

GIRLS
FOR CANNING DEPT.
GOOD PAY.
GOOD WORKING CONDITIONS.
OSCAR MAYER & CO.,
1241 SEDGWICK-ST.

GIRLS
FOR LIGHT WORK IN COFFEE FACTORY. EXCELLENT WORKING CONDITIONS. $14 TO START.
CHASE & SANBORN,
76 E. LAKE-ST.

GIRLS WANTED,
over 16 years of age, for light factory work.
A. D. SHOUP CO.,
1545 W. 35th-st.

GIRLS,
16 years of age or over, to inspect and wrap merchandise. Experience not necessary.
Apply Ninth Floor—Retail.
CARSON PIRIE SCOTT & CO.

GIRLS,
15 to 17 years of age.
For inspecting and wrapping.
Steady position. Apply Superintendent's office.
WIEBOLDT'S,
LINCOLN, SCHOOL AND ASHLAND.

GIRLS,
14 to 16 years.
We can use a few girls as stock keepers and inspectors. These are good steady positions; no experience necessary. Apply Superintendent's office, 36th floor.
CHAS. A. STEVENS & BROS.,
State-st., north of Madison-st.

GIRLS
for packing teas, coffees, and cereals. No experience necessary.
STEELE-WEDELES CO.,
151 W. South Water-st.

GIRLS.
We need girls, 16 to 20 years old, for various positions in our underwear factory. Week work; piece work; good pay; steady work; 44 hour week; rapid advancement; 2 weeks summer vacation with pay.
MOSES-ROSENTHAL CO.,
913 W. Van Buren-st., 6th fl.,
411 So. Sangamon-st.

GIRLS
for labeling cans in paint factory. 2144 Elston-av.

GIRLS—FOR CAPPING AND packing paper cans. Exp. not necessary. Starting salary, $14.
Miller Fibre Products Co.,
350 W. Ontario-st.

GIRLS,
to fold and enclose circulars; good pay. Apply at once.
MEYER & CO.,
831 W. Adams.

GIRLS TO FILL AND CHECK orders. Also general office work.
McCALL CO.,
418 S. Wells-st.

GIRLS—FOR LIGHT, CLEAN, easy factory work; good working conditions. Apply 2645 S. Wabash-av., 3d floor.
BRADLEY & VROOMAN CO.

GIRLS
Over 16, for machine operators and inspection work. These positions are light, clean and convenient. Our girls make $16 per week and over; no experience necessary.
HANDICAP MFG. CORP.
3611 Loomis-pl., 3 blks. east of Ashland, 1 blk. north of 37th-st.

GIRLS—FOR INSERTING.
Apply, ready for work,
1169 Transportation Bldg.

GIRLS—FOR TABLE AND LIGHT MACHINE work in our hand fold department; $14 to start; easy, pleasant work; short hours; no experience necessary.
SHWAYDER BROS.
23 N. Desplaines-st., near Madison.

GIRLS—
For factory work; $16 a week to start. Apply
C. E. BARRETT & CO.,
833 S. Clark-st., Room 1071.

GIRL—TO FOLD AND INSERT CIRCULARS; $15 a week. MR. FILCHER,
HALL & McCREARY CO.,
432 S. Wabash-av.

GIRL—ALL AROUND, FOR HIGH SCHOOL cafeteria; 3 days a wk., hrs. 10 to 2 p. m. Inquire H. School Cafeteria, Madison and 1st-av., Maywood, Ill.

GIRLS — OVER AND UNDER 16 YEARS, to learn to make paper boxes. H. A. ZORN & CO., 606 N. Oakley-av.

GIRLS—16, TO TAPE ARMATURE AND field coils. Apply BOEH BROS. & CO., 1400 N. Adams-av., Chgo.

WANTED—FEMALE HELP.

Girls—Office and Factory.

GIRLS,
for light factory work, between the ages of 16 and 30. No experience necessary. Learn to run machines of all kinds. Good starting wages and excellent opportunity to earn more by piece work. Apply employment office any time between 7:30 a. m. and 5 p. m.
AMERICAN CAN CO.,
3951 S. Canal.

GIRL—FOR OFFICE MESsenger. Apply.
AMERICAN CAN CO.,
Room 1218 Monroe Bldg.

IMPORTANT
TO
GIRLS,
16-19 YEARS.
We are enlarging our girl order filling forces, this making a few unusual openings for girls who will appreciate permanent positions carrying good pay and exceptionally rapid advancement.
This is clean, light, congenial work.
BUTLER BROTHERS,
Randolph-st. Bridge.

SEVERAL GIRLS
For small order filling, no experience required. Good pay to start. Hours 8:30 to 5. Saturday 1 p. m.
A. C. McCLURG & CO.
330 E. Ohio-st.

SEVERAL GIRLS — STATISTical work. Short hours. Pleasant working conditions. Phone or call G. H. Deu.
BUNTE BROS.,
788 W. Monroe, 7th floor.

SHIPPING CLERK.
Woman to wrap and ship parcel post packages; good salary, steady position. SANITAS BRUSH CO., 2333 S. Wabash.

SMALL GIRLS — 14 TO 16 years of age, for labeling and filling bottles with olives, pickles, mustard, and sauces, etc. Apply Monday. 2006 S. Western-av.

STOCK GIRL.
Dental supplies; good opportunity in position recently developed. Hours 8:30 to 5. Saturday 8:30 to 12. Ask for MR. WATSON. Rm. 401, 104 S. Michigan-av.

TEN GIRLS
for cafeteria counter work; no experience necessary. LA PALMA CAFETERIA, 1022 Wilson-av.

UNUSUAL OPPORTUNITY.
Neat girls who wish steady employment in modern, daylight factory; must be over 16 and not over 20. Bring certificates.
Starting salary, $14, with quick advancement.
WILLIAM ERIGLEY JR., 3535 S. Ashland.

WANTED AT ONCE,
50 GIRLS AND WOMEN.
Light factory work. Steady employment. $16.50 per week to beginners. 7:30 to 5 o'clock. Noon Saturdays. Come ready to start any morning.
Willing and steady workers will get rapid advancement.
SPAULDING & MERRICK,
820 South Kildare-av.,
between Harrison and 12th.

WANTED—GIRLS TO LEARN drapery sewing. Must be 16 years of age. Good salary. Permanent positions. Apply 6th floor.
ALEXANDER H. REVELL & COMPANY,
Wabash-av. and Adams-st.

WHY NOT GET A POSITION THAT PAYS BIG WAGES?
GIRLS AND YOUNG WOMEN
Ages from 16 to 30 years.
Can use about 75 girls and young women for wrapping and inserting catalogs. Experienced and inexperienced.
Ambitious and willing girls can learn this work in a short time. Good wages while learning. Girls here are making as much as $30 a week.
Apply ready for work.
Employment Dept.
W. F. HALL PRINTING CO.,
166 W. Superior-st.

Take Chicago-av. car to Kinzsbury-st. and walk 1 block south, or take Northwestern elevated to Chicago-av., walk 4 blocks west and 1 block south.

WOMEN AND GIRLS — TO sew on tickets and for other light work.
PERCIVAL B. PALMER & CO.
867 W. Adams-st.

WOMEN AND GIRLS,
over 16, for light manufacturing. No experience required. $13 per week.
DAVIS, 1406 Milwaukee-av.

25 STOCK GIRLS.
Experienced preferred, but not absolutely necessary to work as our trimmed hat department; ribbon, silk department, fancy feathers and flower department. Good starting salary, rapid advancement. Hours 8:30 to 5:30 daily. Saturday 1 p. m.
CHICAGO BARGAIN HOUSE.
Wholesale Millinery.
276, 284 W. Michigan-av.

WANTED—FEMALE HELP.

Girls—Office and Factory.

20 GIRLS
wanted at once. Light factory work. 7:30 to 5 o'clock. Noon Saturdays. 50 hours a week. $17.50 to start.
Piece work up to $35. No experience required. Come ready to start any morning. Willing and steady workers will get rapid advancement.
UNITED MFG. & DIST. CO.,
536 Lake Shore-drive.
Near Grand-av.

25 GIRLS FOR BINDERY work. Must be 16 years old. Steady and pleasant work. 48 hours per week. Half holiday Saturday. Good wages.
CUNEO-HENNEBERRY CO.,
455 W. 22nd-st.

Household and Domestic.

ASSISTANT PASTRY CHEF—WOMAN, MIDdle age, only general experience required; steady employment; good salary; medical service; home for right party. Presbyterian Hospital, Congress and Wood. Apply to MR. HENSEL.

CHAMBERMAIDS.
HOTEL DEL PRADO,
59TH AND BLACKSTONE.

CHAMBERMAIDS,
$30 per month, room and board. Chicago Athletic Club, 71 E. Madison-st., rear entrance.

CHAMBERMAIDS—GOOD WORKING HOURS; no night work. Apply housekeeper, Morrison Hotel, 23 S. Clark-st.

CHAMBERMAIDS—EXPERIENCED, WHITE; $52.50; short hours. Apply HOUSEKEEPER, Drexel View Apts., 4358 Drexel-blvd.

CHAMBERMAID—AT ONCE; URGENT; NO Sun. work. 4740 Sheridan-rd.

CHAMBERMAIDS — COLORED. WINDSOR Clifton Hotel, corner Monroe and Wabash.

CHAMBERMAID — FOR HOTEL; STEADY work. Address H 132, Tribune.

CHAMBERMAID AND SEWING—REFERence required. 4800 Ellis-av.

CLEAN, INTELLIGENT PERSON TO CARE for healthy 2 yr. old boy during day; home nights; 50th and Jackson Pk.; $12; no meals. Blackstone 100. Room 639.

COLORED WOMAN COOK.
WOMAN—FIRST CLASS, MIDDLE AGED colored woman, cook for private family of 2; must be first class, able to make good pastry and hot bread; desire southern cook; must furnish references; position permanent and good wages. Call Drexel 457 after 9 a. m.
COLORED LADY—ELDERLY, GOOD HOME more than salary; to assist with small child. Kenwood 5092.

COOK AND SECOND MAID.
Good home, good wages. Ph. Winnetka 1530, reverse charges.
COOK AND HOUSEWORK GIRLS—FOR SUBurban home, equipped with labor saving dishwasher, vacuum cleaner, etc.; no laundry work; good wages for reliable, competent girls; must have best references. Ph. Central 4143 or call after 10 o'clock, R. 620, 113 Washington-blvd., Oak Park.
COOK—EXPERIENCED; WINNETKA; FAMily of 4; 3 in help; good wages; references required; Scandinavian preferred. Apply Room 820 Westminster Bldg., Tuesday, Jan. 13, 10 to 12 a. m.
COOK—1ST CLASS, AT ONCE IN PRIVATE family; good wages; must have reference. 2501 Sheridan-rd., Evanston, or ph. Evanston 888.
COOK—PLAIN, GOOD ALSO SECOND MAID, for family in Hinsdale; $17 and $10. Protestant. Phone Hinsdale 183, MRS. ROBERT GORDON.
COOK—A1, BEST REFERENCES, FOUR IN family, where second maid and laundress is kept. Ph. Kenwood 1916. 4344 Greenwood-av.
COOK AND SECOND MAID—COMPETENT; cook $16; second maid, $13. Tel. Evanston 6649; reverse charges.
COOK—1ST CLASS; REF.; WAGES $16. 825 Fullerton-pkwy., 5th west Diversey 2408.
COOK AND SECOND GIRL—GOOD WAGES to one experienced. 6129 Kenmore-av. Ravenswood 2012.
COOK — WHITE, IN SMALL FAMILY; CITY references; no washing. Edgewater 211 or 6314 Sheridan-rd.
COOK AND SECOND MAID — EXPERIenced; good wages; references. Ph. Kenilworth 1246; reverse charges.
COOK—GOOD, GERMAN, FEMALE; PLAIN cooking, German Old People's Home, Forest Park, Ill. Tel. Forest Park 1306.
COOK—GOOD, SMALL FAMILY; GOOD wages. 1031 Hyde Park-blvd., 2d apt., nr. Greenwood.
COOK—SECOND; HOURS 11 TO 8; GOOD wages, steady work. Apply Spoehr, 106 N. State-st.
COOK—EXPD.; REFS. REQD.; NORTH SIDE; $15. 1444 Oakland 3704.
COOK—SALARY ROOM AND BOARD. APply HOTEL DARLINGTON, 4700 N. Racine.
COOK—WHITE; SMALL, PRIVATE FAMily. 1145 E. 47th-st. Oakland 158.
COOK AND SECOND GIRL; OR MARRIED couple, for suburbs. Call Majestic 7200.
COOK—WHITE; 2 IN FAM.; SECOND MAID Kent. Oak. 210. 4735 Michigan.
COOK FOR TEAROOM — APPLY TO MR. RANKIN, 721 Sheridan-rd.
COOK—COMPETENT; REFERENCES. 1027 Hyde Park-blvd., 2d. Midway 2728.
COOK—GOOD, PLAIN.
4605 Drexel-blvd.
COUPLE — FINE OPPORTUNITY; WITH references; private house; good pay; separate quarters; location near Detroit; only good cook and houseman need apply. Address F 427, Tribune.
DISHWASHERS — TEAROOM KITCHEN; permanent. Apply MISS CRANE, T. & G. Store, 16 N. Michigan-av.
DISHWASHER — FOR TEAROOM; LIGHT work. Apply to Mr. RANKIN, 721 Sheridan-rd.
DISHWASHERS — COLORED; $15 PER week; no Sunday; 9 p. m. Sat. Wabash 6301. 543 W. Van Buren.
DISHWASHERS — GOOD HOURS; GOOD pay. Apply Morrison Hotel, 23 S. Clark.
DOMESTIC — GENERAL HOUSEWORK; must be good cook; no washing; good wages; private family; references required. Family charge bachelor apartment; 5022 Sheridan-rd., house, near Argyle, north side.
ELD. LADY—LT. HSWK.; PARENTS EMP.; good home; small wages. O'CONNOR, 5513 Blackstone. 26. Midway 2735.
GIRL—HIGH SCHOOL; AFTERNOONS; TO help with child and light housework. 1447 E. 53d-st. 2d apt.
GIRL—FOR HOUSEWORK AND CARE FOR one child; no washing, ironing. 351 E. 44th. Kenwood 1665.
GIRL—EXPERIENCED; GENERAL HOUSEwork; 4 rm. apt.; family of 3; must sleep out. BROWN, 6718 Blackstone-av.
GIRL—EXPERIENCED, WHITE, AS SECOND maid and to assist with boy 3 years old; wages $15. Telephone Kenilworth 473.
GIRL—FOR GENERAL HOUSEWORK; NO washing; good home; good wages; 3 in family. Phone Stewart 1111.
GIRL—WHITE; FOR GEN. HSWK.; SMALL family; no wash.; must know how to cook; $12 per week. Drexel 3805. 4534 Michigan, 3d
GIRL—GENERAL HOUSEWORK; SMALL family; good wages. 239 Wadsworth-av., Wilmette.
GIRL—FOR GENERAL HOUSEWORK; SEParate room with bath; 3 in family; no washing; $12. Apply 5114 Ingleside-av., 1st.
GIRL OR WOMAN—FOR GENERAL HOUSEwork. 6718 Paxton-av. Tel. Hyde Park 969.
GIRL—FOR GEN. HSWK.; NO LAUNDRY; good wages; good home; home nights. 4757 Ingleside. 3d.
GIRL—GENERAL HOUSEWORK; 3 ADULTS; no washing. 4340 Sheridan-rd. Ph. Graceland 680.
GIRL—GENERAL HOUSEWORK; AFTERnoons only; no Sun. Midway 1564.
GIRL—YOUNG; OR OLDER WOMAN; TO assist with housework. Drexel 3834.
GIRL—WHITE, TO ASSIST HSWK.; 5 D.; stay nights. Drexel 4167.
GIRL — FOR GENERAL HSWK, SMALL family, no children. BLAIR, 1040 Belmont.
GIRL—WHITE, FOR GEN. HSWK.; 2 IN family; ref. req. Ph. Drex. 3403.
GIRL—YOUNG; TO ASST. WITH HSWK. Apply 1st apt., 527 Briar-pl.
GIRL—GENL. HSWK.; SMALL FAMILY; good home. Ph. Rogers Park 9129.
GIRL TO HELP FOR MEALS. Y. W. C. A., 318 S. Ashland-blvd.
GIRL—FOR GENERAL HOUSEWORK; GOOD wages and home. 5758 Winthrop. Gartner.
GIRL—GENERAL HOUSEWORK; NO WASHing. Smithy, 4820 Michigan-av., 1st.
GIRL—GENERAL HSWK.; NO LAUNDRY. Blackstone 3345. 6038 St. Lawrence, 1st.
GIRL—GEN. HSWK.; NO LAUNDRY; GOOD cook; good wages. 1st apt., 5446 So. Park.
GIRL—YOUNG, FOR HOUSEWORK; SMALL apartment. Phone Rogers Park 5367.
GIRL—FOR GENERAL HOUSEWORK. 4733 Woodlawn-av. Drexel 8751.
GIRL—WHITE, HALF DAYS, FAMILY 4; no washing; 4750 St. Lawrence-av., 2d.
GIRL—YOUNG, WHITE, FOR LIGHT HSWK.; good home. Ph. Hyde Park 9251.
GIRL—3 HALF DAYS A WEEK. CALL 26.
GIRLS—STEAM TABLE; GOOD WAGES. THE EAT SHOP, 6 E. Lake-st.
GIRL—FOR LIGHT HOUSEWORK; NO washing; small family. Graceland 5956.
GIRL—GOOD; SMALL FAMILY; GOOD wages; good home. 5831 Drexel, 1st apt.
GIRL—TO DO COOKING AND FIRST FLOOR work; very urgent. Call Blackstone 6625.

WANTED—FEMALE HELP.

Household and Domestic.

GENERAL MAID.
Small apt., 4 adults, big wages. Home nights. 5341 Kenmore-av. Edge. 6829. 2d.
GIRL—EXPERIENCED AND COMPETENT; hswk.; in Wilmette; no laundry; rm. with priv. bath; $15 a wk. Call Mon., Mr. Carnal, 533 W. Jackson, 5th floor, Monroe 933.
GIRL — AT ONCE, COMPETENT WHITE girl for housework; no washing; good home for right girl. DR. ALVA SOWERS, 5474 Drexel-av. Phone Midway 4606.
GIRL—FOR HSWK; NICE HOME; GOOD pay; girl from farm or small town pref. Write MRS. C. S. ADELMAN, 1410 S. Albany-av., Chicago, Ill.
GIRL—FOR GENERAL HOUSEWORK; must be experienced and have references; permanent position; 2 in family; no washing. Apply 3d apt., 435 Oakdale-av.
GIRL OR WOMAN—TO ASSIST WITH GENeral housework; no washing; only one who appreciates a good home need apply. 710 Barry-av., 2d. Graceland 7838.
GIRL—FOR GENERAL HOUSEWORK; HALF days, afternoons preferred; must be good cook; 2 adults; 4 rooms; good wages. FLEMING, 6046 Sheridan. Sunnyside 4160.
GIRL—WHITE OR COLORED, FOR GENeral housework; go home nights; small apartment; good wages. Normal 751. 1st apartment, 1140 E. 50th-st.
GIRL—WHITE TO TAKE CARE OF BABY of 16 months from 12 to 6; experience not necessary. 5245 Drexel-av. Blackstone 1033.
WOOLF.
GIRL—ASSIST IN UPSTAIRS WORK AND take charge of two children, 3 and 5; white; references. 589 Sheridan-rd. Phone Winnetka 1317.
GIRL OR WOMAN—TO ASSIST WITH LIGHT hswk. and 2 children. Call Sunday morn. or after 6 p. m. Ph. Hyde Pk. 604. 5042 Kimbark-av.
GIRL — WHITE, FOR GENERAL HOUSEwork; must understand plain cooking; city references; no laundry. MARDEN, 1131 E. 50th-st., Kenwood 5317.
GIRL OR WOMAN—REFINED, TO CARE for two walking children, does not need experience as a nurse. Call Kenwood 1872 all day excepting 1:30 to 3:30.
GIRL—BRIGHT; OVER 16 YEARS OF AGE, for filing and general office work; good chance for advancement. Apply Federal Sign System Electric, 640 W. Lake-st.
GIRLS — FOR LIGHT FACTORY WORK; good pay; pleasant surroundings; no experience necessary. 1607 Prairie-av., 3d floor.
GIRLS—FOR LIGHT BINDERY WORK; EXperience unnecessary; loop location. Apply 161 W. Monroe-st. MR. PETERS.
GIRL—WHITE, GEN. HSWK.; 3 KMS.; FAMily 2; good wages. DERNBURG, 4807 Vincennes.
GIRL OR ELDERLY WOMAN—FOR GENeral housework; 2 in family; Sundays off. Apply 404 Linden-av., Wilmette.
GIRLS—TWO, EXPERIENCED, TO TAKE complete charge of household; 9 in family. LEFEBVRE, 10 E. Schiller-st.
GIRL OR WOMAN—FOR GENERAL HOUSEwork, no washing; good home; $15 per wk. Mrs. Nanni, 4330 W. Grand-av.
GIRL OR WOMAN—GENERAL HOUSEwork; go home nights; good wages. 6243 Drexel, 2d.
GIRL—WHITE, GENERAL HOUSEWORK; good wages, good home. 4613 Michigan, 1st.
GIRL—GENERAL HOUSEWORK; NO LAUNdry; no window washing; elegant wages. Drexel 6833. SCHWARTZ, 3d apt., Kenwood.
GIRL—COMPETENT, GEN. HOUSEWORK; small family; no washing; $12. 1122 Columbia-av., 1st apt. Rog. Pk. 731.
GIRL — FOR GENERAL WORK; FAMILY of 2; no washing. 7120 Merrill-av., 3d. Midway 9948.
GIRL—GENL. HSWK.; NO LAUNDRY; $16 per wk. Ph. La Grange 1263, or apply 22 E. Cossitt-blvd., La Grange, Ill.
GIRL—TO DO LIGHT HOUSEWORK FOR family of 3; to go home evenings. Phone Wellington 4453.
GIRL—ELDERLY; FOR GEN. HSWK.; NO cooking. Grace. 4100 N. Lawler. Kildare 4017.
GIRL OR WOMAN — TO DO GENERAL housework; one who can go home evenings. Family of 5. Call Edgewater 1260.
GIRL — GENERAL HSWK.; PROTESTANT; small family; $10. 5464 Everett-av., 2d. Hyde Park 2805.
GIRL OR WOMAN—GENL. HSWK. SMALL apt., home nights; no washing. 2911 Washington-blvd., 2d.
GIRL—YOUNG, OR ELDERLY WOMAN, AS mother's helper; good home; small wages. Austin 5087.
GIRL—YOUNG, FOR GENERAL HOUSEwork; family of 2 adults; small apt.; go home nights. Phone Lake View 6503.
GIRL—CAPABLE, FOR GENL. HSWK.; small family in Winnetka. Ph. Blackstone 5080.
GIRL—OR WOMAN—WHITE, FOR GENeral housework; must family; good home; good wages. GRAHAM, 5202 Dorchester-av.
GIRL—WHITE, GENERAL HOUSEWORK; no laundry; good pay. Phone Midway 9539 or call 5508 Ingleside. 1st.
GIRL OR WOMAN—TO TAKE CHILD OUT afternoons. A. M. BERMOND, 5122 University-av. 3d. Mid. 3098.
GIRL OR WOMAN—FOR HOUSEWORK; half days by weeks; No Sun. Sunnyside 3130.
GIRL — YOUNG, TO ASSIST IN HOUSEwork; home nights. 4712 Drexel-blvd., 1st apt.
GIRL—EXPERIENCED FOR GENERAL housework; no washing; bonus for good service. Telephone Kenilworth 1543.
GIRL—GENERAL HSEWK.; NO WASHING; small family; good home for good girl. 1402 N. Kedzie, 2d. Albany 7280.
GIRL—GENERAL HSWK.; SMALL FAMILY; no laundry; good wages. 821 Prospect-av., Winnetka. Phone Winnetka 1026.
GIRL—SECOND; WHITE; REF.; 3 IN FAMily; 3rd apt. 61 E. Oak-st. Tel. Superior 2800. Sat. off.
GIRL — FOR GENERAL HOUSEWORK; small family; no washing. 1st apt., 4805 Lake Park-av., Drexel 5949.
GIRL—FOR GENERAL HOUSEWORK; good pay; small family; no washing. SCHWARTZ, 809 Leland-av.
GIRL—TO ASSIST IN HOUSE. 4711 Kimbark-av. Call between 5 and 9.

Governess, Experienced,
to go to Buffalo permanently. Good wages. Mrs. Ellis-av. Oakland 5424.
GOVERNESS OR MOTHER'S HELPER—Protestant; 3 children attending school; music ability desired; suburb. Address K K 5, Tribune.
GOVERNESS—VISITING; OR MOTHER'S helper; high grade woman under 50; Hyde Park; all or part time; assist children; sewing; $75 req. Address K K 420, Tribune.
GOVERNESS — EXPERIENCED, FOR 2 small children, best salary and pleasant surroundings; references required. Address G X 420, Tribune.
HOUSEKEEPER—OR MARRIED COUPLE on farm, Protestant, Christian, clean, good cook, no washing; state age and wages; 1 helper; widower, 3 children, 2 boys 10 yrs. and 7 yrs., and girl 5 yrs.; best of wages to right party; give references. Address H H 20, Tribune.
HOUSEKEEPER—MIDDLE AGED LADY FOR widower's home, 2 children, school age, country town; only those looking for a home and permanent position need apply; best ref. expected and given; give full particulars in first letter. Address H S 39, Tribune.
HOUSEKEEPER—TWO GENTS AND BOY; South Side apt.; pleasant home; no wash. or iron; must be good cook; clean, healthy; not over 45; give exp.; refs. exch. Address G 139, Tribune.
HOUSEKEEPER—MIDDLE AGED WOMAN; take charge bachelor apartment; good cook. Give your references. Address H 259, Tribune.
HOUSEKEEPER—MIDDLE AGED; TO KEEP house and care for two children. Call Sunday. FRED AYE, 142 W. 69th. Wentworth 4230.
HOUSEKEEPER — HOME, MORE THAN wages; 2 boys, 7 and 9; 5 rm. flat, stm. ht.; ref. Call Sunday or eves., 6039 Union-av., 2d.
HOUSEKEEPER — ONE LOOKING MORE for a good home than wages; German preferred; 2 in family. 4330 Lincoln-av. Phone Ravenswood 2009.
HOUSEKEEPER—ABOUT 30, TO TAKE A child of 4 to Cal.; will pay all expenses. HIRAM DICKINSON, Niland Cal.
HOUSEKEEPER—BY GENTLEMAN WITH 2 small boys; one with a child considered. Call or address 6557 Perry-av.
HOUSEKEEPER—NEAT, COMPETENT, FOR general housework; couple employed; no children. Ph. Norm. 6364, Orth. 6351 Normal.
HOUSEKEEPER AND COOK—GOOD; NO washing. Ph. Irving 1461.

KITCHEN HELP.
Good pay. Morrison Hotel, 23 So. Clark-st.

KITCHEN SUPERINTENDENT — FOR small establishment in North Side suburb. Phone Kenilworth 351.
KITCHEN WOMEN—WHITE; FOR FAMILY hotel. Phone Hyde Park 2780. 5714 Blackstone-av.
KITCHEN GIRL — MUST BE RELIABLE; noon hrs.; no Sun. 2129 Calumet, 2 fl. rear.
KITCHEN GIRLS—GOOD WAGES. THE EAT Shop, 6 E. Lake-st.
LADY—YOUNG; FOR GOVERNESS; NO heavy work; no washing or ironing; good pay; pleasant surroundings. Ph. Lawndale 3490.
LADY—ELDERLY, TO CARE FOR 3 CHILdren; good wages. 1261 N. Dearborn, basement apt.
LADY—MIDDLE AGED, LT. WORK, PHYSIcians' res.; one who appreciates good home rather than high salary. Well. 4525.
LAUNDRESS—FREE RENT OF 3 RM. MODern steam heated apt. to 3 white laundresses in exchange for weekly wash.; give refs. Address G 538, Tribune.
LAUNDRESS—COLORED, FOR INSTITUtion located in western suburb of Chicago; excellent surroundings; good pay; room and board. Address K O 197, Tribune.
LAUNDRESS—FIRST CLASS, WITH REFER. ences, to take washing home. Phone Superior 8038, or call 61 E. Oak-st.
LAUNDRESS—GOOD, RELIABLE; TUES. day; electric washing machine. 7215 South Shoreland Drive. Ph. 5587.
LAUNDRESS — EXP. WHITE, WED. OR Thurs., North Side. Lake View 9831.
MAID—FOR GENERAL HSWK.; SMALL family; good wages. Sunnyside 7381.
MAID—OR GENERAL HOUSEWORK, 414 E. 44th-st., 2d.
MAID — COMPETENT SECOND MAID, white, 4606 Drexel.
MAID—FOR GEN. HSWK.; NO WASHING. Ph. Rogers Park 1684.
MAID—EXPERIENCED; GOOD WAGES; refs. 3156 Sedgwick-st.
MAID—COMPETENT, GENERAL HOUSEwork; no laundry. Wilmette 632.
MAID—GENERAL HOUSEWORK; SMALL family; adults, 243 Marquette-rd., Ad.

WANTED—FEMALE HELP.

Household and Domestic.

MAID — GOOD HOME IN SMALL FAMILY for middle aged woman, to cook and assist with housework; no washing; good salary. MENDELSOHN, 4906 Sheridan-rd.
MAID—FOR GENERAL HOUSEWORK. IN Glencoe; small family, comfortable room with bath. Call at 31 N. State-st., Chicago, Room 610.
MAID—COLORED OR WHITE; OR SETtled woman; to assist with baby and light laundry work; references. Address K N 504, Tribune.
MAID — GENERAL HOUSEWORK; TWO adults, 2 children, good wages. A. H. CHARGAS. Phone Winnetka 700, reverse charges.
MAID OR TWO MAIDS—GENERAL HOUSEwork; to do all the work except laundry in a small family of three; references required; $15 with washing, $12 without. 5803 Kenmore-av., 3d Apt. Edgewater 1644.
MAID — FOR GEN'L HSWK. MOD. APT. N. side. Apply mornings. PARKER PAINE, 2044 Glenalpine.
MAID — EXPERIENCED; FAMILY OF 3; $13 week; references. 712 Buena-av. Lake View 1557.
MAID—EXPERIENCED, GENERAL HOUSEwork; no washing; good wages. 7127 S. 50th-pl. Kenwood 6756.
MAID — FOR GENERAL HOUSEWORK, where laundress and cleaning woman is kept. 5125 Greenwood-av., 2d. Midway 2177.
MAID—EXPERIENCED, FOR MILLINERY shop. 616 S. Michigan. COUNTRY CLUB SHOP.
MAID—COMPETENT, FOR GENERAL housework; $16. 419 Forest-av., Oak Park. Phone Oak Park 2202.
MAID—WHITE OR COLORED; FIRST CLASS cook and general housework; small family; no washing. Ph. Sunnyside 3413.
MAID—FOR GENERAL HOUSEWORK; 3 adults. 1210 North Shore-av., Apt. 2. Rogers Park 4453.
MAID—COMPETENT, WHITE, GENERAL hswk.; reasonable duties. MRS. F. A. STUEART, 4878 Kenmore, Edgewater 4193.
MAID—SECOND. 1031 E. 48TH-ST. DREXel 4636.
MAID FOR SECOND WORK—EXP.; REFERence; good wages. Rogers Park 702.
MAID—FOR DRESSMAKING ESTABLISHment. 1046 Bryn Mawr, store.
MAID—FOR HOUSEWORK; NO WASHING. HOLMES, 917 Forest-av., Evanston.
MAID—GENL. HSWK.; COLORED; NO laundry. 6200 South Park. 1st. Kon. 796.
MAID — FOR HALF DAYS; LIGHT HOUSEwork. 6003 Midway. Highest refs. req.
MAN AND WOMAN—FOR HOUSEWORK; colored preferred. Call Evanston 514.

Married Couple—Woman for General Housework.
Must be good cook.
Man for Chauffeur.
Must assist with work; require good references. Ph. Oak Park 2480.
NURSE (PRACT.) OR WOMAN—TO TAKE care of 9 mo. old twins; good home; good wages. We want some one that we can depend upon perm. WM. MICHENBAUM, 4505 N. Whipple-st. 34.
NURSE—WHITE, FOR YOUNG CHILDREN; references required. Apply after 2 a. m. Monday. MRS. PLANT, 437 N. St. Johns-av., Highland Park. Phone H. P. 1118; reverse charges.
NURSE—EXPERIENCED CHILD'S NURSE; one who is willing to live in a beautiful Southern resort; good wages and pleasant home surroundings. Address G 484, Tribune.
NURSERY GOVERNESS—NEAT, WILLING, conscientious, experienced, Protestant, between 20 and 35; for boy and girl 8 and 6; comfortable and pleasant home; north shore suburb; $75 to $90. Address K 479, Tribune.
NURSE—FOR CARE OF 2 CHILDREN; MUST have 1st class references; good wages; private room. Phone reverse charges Kenilworth 1071.
NURSE—REFINED, FOR TWO HEALTHY children, 3 and 5 years; reference required. Phone Franklin 985, or call or write Room 1, 50 So. Clinton-st.
NURSERY GOVERNESS—FRENCH, FOR 3 children, 9 and 7 years, to go to Oconomowoc, Wis. Apply MRS. C. K. KOHL JR., 2836 Michigan-av.
NURSE MAID OR ELDERLY WOMAN—Care seven year old child and light housework; good home and wages. Spencer, 4348 Sheridan. Phone Sunnyside 2495.
NURSE—PRACTICAL; GOOD HOME AND wages to sensible middle aged woman, care of invalid lady and household duties. Superior 702.
NURSERY GOVERNESS—TO TAKE CHARGE of boy, 4 and 5 years. MRS. H. E. WERST-ER, 1411 Maple-av., Evanston. Ph. Evanston 716.
NURSE—WHITE, EXPERIENCED, TO HELP care for children 2, 3, 5 years; references required. Mrs. Edward Baker, Evanston 3807.
NURSE—PRACTICAL, FOR ELDERLY INvalid woman; private position; state salary and give 3 references. Address G X 500, Tribune.
NURSE MAID—WHITE; GIRL OR WOMan; 2 adults; small, neat; prefer 7m. and bath. 4756 Ingleside, 3d. Drexel 5577.
NURSE GIRL—IN SMALL FAMILY, TO AScist with light housework. R. DELA. WARE, 1707 E. 55th-st. Hyde Park 6526.
NURSEMAID — EXPERIENCED; $18 T. 6123 Ingleside-av., Apt. 1. Hyde Park 8116.
NURSE MAID — COMPETENT, FOR TWO children; ref. required. 5014 Dorchester-av., 2d apt. Drexel 8383. Call mornings.
NURSE GIRL OR SECOND MAID—WILLING to assist with baby. 1st apt., 4805 Lake Park-av., Drexel 5949.
NURSE—RELIABLE; 2 WALKING CHILdren. 592 Sheridan-rd., Winnetka. Ph. 1037 Winnetka.
NURSE GIRL — FOR 2 WALKING CHILdren; steady position; days only; refs. req. 5006 Drexel-blvd., 3d apt. Kenwood 96.
NURSE—$12 PER WEEK; FOR 3 YR. OLD child; house, 4043 Lake Park-av. Oakland 5016.
NURSEMAID—FOR 2 WALKING CHILDREN; reference required. Ph. Mrs. Morse, Rogers Park 5676.
NURSE-GOVERNESS — FRENCH PREF.; 1 child 7 yrs. old; good wages. Ph. Drexel 5107. Tribune. 4346 Kimbark-av.
NURSE—WHITE; CAPABLE FOR HEALTHY 5 year old boy; city reference. MARDEN, 1131 E. 50th-st. Kenwood 5317.
NURSE—COMPETENT, FOR YOUNG CHILdren. 5438 Ellis. 2d. Hyde Park 7995.
NURSE—OVER 30, FOR X-RAY AND REception room work. 135 S. State. Room 203.
SECOND GIRL—IN SMALL FAMILY. 1511 N. Dearborn-st.

SHORT ORDER COOK.
Good wages; short hours. Apply Hotel Sherman kitchen, chef's office.
NURSE GIRL—2 CHILDREN; REF. H. W. WELL, 5315 Cornell-av. Hyde Park 7920.
PRACTICAL NURSE—CHILD 2 YRS.; CAPable; refs. Hyde Park 8189. 5136 Ingleside. 3d.
SCHOOL GIRL—OVER 16, TO ASSIST WITH light housework; pay, salary, room and board. 1521 Sunnyside. Ph. Sunny 6533.
SECOND MAID—COMPETENT; REFERences. 4742 Ellis-av., 2d apt. Drexel 7763.
SECOND MAID—THREE IN FAMILY. 4534 Ellis-av., 3rd Apart. Oakland 4635.
SECOND COOK—EXPERIENCED WOMAN. 721 N. Clark.
TRAY MAID AND DISHWASHER—HENROtin Hospital, 939 N. La Salle.
TUTOR—YOUNG LADY OF REFINED FAMily who can teach French and influence habits and education of children; one who likes children and can be companion to them; prefer American girl of foreign education who is willing to travel at times. Address F 162, Tribune.
WAITRESS—WHITE; PRIVATE FAMILY of 2; best wages; permanent. First apartment, 3150 Sheridan-rd.
WAITRESS—EXPERIENCED; SMALL FAMily. Superior 123.

WHITE WOMAN,
BETWEEN 25 AND 35 YEARS OLD, EDUcated, WHO KNOWS HOW TO ASSIST WITH THE CARE OF 3 LITTLE GIRLS. SUBURBAN HOME. PH. RANDOLPH 2038, MONDAY.
WOMEN — HALF DAYS 3 RM. APT. AND small

WANTED—FEMALE HELP.
Professions and Trades.

GIRL,

Experienced, for stripping cardboard boxes.

Apply at once.
WM. F CHINIQUY CO.,
1700 Washington-blvd.

GIRLS AND WOMEN
LABELERS FOR CLOTH SAMPLES. 65 CENTS PER THOUSAND. EXPERIENCED PASTERS PREFERRED, BUT CAN USE A FEW INEXPERIENCED. CAN ALSO USE MARRIED WOMEN WHO CAN ONLY WORK SHORT HOURS FROM 9 A. M. TO 4 OR 5 P. M. CALL MONDAY READY FOR WORK.
THE ROYAL TAILORS,
731 S. WELLS-ST.

GIRLS AND WOMEN.
16 to 30 years old.

Light, clean factory work.
Paint factory.
Trunk factory.
Wall paper mill.

Good starting wage.
Excellent opportunity for advancement.
Permanent positions.
No experience necessary.

SEARS, ROEBUCK & CO.
Hours 8 to 4:45. Noon Saturday.
Homan-av and Arthington-st.

GIRLS

Experienced in making artificial flowers and foliage.
Also girls to learn.
Good wages paid.

BOTANICAL
DECORATING CO.,
208 W. Adams-st., 2d floor.

GORDON FEEDERS—PRACTICAL PRINTer Co., 2200 Archer-av.

HAIRDRESSERS—AND ALL AROUND OPerators. Apply Hillman's Hairdressing Dept., M floor.

HAIRDRESSER—TO MARCEL AND DO ALL the work. 526 Republic Bldg.

HAND SEWERS
AS
MILLINERY PREPARERS,
CORSET HANDS.

These are excellent positions and we are prepared to pay well while learning. Apply Superintendent's Office, 5th floor.
CHAS. A. STEVENS & BROS.,
State-st., north of Madison-st.

MAID WAITRESS — AGE 25 TO 30 FOR A small Chicago residential hotel; a la carte service. Address K T 479, Tribune.

PRESSERS AND FINISHERS ON WAISTS and shirts. Steady work. Apply CASTBERG, 624 S. Michigan-av., 2d floor.

HOTEL HELP.

Maid waitresses, waitresses, maids, etc., for the midwest with or without experience; wages for women, neat and bright; good home treatment and wages; free transportation on meals. Apply
FRED HARVEY,
20 E. 18th-st., Chicago, or Union Station, Kansas City, Mo.

LADIES—EXPERIENCED TO PACK AND wrap. Apply Rm. 308, 6 E. Lake-st.

LADY—YOUNG, WISHING TO BECOME AS sociated teacher of high class dancing academy; salary preferred. HUNTINGHOUSE ACADEMY, Monticello 711.

LADIES—FOR INSTITUTION, LOCATED in western suburb of Chicago; excellent wages, good pay, room and board. Address K K 235, Tribune.

MACHINE OPERATOR.

WE ARE LOOKING FOR A
BRIGHT, ENERGETIC GIRL
WHO CAN OPERATE UNION
SPECIAL MACHINES AND
WISHES TO BECOME A
FORELADY. WE WILL
TEACH AND ASSURE A
BRIGHT FUTURE WHERE
WORKING CONDITIONS
ARE EXCELLENT TO THE
RIGHT GIRL.
MOSES-ROSENTHAL CO.,
918 W. VAN BUREN-ST.,
6TH FLOOR.
411 S. SANGAMON-ST.

MACHINE OPERATORS ON
Union Special two needle machine.
Plain two needle machines.
Girls earn $20 to $30 per week. Hours 8 to 4:30; Saturday 8 to 12; work all year; 2 weeks summer vacation with pay; learning salary.
MOSES-ROSENTHAL CO.,
918 W. Van Buren-st., 6th flr.
411 So. Sangamon-st.

MAKERS,
COPYISTS,
PREPARERS,
APPRENTICES,
on Fine Millinery.
Daylight sanitary workrooms. Highest salaries.
Week or piece work.
Ask for Miss Sikes,
Miss Carroll,
Miss Fantes.
THEO. ASCHER CO.,
20 S. Michigan-av.

MANGLE GIRLS.

WANTED—FEMALE HELP.
Professions and Trades.

MANICURISTS—25 EXPERIenced operators. Liberal salary, short hours. Apply Beauty Parlor.
ROTHSCHILD & COMPANY,
State, Jackson, Van Buren.

MANICURIST.
Must be able to shampoo; good salary to start. Call Drexel 2405.

MANICURIST—
Experienced; none other need apply; bring instruments. Call Res. 550. 30 N. Michigan-av.

MANICURIST—
for gentlemen's shop; one with own clientele; none others need apply. Address G X 359, Tribune.

MARCEL WAVER
and general operator. Apply at once.
MAISON DE SHELLE, 33 E. Congress-st.

MARCEL WAVER AND ALL AROUND OPerator—A1; must have best of references. La Vogue Shop, 47th and Woodlawn. Drexel 7836.

MARCEL WAVER.
Expert operator. Apply Woman's Athletic Club, 606 S. Michigan-av.

MARCEL WAVER—EXPERIENCED, WITH and without following; splendid position. Suite 314 State-Lake Bldg.

MARCELER AND ALL AROUND OPERAtor—1455 E. 63d-st. Phone Mid. 3292.

MARCEL WAVER CALL IN PERSON. RM. 616, 108 N. State. GUSTAVE.

MILLINERS,
TRIMMERS,
MAKERS,
COPYISTS.
All Prices Raised.
Ours Girls Now
Earning
Highest Pay
in City.
Also a liberal bonus.
No waiting for work.
Give us a trial.
Clean, sanitary, daylight workroom.
CHICAGO BARGAIN HOUSE,
178 to 184 N. Michigan-av.

MILLINERS,
TRIMMERS,
PREPARERS,
COPYISTS,
APPRENTICES.
We have steady work all year around and give all our employes a bonus besides their regular earnings. Perfect working conditions exist in our new building with lunch room, tea and coffee service free. Hours 8:30 to 5:30. Saturday 1 o'clock.
CHICAGO MERCANTILE CO.
159-171 N. Michigan-av.

MILLINERY MAKERS.
We can use about 40 to 50 experienced makers and copyists. Piece or week work, and any of you milliners who want to better yourself for the coming year come to see us, as our prices are the best in the city. Location in the heart of the city. Daylight workroom and good surroundings. Y. W. C. A. is in the same building, with rest room and gymnasium. Come ready to work. Also home workers wanted.
MADISON HAT WORKS,
59 E. Monroe, 3d floor.

MILLINERY DESIGNER.
Wanted—A capable woman for millinery dept. of large store.
Long season and worth while.
Salary to party who qualifies.
Hours, 8:30 to 5:30. Position available
At once.
L. KLEIN,
Halsted, 14th and Liberty-sts.

MILLINERY TRIMMERS.
Experienced on ladies' hats can easily earn from $5 to $6 a day. Any girl handy with needle, do not miss your opportunity to learn millinery trade.
Also experienced inspectors. $15 per week to start. Call at once ready for work.
BELAFFSKY BROTHERS,
1414 W. Randolph-st.,
Corner Ogden-av.

MILLINERY OPERATORS.
Experienced on piping and 3-end Jap. Highest prices paid. Can easily earn $7 to $8 per day. Just a few machines vacant. In addition we are paying 10% bonus. Call at once ready for work.
BELAFFSKY BROTHERS,
1414 W. Randolph-st.,
Corner Ogden-av.

MILLINERY MAKERS.
MACHINE OPERATORS.
WALTER ANESHAENSEL,
179 N. MICHIGAN-AV., 7TH FL.

MILLINERY MAKERS.
All year position; liberal salary.
NEW YORK MILLINERY,
926 E. 63d-st.

MILLINERY TRIMMER.
Steady position. Apply
WEISKOPF & CO.,
37 S. Wabash-av.

MILLINERY MAKERS — EXPERIENCED on fine work; daylight workroom; good pay, permanent position. Joseph Anderson, 37 S. Wabash, Room 703.

MILLINERY MAKERS — EXPERIENCED. We are paying highest prices in city; yearly positions; short hours. QUICK & CO., 30 N. Michigan-av.

MILLINERS — EXPERIENCED TRIMMER wanted; will pay high salary; also experienced maker. Apply at once. Paradise Millinery, 3340 W. Roosevelt-rd.

MILLINERY DESIGNER—ONE CAPABLE TO cut, for State-st. trade; must be exp.; exceptional position. Address K T 71, Tribune.

MILLINERY MAKERS—MUST BE EXperienced; yearly positions; also apprentices; paid while learning. Room 618, Stevens Bldg.

MILLINERY TRIMMERS — EXPERIENCED; long season. 4300 S. Ashland-av. ATKINS & FREUND.

MILLINERY MAKERS—HIGHEST SALAries and best working conditions. Rosenblum's, 36 E. State-st.

MILLINERY MAKERS AND SALESLADIES wanted. 1212 Stevens Bldg.

MILLINERY MAKERS—FOR HIGH CLASS hats; steady pay. M. BODER, 850 E. 47th-st.

MILLINERY MAKERS—FIRST CLASS. AP-ply CASTBERG, 624 S. Michigan-av., 2d flr.

MILLINERY MAKERS—HOURS 8:30 TO 5:30. 614 Milwaukee-av.

MILLINERY MAKERS — FIRST CLASS; salary from $20 up. 3533 W. 15th-st.

WANTED—FEMALE HELP.
Professions and Trades.

MILLINERY MAKERS
AND COPYISTS.
Yearly positions, with bonus. Bright, pleasant workroom. 5½ day week.
Apply MISS UNGER,
7th floor.
GAGE BROTHERS & CO.,
18 S. Michigan-av.

MILLINERY MAKERS.
Good salaries.
Steady employment.
Pleasant daylight work rooms.
Apply Superintendent's Office, 5th floor.
CHAS. A. STEVENS & BROS.,
State-st. north of Madison-st.

NEEDLEWOMEN,
Experienced, for alteration work on
WOMEN'S GARMENTS
and
MEN'S GARMENTS.
Apply Ninth Floor—Retail.
CARSON PIRIE SCOTT & CO.

NURSE—UNDERGRADUATE OR PRACtical for institution outside city. Phone Central 8551.

OPERATORS ON POWER
sewing machines on white goods. Good starting salary. Short hours. Daylight workrooms.
Apply 14th floor.
MANDEL BROTHERS.

OPERATORS.
Experienced on dresses. Good pay and steady employment in a sunshine shop. Hours 8 to 4:30. Noon Saturday.
DOROTHY FROCK CO.,
626 W. Jackson-blvd.,
3 blocks west of river.

OPERATORS ON WASH
dresses. Good pay, short hours.
SCHWARZ & BAUM,
215 W. Schiller, 2d floor.

OPERATORS — EXPERIENCED ON LADIES' silk and wool dresses. We can also use girls with dressmaking experience; can earn up to $35 a week. LEON M. SCHLEY & CO., 115 S. Market-st.

OPERATORS—POWER MACHINE; STEEL split-hers, bone tackers, and strippers for corset works; experienced girls preferred; good wages; steady work; light, clean factory. Apply prepared to work. MADAM IPPEIL CO., 937 Wellington av., ½ block east Sheffield, 1 block west Halsted.

OPERATORS—
Collar and cuff makers, bosom platters, button hole marker and cutter on shirts; have steady positions throughout the year for those starting with us now. CAPPER & CAPPER,
29 S. Wabash av., 4th floor.

OPERATORS—EXPERIENCED ON POWER machines, short hours, steady wk. M. D. COFFEY CO., 26 W. LAKE, NEAR DEARBORN-ST.

OPERATORS—EXPERIENCED ON POWER machines, making aprons; light factory, pleasant surroundings; good pay. Apply K. SIMON & CO., 4225 Lincoln-av.

OPERATORS—EXPERIENCED ON POWER Singer sewing machines; light work, good pay, reasonable hours. Apply at G. SPALDING & BROS., "B" Factory, 54th and La Salle-sts.

OPERATORS AND CEMENTERS—EXPERIenced on rain coats; steady work and good pay the year round. Address H L 443, Tribune.

OPERATOR — ON SINGER BUTTONHOLE machine; waists and shirts; steady worker; half day ag. 8st. 25 E. Washington-st. Annex Pleating and Button Shop.

OPERATOR—EXPERIENCED ON POWER machine; light work and short hours. BURNS & SCHOFIELD, 422 S. Dearborn.

OPERATOR—COMPETENT, FOR HAIRdresser, etc., pleasant downtown parlor. Call Douglas 2544, Sunday.

OPERATORS — ON APRONS; ALSO UNION special machine operator; good pay, short hours. Globe Mfg. Co., 2217 Roosevelt-rd.

OPERATORS—ON BONAZ EMBROIDERY and braiding machines. 312 W. Jackson-blvd., 7th fl.

OPERATOR — FOR BEAUTY SHOP IN small town. HAIRDRESSER, Paxton, Ill.

POWER MACHINE
OPERATORS.
HEMSTITCHING AND
PLAIN SEWING.
APPLY 4TH FLOR.
MORRIS, MANN & REILLY,
111 SO. WELLS-ST.

POWER MACHINE OPERATORS
and
HEMSTITCHERS.
WORKING CONDITIONS PLEASANT. LIBERAL BONUSES. SPEEDY OPERATORS MAKE EXCEPTIONALLY GOOD WAGES. EVEN INEXPERIENCED GIRLS EARN GOOD PAY. WE TEACH THEM THE WORK. IT IS CLEAN, WHITE WORK.
APPLY 7TH W. HARRISON-ST.

MILLINERY OPERATORS
AND LEARNERS.
Also girls handy with the needle.
THE A. H. LUCK CO.,
21 S. Wabash-av.

PRESSERS—COLORED; MUST BE NEAT girls; come well recommended; also hand embroiders and crochet beaders; colored; pay best in city. ROTHSCHILD ESPO., INC., 20 S. Market-st.

PROOF READER.
Young lady to assist foreman. Wages $20. Good opportunity. Steady position. Address K O 328, Tribune.

PUNCH PRESS OPERATORS
Several girls to work on light metals; good starting rates with piece work; no slack season.
WILSON-JONES LOOSE LEAF CO.,
Carroll-av. and Sacramento-blvd.

SANDWICH WOMEN—TWO; one from 8 to 4:30, other from 9 to 2. Good wages.
POLLY TEA ROOMS,
21 S. La Salle, Arcade-ct.

WANTED—FEMALE HELP.
Professions and Trades.

PUNCH PRESS OPERATORS—GOOD WAGES to steady girls. 542 W. 35th-st.

RULING MACHINE FEEDER — EXPERIenced. HENNING & SHUGART, 518 S. Dearborn. Ph. Wabash 3790.

Screw Machine Operators.
Apply 5th floor.
CURTAIN SUPPLY CO.,
350 W. Ontario-st.

SEAMSTRESS—EXPERIENCED ON AUTOmobile top and slip cover work. Chicago Coach and Carriage Co., 1923 Michigan-av.

SEAMSTRESS—GOOD; TO ASSIST DRESSmaker, all or part time. 4820 N. Paulina-st. Tel. Sunnyside 8075.

SEAMSTRESS—EXPERIENCED, TO MAKE fine underwear. 4329 Greenwood-av.

SEWERS — FOR BUTTONS AND HOOKS AND EYES.
for women's coats and suits; also basting pullers. 6th floor.
HOVLAND-SANDESON-McCOLM CO.,
206 W. Adams-st.

SEWING MACHINE OPERAtors—Light, clean, steady work; good pay. Chicago Flag & Decorating Co., 1315 S. Wabash.

Sewing Machine Operators.
and girls for light factory work. Apply 5th floor.
CURTAIN SUPPLY CO.,
350 W. Ontario-st.

SEWING MACHINE OPERATORS—START at once. U. S. Leather Goods, 108 W. Lake-st., 4th floor.

SHAMPOO AND MANICURE girl wanted—Good wages. Apply 1358 E. 47th-st. Miss Stone. THE MARCEL BEAUTY PARLOR.

SKIRTMAKERS,
FINISHERS,
MACHINE OPERATORS,
APPRENTICES.
Excellent salaries paid; permanent positions; short hrs. Apply ready for work.
BLACKSTONE SHOP,
616 S. Michigan-av., R. 320.

SKIRTMAKER — EXPERIENCED; LONG season. 1116 Stevens Bldg., 17 N. State.

SHORT HOUR WAITRESSES
LUNCHEON ONLY,
11 to 2:30.
5 days a week.
BUTLER BROTHERS,
Randolph-st. Bridge.

STEADY EMPLOYMENT.
English speaking women, 18 to 40 years of age, for factory positions.
Experienced operators earn best wages.
New operators started on good rate and given personal instruction.
Bench Work,
Cord Braiding,
Cotton Skeining,
Magnet Wire Insulating,
Wardwell Braiding.
Vacancies in inspection department for well balanced women 25 to 35 years of age.
REPORT READY TO WORK.
Employment office open all day, including Saturday afternoon. Also Monday, Wednesday and Friday evenings from 7 p. m. to 9 p. m.
BELDEN MFG. CO.,
2300 S. WESTERN-AV.

STRAW OPERATORS—PIECE WORK; DAYlight workrooms; best working conditions. Apply Chicago Hat Mfg. & Bleaching Co., Room 701, 12 N. Michigan.

TAILORS.
ROSENWALD & WEIL
has positions open for experienced help of all kinds in THE DAYLIGHT SHOPS.

OVERCOAT SHOP—
Trimmers.
Pocket makers.
Sleeve makers.
Edge stitchers.
Tape sewers.
Sew in sleeves.
Tailors.
Finishers.
Arm hole basters.
Seam basters.
Off pressers.
PANTS SHOP—
Button markers.
Pleaters.
Sergers.
Pocket facers.
Out seamers.
Corner and lining makers.
Machine basters.
In seamers.
Call at once ready for work.
ROSENWALD & WEIL,
The Daylight Shops,
3815 Armitage-av.
Corner Homer.

TICK SEWER. APPLY 1139
So. Wabash-av.
MANDEL BROTHERS.

TRIMMER—FIRST CLASS; STEADY POSItion all year for right party. Apply HARVEY, 137 S. State.

WAIST AND SKIRT DRAPERS, FINISHERS and helpers—Good wages, steady work; 1 o'clock Saturday. 4500 Prairie-av.

WAITRESSES.
hours 11 a. m. to 8 p. m.,
to work in our employes' restaurant; good wages.
Apply Employment Office, Chicago-av. and Larrabee.
MONTGOMERY WARD & CO.

WAITRESSES—SHORT
hours. $7.30. Polly Tea Rooms, 21 S. La Salle, Arcade Court.

WAITRESS—EXPERIENCED; STEADY EMployment to right party. Phone Seeley 234, 603 S. Western-av.

WAITRESS — NEAT, INTELLIGENT 8 hours' work, $12 per. $2.50 to $3 ins daily. Phone South Chicago 1959.

WAITRESS—FOR TEAROOM; EXPERIenced; reasonable hours. Apply at MR. RANKIN, 721 Sheridan-rd.

WAITRESSES — STEADY; $14; LUNCH, $5; no Sunday. 8 p. m. to 2 a. m. linen furnished. Wabash 6391. 543 W. Van Buren-st.

WAITRESSES—ALL DAY AND DINNER. 212 N. State-st. Central 2918.

WAITRESS—EXPERIENCED. APPLY 5643 Lake-st.

WAITRESSES—$37.50. ROOM AND BOARD. Short hours. Greenwood Inn, Evanston.

WAITRESSES—LONG AND SHORT HOURS. Apply Morrison Hotel, 25 Clark-st.

WAITRESS — STEADY. 5459 SOUTH State.

WAITRESSES — EXPERIENCED. 165 W. Madison, 2d floor.

WAITRESSES—APPLY NORTH SHORE Health Resort, Winnetka 211.

WAITRESSES—DINNER HOUR HOUR. Lake Restaurant, 11 E. Lake.

WANTED—FEMALE HELP.
Professions and Trades.

WAITRESSES.
Experienced young women of good appearance for our General Office.
Hours, 11:00 a. m. till 2:30 p. m.
Pleasant office conditions.
Vacations with pay.
Elevated transportation to door of office and street car within two blocks.
Apply
SWIFT & COMPANY,
Employment Bureau,
General Office,
Union Stock Yards.

WAITRESS— 638 N. State-st.

WANTED—WOMEN.
Part time women to work on Bindery Work. Must be experienced. To work part time at piece work rate. Hours from 10 a. m. to 3:45 p. m. Work in hand will last three months. Table work in pleasant surroundings.
SEARS, ROEBUCK & CO.,
Homan-av. & Arthington-st.

WANTED — GIRLS AND YOUNG WOMEN, 18 TO 35, ON LIGHT BENCH MACHINES AND ASSEMBLING. INTERESTING MECHANICAL DEVICE. 46½ HOURS A WEEK. 32½ CENTS AN HOUR. PIECE WORK, $18 TO $20 A WEEK. 6TH FLOOR, 360 EAST GRAND-AV. F. R. TAYLOR.

WANTED—MILLINERS AND women handy with the needle. Best prices and long season. NERLOVE-COWANS-BARNES CO., 322 W. Washington-st.

WANTED — FIRST CLASS millinery maker; good salary; all year round position. CHICAGO MILLINERY CO., 6220 S. Halsted-st.

WANTED—WAIST DRAPER, one who is used to first class work. M. BEAUD, 2837 Michigan-av.

WANTED—BINDERY GIRLS. Excelsior Printing Co., 712 Federal-st.

WE DESIRE
The Services of Experienced
Trimmer,
Assistant Trimmers,
Makers,
And apprentices immediately for our exclusive pattern hat designing and workroom.
Permanent positions.
Best salaries. Working hours, 9 to 4:30. Room 1103. Apply to A. FREEMAN or MISS M. COADY.
FISHMAN-FREEMAN CO.,
32 S. Wabash-av.

WE HAVE POSITIONS OPEN for experienced and inexperienced drapery sewers.
Good chance for advancement. See Miss Bessems, 3d floor.
ALBERT PICK & CO.,
208 W. Randolph-st.

WOMEN AND GIRLS FOR examining infants' knit underwear. $13 per week to start. Additional weekly bonus for efficiency and ability to get out increased production. Apply at once.
EARNSHAW KNITTING CO.,
1401 W. Jackson-blvd.
See Mrs. Miller.

WOMEN AND GIRLS
To make artificial flowers; pleasant employment in modern factory; extra bonus paid every week; experience not necessary. ADLER JONES CO., 206 S. Wabash.

WOMEN—OVER 16 YEARS OF AGE, FOR light factory work; experience not necessary. Steady employment. Factory closes at noon on Saturday.
CONTINENTAL CAN CO., INC.,
5411 W. 65th-st.
Take "63-Austin" street car to Central-av., walk 2 blocks south.

WOMEN — 4 FOR WAITRESS WORK AND to assist in kitchen in factory restaurant; hours 8 a. m. to about 3 p. m.; 5 days a week. Apply employment office.
CHICAGO FLEXIBLE SHAFT CO.,
5600 Roosevelt-rd.

WOMEN FOR ROUGH FACtory work; $3.50 per day. 900 W. 18th-st.

WOMEN AND GIRLS — TO MAKE SILK lamp shades; light workroom; will pay well while learning. Apply Bladeberger's Mfg. Co., 1323 S. Michigan-av., 5th floor.

YARN WINDERS—EXPERIENCED; ALSO girls for sweater looping and sewing machine work on knit goods. Apply A. G. SPALDING & BROS., "B" Factory, 54th and La Salle-sts.

YOUNG LADY — TO TAKE charge of label department; must have wholesale clothing experience.
EDERHEIMER STEIN CO.,
1911 W. 12th-st.

YOUNG WOMAN
for small diet kitchen work.
MT. SINAI HOSPITAL,
1519 S. California-av.

Pharmacists.

CLERK—DRUG; YOUNG; MALE OR FEmale; permanent. Address K 54, Tribune.

Salesmen, Solicitors, Etc.

ATTRACTIVE
TRAVELING POSITION.
We have a position for a high class woman in our sales organization that will pay from $150 to $400 a month and a fine unusual opportunity for advancement; no experience necessary; attractive work; calling on old customers out of Chicago; applicant must be refined, near 30 or over, and have high school or college education. MR. HOOVER, 58 E. Washington-st.

DEMONSTRATORS — EXPERIENCED CITY work; $18 per week. LAMONT, CORLISS & CO., 176 W. Lake-st.

DESIRABLE
TRAVELING POSITION
Open Jan. 12, with well known firm, calling on old patrons; will afford income of $200 or more monthly; generous commissions and bonus; experience unnecessary; quick promotion; permanent; pleasant work; requires neat, educated woman, over 27; give experience, references, phone number. Address K 55, Tribune.

WANTED—FEMALE HELP.
Salespersons, Solicitors, Etc.

BOOK WOMEN.
Do you realize what selling the BOOK OF KNOWLEDGE in virgin territory means? When I tell you that women who have never sold a book before are making as high as $200 a week does that make it any more clear to you? Does the "Sunny South" at this time of the year appeal to you? If I could place you in virgin territory and a wonderful climate, would it interest you? First come, first served. So write, wire, or better still, catch the next train for Atlanta, Ga.
THE GROLIER SOCIETY,
21-23-25 W. Peachtree-st.,
Atlanta, Ga.

LADY — YOUNG, BETWEEN 20 AND 30. Attractive personality, as traveling Lyceum booking representative, by leading Lyceum Bureau; must be aggressive, well educated, and neatly dressed. State educational advantages and business experience. We pay salary, commission, and railroads; territory Middle West. Thorough coaching given. Permanent, profitable position probable if can qualify. Address K T 482, Tribune.

LADIES—NEW GUARANTEED HOSIERY proposition for men, women and children. Must wear 12 months or replaced free; $3 an hour for spare time; steady work. Samples free. Newstyle Hosiery Co., 835 Ames-st., Dayton, O.

LADIES—TO TRAVEL; SALARY AND COM.; easy work. WILSON, 20 W. Jackson.

LADIES—TO SELL BEAUTY STICK TO THEatrical women. Call Sup. 3309.

NEAT APPEARING YOUNG LADY FOR pleasant outdoor work; salary and comm. Room 764, 608 S. Dearborn-st.

SALESLADIES.
Easy house to house proposition. Wonderful returns for hustlers. Ph. Drexel 3901 for appt.

SALESWOMEN—SEVERAL GOOD SUCCESSful for the BOOK OF KNOWLEDGE the most wonderful children's set ever published; indorsed by prominent educators from the Atlantic to the Pacific; 100 000 sets sold last year; we furnish leads; the opportunity of a lifetime. Chicago representatives, Thos. J. Caie Co., 20 E. Jackson-blvd.

SALESWOMEN—SEVERAL GOOD SUCCESSful for the Book of Knowledge; a splendid opportunity.
THE THOMAS J. CAIE CO.,
20 E. Jackson-blvd.

SALESWOMEN — EXPERIENCED FOR UNderwear and notion dept. The Blue Store, 1051 Belmont.

SOLICITOR—YOUNG LADY FOR CLEANING and dyeing house; good proposition. Address G X 556, Tribune.

UNUSUAL OPPORTUNITY
to earn big profits selling our instantaneous silver polish—a preparation for removing tarnish. Contains no grit or acid, requires no rubbing and will not injure the finest wares. Address G 217, Tribune.

HAVE AN OPENING FOR A first class saleswoman; must be capable of selling a large amount of merchandise to the biggest accounts in the city; this is a great opportunity for a young lady with selling ability in the ladies' shirt waist line; give references and experience. Address K O 338, Tribune.

WE HAVE POSITIONS OPEN for experienced and inexperienced drapery sewers.
Good chance for advancement. See Miss Bessems, 3d floor.
ALBERT PICK & CO.,
208 W. Randolph-st.

WOMEN—SPLENDID OPENing for 2 capable, refined women to qualify for sales managers. If you can sell and want the best business open to women see
MISS DONNELLY,
Room 814, 81 E. Madison-st.

WOMEN—WE NEED PURPOSEFUL WOmen with character above the average in intelligence to work basis of fine money, able to sell wealthy women at their own homes; go South or West. 218 S. Wabash. EVENSON. Call Tuesday only.

WOMEN AND GIRLS — TO SOLICIT FOR new daily newspaper; cash commissions for all; free trips to European battlefields for winners. Apply 153 N. Michigan-blvd., 3d floor south.

WOMEN—HAVE POSITIONS FOR LADIES who have worked part time as salesladies during the holidays. See MR. WEBER, 1411-12 City Hall Square Bldg.

3 WELL EDUCATED WOMEN TO COMplete our organization for ev. experience unnecessary. 1620 Stevens Bldg.

Agents.

SALESWOMEN—MAKE $3.00 TO $10.00 A day selling Marie Scratch Remover. A wonderful invention needed in every home. All scratches on pianos, victrolas or highly polished furniture vanish instantly under the magic touch of the Marie Scratch Remover.
To show a housewife one is to sell her one. Quick sales, big profit, fast work. Need agents in every town and city to introduce. Big commission. Write for proposition. M. E. CAMPBELL COMPANY, 708 E. 19th-st., Kansas City, Mo.

WOMAN—WE WANT THE RIGHT WOMAN in every place to introduce our gorgeous Hybrid Tea and other roses—old fashioned flowers, climbing vines, flowering shrubs, and trees. There is in each community a ladies woman of wide acquaintance, favorably known, who can make a great success of this undertaking. If we are talking to you write us today. FIRST NATIONAL NURSERIES, Rochester, N. Y.

LADIES—$7 TO $8 A DAY FOR YOUR spare time. Finest line of toilet preparations, soaps and perfumes; permanent; no experience required; outfit furnished free. Write today. American Products Co., 323 American Bldg., Cincinnati, O.

WOMEN OR MAN WTD—SALARY $24 FULL time, 50c an hour spare time, selling guaranteed hosiery; wear or replacements necessary. International Mills, Norristown, Pa.

LADY AGENTS—TO GATHER ORDERS; full line of toilet and household preparations; large com. paid; start you without money. Paris Medical Lab., St. Louis, Mo.

DEMONSTRATORS — HIGH CLASS; PURE Lopol products; salary; no selling. Address H J 376, Tribune.

Miscellaneous.

MODEL, SIZE 16, FOR dresses. One with experience.
C. H. LOWENTHAL & CO.,
228 S. Market-st.

IF YOU REQUIRE MORE MONEY THAN the ordinary position pays and are educated, active, over 25, and willing to work six hours per day address G 533 Tribune.

MODEL—PERFECT 16, ABOUT 5¾ FT. tall. High class dress house. Should be able to do stenography work. Kromjier Co. Tribune.

WOMAN — CAPABLE; ACCUSTOMED TO handling help; references. Address Z O 307, Tribune.

LADY—YOUNG, EXPERIENCED, TO TEACH ballroom dancing. Apply ETHEL KENDALL, 1535 Masonic Temple Bldg.

MODELS — FOR COATS AND SUITS; SIZES 16 AND 36. ERMICH & PALMER & CO., 367 W. Adams.

GIRLS—TWO DINING ROOM GIRLS. TELEphone Sherwood 1664.

MODELS — SEVERAL, SIZE 16. APPLY Maurice Hirsh & Co., 302 S. Market-st.

WOMAN—FOR LIGHT PACKING. E. BURNham, 26 W. Washington-st., Room 1.

GIRL — COLORED — FOR MILLINERY shop. 47 E. 47th-st.

WANTED—FEMALE HELP.
Miscellaneous.

GIRLS
and
WOMEN

We have positions for girls and women who are willing to learn the work in our Merchandise and Shipping Departments.

TO
Fill Orders.
Check Orders,
Inspect Merchandise.
Bag Merchandise.
Wrap Packages.
Pack and Weigh Parcel Post Orders.

Good starting salary.
Permanent positions.
Opportunity for advancement.
SEARS, ROEBUCK & CO.
Hours 8 to 4:45. Noon Saturday.
Homan-av. and Arthington-st.

WANTED AT ONCE,
50 GIRLS AND WOMEN.
Light factory work. Steady employment. $16.50 per week to beginners. 7:30 to 5 o'clock. Noon Saturdays. Come ready to start any morning.
Willing and steady workers will get rapid advancement.
SPAULDING & MERRICK,
820 South Kildare-av.,
between Harrison and 12th.

UNUSUAL
OPPORTUNITY.
Young Women,
16 to 25.
$65 to start.
Rapid scheduled advancement to $1,200 to $1,700 per year.
Come in and talk it over.
WESTERN UNION,
Room 305,
111 W. Jackson-blvd.

ATTENTION.
Women—Earn $50 per week in your spare time. Write for interview, stating age, nationality and length of residence in Chicago. Address K T 122, Tribune.

Exceptional Opportunity.
2 young ladies, 20 to 30, can secure a permanent position in advertising department of old established concern. Experience not necessary, but those having some knowledge of domestic science preferred. This position offers excellent opportunity for those who are seeking permanent employment. Work is now being conducted in Chicago, and exceptionally fine road positions will be offered to those who can qualify. This is not a book or magazine proposition, and unless you can furnish the best of references do not apply. Room 372 Transportation Bldg.

MODELS—FOR LADIES' dresses. Height 5 ft. 7 inches. Sizes 18 and 36.
MITCHELL BROTHERS CO.,
367 W. Adams-st.

A WOMAN.
We are seeking the services of capable women over 26 for attractive, remunerative, out of town positions with unusual financial possibilities. Experience not necessary, but good education, refinement, and ability to meet cultured clients are essential. Southern territory. Salary, commission, and R. R. fare paid. Apply GEO. J. KEEFE CO. 30 N. Michigan-av.

TEACHER—25 TO 40, COLLEGE OR NORmal trained, with at least 5 years' teaching experience, for St. Louis branch of Chicago business house; no business experience is necessary, as full instruction in duties is given; we are paying $1 500 to $3,000 a year and upwards to teachers who qualify in our work; moderate but adequate salary paid while learning. Address D H 525, Tribune.

WOMAN—DESIRABLE TRAVELING POSITION will be vacant January 20. Acceptable applicant must be over 25 years old, with high school or college education. Unmarried woman or widow without incumbrance preferred. Pleasing personality and adaptability essential. No investment necessary. No experience required. Position permanent, with advancement. Will pay right party $30 a week. Address K E 185, Tribune.

ELEVATOR OPERATOR
Girl, over 18 years old, to run elevator in wholesale millinery house; steady job; good salary; hours 8:30 to 5:30 daily, 1 p. m. Saturday.
CHICAGO BARGAIN HOUSE,
178 to 184 N. Michigan-av.

LONG AND SHORT HOUR
help in school lunchroom, 5 days a week. 6800 Stewart-av.

WOMEN—YOUNG,
To learn carpet sewing. Experience not essential. Must be strong and healthy. See MR. ROAL,
O. W. RICHARDSON & CO.,
3633 S. Racine-av.

WOMAN—NO OBJECTION TO COLORED OR foreigner; must be strong; to do general cleaning in automobile showroom and office; permanent position for woman who knows how to keep a place clean. H. A. WERMEIER, Elgin Motor Car Sales Co., 9427 Michigan-av.

50 COLORED WOMEN.
Day and night work cleaning automobiles and polishing brass, etc. Good pay, steady work, on Northwest and South Sides. Apply 24 floor, 57 E. 21st-st.

WOMAN — YOUNG, TO ASSIST WITH housework, 6 days week, 9 hour day; other help employed; private family, North Side, near Division. Must live at home; no meals furnished. State age, nationality, etc. Address K T 145, Tribune.

LADY — PERMANENT POSITION AT GOOD pay for energetic lady over 30, of education and good address. Experience unnecessary, but city references required. Call 9 to 12 or 1 to 2. Mr. Weakley 440 S. Dearborn R. 1005.

GIRL—I HAVE A PLACE FOR A STEADY girl as woman who can label bottles and packages. If you want this, see me. C. J. LARSON, care of Boyer Laboratory, 940 N. Clark.

LADIES—YOUNG, OF REFINED AND FASHionable appearance, to pose in hats, suits, and gowns. If possible, bring photo of yourself. Emily Studios, 410 S. Dearborn-st.

MODELS FOR COMMERCIAL PHOTOgraphic. Call between 9 and 12. Room 31, 120 No. State-st.

CASHIERS AND USHERS—FOR THEATERS. Apply Mr. Schloh, Orpheum's Grand Opera House, 119 N. Clark-st. Phone Randolph 2878.

Experienced Dress Models.
Size 16. Miriam Costume, 216 W. Adams-st.

WOMAN—NATIVE ENGLISH, MUSICAL, TO give part time as residence or visiting tutor for girls. Superior. 23 E. Delaplaine-st., near Madison.

WOMAN—MIDDLE AGED, CLEANING SAMple glassware; hours 8:30 to 1; nice work; good wages. Address H 141, Tribune.

ELECTRIC ELEVATOR OPERATOR—EVEnings, 3 to 11. Apply Manager, Drexel View Apts., 4343 Drexel-blvd.

GIRL—CHRISTIAN; LIGHT HOUSE EXCH. Gen. education. Address H 529, Tribune.

GIRLS—FLOOR; GOOD WAGES. THE HAT Shop, 6 E. Lake.

WANTED—FEMALE HELP.
Miscellaneous.
WE HAVE

Splendid opportunities for capable young women to handle long distance telephone messages. Our work is interesting and instructive, with rapid advancement assured. Experience is not necessary, as we teach you the work step by step under pleasant surroundings and capable instructors. The hours are reasonable, with rest periods morning and afternoon, which can be spent in attractive restrooms. Wholesome lunches are furnished free in our dining room. We desire applicants between the ages of 17 and 23 years with at least a grammar school education.
MISS F. WESTBY,
Room 50, 111 N. Franklin-st.

GIRLS — 25 WANTED TO learn to run power sewing machines; $10 guaranteed first two weeks, $12 second two weeks, $15 third two weeks; you can earn up to $35 per week; all you earn over guarantee is yours. We pay 23% bonus and work 44 hours per week and have a clean, daylight, sanitary factory. Lunch served on premises at cost.
AARON STROUSS,
228 S. Market-st.

ORDER PICKERS.
3, permanent positions now open to women, 18 to 35, in clean, light and warm shipping room of order picking and order packing. Good salary and interesting work with good opportunities to ambitious and steady girls.
Hours 8:30 to 5. Sat. 12 noon.
H. W. GOSSARD CO.,
1008 S. Michigan-av.

GIRLS WANTED.
No experience required; steady work; good pay; pleasant working conditions.
CURTISS CANDY CO.,
3148 S. Halsted.

SAMPLE POSTERS.
Good pay.
Extra long season.
Apply at once.
MEYER & CO.,
831 W. Adams-st.

MOD

WANTED—FEMALE HELP.

Miscellaneous.

WRAPPERS.

On account of changing our system of shipping merchandise we can use a number of girls over 16 years of age who have had experience in wrapping parcel post packages. For girls who would like to do this kind of work.

These positions are permanent and working conditions are the best; 8 hour day, ½ day Saturday.

We pay a guaranteed salary of $14 a week with an extra bonus feature. Any girl willing to work can easily make from $20 to $22 a week.

LEONARD MORTON & CO.,
434 S. Wabash, 3d floor.

MODEL,
EXPERIENCED,
FOR COATS AND SUITS,
SIZE 16.
GOOD PAY.

H. SCHUMAN & BROS.,
234 S. Market-st.

MIDDLE AGED WOMEN.
Neat and Active.

We have pleasant, steady employment for women in our retail gown section, to hang up dresses displayed to customers. Apply Superintendent's Office, 5th floor.
CHAS. A. STEVENS & BROS.,
State-st. north of Madison-st.

WOMEN—FOR PAPER AND BAG SORTING: experienced or inexperienced; highest pay. Apply at once. REPUBLIC PAPER STOCK CO., 1039 W. Congress-st.

Employment Agencies.

DON'T MISS THIS OPPORTUNITY

of securing that ideal position; we have so many unusually good things it will pay you to investigate.

Steno., Loop	$35-$40
Steno.-Bkpr., S. Side	30
Secy. (Steno.), Mfr., N. W. Side	30
Secy. (Steno.), Ins. Loop	30
Secy. (Steno.), Broker, Loop	35
Secy. (Steno.), Tailoring	25
Secy. (Steno.), Wholesale, Loop	25
Secy. (Steno.), Mfg., Loop	25
Secy. (Steno.), Auto. Line	30
Secy. (Steno.), Mfr., S. Side	25
Secy. (Steno.), Mfr., S. Side	$30
10 Steno., Adv. firms	20-30
10 Steno., limited exp.	20
14 Dictaphone Ops., AAI firms	25
10 Beginner Stenos.	18
10 Typists, no shipper	18-20
20 Typists, AAI firms	25
10 Typists and Clerks	20
10 Typists, Department	18-20
12 Sekbos, AAI firms	25-30
10 Comptometer Opers.	60-110
10 Gen'l Clks.	20
4 Posting Clerks	18-20
2 Steno., Office Girls	17-20
2 Mail Clerks	20
2 Switchboard and Typists	18-20
2 Switchboard Operators	18-20
2 Switchboard operators, S. Side	18
2 Elliott Fisher Billers	85- 90
Beginners for Gen. Office work, no experience necessary	14- 15

With this large number of openings we can positively place you in just what you desire. Don't fail to confer with us Monday. Call in person or phone.

NO REGISTRATION FEE.
GLADER AGENCY,
Room 314, Woman's Temple Bldg.,
108 S. La Salle-st. Franklin 1914.

MISS FLORENCE SCHEE,
formerly mgr. women's emp. dept. State Council Defense, has a number of unusual opportunities for BOOKKEEPERS, STENOGRAPHERS, clerical and file clerks. GOOD SALARIES. See her at once and take your choice. No registration fee. Confidential service.
BUSINESS TRAINING & ADVISORY ASSN.,
Suite 1441, 120 W. Jackson. Har. 6400.

MULTIGRAPH OPERATOR.
Downtown office. Hours 8:30-5:30; Sat. 1. Good opportunity for advancement. Starting salary $20 per week.
CRAIG AGENCY,
Sixth Floor Republic Bldg.
State and Adams-sts.
Phone Harrison 5142; all departments.

Elliott Fisher Operator.
Well taped concern in loop wants a thoroughly capable Elliott Fisher operator. Good chance. Starting salary $25 per week.
CRAIG AGENCY,
Sixth Floor Republic Bldg.
State and Adams-sts.
Phone Harrison 5142; all departments.

STENOGRAPHER.
$25 per week. Loop office, poly ctrl. Hours 9-5, with promise of rapid advancement.
CRAIG AGENCY,
Sixth Floor Republic Bldg.
State and Adams-sts.
Phone Harrison 5142; All Departments.

FILE CLERK.
Insurance company located in loop wants a competent file clerk. Hours 9-5. Sat. 1.
CRAIG AGENCY,
Sixth Floor Republic Bldg.
State and Adams-sts.
Phone Harrison 5142; All Departments.

BOOKKEEPER AND TYPIST
Wonderful office in loop; wants competent bookkeeper and typist. Hours 8:30-5. Sat. 1.
CRAIG AGENCY,
Sixth Floor Republic Bldg.
State and Adams-sts.
Phone Harrison 5142; all departments.

BOOKKEEPER AND TYPIST	$25
BOOKKEEPER AND STENOGRAPHER	25
10 Steno. Openings	$18- 20
10 Billing Clerks	$18- 20
10 Typists	$18- 20
10 Switchboard Ops.	$18- 20
10 Typists, LEADING FIRMS	$18- 20
Shorthand Reporter, Exch. Bus. 138 W. Wash.-st.	

W. H. HARMON,
1921 The Republic Bldg.
BEST POSITIONS.

Shirra Bureau
of Vocational Placement.
SUITE 807, 5 N. WABASH-AV.
CHOOSE YOUR WORK.
GOOD POSITIONS NOW.
SEE MISS SHAW,
Randolph 1017. 32 N. State. Central 3130.

STENOGRAPHERS AND SECRETARIES; Typists, rapid operator, $22; file Clerk, $20; Bookkeeper, $22; Stenographer and Office Assistant, $20; Typist, $18; Office Girls, beginners, $14-$16; Switchboard Operator, $18; Mail—Colored or White; for Loop work; for gen. housework; must be reliable, reliable, and willing to work hard. Apply at once. 1st floor, 64 E. Lake-st. Oak Park, P. 3111.

WANTED—FEMALE HELP.

Employment Agencies.

American Railway Bureau.

We have the best positions to be found in the city. Our office hours for interviewing applicants are from 8 a. m. to 6:30 p. m. daily.

SPECIAL NOTICE.

To those who are employed at the present time, desiring to make a change, we suggest that they call at our office at 8 a. m. at noon, or at 6:30 p. m.

BOOKKEEPERS AND CLERKS.

Miss Jensen, Mgr.: Miss Roach, Asst.	
BKPR., with knowledge of steno.	$25
CLERK, railroad, north side	$26
CLERK AND TYPIST, mfg.	$25
CLERK AND TYPIST, hotel	$25
CLERK, extreme west side	$25
STATISTICAL CLERK AND TYPIST	$25
STATISTICAL CLERK, bank	$75
COMB. CLERK AND TYPIST, loop	$18
FILE CLERK AND TYPIST	$18
FILE CLERKS, loop	$18
CLERKS, ins., good hours	$25
2 CLERKS, south side, pleasant office	$14
2 CLERKS, neat, willing, free transp.	$20
20 GENERAL CLERKS, all firms	$15-$25
15 OFFICE GIRLS, trained and untrained	$12-$15

STENOGRAPHERS AND TYPISTS.

Miss Curtis, Mgr.	
STENOGRAPHER, N. S.	$100
STENOGRAPHER, loop	$100-$110
STENOGRAPHER, legal	$25-$30
STENO. AND SEC., religious work	$100
STENOGRAPHER, mfg. co.	$25
STENOGRAPHER, bonds	$25-$28
STENOGRAPHER, investments	$25-$30
STENOGRAPHER, small office	$20
5 STENOGRAPHERS, beginners	$15
STENOGRAPHER, bonds	$20
TYPISTS, bonds	$18-$20
6 TYPISTS	$15-$18
SWITCHBOARD OPR., loop	$75

NO REGISTRATION FEE.
YOUR PROTECTION
IS
OUR GUARANTEE.
CONSOLIDATED AGENCIES

American Railway Bureau.

[Chicago's Greatest Employment Bureau.]
1128 Lumber Exchange Bldg., 11 S. La Salle. Randolph 1049.

CONSOLIDATED AGENCIES,
500 WESTMINSTER BLDG.
110 S. DEARBORN-ST.

Partial List of Positions Open

Special appointment made for you with the employer.
SEE MISS COONEY.

BKPR., mfr., exper. woman	Open
BKPR., Conway Bldg., bra. 2-3	Open
BKPR., accts. receivable; West Side	$25
BKPR.-TYPIST, small office	22
ASST. BKPR., North Side	22
BOOKKEEPING CLK., small offic.; loop	20
GENL. OFC. CLK., exper.; Conway Bldg.	25
GENL. OFC. CLK., exptd.; bra. 2-3	20
LEDGER CLK., Southwest Side	20
GENL. OFC. CLK., ledger posting	20
GENL. OFC. CLK., loop	20
GENL. OFC. CLK., Conway Bldg.; 8:30-5	20
ENTRY CLERK, 121 oppor	$15
CASHIER, good opportunity	20
ASST. COST CLK., North Side	20
ENTRY CLK., some typing	15
GENL. OFC. CLK., small offic.	15
GENL. OFC. CLK., loop	$15
RECEPTION CLK., Field's Bldg.	15- 16
CASHIER, 4 oppor.	15
BEGINNER CLK., loop; hrs. 9-5	15
SWITCHBOARD OPR., North Side	15
FILE CLK., loop advtg. co.	$15- 18
BANK CLK., good oppor., bonus and	15
ORDER CLK., answer phone	$15- 16
STOCK CLK., Mich.-av.	15
ENTRY CLK., loop; hrs. 9-5	$15- 16
LEDGER CLK., good oppor.	15- 70
CASH. FILE CLK., small offic.	14
CLERK, 4 gentlemen	$14- 15
GENL. OFC. CLK., Cont. Bank Bldg.	15
POSTING CLK., loop; hrs. 9-5	15
BOOKKEEPER-TYPIST, oppor.	$15- 75
BEGINNER BKPR., oppor.	15- 70

NO REGISTRATION FEE.
YOUR PROTECTION
IS
OUR GUARANTEE.
CONSOLIDATED AGENCIES

CONSOLIDATED AGENCIES,
500 WESTMINSTER BLDG.
110 S. DEARBORN-ST.

Partial list of positions open.

SPECIAL APPOINTMENT MADE FOR YOU WITH THE EMPLOYER.
SEE MRS. YOUNG.

STENO., mfg. co.; oppor.	$25
STENO.-BKPR., small office; loop	$25
STENO.-BKPR.; oppor.	$25
STENO., publishing co.; Mich.-av.	$25
STENO., large ofc.; oppor.	$25
STENO., Monadnock Bldg.; oppor.	$100
STENO.-BKPR., one girl ofc.; loop	$25
STENO., mfg. co.; loop	$20
STENO.-BKPR., mfr.; co.; loop	$20
STENO., law firm; oppor.	$20
STENO., small office; loop	$20
STENO., ins. co.; one girl ofc.	$20
STENO., small ofc.; mfg. co.; loop	$20
STENO., small office; loop	$20
STENO., motor co.; small loop ofc.	$20
STENO., Peoples Gas Bldg.; small ofc.	$18
STENO., Monadnock Bldg.; oppor.	$15

SEE MISS HOLDEN.

TYPIST-DICTAPHONE OPR., loop; oppor.	$25
TYPIST, permanent position; loop	$20
BILLER, small ofc.; loop; oppor.	$20
TYPIST, North Side; good hours	$20
TYPIST, small office; loop; oppor.	$20
TYPIST-SWITCHBOARD OPR., small ofc.	$18
TYPIST, 5 ofc.; loop; hrs. 9-5	$20
TYPIST, Gen. Office Clerk, exptd.; loop	$20
TYPIST, no exper. nec.; good ofc.; loop	$18
TYPIST, Gas Bldg.; small ofc.	$20
TYPIST-OFFICE CLK., exptd.; motor co.; loop	$20
TYPIST, steel concern; loop; good oppor.	$20
COMPTOMETER OPR., good oppor.	$20
TYPISTS, Fisher Bldg.; loop	$20
ADD. MACH. OPR., bank; loop	$20
COMPTOMETER OPR., 7 yr. ofc.	$87.50
DICTAPHONE OPR., good ofc.; loop	$25

NO REGISTRATION FEE.
YOUR PROTECTION
IS
OUR GUARANTEE.
CONSOLIDATED AGENCIES.

IMMEDIATE OPENINGS.

Why continue in the rut when, without one cent in advance, you can, in consultation with us and be advised of real, honest-to-goodness openings. The kind that appreciate conscientious, hard work.

We list a few here, but have many others to choose from. If you call the first thing Monday you will probably be working the same day.

2 Bkprs., Loop, full charge	$30.00
2 Bkprs., Loop, exptd.	22.00
3 Ledger Clks., Loop	$26.00 to 22.50
1 Ledger Clk., West Side	22.50
1 Gen'l Clk., Loop	$18.00 to 20.00
3 Elliott-Fisher Billers	$20.00 to 25.00
1 Installment Collection Clk.	$22.00 to 25.00
2 Comptometer Opers.	$22.00 to 25.00
35 Gen'l Clks.	$15.00 to 18.00
5 Steno., South Side	$25.00 to 30.00
5 Steno., Loop	$22.00
14 Stenos., Loop	$18.00 to 22.00
2 Steno. and Switchboard	20.00
50 Typists, exptd.	$16.00 to 20.00

Take a short cut to success. Call Monday morning.

NO REGISTRATION FEE.
MUTUAL SERVICE CORPORATION,
36 S. STATE-ST. RANDOLPH 980.

EXCEPTIONAL OPPORTUNITIES.

Wanted—Girls with no experience, who would appreciate a six weeks' business training with salary and a good loop position at the end of that time.

We have some splendid openings for women. Come in and see if one of these is not the one you are looking for.

SEE MRS. RENT.
V. G. TRUEBLOOD & CO.,
SUITE 813, 19 S. LA SALLE-ST.

STENOGRAPHER.
$25-$30 per week.
A St. Louis firm is opening an office here and wants a competent girl who has executive ability and can assume responsibility when employer is out of city.
CRAIG AGENCY,
Sixth Floor Republic Bldg.
State and Adams-sts.
Phone Harrison 5142; all departments.

STENOGRAPHER,
$30 PER WEEK.
Insurance company. Hours, 8:30-4:30. Sat. 12. This is a high grade secretarial position.
CRAIG AGENCY,
Sixth Floor Republic Bldg.
State and Adams-sts.
Phone Harrison 5142.
All Departments.

STENOGRAPHERS [UP]	$25
Correspondent-Bkkpr.	$25
Beginner taking and some etc.	$18-$20
50 typists	$18-$20
Library file clerk	$18
Statistical clerk	$18-$20
Elliott-Fisher	Open
Gen. off. girls, all kinds	Open
Register Free. One Week's Salary.	

SANGER, 17 N. LA SALLE.

Beginner Stenographer,
$20 per week. High class loop office; splendid chance to get the right kind of experience and to advance rapidly.
CRAIG AGENCY,
Sixth Floor Republic Bldg.
State and Adams-sts.
Phone Harrison 5142.
All Departments.

C. O. Shepherd Service.
"BROKERS IN POSITIONS OF THE HIGHEST CLASS."
A1 DICTAPHONE OPR., Mich.-av.; $120
STENO. & SEC. (DR. OFF.), $110 & COM.
SECRETARY (To N.S. Millionaire) $110-125
All kinds of Stenographers.
4 SWED OPERS. $100-$110
CLERKS, STENOS & FILE CLK. $90-$95
Suite 4615, Railway Exchange.
Harrison 8566.

SWITCHBOARD OPERATOR
Tallering office in loop wants switchboard operator. Splendid chance for advancement. Hours 8:30-5; Sat. 1. Salary $18-20 per week.
CRAIG AGENCY,
Sixth Floor Republic Bldg.
State and Adams-sts.
Phone Harrison 5142; All Departments.

TYPIST.
$20-$22 per week.
Insurance office in the loop. Hours 8:30-4:30. Saturday 12.
CRAIG AGENCY,
Sixth Floor Republic Bldg.
State and Adams-sts.
Phone Harrison 5142; all departments.

Free Typewriter Employment Bureau
TYPEWRITER AND BUILDING, 220 S. STATE.
Typists, all opportunity. OLIVER TYPEWRITER CO., 167 N. Dearborn.

TRADE SCHOOLS.

LEARN
BEAUTY CULTURE
IN A FEW WEEKS.
DAY TIME OR EVENINGS.
LESSONS PRIVATE.
DIPLOMAS FOR GRADUATES.
GERTRUDE HALE,
Room 310, 14 W. WASHINGTON-ST.

HOTELS NEED TRAINED WOMEN—ALL DEpartments. Big demand everywhere for high class women. Experience unnecessary; we train you for big paying, dignified positions and put you in touch with live opportunities; hundreds of new hotels, clubs and apartment houses opening; shortage of department heads and executives acute. Write at once for particulars. Lewis Hotel Training School, Desk 716 Mather Bldg., Washington, D. C.

COMPTOMETER SCHOOL,
Conducted by the Makers of Machine.
FELT & TARRANT MFG. CO.,
33 S. La Salle-st. Mon. 2580.

LEARN MARCEL WAVING, MANICURING, Beauty Culture, Electrolysis; Columbia method taught; manicuring, $10; marceling, 6 lessons, $10; 10 yrs. as instructor; graduates placed in refined positions last month. MISS E. RUTH LAWS, 14 W. Washington-st., over Bishops Fur Store. Suite 500. 5th floor.

PUPIL NURSES—FOR AN ACCREDITED training school; a special course is offered to the 1920 class. 2½ years' course within two years; $6 an., maintenance while in training; one year high school is required to be admitted as an applicant. Mount Sinai Hospital of Chicago.

BEST PROF. FOR MEN AND WOMEN TODAY; we teach Swedish massage, med. gymnastics; all kinds of baths; book secured free for our graduates; est. 1881; our school recom. by best phys. Kellberg Inst., 14 W. Washington-st., 4th floor.

COMPTOMETER SCHOOL,
DAY AND EVENING CLASSES.
F. C. WARNER,
14 E. JACKSON. TEL. WABASH 8562.

LADIES—LEARN HAIRDRESSING, BEAUTY culture or chiropody. Few weeks qualify. Day or eve. Positions furnished. Big wages. Inquire MOLER COLLEGE, 105 Wells.

FOR MARCEL WAVING, BEAUTY CULture, etc., call at John Mueller's School 22 W. Monroe-st. Ph. Rand. 3961. Room 1404.

PITMAN SCHOOL FOR GIRLS; FOR gentlemen's evening classes; no Sunday work. Apply 159 N. Michigan-av., 4th floor.

DRESSM'K'G—MILLINERY SCHOOLS

VALENTINE DRESSMAKING DESIGN. COLleges; day, eve. 2407 W. Madison. 3203 S. Halsted. 1350 N. Wells. Sara Patek, Princ.

ELIZABETH KIRKE NEARY, SCHOOL OF Millinery, 1425 Stevens Bldg. Enroll and make your own hats. Phone Cen. 1854.

MME. HUNT MILLINERY SCHOOL, 1201 Masonic Temple. Day and evening classes.

LEGAL NOTICES.

NOTICE TO CONTRACTORS.

Proposals are invited by the undersigned Town Clerk of Holstein, Iowa, to be filed with him on or before the 9th day of February, 1920, at two o'clock P. M., for furnishing all labor, materials, tools, machinery, fuel, water, casing, shoes and other equipment necessary for drilling one of test to drill and complete an Artesian Well in the Town of Holstein, Iowa, said well to be approximately of the following specifications:

20 inch O. D. Pipe for 40 feet additional.
15 inch O. D. Pipe for 360 feet additional.
15 inch Hole cased with 12 inch I. D. Pipe for 700 feet additional.
12 inch Hole cased with 10 inch I. D. Pipe for 550 feet additional.
10 in. Hole cased with 8¼ inch I. D. Pipe for 700 feet additional.
8 in. Hole cased with 6¼ inch I. D. Pipe for 600 feet additional.

Time for completion of within Thirty days of the signing of a contract for said work and completed within One Year of its Commencement.

All proposals must be in sealed envelopes and accompanied by a certified check payable to the order of the Town of Holstein, Iowa, of Holstein or cash in the sum of Five Hundred ($5000) Dollars as security that the bidder whose proposal is accepted will enter into a contract for the doing of the work and will give bond hereinafter specified which sum will be forfeited as liquidated and agreed damages and become the property of the Town of Holstein, Iowa, in case of a failure on the part of said Contractor to enter into a contract and give said bond.

The contractor whose proposal is accepted will be required to furnish a bond in the sum of Fifteen Thousand ($15,000) Dollars to said Town of Holstein, Iowa, for the faithful performance of the work and in accordance with the plans, specifications, resolutions and proceedings of said Town and the contract and indemnifying said Town and agreed against all loss, damage or injury to persons or property in connection with the work.

Plans and specifications will be on file with said Town Council of said Town of Holstein on the 9th day of February, A. D. 1920, at two o'clock P. M., or as soon after as the Town may direct. The Town Council reserves the right to reject any or all bids and to waive informalities.

Dated at Holstein, Iowa, this 5th day of January, A. D. 1920.

DAVID C. GRANT,
Town Clerk.

KIELEY & MUELLER, INC.

announce to the Steam Engineering Trade and users of their specialties that The McAlear Mfg. Co. of 1901 S. Western-av., Chicago, do not represent them and have no authority to handle their goods.

All inquiries should be addressed to our New York office,
84 W. 13TH-ST.,
NEW YORK CITY.
KIELEY & MUELLER, INC.

NOTICE OF DISSOLUTION—
TO THE CREDITORS OF CHARLES R. HARRISON, HARRY LEWIS AND SAMUEL SHERMAN, TRADING UNDER THE FIRM NAME OF HARRISON LEWIS & CO.

NOTICE IS HEREBY GIVEN that pursuant to a written agreement of dissolution entered into on the 17th day of December, A. D. 1919, the firm of Harrison, Lewis & Company, consisting of Charles R. Harrison, Harry Lewis, and Samuel Sherman, is dissolved by mutual consent, said dissolution to take effect on Jan. 1, 1920.

Harry Lewis and Samuel Sherman will engage in business under the name of Lewis, Sherman & Co., at 134 W. Wilson-av., Chicago, and have assumed all of the obligations of said copartnership.

CHARLES R. HARRISON,
HARRY LEWIS,
SAMUEL SHERMAN.

Heretofore trading under the name of Harrison, Lewis & Co.

THE REGULAR ANNUAL MEETING OF the stockholders of the Allen B. Wrisley Company will be held at the office of the company, 923 S. Wells-st., Chicago, Ill., on Wednesday, Jan. 21, 1920, at 1 o'clock p. m., for the election of directors for the ensuing year, and for the transaction of such other business as may come before the meeting.

LYMAN G. HOLSEY,
Secretary.

PERFECT MACHINE WKS. HAS CHANGED hands. No claim will be paid after date of sale, Jan. 9, 1920.

OFFICE DEVICES.

TODD CHECK WRITER.
Almost new; for sale cheap. Address G Z 578, Tribune.

CHECK WRITER.
Todd Peerless $65 model. like new. $37.50. Franklin 4747.

FOR SALE — OR TO RENT—ADDING AND calculating machines. Telephone Harrison 9400. Adding Machine Corporation, 323 S. La Salle-st.

ADDRESSING MACHINE
No. 3 Belknap, motor drive, nearly new, $90. MR. NODINE, Herr. 3502.

FOR SALE—2 DICTAPHONES, LATE DEsign, complete with all equipment. Call and make offer.
NATIONAL MUSIC CO., 329 S. Wabash-av.

WANTED—USED OFFICE FURNITURE IN good condition; also Underwood No. 5; give lowest price or call attention. Address H 194, Tribune.

ADDING AND CALCULATING MACHINES, typewriters, duplicators, check protectors, dictaphones; less than ½ mfrs.' prices. Clearing House, 193 N. Dearborn-st. Central 6035.

WILL BUY NO. 78 DICK MIMEOGRAPHS. Also need multitype and Underwood typewriters. Address G 556, Tribune.

FOR SALE—NEW OR SLIGHTLY USED check writers. All makes. Address G 101, Tribune.

WE SAVE YOU HALF ON MULTIGRAPHS, multicolors, mailometers, folders, addressographs. Service Co., 1 S. Wabash.

FOR SALE—MULTICOLOR PRESS, REAL good condition. 2245 So. Kedzie-av. Call today.

WANTED—MULTIGRAPHS, FOLDERS, ANY condition. Address J 7, Tribune.

FOR SALE — MULTIGRAPH, WITH OR without att.; little used; cheap. Wab. 7630.

FOR SALE — 4 EDISON DICTAPHONES and shaver. Address G 126, Tribune.

FOR SALE—SUNDSTAND, ALSO BURroughs. Address G 435, Tribune.

MAILOMETER WANTED FOR CASH; STATE condition. Address J 8, Tribune.

AMERICAN ADDING MACHINE, cheap. Address H 107, Tribune.

CLEANERS AND DYERS.

AUG. SCHWABE 1852. 1920. GENERAL Cleaner and Dyer of all Garments. Carpets cleaned. Expert service. 3 stores: 1 Michigan-av., 24 W. Randolph. Main 1852.

TO RENT—ROOMS—SOUTH.

BERKELEY, 4155, 3D—TO RENT—MOD. well furn. rm.; bus. sr. surf.; L. C. L.; pri. fam. Oakland 4687.

BERKELEY, 4215, 1ST—TO RENT—FURnished rm., suitable 1 or 2; sr. L. C., L.

BLACKSTONE, 4946, 2D—TO RENT—PLEASant room for 1 or 2 gentlemen; near L. C. and surface.

BLACKSTONE, 5738—TO RENT—TWO SUNny, desirable rooms; hot water heat; $5 and $7; 15 minutes to loop on L. C.

BLACKSTONE, 5412—TO RENT—OUTSIDE rm., attractive and quiet; sr. L. C.

BLACKSTONE, 5468, 2D—TO RENT—LGE. mod. 2 rm. flt., suite, Blackstone 596.

BLACKSTONE-AV., 6801 — TO RENT—FRT. room and alcove; L. C. and surf.

CALUMET-AV. 5826, 1ST—TO RENT—F. in priv. family; home comforts for 1 or 2. Normal 450.

CALUMET-AV., 6945, 3D—TO RENT—FRT. parlor; gent only; refs.; ex. st. Norm. 3256.

CALUMET, 4744, 3D—TO RENT—NICE LGE. front room; steam; $5; L. exp.

CALUMET-AV., 6220, 2D—TO RENT—MAN AP. preciating beau. frt. rm., shower bath; $7.

DORCHESTER-AV., 6227, 2D — TO RENT—2 connect. rms., light, ½ blk. "L." 63d-st. Hyde Park 69054.

DORCHESTER-AV., 6205—TO RENT—LRG. frt. rm.; newly furn.; elec.; good heat; run water; ex. surf. Midway 5521.

DORCHESTER, 5242, 2D—TO RENT—LRG. rm. fav. loc.; 2 blks. L. C. exp. Blacks. 4451.

DORCHESTER, 6304, 3D—TO RENT—RM. mod. con. Best trans. Priv. fam.

DREXEL-BLVD., 4243—TO RENT — WARM sunny bedroom; suit gentleman. Mount Sinai Hospital of Chicago.

DREXEL-BLVD., 4131—TO RENT—LGE. furn. rm., e. frt., for gent.

DREXEL-BLVD., 4207, 4TH—TO RENT—2 unfurnished front rooms, gentleman pref.

DREXEL-BLVD., 4250—TO RENT—LGE. RM. Good trans.

ELLIS-AV., 6535—HOTEL LA STRAIN AND TANNEN—To Rent—Cozy steam heated electric lighted rooms, single or en suite, $1 day up; $4-$8 wk. Phone in all rooms; elevated service; best trans. 1 C. and surf. lines 1 blk. 10 minutes to loop. Office, corner suites.
J. O'DONNELL, Mgr. Doug. 3100.

ELLIS, 4118, 1ST—TO RENT—A HOME for 2 with board; pri. fam. Oakland 640. Nr. L.

KLLIS-AV., 6117, 2D — TO RENT—WARM, light, well furn. frt. rm.; ex. trans.

EVANS, 6130, 1ST—TO RENT—SING. RM.; gentleman or lady; mod. home; $5 wk.

FIFTY-NINTH-ST., E., 330, 2D—TO RENT—Lady will share rm. with young lady emp. Good home to right party. Ref.

FIFTY-FIFTH-ST., E., 304, 2D APT.—TO Rent—Neatly furnished room, one blk. S. S. L.; no other roomers. Prone Drexel 5481.

FIFTY-FOURTH, E., 227, 2D—TO RENT—Front room in modern apartment with private family. Near park. Excellent transportation. Blackstone 4738.

FIFTY-FOURTH-PL., E., 220—TO RENT—Rm., conn. bath; mar. couple or 2 ladies emp.; kitch. din. rm. priv. L. C. H.P.3719.

SIXTY-FIFTH-PL., E., 1424, 3D—TO RENT—Outside rm., with or without priv. bath. L. C. $5-$6. Midway 2942.

SIXTY-THIRD-PL., E., 1436—TO RENT—Lge. well furn. parlor rm.; suit for 2 boys; conv. to trans. Telephone Normandy 4737.

SIXTY-FIFTH-ST., E., 1037, 1ST—TO RENT—2 room suite, parlor and bedroom, for 1 or 2 employed; $7 a week. Midway 9015.

SIXTY-SEVENTH-ST., E., 1330, 2D—TO RENT—Lge. comf. rm. mod. unf. 1 or 2. Priv. fam. Nr. Jackson Park, surf. L. C.

SIXTIETH-ST., E., 69, NR. MICH.—TO RENT—Lge. sunny rm., private family home. Englewood 1064.

SIXTY-FIFTH-PL., E., 1516, 1ST—TO RENT—Attractive rm., good transp. Hyde Park 6100.

SIXTY-SIXTH-PL., E., 1437—To Rent—Sunny room in h. w. heated res.; L. C. L.

SIXTY-FOURTH, E., 1142, 3D—TO RENT—Furnished flat; two large, sunny front rooms; modern.

SIXTY-THIRD-PL., E., 1503, 3D—TO RENT—Room in private French family, H. P. 8342.

SIXTY-SEVENTH-PL., 1441—TO RENT—Room and bath. Elec. elev. Midway 9015.

SOUTH PARK-BLVD., 5930—TO RENT—LG. rm., suitable 3 or 4, young man desiring to be together, $12 per month; club accommodations referred. Midway 1211.

SOUTH PARK-AV., 5858, 3D APT. — TO Rent—1, 2 or 3 front rooms; s. h. and e. l.; overlooking Washington Park. Phone Normandy 4495.

SOUTH PARK-AV., 5808, 3D—TO RENT—Nicely furn. rm., mod., opp. pk., near "L." Gentleman.

SOUTH PARK-AV., 5208, 2D—TO RENT—Nicely furnished room; 1 blk. 51st-Ind. surf. L. exp.; gentleman. Drexel 3743.

ST. LAWRENCE, 6040, 3RD—TO RENT—Room, $4 per week. Bath; billiard table; priv. fam. Oakland 5709.

STONY ISLAND-AV., 6062, 2D—TO RENT—Liv. rm. and bedrm., single or en suite.

STONY ISLAND-AV., 6224, 2ND—TO RENT—LIV. rm. and bedrm., or 2 gents. Bet. st. 1440.

UNIVERSITY-AV., 6437, 2D—TO RENT—Modern outside rm. connecting bath, gentleman or lady. Best trans. Midway 2026.

UNIVERSITY-AV., 6212, 2D APT.—TO RENT—Nicely furnished rm., 1 blk. to L and surf.

VINCENNES-AV., 4604, 2D—TO RENT—Liv. frt. rm., mod. nr. surf. and L. Ken. 1815.

VINCENNES-AV., 4458—TO RENT—BEAU. furn. clean sleeping rms. cor. residence; suit 2 gents; running water.

VINCENNES-AV., 5001, 1ST—TO RENT—Lge. frt. room, stm. htd., elec. lt., L. and surf. Prive fam. Kenwood 1869.

VINCENNES-AV., 4620, 3D—TO RENT—ONE large rm.; cent. pref.; ½ blk. surf., nr. L. WASHINGTON PK.-PL., 4940, BLK. E. OF Grand-blvd.—To Rent—Furn. con. rms.; single.

WOODLAWN-AV., 6809, 3D APT.—TO RENT—Light front bedroom; steam heat; elect. lt.

WOODLAWN, 4455—To Rent—BEAUTIFUL front rm.; reasonable. PROCTOR.

WOODLAWN, 4043, 2D—TO RENT—LARGE room, bath, fine transportation.

TO RENT—TO GENTLEMEN 2 LARGE, attractively furnished rooms, adjoining baths, private home; Kenwood; quick action necessary. Drexel 1507 or address H H 430, Tribune.

TO RENT—RM.; BUSINESS MAN; BEAUtiful furn. rm.; priv. bath; el. h.; phone; conv. to trans. 5738 Washington. Fine breakfast optional; refs. exchanged. Wentworth 2007.

TO RENT—NEAR 2 FRONT ROOMS, ST. St. Lawrence; light, bath, phone, kitchen privileges; no other roomers; married couple or 2 gentlemen. Phone Pros. 1908 for appointment.

TO RENT—TWO LARGE CONNECTING bedrooms with private bath, finest residential section in private home near Hyde Park-blvd. and L. C. trains. Phone Drexel 5367.

TO RENT—LARGE, WELL FURNISHED outside room; private family; no other lodgers; 1 blk. to "L" and surface; refs. Englewood 491.

TO RENT—LARGE FRONT ROOM, BATH adjoining; Windsor Park; 1 block from surface, 2 blocks from I. C. Call South Chicago 5063.

TO RENT—BEAUTIFUL FRONT RM. FUR. with twin beds, suitable 2 gents, with priv. bath; gar. nr. 51st L.; price $12. Pk. Res. 3525.

TO RENT—PLEASANT FRONT RM., GENT. or lady; nr. S. Pk. Ave. sta.; use of piano. parlor. Home comf. Address J 218, Tribune.

TO RENT TO MARRIED COUPLE, LADY OR MARR. couple, elec. fur. room, priv. fam. of two, in Woodlawn, near L. & C. Midway 5168.

TO RENT—COMFORTABLE RM. IN PRIvate home; twin beds; good transportation; men. Wentworth 1256.

TO RENT—HYDE PARK, 1 LGE. RM. OR suite of 2 rms.; lavatory; 2 gas. fires. Call Hy. fam. 7; 1 or 2 men. Midway 7109.

TO RENT—LGE. FRT. RM., UNFURN. FOR 2 ladies employed. Stm. ht., elec. Blackstone 1167.

TO RENT — SMALL, SUNNY RM. WITH bath and use of maid's best references required. Pk. Dresel 111.

TO RENT—LARGE LIGHT ROOM, ELEC. light; for normal L.; suit. for 2 gentlemen. Wentworth 4231.

TO RENT—WELL FURN. RM.—1 OR 2 gents; 1 blk. surface; bath; billiard table; priv. fam. Oakland 5709.

TO RENT—2 RM. SUITE, KITCH. PRIV. Oakland 4469. Refs.

TO RENT—RM. GENTLEMAN PREF. Kenwood 9217.

TO RENT—RM., PRIVATE FAMILY, GENtlemen. Blackstone 6341.

TO RENT — BEDRM., FURN. OR UNFURN.; priv. family. Hyde Park 3078.

TO RENT—ROOMS—NORTH.

ADDISON-ST., 923, 3D—TO RENT—PLEASant front room, excel. trans. L. V. 9223.

ARGYLE, 1388, 2D APT.—TO RENT—COMfortable furnished room; private family; steam heat; genti. Odd Fel. or Elks. 2316 or Sun.

ARGYLE, 1016, 3D—TO RENT—LGE. well furn. outside rm.; 1 flt. apt.; gentlemen only.

ARLINGTON, 1209, 2D—TO RENT—TWO HOward — To Rent—Nice rm., 1 blk. to "L"; steam; elec.; laundry; $5. Ke. Pk. 9896. HUNT.

BELDEN-AV., 535—TO RENT — SINGLE rm., scrupulously clean men preferred.

BELDEN, 517—TO RENT—FRT. RM. SUIT. for two gents; with board. Div. 4009.

BELDEN-AV., 1041, APT. 2—TO RENT—Hall bedroom. $3 per wk. Diversey 2075.

BELMONT, 4538-A—TO RENT—COZY outside rm.; modern; special rates.

BELMONT, 906—TO RENT—3 FRT. RMS., to 3 gents. Conv. trans.

BELLE PLAINE, 1445, 3D APT. — TO Rent—Front room; steam heat.

BELMONT-AV., 623—TO RENT—1 FRONT room, $7.50; 2 rms., $7.50 and $9.50; side rm., $4.50 and $5.50. Call sun. or eves. West. 8100.

BRADLEY-PL., 809, 3D—TO RENT—NICELY furn. rm.; conv. transp. Graceland 7023.

BRADLEY-PL., 837, 1ST

ROOMS—WEST.

—TO RENT—SOUTHERN BOY, 21, graduated at U. of C., living in a loop room prefers lonesome and desires a real nice cultured and refined people; I am not asking anything cheap, but want the best and will pay liberally for such. Room furnished. Address H 500, Tribune.

—TO RENT—TWO LARGE ROOMS, unfurn.; warm; good bed; reas.; 2 blocks; Liberal or Theosophical people preferred; destructive to artistic work; would consider sharing with congenial man. Tribune.

—TO RENT — YOUNG BUSINESS woman desire board or room with private family; must be in refined private home on Christian Scientist. Phone Monroe 5826, Calumet 6620.

D., W., 3715, 2D FLR.—2 or 3 furnished or unfurnished rooms; good trans.

D., 2858, 3D—TO RENT—Large front room; steam heat; hot and cold water; modern.

D., 3203, 3D APT.—2 or 3 rooms; private family; reasonable.

D., W., 3715, 2D FLR.—1 or 2 furnished or unfurnished rooms; good trans.

—TO RENT—LIGHT, AIRY TWO room suite, private bath, for one or two ladies; South Side preferred; 47th-st. station. Phone Kenwood 1966. Miss Smith.

—TO RENT—IN GOOD NEIGHborhood, hot water heat, modern; rent $50 per month. Tribune.

—TO RENT—FURNISHED ROOM, with private family in North Side; near Lincoln park or Wilson-av. cars. A. H. Byrne, 14 E. Illinois-st.

—TO RENT—YOUNG GENTLEMAN with private family in Northwest Side. Give particulars. Address H 168, Tribune.

—TO RENT—BY GENTLEMAN; room in private family on Jackson-boulevard district; reference exchanged. Address H 168, Tribune.

—TO RENT—BY MARRIED COUple in high school, 2 nicely furnished rooms; home preferred; no children. Lincoln 844.

—TO RENT—ONE OR TWO FURnished rooms for light housekeeping; gas; phone; ref. furnished. Address H 168, Tribune.

—TO RENT—ROOM WITH BATH for two gentlemen; breakfast if desired; steam heat; Lawndale 2000.

—TO RENT—TWIN BEDS, BATH; private family; Logan Sq. district; adults; no children. Address H 570, Tribune.

—TO RENT—ROOM WITH BATH for two gentlemen; breakfast if desired; steam heat; Lawndale 2000.

—TO RENT—TWIN BEDS, BATH; private family; Logan Sq. district; adults; no children. Address H 570, Tribune.

—TO RENT—BUSINESS WOMAN, Christian Scientist; home within walking distance of Loop and Lake Park. Address H 570, Tribune.

—TO RENT—YOUNG LADY EMployed rm. and bd.; priv. family; Lincoln Park district; adults. Address H 570, Tribune.

—TO RENT—LARGE ROOM, 2 windows; suitable for 2; 117—TO RENT—FURnished room for 2. Oak Pk. 3477.

—TO RENT—LARGE HOUSEKEEPING ROOMS; private family; 2 or 3 adults; Broadway and Grace. Address H H 565, Tribune.

ROOMS—WEST, Continued.

—TO RENT—RM. FOR LIGHT housekeeping; board if desired. Diversey-blvd. E. B., 1834 Lake View 9760.

—TO RENT—MAHR. CPLE AND 2 or 3 cozy lakepr. rms. Ph. Kildare 3349.

—TO RENT—SINGLE RM. WITH water; young lady employed in office; ref.; 117—TO RENT—3 or 4 rms. for light housekeeping; 2 blks. L. C.; 2 or 3 adults; ref. Address H 570, Tribune.

—TO RENT—2 CLEAN HOUSEkeeping rms., single; reference exchanged. Address F 120, Tribune.

—TO RENT—BY YOUNG MAN, Christian Scientist, Park, Douglas or Loop district; one room and kitchenette; must be in refined private home; no objection to child. Address H 570, Tribune.

—TO RENT—LARGE LIGHT ROOM for light housekeeping. Tribune.

—TO RENT—FURN. ROOM WITH housekeeping privileges; 2 adults; $30. 3858—TO RENT—Large front room; hot water; modern. 3203, 3D APT.—2 or 3 rooms; private family; reasonable.

—TO RENT—YOUNG BUSINESS woman desire board or room in refined private home; must be Christian Scientist. Phone Monroe 5826, Calumet 6620.

D., W., 3715, 2D FLR.—1 or 2 furnished or unfurnished rooms; good trans.

—TO RENT—BY YOUNG LADY employed, large front room; private family; Logan Sq. district; adults; no children. Address H 570, Tribune.

—TO RENT—LIGHT, AIRY TWO room suite, private bath, for one or two ladies; South Side preferred; 47th-st. station. Phone Kenwood 1966. Miss Smith.

—TO RENT—IN GOOD NEIGHborhood, hot water heat, modern; rent $50 per month. Tribune.

—TO RENT—FURNISHED ROOM, with private family in North Side; near Lincoln park or Wilson-av. cars. A. H. Byrne, 14 E. Illinois-st.

—TO RENT—YOUNG GENTLEMAN with private family in Northwest Side. Give particulars. Address H 168, Tribune.

—TO RENT—BY GENTLEMAN; room in private family on Jackson-boulevard district; reference exchanged. Address H 168, Tribune.

—TO RENT—BY MARRIED COUple in high school, 2 nicely furnished rooms; home preferred; no children. Lincoln 844.

—TO RENT—ONE OR TWO FURnished rooms for light housekeeping; gas; phone; ref. furnished. Address H 168, Tribune.

—TO RENT—ROOM WITH BATH for two gentlemen; breakfast if desired; steam heat; Lawndale 2000.

—TO RENT—TWIN BEDS, BATH; private family; Logan Sq. district; adults; no children. Address H 570, Tribune.

—TO RENT—ROOM WITH BATH for two gentlemen; breakfast if desired; steam heat; Lawndale 2000.

—TO RENT—TWIN BEDS, BATH; private family; Logan Sq. district; adults; no children. Address H 570, Tribune.

—TO RENT—BUSINESS WOMAN, Christian Scientist; home within walking distance of Loop and Lake Park. Address H 570, Tribune.

—TO RENT—YOUNG LADY EMployed rm. and bd.; priv. family; Lincoln Park district; adults. Address H 570, Tribune.

—TO RENT—LARGE ROOM, 2 windows; suitable for 2; 117—TO RENT—FURnished room for 2. Oak Pk. 3477

TO RENT—OFFICES AND STUDIOS.

Downtown.

TO RENT—MAY 1.

RELIANCE BUILDING,
Four entire floors 4,500 ft. each.

TRUSTEE BUILDING,
Two entire floors 6,000 ft. each.

FLATIRON BUILDING,
Two entire floors 2,400 each:
also several small offices.

STATE-LAKE BUILDING,

TEXTILE BUILDING,

and 39 Other Buildings.

HOOL REALTY CO.,
100 N. State-st. Phone Rand. 3900

TO RENT—OFFICE SPACE, PARTICULARLY desirable to mail order bus., 1,000 sq. ft. mod. daylight space in a high grade bldg., divided into 8 private and large outer offices; will rent all or part $30 to $40 per office. Service included; located in heart of close-in West Side mail order district, near new Philliposon plant; best transportation in town; 8 minutes to Loop. Storage facilities on premises.
Possession now or May 1.
PAUL STEINBRECHER & CO., Tribune Bldg.

To Rent—Traders Bldg.,
308 S. La Salle-st.

2,000 sq. ft., very light office sp. 6th fl.; 2,500 sq. ft. south part of bank floor; exceptional space for insurance, investment co., stock broker, accounting, etc.; lowest rent on La Salle-st. E. A. TEICH & CO., 308 S. La Salle-st. Wabash 700. Wabash 8216.

General.

TO RENT—WE HAVE ENTIRE FLOOR 25X75 ft., light 3 sides, steam heated; convenient to Clark-st. cars and C. & N. W. R.R. Rogers Park station; rent only $50.
STEEN & HARWOOD,
7044 N. Clark-st.

TO RENT—3 OFFICES WITH RECEPTION rm.; $23.50 and $27.50; mhgy. trim.; new bldg.; cor. North-av. and Larrabee-st. Mr. 206, 302 W. North-av. Drexel 3312.

TO RENT—THREE LARGE LIGHT ROOMS for any kind of office space; N. W. corner 47th-st. and Lake Park-av., 2d floor. HAMILTON BROS., Hyde Park 1935.

TO RENT—OFFICE, ROOM 210, 4654 SHERIDAN-rd.

TO RENT—FLOORS AND LOFTS.

TO RENT—
Cent. Mfg. Dist., 50x125; ft. 3 sides; fine for office; cheap.

Wabash nr. Madison, 7,500 ft. for storage.
HOOL REALTY CO., Rand. 3900.

TO RENT—101 S. WELLS-ST., COR. MONROE; large, high, dry bsmt., 3,000 sq. ft. in prin. steamht. bldg.; exc. for storing of bldg. large concern or other heavy stock.
A. TEICH & CO., 305 S. La Salle-st. Wab. 700.

TO RENT—59 W. LAKE-ST., 2D. ED. AND 4th floors, 20x170 ft., 10,200 sq. ft. Stove heat. Only 24c a sq. ft. 2d floor has side light. Center of light fixture and office supplies.
WM. G. CARLISLE, 180 N. Dearborn-st.

TO RENT—7,000 TO 13,000 SQ. FT. IN CONcrete building close to loop; light on 3 sides; low insurance. Excellent for storage. Possession at once.
JOS. BATTERSBY, 202 S. State-st. Harr. 1072.

2 FLOORS, 50X100.

New bldg. ready April for rent; heat, elevator and sprinklers.
ALEX. FRIEND & CO. (BEH.), 29 S. La Salle-st. Randolph 4916.

TO RENT—9,000 SQ. FT. SECOND FLOOR Wabash-av. between Jackson and Adams-sts. Immediate possession. Excellent location for loft or floor lease. Address G 573, Tribune.

TO RENT—2-24 FLOORS, 60X170. DOWN town; pos. May 1; 60c sq. ft.
E. J. HEBELER & CO., 5 N. La Salle.

TO RENT—SOUTH OF LOOP, 25,000 SQ. ft. new sprinklered bldg.; poss. May 1.
E. J. HEBELER & CO., 5 N. La Salle.

TO RENT—5-17 W. KINZIE-ST. LOFT, 20X85 or 60x85; frt. elev.; reasonable rental. WILLIS & FRANKENSTEIN 110 S. Dearborn.

TO RENT—IMM. POSS. CLOSE IN, 40,000 sq. ft. steam heat, freight elev. Cent. 2874.

WANTED—STORES, OFFICES, LOFTS

WANTED—10,000 FEET
space for office and light manufacturing. Convenient to loop preferred. Tel. Sunnyside 2450.

WANTED—TO RENT or TO SUBLEASE OR rent first floor, about 600 sq. feet in loop (in one office or two connected); prefer as near Wells and Monroe as possible; will accept to May 1, 1921, or by year if O. K. Address J 948, Tribune.

WANTED—TO RENT — FOR TERM OF years, near loop, 3,000 to 4,000 square feet for office, store, and light manufacturing. Saloon property considered. Must be clean. State rent and other particulars. Address CHRO. LIBR. 1147 N. Wells-st.

WANTED—TO RENT—200 TO 400 SQ. FT. office space between Michigan, Madison, Dearborn, and Van Buren-sts.; will consider office with another party; a few persons with but few callers. Address E 481, Tribune.

WANTED—TO RENT—ABOUT TWO THOUsand feet office and light mfg. space; elevator service; preferably south of loop, within ten blocks; rental not to exceed $75 per month. R. O. EVANS & CO., 1104 S. Wabash-av.

WANTED—TO RENT.

Location adaptable for cigar store; may be located in loop or active outlying district. Address H 124, Tribune.

WANTED—TO RENT—YOUNG CONSULTING engineer wants office and drafting room space or share same with high class man. References exchanged. Address with particulars, K R O 64, Tribune.

WANTED—TO RENT—VACANT STORE FOR delicatessen and grocery purposes, with living rooms in rear; must be located transients; district settled neighborhood; S. Side pref. Call West. 1321.

WANTED—TO RENT—FOR APRIL 1, about 1,000 sq. ft. loft or store, loop or near loop.
FRANCIS EDLER & CO.,
Smokers Articles, 72 Wabash-av.

WANTED TO RENT—IN LOOP DISTRICT, or would consider renting part of suitable storeroom with other tenant in mechanical lines. Write giving full particulars. Address H 558, Tribune.

WANTED—TO RENT — ATTY. LOOKING after his own business would rent furnished private office with law firm or other suitable arrangements. Address G 257, Tribune.

WANTED—TO RENT—I HAVE A CLIENT who is in the market for several good business corner locations. E. HUTCHINSON, 410 S. Clark-st.

WANTED—TO RENT—WILL BUY, FOR IMmediate use, one year lease, 2,000 feet office space; no furniture. Phone MR. SMITH, Rand. 6567, Monday.

WANTED—TO RENT—ARTIST WANTS desk room with small advertising or printing company preferred. Address G 146, Tribune.

WANTED—TO RENT—APRIL 1, ABOUT 2,500 sq. ft. store in loop or near loop. Smokers' articles. FRANCIS EDLER & CO., 123 N. Wabash-av.

WANTED—TO RENT—FIRM HANDLING automobile accessories and repair parts desires about 2,500 feet of space for office and storage. Central 4306.

WANTED—TO RENT—LIGHT LOOP SUITE, three or four rooms; will assume lease and purchase furniture; desirable tenancy; good references. Address G 547, Tribune.

WANTED—TO RENT—SPACE IN RETAIL auto accessory store on Michigan, or in loop. Call 5057 Sheridan-rd.

WANTED—TO RENT—OFFICES IN CONnection with live drug store by physician. Address G 477, Tribune.

WANTED—TO RENT—1 OR 2 PRIVATE OFfice reception room, furnished; in loop. Address F 468, Tribune.

WANTED—TO RENT—700 TO 800 FEET office space in near loop; possession immediately. Address G 360, Tribune.

WANTED—TO RENT—ON MICHIGAN-AV. showroom for automobile for short term lease. Address E 8 136, Tribune.

WANTED—TO RENT—DENTIST WANTS LOcation with a practitioner. M. D. Address H 189 or call West 3553 before 12.

WANTED—TO RENT—OFFICE SPACE—15 to 1,000 sq. ft. in loop; manufact.; lim. posa. Address D 114, Tribune.

WILL BUY LEASE AND FIXTURES FOR 2,000 feet office space. Address B 180, Tribune.

WANTED—TO RENT—STORE NOR SIDE, with living rms. Address G 432, Tribune.

TO RENT—MFG. PROPERTY.

TO RENT—OR SALE—30,000 SQ. FT., 1 sty. saw bldg. on 2 sw. switch; R. C. & L. James St. Dock. VEY & CO., 30 N. La Salle-st. Main 1961.

TO RENT—NEW HEAVY CONSTRUCTED 2-story, 50,000 sq. ft. on switch; can sell all around or will sell for $35,000 down. Balance 5% real. Address K 1 428, Tribune.

TO RENT—WILL BUILD TO SUIT ON 12 or 18,000 sq. ft. 2 and 3 fl. bldg. on Elsdon-Kinzie dist. J. P. STRICKLAND & CO., Harr. 8774.

TO RENT—2-STORY BRICK FACTORY OR delicatessen and grocery purposes, with living rooms in rear; 5 rooms and bath; fine location for retired neighborhood; S. Side pref. Call West. 1321.

TO RENT—FOR APRIL 1, about 1,000 sq. ft. loft or store, loop or near loop.
FRANCIS EDLER & CO.,
Smokers Articles, 72 Wabash-av.

TO RENT—IN LOOP DISTRICT, or would consider renting part of suitable storeroom with other tenant in mechanical lines. Write giving full particulars. Address H 558, Tribune.

WANTED—TO RENT — ATTY. LOOKING after his own business would rent furnished private office with law firm or other suitable arrangements. Address G 257, Tribune.

WANTED—TO RENT—I HAVE A CLIENT who is in the market for several good business corner locations. E. HUTCHINSON, 410 S. Clark-st.

WANTED—TO RENT—WILL BUY, FOR IMmediate use, one year lease, 2,000 feet office space; no furniture. Phone MR. SMITH, Rand. 6567, Monday.

WANTED—TO RENT—ARTIST WANTS desk room with small advertising or printing company preferred. Address G 146, Tribune.

WANTED—TO RENT—APRIL 1, ABOUT 2,500 sq. ft. store in loop or near loop. Smokers' articles. FRANCIS EDLER & CO., 123 N. Wabash-av.

WANTED—TO RENT—FIRM HANDLING automobile accessories and repair parts desires about 2,500 feet of space for office and storage. Central 4306.

WANTED—TO RENT—LIGHT LOOP SUITE, three or four rooms; will assume lease and purchase furniture; desirable tenancy; good references. Address G 547, Tribune.

WANTED—TO RENT—SPACE IN RETAIL auto accessory store on Michigan, or in loop. Call 5057 Sheridan-rd.

WANTED—TO RENT—OFFICES IN CONnection with live drug store by physician. Address G 477, Tribune.

WANTED—TO RENT—1 OR 2 PRIVATE OFfice reception room, furnished; in loop. Address F 468, Tribune.

WANTED—TO RENT—700 TO 800 FEET office space in near loop; possession immediately. Address G 360, Tribune.

WANTED—TO RENT—ON MICHIGAN-AV. showroom for automobile for short term lease. Address E 8 136, Tribune.

WANTED—TO RENT—DENTIST WANTS LOcation with a practitioner. M. D. Address H 189 or call West 3553 before 12.

WANTED—TO RENT—OFFICE SPACE—15 to 1,000 sq. ft. in loop; manufact.; lim. posa. Address D 114, Tribune.

WILL BUY LEASE AND FIXTURES FOR 2,000 feet office space. Address B 180, Tribune.

WANTED—TO RENT—STORE NOR SIDE, with living rms. Address G 432, Tribune.

TO RENT—MFG. PROPERTY.

TO RENT—OR SALE—30,000 SQ. FT., 1 sty. saw bldg. on 2 sw. switch; R. C. & L. James St. Dock. VEY & CO., 30 N. La Salle-st. Main 1961.

TO RENT—NEW HEAVY CONSTRUCTED 2-story, 50,000 sq. ft. on switch; can sell all around or will sell for $35,000 down. Balance 5% real. Address K 1 428, Tribune.

TO RENT—WILL BUILD TO SUIT ON 12 or 18,000 sq. ft. 2 and 3 fl. bldg. on Elsdon-Kinzie dist. J. P. STRICKLAND & CO., Harr. 8774.

TO RENT—18,000 SQ. FT. NEW SPRINkled mill building; will divide; switch track. THOS. M. KAPPES & CO., 35 N. Dearborn.

TO RENT—3 STORY BRICK LOFT BUILDing, 1747-49 Grand-av., near West. 50x80; estimated for any kind of mfg. PHIL. LAUTH, 1749 Grand-av. Phone Humboldt 3112.

TO RENT—6,000 SQ. FT. ON 2D AND 3D floors Pos. March 1. Very desirable situation; 3 sides light; on east R. G. HORTON, 140 04th Ave. Cent. 4015.

TO RENT—STORE, 11,000 SQUARE FEET and garage; also for wholesale business. 1454-56 Milwaukee-av.

TO RENT—COMPLETE LIST OF STORES, factories, garages on North and West Sides. ALBERT W. WETTEN & CO. 164 W. Lake-st.

TO RENT—FROM 6,000 TO 100,000 SQ. FT. for any light manufacturing and steel. Reid, Murdock & Co. Harr. 8524.

TO RENT—WAREHOUSE OR SWITCH, 50,000 sq. ft.; miles of loop.
F. E. DUERKES & CO., Franklin 4880.

TO RENT—5,500 SQ. FT. SPE.-HEAT; GOOD light; N. S. close in.
F. E. DUERKES & CO., FRANKLIN 4880.

TO RENT—WILL BUILD AUTO BLDG. ST. Jackson and Kedzie. Inquire MARES & Co., Roxanne 2211.

TO RENT—MFG. PROPERTY.

TO RENT—4 NEW, HEAVY CONSTRUCTED, modern bldgs.; each 90,000 sq. ft.; aggregate 350,000 sq. ft.; large frt. elevs.; sprinkler; switch track; low ins.; poss March 1.

West Side, close in, 1 story bldg., 12,000 sq. ft.; light 4 sides; heat plant; skylights; poss. May 1. 35c foot.

New 1 story bldg., 50,000 sq. ft.; light 4 sides; skylights; heat, plant; switch track; poss. at once.

3 floors, 12,000 ft. each, in new corner concrete sprink. bldg.; pass. and freight elev. service; light 3 sides; low ins.; poss. May 1; rental reasonable.

South Side, 2 story heavy, mill bldg., 12,000 sq. ft.; good light; steam heat, plant; freight elevator; poss. at once.

New corner 7 story concrete bldg., 63,000 sq. ft.; close to loop; possession Aug. 1; pass. and freight elevs.; good light.

Floor, 18,000 sq. ft., West Side; good light; steam heat; heavy construction; poss. Feb. 1.

SEND FOR OUR LIST
of property in all sections of Chicago.
For Sale—To Rent—Will Improve for Tenants.
With and Without Swit h Track.
PAUL C. LOEBER & CO.,
111 W. WASHINGTON-ST. FRANK. 757.

TO RENT. TO RENT.
POSSESSION MAY 1, 1920.

Floor, 30,000 sq. ft., heat, sprinkler, pass. and frt. elev.

4 story bldg., 42,000 sq. ft., heat, plt., elev.

Bldg., 90,000 sq. ft., heat, plant, elevators.

2 story and bsmt., 50x125, heat, plant, elev., light 4 sides.

1 story, 75x125, heat, plant, yard, private switch.

New 1 story, 75x125, truss roof, heat, plant, skylights.

Bldg., 90,000 sq. ft., sprinkler, Belt switch, large elevators.

HART & WHETSTON,
5 N. La Salle-st. Franklin 1186.

TO RENT—NEW FIREPROOF and sprinklered building, 143,000 sq. ft., on B. & O. C. T. switch within 2 miles of the loop. Possession May 1, 1920.

HODGE & CHANDLER,
1330 First National Bank Bldg.
Randolph 1828.

BUILD TO SUIT TENANT.

Monroe-st., east of Halsted.
73x186—177x189.
Build, separate, or combine.

State-st., north of 15th, 152x118.

Shields-av., cor. 56th-pl.
100x280 to Pennsylvania R. R.

Division-st., west of Halsted.
19,000 ft. C. & N. W. switch.
Build 6 story space, low rental, immediate possession necessary.
Address WM. B. McNIERRE, 402 N. Rush-st.

WANTED—TO RENT.

BUILDINGS. FLOORS.
ALEX. FRIEND & CO.,
29 S. La Salle-st. Randolph 4916.

WANTED — TO RENT—MAY 1, OR BEFORE 4,000 to 6,000 sq. ft. in modern loft bldg., suitable for office and light assembling work. South Side. KRENEY & SONS, 2901 Indiana-av.

WANTED—TO RENT OR BUY—BLDG. 25,000 to 40,000 sq. ft. on track, C. & N. W. or C. & W. I. R. R. Prefer one story; please give full details to avoid delay; will act quickly. Address K T 555, Tribune.

WANTED—TO RENT OR BUY—WAREhouses and factories, all sizes, 20,000 to 300,000 sq. ft. for waiting customers. H. ORRIS HART & CO., 38 S. Dearborn-st. Tel. Central 1485.

WANTED—TO RENT—MODERN BUILDING containing 30,000 square feet, south of Chicago-av. east of river preferred. CREMIN & O'CONNOR, 105 W. Wash.-blvd.

WANTED—TO RENT—SPACE FOR PUBLIC ice establishment, about 4,000 sq. ft., in or near loop, May 1. Address K O 90, Tribune.

WANTED—TO RENT—ABOUT 5,000 SQ. FT. steam heat, ground floor, for machine shop. Address H 113, Tribune.

WANTED—TO RENT—LIGHT MFG. SPACE; n. of Lake, s. of Chicago; 2,000 sq. ft. Address R N 558, Tribune.

WANTED—TO RENT OR BUY—FOR LIGHT mfg., 5,000 to 7,000 sq. ft. good light, north of North-av. Address E 530, Tribune.

TO RENT—BUILDINGS.

TO RENT—BUILDING, CENtrally located, suitable for light manufacturing purposes. Daylight on 8 sides, 4 floors, size 65 ft. by 77 ft. Also storeroom. Willing to lease to right party for term of years; reasonable rental. Address K O 235, Tribune.

TO RENT.

Michigan-av., nr. 18th; 2 story and bsmt., 60x170; sprinkled; steam.

Milwaukee-av. mfg. dist.; 6 story and bsmt., mill, sprinkled, 110,000 ft.; light 4 sides; elec. pass. and freight elevators; May 1. pos.

Woodworking plant, fully equipped, 40,000 ft. dry kiln, steam for sale; 2 sidings, 2 switch; will sell 40,000 sq. ft. N. W. mill, sprink.; light 3 sides; May 1 poss.
REALTY CO.,
190 N. State-st. Rand. 3900.

BUILDING FOR RENT

WE ARE ERECTING A HIGH GRADE mill constructed, sprinkled bldg., 110,000 sq. ft., light 4 sides; steam heat, passenger and freight elevators. Ventilating system. On prominent corner near Milwaukee and North-avs. Construction being fast, we have 1st floor fine for offices and salesrm.; may divide.
ALEX. FRIEND & CO.,
29 S. La Salle-st. Randolph 4916.

TO RENT—1 BLOCK FROM LOOP, 14,000 to 30,000 sq. ft.; stm. ht., elec. lt., elec. elevators; ground floors, modern stores; immediate possession; semi-retail or light mfg.
I. J. BLISS & CO.,
8 S. Dearborn-st.

TO RENT—LAKE-ST. NEAR DEARBORN, 4 story and bsmt. bldg., 20x170 ft. Steam heat and side light in store and 2d floor. Center of light fixture and office supply business.
WM. G. CARLISLE, 180 N. Dearborn-st.

TO RENT—BUILDING ON NORTH WATER-st., containing 150,000 sq. ft.; low insurance; private elev.; private switch track on N. W.; ideal for warehouse or manufacturing; immediate possession; lease.
WILLIS & FRANKENSTEIN, 110 S. Dearborn.

TO RENT—NEW DAYLIGHT BLDG., FIRE-proof and sprinkled, containing 100,000 square feet; well located; suitable for any line of mfg. or jobbing; frt. consider sellar. Address K T 521, Tribune.

TO RENT—MILE FROM LOOP, COR. fireproof bldg., 40,000 ft. daylight space; pass. and frt. elev.; 3 sides light. Will sell 10 yr. lease runsatsr at less than 20c sq. ft. J. J. HARRINGTON & CO., 812 First National Bank Bldg.

TO RENT—OWNER REMODELING BREWery building with refrigeration for mfr. or cold storage business; 2 buildings containing 150,000 sq. ft. to rent all or part. Address K A 290, Tribune.

TO RENT—MAY 1, 6 FLAT BLDG. 140 rooms), near Calumet-av. and 50th-st. Lit. to L sta. 5-room Washington Park; good location for bachelor apartments; rent reasonable.
WHITESIDE & WENTWORTH, 8 S. Dearborn.

33,000 Ft. Floor Space

from Jan. 1st to July 1st, 1920, on B. & O. C. T. R.R. Phone Austin 6350.
CROWN & DOWNES, 1607 Addison-st.

TO RENT—1 STORY BUILDING, ABOUT 4,000 sq. ft., between 10th and 11th-sts. on Wabash-av.; will remodel.
J. S. McCOMB & CO.,
Central 927. 115 S. Dearborn-st.

TO RENT—WILL ERECT 1 TO 3 STORY Bldgs. to suit any part 2,000 sq. ft. ft. land, with grade trackage and fine transp. and labor; make term lease or sell on payments. MONTAGUE & JOHNSON, 25 N. Dearborn. Cen. 5012.

TO RENT—CLOSE TO LOOP ON RIVER; space 12,000 to 100,000 sq. ft.; high grade, modern, sprinkled bldg.; ft. heat; elev.
MONTAGUE & NOLEN, 25 N. Dearborn. Cen. 5012.

TO RENT—67-69 S. LAKE-ST. RENTING building of 5 floors and basement, 30,000 feet. Phone Harrison 1286. A. G. JOHNSON & CO., 203 S. Dearborn-st.

TO RENT—4 STORY BRICK BLDG., 1121 Wabash-av. nr. Van Buren; fine shipping; 10 yrs. or longer. J. HARRINGTON & CO., 812 First National Bank Bldg.

TO RENT—OR FOR SALE—WEST SIDE close in, 3 story bldg., 50x80; heating plant; etc.
WILLIS & FRANKENSTEIN, 110 S. Dearborn.

TO RENT—LOOP CORNER SPACE, 5,000 sq. ft., $3,600.
Pens and Holders,
AYRES, 207-211 S. Wells-st.

TO RENT — BLDG. MICHIGAN-AV. NR. 14th. E. F. KEELER & CO., 5 N. La Salle.

TO RENT—325-7 RIVER-ST., 4 STY. AND base., 24x100, corner wide alley. May 1. FRANK S. PAGIN & CO., 82 W. Wash.

TO RENT—EQUIPPED COLD STORAGE building; 170,000 sq. ft.; will rent all or part. Address H H 429, Tribune.

TO RENT—MICH.-AV. NR. 15TH, 3 STORY bldg., 20x172, 10,000 sq. ft. Address Y M 328, Tribune.

TO RENT—20,000 FT. NR. MICHIGAN AND 22d; fine condition; J. J. HARRINGTON & CO., 812 First National Bank Bldg.

TO RENT — BLDG. ON HALSTED-ST. NR. 12th-st. from May 1, 1920; good for sash line of business. Address Y 404, Tribune.

TO RENT—MADISON-ST., NEAR MAYFAIR, 2 story and base. Bldg., 25x100. JOHN B. KNIGHT & CO., 74 W. Washington.

TO RENT—3 STY. BLDG., 15,000 SQ. FT. for sale, C. C. STEVENS & SON, 1 N. La Salle-st. Phone Central 8245.

TO RENT—LAKE-ST. NEAR DEARBORN, 4 story and bsmt. bldg., 20x170 ft. Steam heat and side light in store and 2d floor. Center of light fixture and office supply business.
WM. G. CARLISLE, 180 N. Dearborn-st.

TO RENT—BUILDING ON NORTH WATER-st., containing 150,000 sq. ft.; low insurance; private elev.; private switch track on N. W.; ideal for warehouse or manufacturing; immediate possession; lease.
WILLIS & FRANKENSTEIN, 110 S. Dearborn.

TO RENT—NEW DAYLIGHT BLDG., FIRE-proof and sprinkled, containing 100,000 square feet; well located; suitable for any line of mfg. or jobbing; frt. consider sellar. Address K T 521, Tribune.

TO RENT—MILE FROM LOOP, COR. fireproof bldg., 40,000 ft. daylight space; pass. and frt. elev.; 3 sides light. Will sell 10 yr. lease runsatsr at less than 20c sq. ft. J. J. HARRINGTON & CO., 812 First National Bank Bldg.

TO RENT—OWNER REMODELING BREWery building with refrigeration for mfr. or cold storage business; 2 buildings containing 150,000 sq. ft. to rent all or part. Address K A 290, Tribune.

TO RENT—MAY 1, 6 FLAT BLDG. 140 rooms), near Calumet-av. and 50th-st. Lit. to L sta. 5-room Washington Park; good location for bachelor apartments; rent reasonable.
WHITESIDE & WENTWORTH, 8 S. Dearborn.

33,000 Ft. Floor Space

from Jan. 1st to July 1st, 1920, on B. & O. C. T. R.R. Phone Austin 6350.
CROWN & DOWNES, 1607 Addison-st.

TO RENT—1 STORY BUILDING, ABOUT 4,000 sq. ft., between 10th and 11th-sts. on Wabash-av.; will remodel.
J. S. McCOMB & CO.,
Central 927. 115 S. Dearborn-st.

TO RENT—WILL ERECT 1 TO 3 STORY Bldgs. to suit any part 2,000 sq. ft. ft. land, with grade trackage and fine transp. and labor; make term lease or sell on payments. MONTAGUE & JOHNSON, 25 N. Dearborn. Cen. 5012.

TO RENT—CLOSE TO LOOP ON RIVER; space 12,000 to 100,000 sq. ft.; high grade, modern, sprinkled bldg.; ft. heat; elev.
MONTAGUE & NOLEN, 25 N. Dearborn. Cen. 5012.

TO RENT—67-69 S. LAKE-ST. RENTING building of 5 floors and basement, 30,000 feet. Phone Harrison 1286. A. G. JOHNSON & CO., 203 S. Dearborn-st.

TO RENT—4 STORY BRICK BLDG., 1121 Wabash-av. nr. Van Buren; fine shipping; 10 yrs. or longer. J. HARRINGTON & CO., 812 First National Bank Bldg.

TO RENT—OR FOR SALE—WEST SIDE close in, 3 story bldg., 50x80; heating plant; etc.
WILLIS & FRANKENSTEIN, 110 S. Dearborn.

TO RENT—LOOP CORNER SPACE, 5,000 sq. ft., $3,600.
Pens and Holders,
AYRES, 207-211 S. Wells-st.

TO RENT — BLDG. MICHIGAN-AV. NR. 14th. E. F. KEELER & CO., 5 N. La Salle.

TO RENT—325-7 RIVER-ST., 4 STY. AND base., 24x100, corner wide alley. May 1. FRANK S. PAGIN & CO., 82 W. Wash.

TO RENT—EQUIPPED COLD STORAGE building; 170,000 sq. ft.; will rent all or part. Address H H 429, Tribune.

TO RENT—MICH.-AV. NR. 15TH, 3 STORY bldg., 20x172, 10,000 sq. ft. Address Y M 328, Tribune.

TO RENT—20,000 FT. NR. MICHIGAN AND 22d; fine condition; J. J. HARRINGTON & CO., 812 First National Bank Bldg.

TO RENT — BLDG. ON HALSTED-ST. NR. 12th-st. from May 1, 1920; good for sash line of business. Address Y 404, Tribune.

TO RENT—MADISON-ST., NEAR MAYFAIR, 2 story and base. Bldg., 25x100. JOHN B. KNIGHT & CO., 74 W. Washington.

TO RENT—3 STY. BLDG., 15,000 SQ. FT. for sale, C. C. STEVENS & SON, 1 N. La Salle-st. Phone Central 8245.

TO RENT—MFG. PROPERTY.

TO RENT—

WAREHOUSE OR FACTORY SPACE

350,000 sq. ft. Will divide.
About 12,500 sq. ft. to floor.
C. & N. W. switch tracks.
1,620 feet of dock.
1,620 feet of teaming space.
400 lb. floor load.
7,000 lb. elevators, 8x12 ft.
Lowest insurance rate.
10 minute walk to loop.
Office space adjoining.
Tunnel service to tenants.
Live steam. Edison power.

NORTH PIER TERMINAL

365 E. ILLINOIS-ST. RAND. 5000.
AGENTS PROTECTED ON NOTICE.

TO RENT—APRIL 15TH.

38th near Stewart: W. I. Ry. switch; lot 100x125; 3 to 5 floors, fireproof.
Crawford near Fullerton: C. M. & St. Paul; lot 200x153; 1 or 2 floors, fireproof.
16th and 40th-av.: B. & O.; lot 250x125; now partly improved. Will build addn. 80x125, any height.
SEYMOUR, 1607 Marquette. Cent. 2181.

TO RENT—FOR LIGHT MFG., 30X25. Apply 179 N. State-st.

WANTED—TO RENT—MANUFACT'G.

WANTED—TO RENT.
10,000 TO 15,000 SQ. FT.
FOR MACHINE SHOP.
ADDRESS K J 590, TRIBUNE.

WANT TO RENT SPACE FOR assembling light machinery in connection with machine shop. Will pay rental for machinery used. B. H. KEMPER, 343 S. Dearborn.

WANTED—TO RENT OR BUY—FACTORY or warehouse, Chicago district, with 200,000 sq. ft. area, by corporation mfg. steel specialties. Address K S 136, Tribune.

WANTED—TO RENT—STORAGE SPACE FOR 30 ton fire sand and brick; inside; on R. R. switch if possible.
CARBORUNDUM COMPANY,
558 W. Washington-blvd.,
Chicago, Illinois.

WANTED—TO RENT—FACTORY SPACE OF 25,000 ft. or so, for manufacture of metal specialties; accessible to railroads and street car; state space, low rental, and immediate possession necessary. Address WM. B. McNIERRE, 402 N. Rush-st.

WANTED—TO RENT.

BUILDINGS. FLOORS.
ALEX. FRIEND & CO.,
29 S. La Salle-st. Randolph 4916.

WANTED — TO RENT—MAY 1, OR BEFORE 4,000 to 6,000 sq. ft. in modern loft bldg., suitable for office and light assembling work. South Side. KRENEY & SONS, 2901 Indiana-av.

WANTED—TO RENT OR BUY—BLDG. 25,000 to 40,000 sq. ft. on track, C. & N. W. or C. & W. I. R. R. Prefer one story; please give full details to avoid delay; will act quickly. Address K T 555, Tribune.

WANTED—TO RENT OR BUY—WAREhouses and factories, all sizes, 20,000 to 300,000 sq. ft. for waiting customers. H. ORRIS HART & CO., 38 S. Dearborn-st. Tel. Central 1485.

WANTED—TO RENT—MODERN BUILDING containing 30,000 square feet, south of Chicago-av. east of river preferred. CREMIN & O'CONNOR, 105 W. Wash.-blvd.

WANTED—TO RENT—SPACE FOR PUBLIC ice establishment, about 4,000 sq. ft., in or near loop, May 1. Address K O 90, Tribune.

WANTED—TO RENT—ABOUT 5,000 SQ. FT. steam heat, ground floor, for machine shop. Address H 113, Tribune.

WANTED—TO RENT—LIGHT MFG. SPACE; n. of Lake, s. of Chicago; 2,000 sq. ft. Address R N 558, Tribune.

WANTED—TO RENT OR BUY—FOR LIGHT mfg., 5,000 to 7,000 sq. ft. good light, north of North-av. Address E 530, Tribune.

TO RENT—BUILDINGS.

TO RENT—BUILDING, CENtrally located, suitable for light manufacturing purposes. Daylight on 8 sides, 4 floors, size 65 ft. by 77 ft. Also storeroom. Willing to lease to right party for term of years; reasonable rental. Address K O 235, Tribune.

TO RENT.

Michigan-av., nr. 18th; 2 story and bsmt., 60x170; sprinkled; steam.

Milwaukee-av. mfg. dist.; 6 story and bsmt., mill, sprinkled, 110,000 ft.; light 4 sides; elec. pass. and freight elevators; May 1. pos.

Woodworking plant, fully equipped, 40,000 ft. dry kiln, steam for sale; 2 sidings, 2 switch; will sell 40,000 sq. ft. N. W. mill, sprink.; light 3 sides; May 1 poss.
REALTY CO.,
190 N. State-st. Rand. 3900.

BUILDING FOR RENT

WE ARE ERECTING A HIGH GRADE mill constructed, sprinkled bldg., 110,000 sq. ft., light 4 sides; steam, passenger and freight elevators. Ventilating system. On prominent corner near Milwaukee and North-avs. Construction being fast, we have 1st floor fine for offices and salesrm.; may divide.
ALEX. FRIEND & CO.,
29 S. La Salle-st. Randolph 4916.

TO RENT—1 BLOCK FROM LOOP, 14,000 to 30,000 sq. ft.; stm. ht., elec. lt., elec. elevators; ground floors, modern stores; immediate possession; semi-retail or light mfg.
I. J. BLISS & CO.,
8 S. Dearborn-st.

TO RENT—LAKE-ST. NEAR DEARBORN, 4 story and bsmt. bldg., 20x170 ft. Steam heat and side light in store and 2d floor. Center of light fixture and office supply business.
WM. G. CARLISLE, 180 N. Dearborn-st.

TO RENT—BUILDING ON NORTH WATER-st., containing 150,000 sq. ft.; low insurance; private elev.; private switch track on N. W.; ideal for warehouse or manufacturing; immediate possession; lease.
WILLIS & FRANKENSTEIN, 110 S. Dearborn.

TO RENT—NEW DAYLIGHT BLDG., FIRE-proof and sprinkled, containing 100,000 square feet; well located; suitable for any line of mfg. or jobbing; frt. consider sellar. Address K T 521, Tribune.

TO RENT—MILE FROM LOOP, COR. fireproof bldg., 40,000 ft. daylight space; pass. and frt. elev.; 3 sides light. Will sell 10 yr. lease runsatsr at less than 20c sq. ft. J. J. HARRINGTON & CO., 812 First National Bank Bldg.

TO RENT—OWNER REMODELING BREWery building with refrigeration for mfr. or cold storage business; 2 buildings containing 150,000 sq. ft. to rent all or part. Address K A 290, Tribune.

TO RENT—MAY 1, 6 FLAT BLDG. 140 rooms), near Calumet-av. and 50th-st. Lit. to L sta. 5-room Washington Park; good location for bachelor apartments; rent reasonable.
WHITESIDE & WENTWORTH, 8 S. Dearborn.

33,000 Ft. Floor Space

from Jan. 1st to July 1st, 1920, on B. & O. C. T. R.R. Phone Austin 6350.
CROWN & DOWNES, 1607 Addison-st.

TO RENT—1 STORY BUILDING, ABOUT 4,000 sq. ft., between 10th and 11th-sts. on Wabash-av.; will remodel.
J. S. McCOMB & CO.,
Central 927. 115 S. Dearborn-st.

TO RENT—WILL ERECT 1 TO 3 STORY Bldgs. to suit any part 2,000 sq. ft. ft. land, with grade trackage and fine transp. and labor; make term lease or sell on payments. MONTAGUE & JOHNSON, 25 N. Dearborn. Cen. 5012.

TO RENT—CLOSE TO LOOP ON RIVER; space 12,000 to 100,000 sq. ft.; high grade, modern, sprinkled bldg.; ft. heat; elev.
MONTAGUE & NOLEN, 25 N. Dearborn. Cen. 5012.

TO RENT—67-69 S. LAKE-ST. RENTING building of 5 floors and basement, 30,000 feet. Phone Harrison 1286. A. G. JOHNSON & CO., 203 S. Dearborn-st.

TO RENT—4 STORY BRICK BLDG., 1121 Wabash-av. nr. Van Buren; fine shipping; 10 yrs. or longer. J. HARRINGTON & CO., 812 First National Bank Bldg.

TO RENT—OR FOR SALE—WEST SIDE close in, 3 story bldg., 50x80; heating plant; etc.
WILLIS & FRANKENSTEIN, 110 S. Dearborn.

TO RENT—LOOP CORNER SPACE, 5,000 sq. ft., $3,600.
Pens and Holders,
AYRES, 207-211 S. Wells-st.

TO RENT — BLDG. MICHIGAN-AV. NR. 14th. E. F. KEELER & CO., 5 N. La Salle.

TO RENT—325-7 RIVER-ST., 4 STY. AND base., 24x100, corner wide alley. May 1. FRANK S. PAGIN & CO., 82 W. Wash.

TO RENT—EQUIPPED COLD STORAGE building; 170,000 sq. ft.; will rent all or part. Address H H 429, Tribune.

TO RENT—MICH.-AV. NR. 15TH, 3 STORY bldg., 20x172, 10,000 sq. ft. Address Y M 328, Tribune.

TO RENT—20,000 FT. NR. MICHIGAN AND 22d; fine condition; J. J. HARRINGTON & CO., 812 First National Bank Bldg.

TO RENT — BLDG. ON HALSTED-ST. NR. 12th-st. from May 1, 1920; good for sash line of business. Address Y 404, Tribune.

TO RENT—MADISON-ST., NEAR MAYFAIR, 2 story and base. Bldg., 25x100. JOHN B. KNIGHT & CO., 74 W. Washington.

TO RENT—3 STY. BLDG., 15,000 SQ. FT. for sale, C. C. STEVENS & SON, 1 N. La Salle-st. Phone Central 8245.

TO RENT—BUILDINGS.

TO RENT—STATE-ST. BLDG. near loop, 25x100 ft.; fireproof; six stories and basement; freight and passenger elevators; suitable for restaurant and commissary, or for mercantile and storage purposes; early possession reasonable rental.
HALL & ELLIS,
407 So. Dearborn-st.
Phone Harrison 2241.

Will Build to Suit Tenant.
South Side Publishing District.
100X150
BOWES REALTY CO.,
CONWAY BLDG. MAIN 2181.

WANTED—TO RENT—BUILDINGS.

WAREHOUSE WANTED.
Wanted—To Rent—Between

REAL ESTATE FOR SALE.
CENTRAL.

FOR SALE—

Thirty Cents on the Dollar.

9750 MICHIGAN-BLVD., 45X175 FT.

With the most magnificently finished house on the boulevard. The former home of E. Gilchrist, at 30c on the dollar, including the garage. Would make a

CENTRAL OFFICE or CLUB building.

JACKSON BROTHERS, TACOMA BUILDING.

TO CLOSE AN ESTATE.

1461-5 S. Michigan-av., 62x161: old impe.

1479 S. Michigan-av., 26 1-3x161: vacant.

1628 S. Michigan-av., 22½x192; 2 pts. walk.

Bargains, terms.
HYDE W. PERCE, Agent,
19 S. La Salle-st.

FOR SALE—ATTRACTIVE FIREPROOF loft building, Northwestern district. Price very attractive, suitable for office and store use; attractive price and easy terms; particulars on request.

EDWIN J. BOWES JR. & CO.,
111 W. Monroe-st. Rand. 5075.

FOR SALE—BIG SNAP. RENT WILL PAY for splendid new 4 story building, first S. of Halsted, 40,000 sq. ft., possession 30 days, small payment down, by building you can own this property. Building will pay for itself, so that your own rent will be one-fourth of present rental. Write immediately for particulars. Address H 214, Tribune.

FOR SALE—NORTH.

MICHIGAN-AV. CORNER.

ASK FOR
FREDERICK M. BOWES.

BOWES REALTY CO.,
CONWAY BLDG. MAIN 2181.

FOR SALE—WELLS-ST., NR. CRANDAL. 2-flat; good improvements; rents $4,500; owner must sell; can be remodeled and rented; price $72,500; mtge. $40,000; 7 yrs. 5½%.

I. J. BLISS & CO.,
8 S. Dearborn-st.

WABASH-AV.

50X170 FT.
NEAR 20TH-ST.
New 7 sty. fireproof, sprinkled loft bldg.; possession July 1, 1920. Address H H 4

FOR SALE—SPECIAL CHICAGO THEATRES; offer bldg.; fireproof; gross income $140,000 a year; expenses about half, including all chgs.; should be at least $50,000 yr. net. Price $750,000 cash; no trade. Principals address K L 272.

FOR SALE—ATTRACTIVE 5 STORY COR. for Mgr., near Randolph and La Salle; lot 40x60 feet. Will consider $200,000. Easy term. Possession May 1.

EDWIN J. BOWES JR. & CO.,
111 W. Monroe-st. Rand. 5075.

FOR SALE—OWNERS ANXIOUS TO DIS. pose of 3 fine Michigan-av. lots, 66 ft. front; light 4 sides; lot 67x125 ft.; bldg. 35, per sq. ft. Bargain.

EDWIN J. BOWES JR. & CO.,
111 W. Monroe-st. Rand. 5075.

FOR SALE—OFFICE BLDG. AND LEASE, hold in loop; 8 stories; 18,500 sq. ft.; mod. elevator; lease May 1; can be bought at a attractive price.

PAUL C. LOEBER & CO.,
111 W. Washington-st. Franklin 757.

FOR SALE—MADISON-ST., NEAR JEFFERson, 56 ft., alley corner, fair improvements net income; good location for first class business; 99 years. Address H 4, Tribune.

W. D. KERFOOT & CO., 56 W. Washington.

FOR SALE—OR 99 YEAR LEASE.

80x80, on the loop.

JOHN B. KNIGHT & CO., 74 W. Washington.

FOR SALE—20 FEET IN LOOP; OLD LEASE, to expire April, 1923, at $4,000; price $6,000; clear.

W. D. KERFOOT & CO., 56 W. Washington.

FOR SALE—$250,000 MERCANTILE PROPerty on State-st.; 99 years; will consider sale in part payment $1 3,000 in smaller business property. Address K T 558, Tribune.

FOR SALE—CLARK-ST., NEAR HIVER, 30X loo; vacant; 3 sty. and basement building; 3 stores; price $140,000; terms. Address H 4, Tribune.

W. D. KERFOOT & CO., 56 W. Washington.

FOR SALE—NORTHEAST CORNER ON. tario and La Salle-sts.; 80x100 ft.; $35,000. OWNER, 1750 N. 40 Ct. Belmont 1750.

FOR SALE—OR LEASE—250X128, WITH warehouse, 50x130, 100x128; central mfg. dist. Geo. H. Des Rivieres, 5121 Michigan-av.

FOR SALE—BARGAIN PRICE, EASY terms. River-st. property. Address K T 142.

APARTMENTS—SOUTH SIDE.

FOR SALE—MY BEAUTIFUL 2 FLAT bldg. in Hamilton Park, convenient to lake and service. "L" trains and surface cars; 4 rooms and bath; $35 a month; rare and delightful living and dining rooms; sleeping rooms; special fixtures; lot 50 x 125; cement basement; all 6 rm. apts.; 3 baths, etc. Address N 5 112, Tribune.

TWO FLAT BUILDING.

6842 HARPER-AV.

Bath, six room apts., hot water heat, frame stucco; close to L; $40 per month. See janitor and guarantee possession. Owner, 1 Conant 2 Court, Hyde Park 728.

FOR SALE—2 FLAT, 4 AND 5 ROOMS; Randolph 2161. Inquire 6841 Stony Island-av. Midway 9630.

FOR SALE—2 FLAT AND VACANT LOT; all of several desirable apartment buildings will be located on the South Side. These buildings are in a splendid playground section and are nearly incumbrance. We can offer these at inducements to the cash buyer. Phone Harrison 7064.

Pandora Realty Co., 4700 Ingleside-av.

SOUTH SHORE

2 APT., 7 RMS. 2 BATHS.

Some going west, will sell for $15,000; $2,000 cash; possession of both apartments May 1. For particulars call at office.

H. C. STONE & CO. Midway 7530.

FOR SALE—68TH-ST. AND CORNELL-AV. 6 and 5 rms., sun parlors, strictly modern; $25,000 for quick sale; $10,000 cash or will exchange for rents. For particulars call at office.

H. C. STONE & CO.

Mid. 2013. Gillies, 6802 Stony Island-av.

FOR SALE—OWNER ANXIOUS TO SELL; 2 flat, like new; near 58th-st., L sta., marble and tile vestibules, mosaic floors; hot-water heat, oak and alcove. Can't produce bldg. for $18,500. Address K T 521, Tribune.

FOR SALE—BEST LOCATION IN WASH. PK. 2 flat, brick, steam, 5-6-6 r.; heavy oak finish; will sell building, steel construction; 30 ft. lot; finished in oak; cost $6,000; will sacrifice at $4,500; price $1,500; worth $2,500. CUMMINGS & CO., 6162 Stony Island-av.

FOR SALE—MY MODERN SIX 5 RM. APT. near 54th and Hills-av. Private front and rear porches. Price $4,250. Present rental $3,150; will rent for $3,600 for May 1. Bargain for quick sale. Address G 303, Tribune.

FOR SALE—OR EXCHANGE—MY MODERN 6 apt. bldg., So. Side. Clear. Present rental $2,880. Will be $3,000 May 1. Will sell at $30,000 or will exchange for vacant property. Address G 416, Tribune.

FOR SALE—APTS. SOUTH, HANGING FROM $2,000 to $5,000; some on very small payment down; all at great bargains.

HARRY HELMICK
62 W. Washington-st.

FOR SALE—HIGH GRADE 2 APT. NEAR 51st and Shore Dr. station; 6-6 rms., hot water heat; rent $115 per mo.; price $12,500; must buy in this district.

NEWTON B. LAUREN & CO.,
6 Monroe-st. Harrison 7079.

FOR SALE—2 FLAT IN WASHINGTON park district; 6 and 7 rooms; a real; $9,000; $2,000 cash, balance $60 month. 1 flat [May 1.]. CONLEY & KLOSE,
75th-st. Hyde Park 728.

FOR SALE—UNION-AV. NEAR 72D-ST.; 2 flats, 6 rooms each; room brick flat; exceptional chance for investment; cash or terms; price $8,750. BACON & DAVIS, 700 W. 69th-st. Wentworth 2422

FOR SALE—6 FLAT, BY OWNER; $14,000 cash; rents $3,630; new rental will be $4,000; this year to be $4,200. Phone Pullman 3670.

FOR SALE—6 APT. BRICK AND STONE flats, Prairie-av. near 58th-st.; rents $3,100. Price $30,000; will exchange for $16,000 S. Southmain, 61st and Calumet. B. S.

10% NET RENTAL.

Near 57th-st and Lake Pk.-av.; one tenant pays $2,000 per yr. net. Price $18,000; 1-3 cash. Owner, 1 N. La Salle-st. Tribune.

FOR SALE—SPECIAL BARGAIN, $4,500; 4 rms., bath, at 6227 S. Throop-st. 2 story brick; 2 rms. and bath on first floor; stove heat; modern conveniences; close to L. Owner must sell at once. Address H 214, Tribune.

FOR SALE—2 FLAT, 6-6 RMS., NEAR 63D-st. and Kenwood-av.; 1, 7, 2, 8 and 9 o'clock; 6 rms., hot water heat; price $9,200 cash; will sell separate. G. C. RUSSELL & CO., 1346 E. 53d-st.

FOR SALE—KIMBALL-AV., NEAR 57TH. 2-flat; 6 rms. and bath; 2 rms. and bath in basement; $4,500. Will sell at cost.

FOR SALE—KIMBALL-AV. AT 57TH-ST., 2-flat, 6 rms. and bath; $4,500.

GLATT & PRICE,
6841 Stony Island-av. Midway 9630.

FOR SALE—2 FLAT AND VACANT LOT; all of several desirable apartment buildings will be located on the South Side. These buildings are in a splendid playground section and are nearly incumbrance. We can offer these at inducements to the cash buyer. Phone Harrison 7064.

Pandora Realty Co., 4700 Ingleside-av.

SOUTH SHORE

2 APT., 7 RMS. 2 BATHS.

Some going west, will sell for $15,000; $2,000 cash; possession of both apartments May 1. For particulars call at office.

H. C. STONE & CO. Midway 7530.

FOR SALE—68TH-ST. AND CORNELL-AV. 6 and 5 rms., sun parlors, strictly modern; $25,000 for quick sale; $10,000 cash or will exchange for rents. For particulars call at office.

H. C. STONE & CO.

Mid. 2013. Gillies, 6802 Stony Island-av.

FOR SALE—SOUTH PARK-AV., NR. 35TH-st., 6 flats, 6-7 rms., stm. heat; on new blvd. link; rental $3,600; only $3,000 cash; price $15,000.

R. M. O'BRIEN & CO.,
3457 Indiana-av. Douglas 1588.

FOR SALE—BY WHITE OR COLORED; AT sacrifice, 6 flat, brick front; east of Grand-blvd., south of 44th-st.; will give pass of 1 flat on 15 days notice; mtge. to suit buyer; equity, $3,000 payment; balance from rent. Address F 304, Tribune.

FOR SALE—GREAT SACRIFICE IN SOUTH Side 6 flat, near Jackson Park L station; 4 and 5 rooms; lot 50x150; worth every cent of $25,000; must be sold; any reasonable offer considered; about $7,500 cash required. GEORGE E. HAGGERTY & CO., 140 N. Dearborn.

FOR SALE—STREET CAR APARTMENT

REAL ESTATE FOR SALE.
APARTMENTS—SOUTH SIDE.

FOR SALE—YOU SURELY MUST KNOW that this is the time to secure the choice selection in real estate, either for a home or investment. We have an extensive list of properties which we own or exclusively represent. This means that we recommend each as a first class investment. Send us your name and tell us your wants; we will send you our list and keep you informed when we secure properties which we think will meet your wants. Don't fail to state all particulars.

1—Cash to invest.
2—Kind of property wanted.
3—Location desired.
4—Number of rooms necessary.
5—When you wish to move.
6—If you have some trade, describe fully.

CHESTER HIGHLANDS.

7924 S. Sangamon-st. Modern 2 flat. Lot 32x125. 5 and 6 rooms. All that you want; $10,500.

TWO FLAT SACRIFICE.

6230 Indiana-av. This is just what you want if you have $6,500 and want to buy a safe investment. Easily worth $7,500. Now $6,250.

FOUR FLAT INVESTMENT.

4905 Lake Park-av. This building now rents for $2,820. Can easily be increased. Mortgage $16,000. Will take small trade—

$17,500.

KENWOOD HOME.

4827 Dorchester-av. 9 room residence, in good condition. Possession 30 days' notice. $500 cash, balance monthly; $3,450.

ENGLEWOOD TWO FLATS.

6606 Michigan-av. Frame two flat; a nice place for some one who wants to start out-right on rent. Will take lot as part payment—

$4,250.

6428 S. Green-st., 32½x125 lot. Garage, 2 furnaces. Mortgage $4,000. Now $8,500.

ENGLEWOOD RESIDENCE.

6500 S. Sangamon. Corner lot with furnace heated home. Garage and shop in rear—

FRANK K. REILLY & CO.,
139 N. Clark-st. Central 206.

IN KENWOOD.
HIGH CLASS 3 AND 6
APARTMENT BUILDINGS.

East of Cottage Grove; can be bought very reasonably. One apartment available May 1st. Unusual opportunity to secure exceptional income property with $8,000 to $10,000 cash paying 20 to 25% net and avoid high rents.

HUGO ASH & CO.,
11 S. La Salle-st. Cent. 4440.

Handsome Modern 6 Apt. Bld.
Prominent Blvd. Cor. 67x135

9 rooms, 3 bathrooms, private porches, costly interior finish. Complete in every modern appointment.

Present rental $8,500 [old leases].
Will bring $10,000 year.
Price $48,000; $12,000 cash.
Loan, trust to 1925.
Could not be reproduced under $80,000.

W. K. YOUNG & BRO., 140 S. Dearborn-st. (Clyde Mason.) Phone Central 4847.

FOR SALE—RARE BARGAINS, KENWOOD AND WOODLAWN.

Det. 3 apts.; 10 rooms each; $71,500. Price $60,000. Half cash.

Choicest 6 apt. One duplex Ballanger, 7 rms., 2 and 3 baths; clear; sell 5½ times rental; $12,000 cash, bal. 5 yrs.

Detached 2 flat.

Mdn.; $6,850. Cheap at $8,500. Terms.

Mdn. 6 apt. Cheap as rental investment; $27,250. No dickering. Quick opportunity.

McKEY & POAGUE. Main 4382. McMINN.

NEW BUILDING.

SOUTH SHORE,
7123 EUCLID-AV.
6 ROOMS.
READY FOR OCCUPANCY.
$55 and $75.

BOUR,

GEO. C. & CO.,
7059 JEFFERY-AV. MIDWAY 877.

FOR SALE—MODERN SUN PARLOR SIX apts.; 5 rms. only one block to elevated; L. C. and L.; 4 leases expire in spring. If sold now will take $24,500. Only $5,500 cash required. Will net 20%. Only $8,000 for a 5 room bungalow when you can buy modern apts. for half the price and have a good income besides. Address K T 325, Tribune.

FOR SALE—MODERN 3 APARTMENT stone front, steam, electric light, laundries; 2 and 3 rooms, oak finish; lot 50x125 ft.; excellent lights; rental $165 monthly; Prairie-av. nr. 57th-st.; $12,000; $2,000 cash, balance monthly payments. Room with good income. SNELLING & CO., 56 W. Randolph-st.

FOR SALE—6 APT. IN HYDE PARK & and 7 rm. steam; present rent $3,400; will rent next spring for $4,200; mtgs. $14,000; price $12,500.

Cor. 12 flat nr. Washington Park and elevated; rent $6,000; price $35,000; $15,000 cash. H. C. STONE & CO., 111 W. WASH.-ST.

FOR SALE— HIGH GRADE 6 APT. RENTAL $5,880; TO BE $7,200. EXCEPTIONAL BARGAIN. $35,000.

Finest location in Chicago; east of I. C. R. R. near 53d-st.; very well constructed; 6 rms. and bath in all; 6 apts., 3 baths, etc. Address N R 437, Tribune.

FOR SALE—ON 42D-ST. EAST OF GRAND-blvd. 2 apt. bldg. of 6 rooms and bath; modern; has front and rear porches; about 9 years old; excellent cond.; best of trans.; good schools and churches near by. $3,000 will be accepted in exchange to $3,525; price $17,500; no trades or commissions paid. Owner. Address H H 438, Tribune.

RARE 3 FLAT SNAP.

NOWHERE THIS VALUE FOR THE MONEY. 3 flat, 3-3-3 rms., gas, steam heat; rents $6,500; rent now $1,680; can make big advance; price $8,500. Inq. 1st Fl. TAKKEN, 6845 Stony Island-av. Hyde Park 856.

FOR SALE—MODERN TWO FLAT—

4323 Calumet-av.

Hardwood floors; open plumbing; 25 ft. lot; rents $1,255; 5 and 6 rms.; price $13,500; small payment down, balance to suit; agent on premises today, 10 to 4.

KENNEDY-WOLMACH, 105 S. Dearborn-st.

FOR SALE—MODERN COR. 18 APT. BLDG. Calumet nr. 47th. 100x125 ft. Rent $9,000. Every flat will stand $5 to $10 raise. Price $70,000. Will sell less than 6 times present rents. Only $50,000.

HOWE & WHITMAN,
Tribune Bldg. Rand. 1979.

FOR SALE—30. SHORE 2 APT.

Good location, all conveniences, 5-6 rms., hot water heat, garage with side drive. Keep investment of sun. Price $12,500. No leases. Price $10,500. Terms $5,000 cash.

H. C. STONE & CO.

Mid. 2013. Gillies, 6802 Stony Island-av.

FOR SALE—SOUTH PARK-AV., NR. 35TH-st., 6 flats, 6-7 rms., stm. heat; on new blvd. link; rental $3,600; only $3,000 cash; price $15,000.

R. M. O'BRIEN & CO.,
3457 Indiana-av. Douglas 1588.

FOR SALE—BY WHITE OR COLORED; AT sacrifice, 6 flat, brick front; east of Grand-blvd., south of 44th-st.; will give pass of 1 flat on 15 days notice; mtge. to suit buyer; equity, $3,000 payment; balance from rent. Address F 304, Tribune.

FOR SALE—GREAT SACRIFICE IN SOUTH Side 6 flat, near Jackson Park L station; 4 and 5 rooms; lot 50x150; worth every cent of $25,000; must be sold; any reasonable offer considered; about $7,500 cash required. GEORGE E. HAGGERTY & CO., 140 N. Dearborn.

FOR SALE—THREE APARTMENTS.

Groveland Pk., near lakes; modern; 6 rms. each, sun parlor; present rentals $1,020, old leases; will be increased; mtg. 58,000; price $18,000. Want cash offer. Address Y K 560, Tribune.

FOR SALE — WIDOW MUST SELL NEAR 63th and Morgan-sts., 4 flat brick, 4-4 rooms, furnace and stove heat; rent $1,212 a year; can be advanced to $1,452 May 1; easy terms. Will consider small piece in trade. Call FLYNN, Kenwood 6909.

FOR SALE—BY OWNER, EXCELLENT 6 flat; 4 and 5 rooms; South Robey for apt. bldg. or business property North or South; will add cash.

GEO. G. WILBURY & CO., 6 N. CLARK-ST.

6 APARTMENTS.

For sale; bargain; best constructed 6 apt. east of Grand-blvd.; rents about $5,000, will be $6,000. Address F 320, Tribune.

FOR SALE—HYDE PARK MODERN 2 APT. brick; dec. living & and 6 rooms, oak floors, sunny steam heat, elec. light, beamed ceilings in d. & l., air conditioning; this is a gem of its kind; price $17,500. Address J 257, Tribune.

FOR SALE—3 FLAT ON GREENWOOD-av. near 63d-st.; stone front, all hardwood finish; new ideal boiler; a bargain at $9,500; terms. Jas. H. WELLMAN, 504 E. 61st-st.

FOR SALE—MODERN 6 FLAT, NR. UNIversity L station, 3 and 7 rms.; rental nets $3,100; mtg. $9,000. 3 yrs.; cash price $15,000.

WHITESIDE & WENTWORTH, 1129 E. 63d-st

FOR SALE—INVESTMENT BUILDING SACRIfice; 6 flats, 3-4-5 rms., 2 baths, hot water heat; rents $3,600; price $28,000. Address H 214, Tribune.

FOR SALE—BLACKSTONE-AV. 6 APT. BLDG. TO close estate. RENT NOW $4,200 PER AN. GOOD PRICE $28,500. ADDRESS H N 130. Tribune.

FOR SALE—BY OWNER, 6 FLAT, NR. UNIversity L station, 3 and 7 rms.; rental nets $3,100; mtg. $9,000. 3 yrs.; cash price $15,000.

WHITESIDE & WENTWORTH, 1129 E. 63d-st

FOR SALE—SPECIAL BARGAIN, $4,500; 4 rms., bath, at 6227 S. Throop-st. 2 story brick; 2 rms. and bath on first floor; stove heat; modern conveniences; close to L. Owner must sell at once. Address H 214, Tribune.

FOR SALE—2 FLAT, 6-6 RMS., NEAR 63D-st. and Kenwood-av.; 1, 7, 2, 8 and 9 o'clock; 6 rms., hot water heat; price $9,200 cash; will sell separate. G. C. RUSSELL & CO., 1346 E. 53d-st.

FOR SALE—KIMBALL-AV., NEAR 57TH. 2-flat; 6 rms. and bath; 2 rms. and bath in basement; $4,500. Will sell at cost.

FOR SALE—KIMBALL-AV. AT 57TH-ST., 2-flat, 6 rms. and bath; $4,500.

GLATT & PRICE,
6841 Stony Island-av. Midway 9630.

FOR SALE—BY OWNER, 6 FLAT, NR. UNIversity L station, 3 and 7 rms.; rental nets $3,100; mtg. $9,000. 3 yrs.; cash price $15,000.

WHITESIDE & WENTWORTH, 1129 E. 63d-st

FOR SALE—CORNELL-AV., NR. 67TH-ST., 6 flats, 6-7 rms., 2 baths; rent $3,600; price $26,000.

W. D. MURDOCK & CO., 17 N. La Salle [R.].

FOR SALE—6744-46 STEWART-AV. FOR sale; 6 flat and 7 rms., stove heat; rental nets $7,200; price $60,000.

WHITESIDE & WENTWORTH, 1129 E. 63d-st

FOR SALE—BY OWNER, 6 FLAT, NR. CORnell-av. and 67th-st.; rent $3,600; will be near 6 flat May 1; no trade. Address G 501, Tribune.

FOR SALE—3 STORY, 7 ROOM APTS.; BEDford stone front building; detached sunny 3 flat brick rear; 3 stores; all store light. $336 Drexel; cost $38,000; owner leaves city. CORNER 63d-ST. STORE FRONT flat above, 4½ story brick; 6 rms. and bath; $10,000. Wentworth 2422. FOR SALE—CORNER 63d-ST. STORE front flat above, 4½ story brick; 6 rms. and bath; $10,000. Wentworth 2422. FOR SALE—OWNER IN CHICAGO, LEFT TO sell 6 flat, apartment; $10,000 cash. Write Owner, 2 E. La Salle Hotel.

FOR SALE—6 FLAT FRAME IN GOOD CONdition; close to L; lights and bath. Apply 8856 Commercial-av.

FOR SALE—BY OWNER, 6 FLAT, NR. UNIversity L station, 3 and 7 rms.; rental nets $3,100; mtg. $9,000. 3 yrs.; cash price $15,000.

WHITESIDE & WENTWORTH, 1129 E. 63d-st

FOR SALE—6 APT. BRICK AND STONE flats, Prairie-av. near 58th-st.; rents $3,100. Price $30,000; will exchange for $16,000 S. Southmain, 61st and Calumet. B. S.

REAL ESTATE FOR SALE.
APARTMENTS—SOUTH SIDE.

DO YOU REALIZE

MR. INVESTOR AND
HOME BUYER.

That a purchase in South Shore property at this time is the best investment you can make. Your stocks and bonds pay 6% tax-able but HIGH CLASS REAL ESTATE NEVER. So our pay you 7% to 16%? South Shore property will.

It will take five years' building to supply present demand. Meanwhile values are increasing by leaps and bounds.

BUY NOW.

Leases expire March 1. You must arrange now for possession and increased rental. Here are some values that will increase 15 to 20% in three months:

2 apt., 5 and 8 rms., 2 blks. to I. C. and suburb lines; lot 40x180; hot water heat; $10,000.

3 apt., 6 rms. each, 3 garages; equity $15,500; rents May 1, $2,880; possession of one flat.

4 apt.; almost new; will rent May 1, $4,320; mtge. $11,500; only $21,500; a snap; 2 blks. to I. C. and schools.

12 apt., 4 and 5 rms.; new building; 2 blks. to I. C. and schools; rents now $6,500; can be increased to $8,500 May 1; equity $16,000, a fine proposition.

J. L. HESS,
Mid. 50-51 2336 E. 71st-st.

SPECIAL BARGAINS.

MICHIGAN-AV. 6 APT. BUILDING NEAR 47th. Modern, high grade, 6 and 7 rooms, 2 baths, front porches. Rental $5,000; will accept some smaller improved or vacant in exchange and arrange mortgage to suit. CHEAP.

3 story modern pressed brick and stone trim apt. bldg., individual front porches, six 6 rooms, rental now about $3,300. Can be increased to $4,000 May 1st. Price $32,000. South of 67th-st. and east of Ill. Cent. Price $22,000; 1st mortgage $11,000, 5½%. $6,000 cash will handle the deal.

FRANK H. LANG,
Exclusive Agent.
40 N. Dearborn-st. Randolph 2356.

FOR SALE—30 FLAT IN WOODLAWN, 2-4-5 rms.; steam heat; electric light; oak finish and hard floors; lot 100x146; in A1 condition. Rental $13,500; price $72,000.

21 flat on Michigan-av. near 60th-st. 6-7-8-9 rms.; steam heat; oak finish and floors; lot 70x174 ft. Rental $8,826; price $47,500; mtg. $22,500.

6 flat near 60th on Prairie-av. 6 and 7 rms.; steam, electric, hardwood finish and floors; lot 100x110. Rental $5,820; price $36,000; mtg. $9,000. H. A. E. Smith.

L. M. SMITH & BRO., 2647 Cottage Grove-av.

WOODLAWN 3 FLAT.

This bldg. 1, 6 and 2 fs. Best of transportation, near schools and churches. Steam heat; hardwood finish throughout. Price quick. We have other bargains to offer. Call or write our office for particulars.

Woodlawn 3 flat, steam heat, large lot, best transportation. Price $7,500.

Woodlawn 3 flat, steam heat, large lot, best transportation. Price $7,500.

Woodlawn 3 flat, steam heat, large lot, best transportation. Price $7,500.

Woodlawn 6 apt. Bldgs.

2, 6 and 4, 7 rooms. Price $19,500.

5, 5 rooms, s. p., new bldg., $25,500. Will trade.

We have other bargains to offer. Call or write our office for particulars. We give a bona fide guarantee on every bldg. bought through our office.

D. E. MULVEY & CO.,
N. E. Cor. 71st and Stony Island-av.
Blackstone 4110. 4111. 4112. 4113. 4114.

FOR SALE—ELEGANT ENGLISH BASEment and 3 story apartment, corner lot, 4 rooms, bookcases, sideboards, fireplaces, mantels, modern and up to date, every flat and building in perfect condition; convenient to Jackson Park L station; 69th-st. cars; also steam cars to the city; leases spring and fall; price $60,000; terms, $20,000 cash, balance 6 per cent; will not consider; $1,000 privilege extended if desired. Owner, Brautigan, Stewart 2476.

FOR SALE—MODERN 2 FLAT, 6-6 RMS. NEAR 63D-ST. ONLY $18,500.

Each apt. 7 rms., sun parlors, two baths; exceptionally well built; rents $3,000; two-story new garage for four cars, and modern 6 rm. chauffeur's apt.; present low rental, $2,520, can be raised to over $4,000; very well located, east of Chgo. University, near L. C. R. R.; must have all cash. Address L 276, Tribune.

FOR SALE—6 FLAT, A1 FOUR APT. Finest in So. Shore District. All 6 rms., arranged and finished as found only in the costliest homes. Hot water heat; lot 65x187 with garages and side drive; 4 spring leases; located near Lake and So. Shore Club; this high grade home this cannot be beaten; $10,000 cash.

H. C. STONE & CO.,
Mid. 2013. Gillies, 6802 Stony Island-av.

FOR SALE—3 FLAT, NEAR WASH. PK. SUBdvn., 6 rooms each; $17,000.

3 flat in Woodlawn, 7-7-8 rooms. $14,000.

2 flat frame, 6-6 rooms, stove heat; modern plumbing, cement cellar. Price $8,500.

McKEY & POAGUE,
2058 E. 71st-st. Hyde Park 45.

SOUTH SHORE

12 APT. BLDG., 4 RMS. EACH.

High class building; excellent condition; on 67th-st. south; will sell price to $42,500 property is clear; a speculation. Call at office for particulars.

H. C. STONE & CO.,
2 E. 71st-st. Midway 7530.

FOR SALE—NEW, MODERN 2 FLAT BLDG. near Hamilton Park; 5 rooms, sun parlor, rear porch; fine location; hot water heat; boiler and heater covered with asbestos; will rent May 1st for $110 per month; immediate possession; price $8,500; mtgs. $3,500. ACT QUICK.

NEWTON B. LAUREN & CO.,
6 Monroe-st. Harrison 7079.

2 FLAT BUILDING.

South of Jackson Park, near Stony Island-av., 6 rms. each, sun parlors, hot water heat; well built; possession May 1; mortgage $5,500 for 5 years; price $11,000 for quick sale.

J. J. RADKE, 1922 E. 71st. Mid. 7530.

FOR SALE—MODERN 24 APT. BLDG. ON corner near 63th-st.; rent next spring will be about $12,000; price $90,000; 6 rms., with payments; price $85,000; will take back 2d mortgage or would consider trade up to $100,000.

H. W. BOND & CO., 25 N. Dearborn-st.

SOUTH SHORE 6 FLAT,

Between 67th and 68th-sts. Cornell-av.; best buy in South Shore district; spring rent $4,350; $26,000; cash.

H. C. STONE & CO.,
7114 Cottage Grove-av. Stewart 41.

Rhodes Ave. at 61st St.

Very modern 3 flat, 6-7-7 rms., steam heat. Kewanee boiler, sun parlors, private rear porches; new, rented $3,000; price $17,500.

W. H. MORRISON,
6161 Rhodes-av. Wentworth 1146.

FOR SALE—ATTRACTIVE 50. SHORE 6 apt., 5 rms., and sun parlor, glassed in sleeping porch, spacious rooms, good light. Rent $4,400. Price $26,500.

H. C. STONE & CO.,
Mid. 2013. Schroeder, 6802 Stony Island-av.

FOR SALE—VINCENNES-AV. 6 FLAT, 6-7 rms., in good condition; corner location; rent about $4,200. Price $16,500. Terms.

H. C. STONE & CO.,
1007 E. 43d-st. Oakland 1302.

FOR SALE—6 TIMES THE RENTAL.

Suburbanites, 11 apt. of 5 and 6 rooms; near 47th and Grand-blvd.; rents $8,600; will be $10,000 in spring; mtg. $24,000. 5 yrs., straight. Might take part trade. Address H 214, Tribune.

FOR SALE—PRAIRIE-AV., NR. 60TH-ST. 6 flat; new, best and modern; light on all apts.; bldg. about $30,000. Price $23,000. Reasonable terms. May lease.

H. C. STONE & CO.,
1007 E. 43d-st. Oakland 1302.

FOR SALE — MICH.-AV., NR. 61ST, NEW, mod. 6 apt., superior cons.; 4 rms. old; private porches; present rent, $3,504; 42-yr. price, $32,000. J. F. JONES, 30 N. La Salle, Main 2679.

FOR SALE—OR EXCHANGE—6 FLAT, Prairie-av., 6½ rent $5,520; rec. $6,000. Price $30,000; $9,000 cash and clear vacant.

MOREY & POAGUE, Main 4382.

133 W. Washington-st.

FOR SALE—6 FLAT, HYDE PARK; PRICE $12,000; rent $2,200; at small expense can be remodeled to rent for $2,760; easy terms.

JOHN E. COLANGE & CO., 72 W. Washington. Central 318.

FOR SALE—HARVARD-AV., NR. 71ST. Prairie-av., 6 flat; rent $3,504

REAL ESTATE FOR SALE.
APARTMENTS—N. W. SIDE.

WE WILL BUILD
500 HOMES
For People Who Have Determination and Foresight.

Write for our plan, even if you have no cash. We can start you with us if you are ambitious to grow and have the desire to permanently safeguard the security of your family. This property is northwest, restricted to brick apartments and bungalows and on rapid transportation. Here is your opportunity; a qui kly as is offer is limited. Address J T 295, Tribune.

MODERN 6 FLAT

For Sale—Bargain, 1051-3 N. Lockwood-av; one block south of North-av; $10,000 cash buys same; must be closed to settle an estate. Terms to suit. Rents can be increased. I. SCHIFF, 1215 S. Kedzie-av, Lawndale 5353.

ALBANY PARK.

2 flat brick, 5 and 6 rooms, furnace heat; lot 23½x125; price $7,650; $3,000 cash, $10,500, 2 flat, h. w. ht., 6 rms., s. p., garage.

2 flat brick, 5 and 5, sun parlors, vapor heat, rear porches, screened and glazed; excellent transportation, near 2 schools and park; price $10,000; $4,500 cash.

3 flat brick, 3, 5, and 5; lot 30x125; steam heat; price $13,500; $5,000 cash.

JOHNSON BROS., 4734 N. Kedzie-av.

ALBANY PK. BARGAINS.

$7,900, 2 flat, 5 rms., porches.
$8,500, 2 flat, 5 rms., sun parlor.
$10,500, 2 flat, h. w. ht., 6 rms., s. p., garage.
$11,500, 3 flat, 5 rms., porches.
$15,500, 3 flat, 6 rms., sun parlor, stm. ht. Near Kedzie and Lawrence and "L."
E. EDWARD EGGERT & CO.,
4807 N. Kedzie Monticello 12.

DO YOU WANT A HOME?

I WILL FIND YOU A LOCATION.
I WILL BUILD YOU A HOME.
I WILL ARRANGE THE TERMS
TO SATISFY AND WITHIN YOUR REACH.
WRITE FOR PARTICULARS.
ADDRESS G 306, TRIBUNE.

REAL BARGAIN.

2 story brick, 2-3 room flats, stove ht., mah. and oak trim, all mod., new bldg.; transp., stm., and surface. Price, $7,000; cash $1,500.
BREDLOW & BAUMANN,
3806 MONTROSE-AV. IRVING 2089.

2 FLAT BUILDING.

PRICE, $6,750.
6 rooms each, first floor, paved street, garage. Immediate possession of one flat.
A. J. STONE & CO., 4503 Milwaukee-av. Take Milwaukee-av. car to Sunnyside. Open today, 10 a. m. to 5 p. m.

REAL SNAP.

2 story brick, 5 and 6 room flats, and sun par., 2 mo. old, lot 24x124; near N. W. L.; poss. 1 flat. Price $8,500, cash $3,500.
BREDLOW & BAUMANN,
3806 Montrose-av. Irving 2089.

FOR SALE—IMMEDIATE POSSESSION.

Strictly modern 2 flat brick, Albany Park; 5 rooms and sun parlors; 1st floor newly dec. throughout and open for inspection all day Sunday. 4815 N. Monticello-av. Phone Cgnral 8670. OLIVER L. WATSON, 69 W. Washington st.

HUMBOLDT PARK.

One 3 flat bldg., 6 rms., 4 3 flat bldgs., 4 rms., brick, modern, with steam heat and first floor furnaces on Augusta-st. ½ blk. from Humboldt Pk. PULASKI LUMBER CO., 1530 N. Robey-st. Canal 6000.

BRICK 2 FLAT, ONLY $3,275

$1,500 cash, bal. terms; 3006 N. Kedzie-av.; entirely detached, 4-5 rms.; oak interior. LIKE NEW. electric light, sideboards, concrete walks.
MCKEY & M'KEY, 1349 E. 55th. Mid. 7181.

FOR SALE—DON'T MISS THIS.

Pine, modern 4 flat brick on very desirable corner side, one to flat on North-av., Division and Grand-av. cars; stove heat; hardwood, electric brick garage for 2 cars; rental about $1,200 per mo.; price for sale only $14,500. Address X E 381, Tribune.

FOR SALE—MUST BE SOLD. 1312 N. Claremont-av., 6 room flats, elec. light, furnace and stove heat. Will sell at a sacrifice. Owner in 116 S. Dearborn.

FOR SALE—FOR QUICK SALE. SACRIFICE 3 story brick, corner site; fine exterior condition; rent $1,620. 421 S. Homan av. Owner in suite 4307.

FOR SALE—2 FLAT BRICK BARGAIN; 4 and 5 rooms, steam heat, $5,000; reason for sacrifice, leaving city. 419 Drake-av.

FOR SALE—ONLY $3,000
buy a well located W. S. 3 apt. bldg. rents for $1,500 yearly; steam heat modern; lot 26x100. Address G 305, Tribune.

FOR SALE—$15,000 CASH, 6 FLAT BARGAIN. 2000 Ja-kson-blvd., corner; stove heat; can be rented or used for mfg. property. Owner on premises.

FOR SALE—2 FLAT, DETACHED, $8,000. Improvements, 4 and 5 rms.; $3 cash. WHITESIDE & WENTWORTH, 5 S. Dearborn. Branch office, 2207-3133 Madison.

FOR SALE—WASHINGTON-BLVD WEST of park, 3 apt.; rents $2,784; ask $20,000; sell.
H. J. HERPOOT & CO., 58 W. Washington.

FOR SALE—BY OWNER, SIX APARTMENT building, 7207 Independence Blvd.; 6 rm. each. Cor. Lexington-st. If interested, call at flat, 737 W. 72nd-st.

FOR SALE—BARGAIN, FINE 3 FLAT stone front, 3351 Adams-st., near Sacramento; 2-8 rooms; steam; snap at $8,750 terms. BERNEY & BISSINGER, 69 Washington-st. Randolph 3439.

FOR SALE — BY OWNER, 2-FLAT BRICK apt. bldg.; steam heat; good transpo tation near Sear-Roebuck Co. Inquire Room 813, 5 S. Dearborn. Tel. Central 5226.

FOR SALE—STONE FRONT, 6 ROOMS EACH, 2 flat, 2710 Gladys-av. Price $5,750. Easy payments. Phone Randolph 7333.

FOR SALE—BY OWNER, STONE FRONT, steam heat, 4229 Gotfe-av. PRICE $7,500. HOLTON SEELYE & CO., 140 S. Dearborn.

FOR SALE—$6,200, SACRIFICE MOD. 2 flat brick, 6 and 5 rooms. Good furnace. Key 3451 Irving 1157.

FOR SALE—BY OWNER, BARGAIN. 3 flat brick, 3 rms. each; rent $877; flat avail. Apply 3 rms. rear 2 Crawford Garden (10-3).

FOR SALE—6 FLAT, 5-ROOM-DUPLEX, BIG bargain. Address G 140, Tribune.

FOR SALE—6 FLAT, 5 ROOMS EACH, AL ways rented; bargain. 5628 Wilcox-av.

REAL ESTATE FOR SALE.
APARTMENTS—WEST SIDE.

FOR SALE—
TWENTY-ONE THOUSAND DOLLARS.

TERMS TO SUIT, buys a fine three apt. building, 2 private bathrooms in each apt. on WASHINGTON-BLVD., half a block east of Garfield Park; possession of first floor 30 days.

PREPARE NOW FOR MAY 1

JACKSON BROTHERS TACOMA BUILDING.

HIGH RENT SMASHED

There is positively no high rent for you if you take advantage of this opportunity to have a high grade steam heat 6 flat building, near Sears-Roebuck and Garfield Park; 1 flat of which can be had at a cost of $10 per month, no more. I want six people with $6,000 each en h to co-operate with me. No dream, but something new. Full particulars on request. Address H Y 343, Tribune.

FOR SALE—FOUR FLAT BRICK.
Rents over $600; rent at $4,750; stove heat, small expense; on 14th-pl near Ashland av., close to Douglas Pk. "L." Ashland. 12th. and 14th-st. car lines.
Want $500 down and balance easy payments.
MURRAY WOLBACH, 105 S. Dearborn-st.

BIG BARGAIN.

Modern 2 flat, stone front, near Kilbourn L station on 3 and 6 rooms; oak trim; sun parlors; furnace plants; lot 50x148; mortgage $3,000, balance cash. MR. LANE, 140 S. Dearborn; tel. Randolph 4414.

FOR SALE—CONGRESS ST., 12 FLATS BRICK, UNHEATED; fine condition; good location; RENT $2,520. WILL BE $3,000; PRICE $27,000 TO $27,250; terms about ½ cash; BIG SNAP. See Wroosman, hours 9 to 4 p. m.

H. G. BOARD & CO., 82 W. Washington-st.

FOR SALE—5, 6 AND 7 RMS.
1053 N. Park ide-av., Austin. 2 flats and basement flat, h. w. heat, electric, hardwood, all modern, extra fine light. Worth $750. W l make reduction in order to nutify buying considerable cash. Mtge. $3,000. Ph. Irving 4100.

FOR SALE—TO CLOSE AN ESTATE WE OFfer the properties:
1008 Jackson-blvd., frame 2 flat bldg.
1005 Jackson-blvd., 9 r. brick residence.
2128 Washington-bd., 12 r. brick residence.
Act quick if you want a real bargain.
I. COCHRAN & McCLURE, 40 N. Dearborn.

FOR SALE—3 FLAT STONE FRONT
Sheridan-road; hot water heat, shower baths, garages; investigate; owner retires; 7 and 8 rms.; 70x125; will trade for larger E. D. HANSEN, 5107 Montrose. Kildare 7081.

FOR SALE—3 FLAT, 6 ROOMS, 30 FT. LOT; Speckled Trout-av.; near Garfield Park; terms; owner leaves all remaining principal and interest; possession May 1. A. J. BROCKMAN, 1515 N. Western-av.

DON'T WAIT TILL SPRING.

Buy now, a beautiful up-to-date two story bonded, completed; $1,000 down. For particulars Kildare 2651.

APARTMENTS—WEST SIDE.

FOR SALE—FINE BRICK TWO FLAT, 24TH-st. close to Leavitt-st. and Blue Island-av. car line.
A BIG BARGAIN.
Only $2,000, easy payments.
BEN. BISSINGER, 69 W. Washington-st.

FOR SALE—MOD. 5-5 ROOM TWO FLAT BRICK BLDG.; excellent condition; can be interior, elec. furnace, etc.; RENTING FOR $1,200; Chalmers-st., must sell at once; price only $6,350; terms arranged. For particulars address H Y 315, Tribune.

FOR SALE—2 FLAT BRICK BLDG.
brick bldg., modern, 2 cozy 6 rm. apts., furnace, etc., elec. lts., concrete basement with laundry trays, stone trimmed; rents for $1,380 per year; will sacrifice at $9,800. Private party. Phone Kedzie 3499.

FOR SALE—APARTMENT BRICK BUILDing for $7,500; excellent condition; stove heat; 3 rooms with bath; rental $1,200; always rented. Owner in building. Inquire 3 S. Adams; snap. SNELLING & CO., 56 W. Randolph.

FOR SALE—SPECIAL BARGAIN—NORTH-av. business property, s. w. cor. Dayton, Clybourn and North-av.; $50,000 property for $30,000. Terms to suit.
THOMAS E. SULLIVAN & CO.
504 First Nat'l Bank Bldg.

FOR SALE—CHOICE BUSINESS PROPERTY
Corner apartment near Diversey-pkwy.; 2 stores, 11 offices; 3 garages; annual rental $6,700. Price $5,500 cash; retail will consider small trade and make reasonable terms.
PAUL STEINBRECHER & CO., Tribune Bldg.

FOR SALE—ADJOINS "L" STATION, 100 feet.
ONLY $15,000.
OLD TIME BARS SNAP.
NORTH OF BELMONT-AV.
Address E T 143, Tribune.

FOR SALE—MOD. 3 STORY BLDG. STORE and flats on Broadway; rental value over $2,400; price $9,000; price $17,000; trade considered. S. H. NEWMAN, 11 S. La Salle. Randolph 4981.

FOR SALE—HURON-ST., NR. CLARK 457 100 ft.; brick and frame buildings; suitable for light manufacturing or general business; $17,250 $250 cash. $250 per month. $6,000 cash. Immediate possession. Owner in suite 4307, 69 W. Washington-st.

FOR SALE—42 FT. ON N. CLARK BET. Goethe and Division, improved with substantial 2 story brick store and flat bldgs., producing rental of $1,200 per month; value of land alone. Address K S 140, Tribune.

FOR SALE—CLYBOURN-AV. NEAR FULlerton, 2-story frame with cottage and barn in rear; $500 cash, bal. easy terms, or will exchange for No. Side 2, 3, 4 or 6 flat. Address R 270, Tribune.

FOR SALE—UNDER LEASE FOR 10 YRS. on net basis; well secured and doing big business; can sell to net 10%; unusual investment.
MARK LEVY & BROTHER, 140 S. Dearborn.

FOR SALE—MY ONE-HALF INTEREST IN 2 North Side business bldgs.; rented with good leases; a real investment. Address G X 181, Tribune.

FOR SALE—SPECIAL PURCHASE ON SHERman-rd., Wilson-av. district, ripe for development.
H. N. CROXTON, 111 W. Washington-st.

FOR SALE—WELLS-ST., NORTH OF DIVIsion, 3851 feet from improvements; mtg. $2,200. Price $9,750. Terms to responsible party. Owner, James Clark, Gilberts, Ill.

FOR SALE—BRICK GARAGE, MODERN 100 x125, on Ashland-av., near Garfield Blvd. With lease for 58 years. Will sell or exchange tenant take va ant residence prop rty as part payment. Write to EICHBERG, 1854 W. 63d.

FOR SALE—WABASH-AV. NR. 31ST ST., 50 x180; rents $1,550; good improvements; will be sold for value of land.
I. J. BLISS & CO.,
8 S. Dearborn-st.

FOR SALE—BARGAIN, NEW FIREPROOF bldg., close in on the south side; rented to responsible tenant until Oct., 1926; incumbrance $54,000; price $65,000; clear prop. and 6% for equity. Investigate.
WM. H. MULHOLLAND & CO., 30 N. La Salle.

FOR SALE—WELL BUILT 3 STORY AND basement brick and stone flat, 6 rms. each, at main entrance Stock yards; ideal for hotel and restaurant or warehouse; possession now; owner, 4727 S. Halsted. Tel. Yards 1.

FOR SALE—N. W. COR. 31ST AND WENTworth-av., one of the best transfer corners on south side; will sell or lease to net purchaser 8%. Address K P 109, Tribune.

FOR SALE—$8,500; COTTAGE GROVE-AV. near 39th-st.; stove heat, brick store and flat; lot 40x140. Key 340.
BEN. BISSINGER, 69 W. Washington-st.

FOR SALE—OR EXCHANGE—BLOCK OF stores, 8 and 6 rooms, on 61st-st.; all rents for $4,956; mtg. $22,000. A. H. WELLMAN, 504 E. 61st-st.

BUSINESS PROPERTY—NORTH.

FOR SALE—SPECIAL BARGAIN—NORTH-av. business property, s. w. cor. Dayton, Clybourn and North-av.; $50,000 property for $30,000. Terms to suit.
THOMAS E. SULLIVAN & CO.
504 First Nat'l Bank Bldg.

FOR SALE—CHOICE BUSINESS PROPERTY
Corner apartment near Diversey-pkwy.; 2 stores, 11 offices; 3 garages; annual rental $6,700. Price $5,500 cash; retail will consider small trade and make reasonable terms.
PAUL STEINBRECHER & CO., Tribune Bldg.

FOR SALE—ADJOINS "L" STATION, 100 feet.
ONLY $15,000.
OLD TIME BARS SNAP.
NORTH OF BELMONT-AV.
Address E T 143, Tribune.

FOR SALE—FOUR FLAT BRICK.
Rents over $600; rent at $4,750; stove heat, small expense; on 14th-pl near Ashland av., close to Douglas Pk. "L." Ashland. 12th. and 14th-st. car lines.
Want $500 down and balance easy payments.
MURRAY WOLBACH, 105 S. Dearborn-st.

BIG BARGAIN.

Modern 2 flat, stone front, near Kilbourn L station on 3 and 6 rooms; oak trim; sun parlors; furnace plants; lot 50x148; mortgage $3,000, balance cash. MR. LANE, 140 S. Dearborn; tel. Randolph 4414.

FOR SALE—CONGRESS ST., 12 FLATS BRICK, UNHEATED; fine condition; good location; RENT $2,520. WILL BE $3,000; PRICE $27,000 TO $27,250; terms about ½ cash; BIG SNAP. See Wroosman, hours 9 to 4 p. m.
H. G. BOARD & CO., 82 W. Washington-st.

FOR SALE—3 FLAT STONE FRONT
Sheridan-road; hot water heat, shower baths, garages; investigate; owner retires; 7 and 8 rms.; h. w. heat; stone foundation; 70x125; will trade for larger E. D. HANSEN, 5107 Montrose. Kildare 7081.

FOR SALE—3 FLAT, 6 ROOMS, 30 FT. LOT; Speckled Trout-av.; near Garfield Park; terms; owner leaves all remaining principal and interest; possession May 1. A. J. BROCKMAN, 1515 N. Western-av.

DON'T WAIT TILL SPRING.

Buy now, a beautiful up-to-date two story bonded, completed; $1,000 down. For particulars Kildare 2651.

APARTMENTS—WEST SIDE.

FOR SALE—FINE BRICK TWO FLAT, 24TH-st. close to Leavitt-st. and Blue Island-av. car line.
A BIG BARGAIN.
Only $2,000, easy payments.
BEN. BISSINGER, 69 W. Washington-st.

FOR SALE—MOD. 5-5 ROOM TWO FLAT BRICK BLDG.; excellent condition; can be interior, elec. furnace, etc.; RENTING FOR $1,200; Chalmers-st., must sell at once; price only $6,350; terms arranged. For particulars address H Y 315, Tribune.

FOR SALE—2 FLAT BRICK BLDG.
brick bldg., modern, 2 cozy 6 rm. apts., furnace, etc., elec. lts., concrete basement with laundry trays, stone trimmed; rents for $1,380 per year; will sacrifice at $9,800. Private party. Phone Kedzie 3499.

FOR SALE—APARTMENT BRICK BUILDing for $7,500; excellent condition; stove heat; 3 rooms with bath; rental $1,200; always rented. Owner in building. Inquire 3 S. Adams; snap. SNELLING & CO., 56 W. Randolph.

FOR SALE—SPECIAL BARGAIN—NORTH-av. business property, s. w. cor. Dayton, Clybourn and North-av.; $50,000 property for $30,000. Terms to suit.
THOMAS E. SULLIVAN & CO.
504 First Nat'l Bank Bldg.

FOR SALE—CHOICE BUSINESS PROPERTY
Corner apartment near Diversey-pkwy.; 2 stores, 11 offices; 3 garages; annual rental $6,700. Price $5,500 cash; retail will consider small trade and make reasonable terms.
PAUL STEINBRECHER & CO., Tribune Bldg.

FOR SALE—ADJOINS "L" STATION, 100 feet.
ONLY $15,000.
OLD TIME BARS SNAP.
NORTH OF BELMONT-AV.
Address E T 143, Tribune.

FOR SALE—FOUR FLAT BRICK.
Rents over $600; rent at $4,750; stove heat, small expense; on 14th-pl near Ashland av., close to Douglas Pk. "L." Ashland. 12th. and 14th-st. car lines.
Want $500 down and balance easy payments.
MURRAY WOLBACH, 105 S. Dearborn-st.

BIG BARGAIN.

Modern 2 flat, stone front, near Kilbourn L station on 3 and 6 rooms; oak trim; sun parlors; furnace plants; lot 50x148; mortgage $3,000, balance cash. MR. LANE, 140 S. Dearborn; tel. Randolph 4414.

FOR SALE—CONGRESS ST., 12 FLATS BRICK, UNHEATED; fine condition; good location; RENT $2,520. WILL BE $3,000; PRICE $27,000 TO $27,250; terms about ½ cash; BIG SNAP. See Wroosman, hours 9 to 4 p. m.
H. G. BOARD & CO., 82 W. Washington-st.

FOR SALE—3 FLAT STONE FRONT
Sheridan-road; hot water heat, shower baths, garages; investigate; owner retires; 7 and 8 rms.; h. w. heat; stone foundation; 70x125; will trade for larger E. D. HANSEN, 5107 Montrose. Kildare 7081.

FOR SALE—3 FLAT, 6 ROOMS, 30 FT. LOT; Speckled Trout-av.; near Garfield Park; terms; owner leaves all remaining principal and interest; possession May 1. A. J. BROCKMAN, 1515 N. Western-av.

DON'T WAIT TILL SPRING.

Buy now, a beautiful up-to-date two story bonded, completed; $1,000 down. For particulars Kildare 2651.

APARTMENTS—WEST SIDE.

FOR SALE—FINE BRICK TWO FLAT, 24TH-st. close to Leavitt-st. and Blue Island-av. car line.
A BIG BARGAIN.
Only $2,000, easy payments.
BEN. BISSINGER, 69 W. Washington-st.

FOR SALE—MOD. 5-5 ROOM TWO FLAT BRICK BLDG.; excellent condition; can be interior, elec. furnace, etc.; RENTING FOR $1,200; Chalmers-st., must sell at once; price only $6,350; terms arranged. For particulars address H Y 315, Tribune.

FOR SALE—2 FLAT BRICK BLDG.
brick bldg., modern, 2 cozy 6 rm. apts., furnace, etc., elec. lts., concrete basement with laundry trays, stone trimmed; rents for $1,380 per year; will sacrifice at $9,800. Private party. Phone Kedzie 3499.

FOR SALE—APARTMENT BRICK BUILDing for $7,500; excellent condition; stove heat; 3 rooms with bath; rental $1,200; always rented. Owner in building. Inquire 3 S. Adams; snap. SNELLING & CO., 56 W. Randolph.

REAL ESTATE FOR SALE.
BUSINESS PROPERTY—NORTH.

A SPLENDID PURCHASE
IN BUSINESS PROPERTY.

Garage, best North Side location, east of Clark-st., south of Wilson-av.; bldg. five yrs. old; corners entire lot, 50x125 feet to alley; ground worth $150 a foot; bldg. could not be duplicated today for $30,000; sacrifice $17,500.
W. K. YOUNG & BRO., 140 S. Dearborn-st. [Boyd.] Exclusive Agents.

FOR SALE—TO CLOSE ESTATE SEVERAL INterests, can offer fine new bus. bldg., Broadway cor., all rented; over $9,800 a yr.; will consider smaller clear Chicago prop. in ex-h. and make mtge. to suit. This is your opp. to own a good mtge. property. HYMAN, LEVY & CO., 30 N. La Salle-st.

FOR SALE—BIGGEST BARGAIN ON N. S. Must be sold at once. High grade business property, 3 stores, 5 flats, 3 garages, steam heat, etc. Located on corner of N. Clark-st. north of Foster. Ground value $400 a front foot. Rental $7,500 per year. Price $60,000. 6%, 5 years. Address K T 57, Tribune.

FOR SALE—BUSINESS PROPERTY ON Clark-st. 1 store and flats, in best part of Edgewater; only $14,000.
One store and flat on Broadway, south of Catalpa, $6,500.
EDGEWATER REAL ESTATE CO.,
5303 Broadway. Edgewater 2270.

FOR SALE—BUSINESS CORNER, ¼ BLOCK east of Milwaukee-av. station; only $15,000. H. B. CLOWER & CO., 69 W. Washington-st.

FOR SALE—LINCOLN-AV., COR. LELAND, 75x112 ft., 6 stores; $40,000.
E. N. WEART & CO., 25 N. Dearborn-st.

BUSINESS PROPERTY—N. W.

FOR SALE—PROMINENT MILWAUKEE-AV trans., cor., advancing in value rapidly; leased to 2 tenants for 10 yrs., net rental $8,000. [No coal or janitor.] Mtg. $70,000, 5½%, 7 yrs. Price $125,000.
Division nr. Lincoln 4 flats, 5 rms. stove heat; rents $1,620; price $14,250.
North-av. west of Kedzie, 1 store, 2 flats; rents $820; stove heat; price $6,700.
I. J. BLISS & CO.,
8 S. Dearborn-st.

FOR SALE—SPECULATORS' OPPORTUNITY, N. E. cor. Fullerton and Sacramento; 100 ft. front; 2 story brick and 1 story brick; $10,000; also S. E. cor. Belmont and Sawyer; 2 story and 3 story brick; rent $73; price $8,000. These are ex ept cheap.
MARK LEVY & BROTHERS, 140 S. Dearborn.

FOR SALE—COR. CHICAGO AND GRANDav. 1 block from railroad; road lo ation for business or manufacturing; best manufacturing district; real bargain; $15,000 for first mortgage. HIRSCH, 1451 E. 55th. Hyde Park 3758.

FOR SALE—2 STORY BUILDING, STORE, office and 6 room flats; also store; desirable business location; income $1,080; price $8,500. Inquire MR. BOHL, Owner, 3138 N. California-av. Irving 4511.

FOR SALE—OR WILL EXCHANGE—FOR modern cottage, 2 story brick, store and two flats; on lot and a half; best n ighborhood; transportation. Address G 242, Tribune.

FOR SALE—BUSY NORTH-AV CORNER east of California 2 stores, offices, 2 flats and garage. Price $23,000; stove heat; price $32,000. J. M. KRAUSE & SONS, 1341 Milwaukee-av.

FOR SALE—MONTROSE-BLVD. AT 50 FT. corner with fine concrete building, 25x70; 2 story basement; store and flat; ex-client business property; will sell on easy terms; owner, Address K S 286, Tribune.

FOR SALE—EXTRA SNAP, 2 STY. BRICK bldg.; 2 stores, 4 flats, cor. lots; 52½x125; rents $1,020; price $9,500.
WILLIAMS, MONIGER & CO., 33 S. Dearborn.

FOR SALE—OR EXCHANGE — GOOD BUSIness property; 2 story all modern brick building, 2 stores, 2 flats and doctors' offices. Address F 168, Tribune.

FOR SALE—MODERN 2 STORY BRICK flat, 5-5 room and 6 room flat. Phone Irving 8538.

BUSINESS PROPERTY—WEST.

2 GENUINE BARGAINS.

BARGAIN NO. 1.
N. E. Cor. Chicago and La Verne-av. 22 rentals annual income $9,000; will accept best cash offer for quick sale.
BARGAIN NO. 2.
S. W. Cor. Chicago and Karlem-av. 100x184; section and section lines; ripe for high class improvement; want cash offer. Owner, HALEY, 5000 Chicago-av.

FOR SALE—STORE AND BASEMENT brick building, 3300 Grand-av., n. w. corner of Ogden and Spaulding; finest business corner of West Side. Must be sold to close out business. Inquire in store of owner. Telephone Rockwell 3077.

FOR SALE—MODERN MADISON-ST. COR. 16TH-BLVD. NEAR 53D-ST. Price $40,000; $25,000 cash, balance long time. HOSKINS, 2837 Madison-st.

FOR SALE OR LEASE—99 YRS.; VACANT corner, 127th and 57th av., 88x125. WILLIS & FRANKENSTEIN, 110 S. Dearborn.

FOR SALE—BRICK BLDG., 3 STORES AND 3 flats, 3 store rooms may be sold separate. BRACKEN, 175 Jackson-b vd. Wab. 620.

FOR SALE—MUST SACRIFICE; FINE BUSIness property on W. 26th-st.; will not sell through agents. Inquire at 4139 W. 26th-st.

HOUSES—SOUTH SIDE.

SOUTH SHORE BUNGALOW

7914 LUELLA-AV.

Six large rooms, sun parlor, hot water heat, white tile, private owner going to sell; you want the best in the district, see this by appointment.

GLATT & PRICE,
6841 Stony Island-av. Midway 9630.

HOME AND INCOME.

Brick house, 10 rms., oak floors and finish, elect. light, hot water heat, 2 brick garages, 30x125; can rent 5 rms. and garages for $100 per month; value $10,000; price $8,500 mtg. $4,500. 1543 E. 65th-st. Owner there.

FOR SALE— FOR SALE—
Ellis-av. and 50th-st.
Only $27,500.
Very modern, attractive brick residence, on 50x170 ft.; 9 rooms, 3 baths; can be occupied at once; interior; bargain. Address L O 588, Tribune.

FOR SALE—BY OWNER, NEW BRICK flat; rents at only $6,000; worth $8,500; fine location in Kenwood-av., near 48th-st.; splendid lot with 2 alleys; house in perfe t condition; ready for possession; must be sold; a real bargain. Investigate. Address L X 507, Tribune.

FOR SALE—SO. SHORE BARGAIN, WITH 130 ft. frontage of l wn and trees; 7 rms. bdwd. floors, elec. light, etc.; n. lake and park; owner retires and will sell for $8,250; terms; $5,000 cash for quick sale. Address X E 373, Tribune.

FOR SALE—DANDY BUY IN SOUTH SHORE, 7 room brick bungalow; hot water heat; reasonable terms. Owner, 7644 S. Marshfield-av. Normandie 4736.

FOR SALE—NEW BRICK BUNGALOW, 6 rms., hot water heat, oak trim, fine location, 7644 S. Marshfield-av. Normandie 4736.

WOODLAWN HOUSES.

Ellis-av., near 64th-st., 8 rm. brick, elec. light; good furnace. $5,000, $500 down and $40 per month.

Drexel-av., near 64th-st., 8 rm. modern brick steam heat, new boiler, $6,500, $3,000 cash, bal. mtge.; a real bargain.

Houses in Woodlawn from $4,000 up.
MOSS Y & POAGUE. [Mr. Goss],
1206 E. 63d-st. Hyde Park 8100.

BUNGALOW BARGAINS.

6 rm. brick bungalow, furnace heat, good location. $6,500. Terms. Possession May 1.
6 rm. new modern bungalow, 1 C. and surface. $6,850. Require $1,500 cash. 5 rm. new steam heated bungalow, very fine; near Grand-blvd. Only $6,100; $850 cash. Immediate possession.
BRYAR & BLISH,
7103 Stony Island-av. Midway 9751.

FOR SALE—GRAND SOUTH SHORE BUNGAlow, 7835 Clyde-av.; 5 beautiful daylight rooms, sun parlor, sleeping porch, sun porch, reception hall, fireplace, den, dining room, hot water heat; this is thoroughly dried out and ready to be occupied; price and terms; also one for sale for delivery. See this beautiful bungalow on premises. D. COFFEY, 7839 Clyde-av. Phone Blackstone 6339.

12 RM. HOUSE, $12,500.

(Possession Now.)
MICHIGAN-BLVD. NEAR 53D-ST.
Cost $30,000; lot 50x160; 7 bedrooms, 2 baths; 5 extra lav tories; 5 mantels, hot water heat, electric lt.; can be seen Sunday afternoon. Phone Hyde Park 4125, or call J. C. WM. A. BOND & CO., 25 N. Dearborn-st.

FOR SALE—BUY NOW BEFORE SPRING INCREASE—Semi-detached home and garage with yard, 100x120 large trees, lawn, 2 story 6 rm. house, garage, chicken house; 2 lots, 99th-st. possession now; $12,000 cash. Inquire of Jeffery-blvd.; price $5,500; reasonable terms. Open Sunday, 3 to 5 P. M.
H. O. STONE & CO.,
Mid. 2013. Gillies, 6607 Stony Island-av.

6 ROOM BUNGALOW, $4,750

BRICK, HOT WATER HEAT, POSSESS. May 1. Hardwood throughout, electric light; good yard, garden; $1,250 down; front and rear porches; just east of Rhodes-av. Take Oak Park car to 54th-av. 5441 E. 56th-st.
MCKEY & M'KEY, 1349 E. 55th. Mid. 7181.

FOR SALE—AT A BARGAIN—
3142 Calumet-av.
Two story and basement brick nine room residence [detached]; only $500 cash; balance like rent.
H. C. JOHNSON,
69 W. Washington-st. Ph. Randolph 8751.

FOR SALE—NEW SOUTH SHORE BUNGALOWS.
Calif. style, 5 rms., $6,600; I. C. trans. Calif. style, 6 rms. and garage, $7,500; I. C. transportation; an 8 room, 3 bath, 2 story Sun parlor, 6 rms. and garage, $10,000.
H. O. STONE & CO.,
Mid. 2013. 6607 Stony Island-av.

FOR SALE—8 RM. SEMI-DETACHED stone front brick residence; h. w. heat; elec. lt.; 2 baths; 2 toilets; 2 fireplaces; garage in rear; Hyde Park, nr. I. C. exp.; price $6,500.
A. G. MAHONY & CO.,
Hyde Park 48. 1502 E. 53d-st.

8 Room Residence, $6,000.

4547 GREENWOOD-AV.
Possession May 1st.
Surrounded by $25,000 homes.
H. H. WESTBERG & CO., 5 S. Dearborn-st., South Side Residences.

FOR SALE—7330 PRINCETON-AV., ONE OF clean, convenient, homelike Hamilton Park's attractive homes on corner lot; price $6,500. A 3 flat for $11,000 or 2 flat, $8,500. JOHN H. GAY, 7057 Wentworth-av. Tel. 788.

FOR SALE—8 ROOM RESIDENCE WITH GArage; lot 37½x155; paved alley, hot water heat; perfect condition; possession May 1; price $11,000; terms $3,000 cash, balance equal annual payments. Owner, Brautigan, Stewart 2476.

FOR SALE—DREXEL-BLVD. ORIGINAL COST $35,000 NOW OFFERED FOR $18,000; magnificent stone front, detached, 10 rooms, several baths, sleeping porch, etc. HOWARD & CO., 1922 E. 71st-st. Midway 7580.

Bank Floor, N. E. cor. Washington and Clark.

CALIFORNIA OWNER

OFFERS TREMENDOUS SACRIFICE.
8 RM. RESIDENCE SNAP FOR $8,000.
7716 Eu lid-av.; lot 43x134; 2 car garage; h. w. heat; poss. May 1. TAKKEN, 6946 Stony Isl. H. P. 456.

Avalon Park Bungalows.

From $4,000 to $7,500 in restricted neighborhood, paved street, I. C., and surface lines; new school building; all new bungalows; the best for the money in the South Side. E. C. FISHER, 8200 Stony Island-av. Hyde Pk. 34.

FOR SALE—GREAT BARGAIN—LAKE PARK-AV., near 40th-st., detached brick house in perfect condition; 8 rms., 2 baths; $15,000 cash. Want to close estate. Will sell for about what amount of mtge was on it.
H. H. WESTBERG & CO., 5 S. Dearborn-st., South Side Residences.

FOR SALE — BEST SECTION WOODLAWN. 4 lines transp'n; 12 room residence, lot 50x165; $9,000 net; poss. May 1. "THE TWO TO BRING BEARS IS WHEN BEARS ARE AROUND." Tomorrow may be too late. Address G 183, Tribune.

6 Rm. 2 Story Residence

Facing Ogden Park; all modern improvements, building sleeping porch, excellent transportation. Apply 6630 Loomis-blvd. Ph. Prospect 1662.

FOR SALE—6 ROOM BUNGALOWS, 7404-8 Bennett-av, hot water heat to Bryn Mawr c. ts., price $9,500; $1,500 cash, balance easy. Sun parlor, sleeping por h, built in bath with shower, linen closet. See owner on premises 10 to 3 Sunday.

FOR SALE—5801 HARPER-AV., 7 ROOM house, 37 ft. lot; only $3,700; near Midway University of Chicago and Ill. Cent. Ry.; possession May 1.
JOHN H KNIGHT & CO., 74 W. Washington.

FOR SALE — 10 ROOM STEAM HEATED residence, 6602 60th-st., near Jackson Park; a real bargain on easy terms. JOHN E. COLSON & CO., 72 W. Washington-st. Central 6100.

FOR SALE—WAKE OFFER—
3634 PRAIRIE-AV.
Modern stone front 10 room house. Must be sold this week.
MEAD & COE, 69 W. Washington-st.

FOR SALE—6 RM. BUNG. OAK FLRS AND trim, h. w. heat, elec. lt.; 6 mantels, fine garage; price only $7,000; $1,000 cash required.
DEGRAW BROS.,
1340 E. 83d-st. Phone Midway 8454.

FOR SALE—MICHIGAN-AV. NR. 47TH RESidence, stone front; hall and bill, rec. and d.; 1 large cedar closet, 2 bathrooms, 4 lavs. h. w. heat; 2 fires; lot 50x124; price $15,000. Address K G 274, Tribune.

FOR SALE—4250 DREXEL-BLVD. A SPLENdidly built residence of 12 rooms, possession May 1. Reasonable terms. Price $15,000. WM. H. JOHNSON, 30 N. La Salle.

FOR SALE—WOODLAWN BARGAIN, 8 RM. stone and brick steam heat; good location and transp.; this week only, $4,250. Address J W 536, Tribune.

FOR SALE—KENWOOD-AV., NR. 46D-st., 8 rm. brick, furnace and elec. lt., $5,500. Address K T 538, Tribune.

HOUSES—SOUTHWEST SIDE.

OWNER BOUGHT A FARM

Must sell 7 rm brick, slate roof, strictly modern oak finish and nearly new home at 7349 S. Lafayette. Poss. April 1. Submit offer.
ROLLO SHANKS & CO.
10 S. La Salle. Tel. Main 910.

FOR SALE — $30 CASH, BALANCE $10 monthly buys beautiful 8 room and 2 sleeping chicken farm; new bldgs.; 7c fare. 1248 W. Clark-st. Room 1626.

REAL ESTATE FOR SALE.
HOUSES—SOUTH SIDE.

FOR SALE—
4742 DREXEL-BLVD.
AT A TREMENDOUS
PRICE REDUCTION

Magnificent three story stone and brick mansion containing 12 spacious rooms, conservatory, billiard room and 5 bathrooms, together with numerous wardrobes, linen closets, etc. Lot 75x214 feet, covered with beautiful trees, shrubs, and hedges. Two story brick garage with 5 rooms and bath above.

Am offering this beautiful house at one-half its actual cost. Immediate possession. Open for inspection daily, 1 to 4 p. m. For other appointments please ph. Randolph 8751. Ask for H. C. Johnson.

FOR SALE—GENUINE HOME BARGAINS.
BUY NOW. YOU'LL REGRET DELAY.
GREENWOOD-AV., elegant 12 room home; cost $32,000; widow sacrifi es $18,000
KIMBARK-AV., near Univ., widow leaving for Cal.; 10 rms., 2 baths, $11,000
GREENWOOD-AV., MANSION, 13

REAL ESTATE FOR SALE.

HOUSES—NORTHWEST SIDE.

STOP PAYING RENT!
50 Homes for Early Spring.

This is to prospective home seekers. Do you want to move into your own home for winter? I have selected the finest home sites in Albany Park for your home, within walking distance to elevated transp. Mod. cottages and 2 flats with sleeping porches. Your payment will start you; balance like rent; $20 includes interest; will build only 100. Make reservation now. Don't delay.
ALBERT WHITE.
3209 Cortez-st., Chicago.

FOR SALE—7 RM. STUCCO HOUSE. HOT water heat, with garage, on Kildare, near Fullerton; $7,500; immed. poss. Phone Ravenswood 5396.

HOUSES—WEST SIDE.

FOR SALE—2953 Warren-av. Must be sold at once estate. 3 story dressed brick, colonial porches, steam heat; also 2951 Warren-av., same style house, stove heat. Call and make offer.
I. Schiff, Loan Dept.,
Independent State Bank,
1215 S. Kedzie-av..

Look at This Slaughter
AT 1717 POLK-ST.

Three front brick 9 rm. house and lot with barn; worth $8,250; only $2,175. Must sell in a week.
FRANK CONNER & CO.,
Orden and Van Buren-st. Seeley 4423.

FOR SALE—6 RM. COTTAGE, 5124 Washington-blvd., well constructed brick bldg.; elegant cement basement; h. w. heat; electric fine hardwood floors, etc.; garage for 2 cars; good value at $5,500; $3,500 only necessary; can arrange balance. Ph. Austin 4100.

FOR SALE — WASHINGTON-BLVD. NR. California-av., exceptionally high grade 2 rm. brick house with brick garage for 2 cars and chauffeur's flat, 3 rms. above; price $6,750 on very easy terms.
O. STONE & CO., 111 W. WASH.-ST.,
Exclusive Agents.

FOR SALE—1840 W. MONROE-ST., BRICK 10 rooms; one of greatest income producing small investments on our books; rent now $930 per annum; subject to advance in spring; $9,000, reasonable terms; must sell.
WOLTERSDORF & COMPANY,
40 N. Dearborn-st., or 1607 Madison-st.

FOR SALE—NEW 5 ROOM BRICK PARLOR residence; ideal modern home. 30 minutes' transportation; lot 60x125; near station and street cars; just being finished; built at old prices, therefore a big bargain; $1,000 cash; price $6,500. Address E N 539, Tribune.

FOR SALE — 10 ROOM BRICK RESIDENCE, furnace heat, lot 70x125, near two car lines and L, cheap. Lawndale 1118 S. 3d.

FOR SALE—2 STORY BRICK, 7 RMS., $7,500 to settle estate; will vacate or rent on short notice. 119 S. Campbell-av.

VACANT—SOUTH SIDE.

FOR SALE—30 FOOT BUILDING LOTS AT new fixures, near Western, Kedzie, and 51st-st. car lines.
Michael's, 30x125 .....$480
Cornell-av., 30x125 415
Washtenaw-av., 30x125 423
Fairfield-av., 30x125 455
California-av., 30x125 455
Sewer, water, gas, cement sidewalks. Chicago Title and Trust policy with each lot. Income and business frontage and corners.
WM. D. KERFOOT & CO., 58 W. Washington, or JOHN S. JURIK, 2003 W. 47th.

MORGAN PARK SNAP
FOR SPECULATOR,
BUILDER, $7 PER FOOT.

Owner living in New York, will sell 301 feet one block west of Western-av. fronting at 115th-st. at above ridiculous price for cash. Also acreage in vicinity and residence in Park. G. L. HOGAN. Owner. 118 S. LaSalle-st.

FOR SALE—
CONTRACTORS, ATTENTION!
600 feet of vacant in Park Manor, near 75th-st.; bungalows built on this ground can be sold as fast as they are completed. Price $9,000; will take $3,000 cash and deliver 70 feet clear, balance in one year with privilege of releasing lots.
E. W. A. BOND & CO., 25 N. Dearborn-st.

TAKEN IN TRADE

Will sacrifice my choice 30 ft. lot, located in best restricted district, near large industries, suitable for flat building; 20 minutes from loop. Price $365. Terms right party. AGENTS NEED APPLY.
Address E N 533, Tribune.

Jackson Park Highlands.

100 ft., east front, restricted to high class residences, imp. in and paid for; bargain; will trade.
HAMILTON BROS.,
Cor. 63d and Champlain-av. Englewood 132.

60 Ft. X 125 Ft. Corner Lot.

One block from 63d-st. car line, in a new and rapidly growing neighborhood, where values are increasing; $100 cash, $25 down and $10 per month. F. H. KLOSE, 106 N. La Salle-st. Main 2043.

FOR SALE—SPECIAL BARGAIN.
NEAR HARLEM-AV. AND 84TH-ST.
Lot 50x135 ft.
Zoned for business, garage, or flats.
MAKE OFFER. Want to close an estate.
MEAD & COE, 69 W. Washington-st.

FOR SALE—780 FEET VACANT RIPE FOR immediate imp. with bungalows; $17 per ft. corner Stony Island-av. and 63th-st. Excellent soil, title.
McKEY & POAGUE,
7056 E. 71st-st. Hyde Park 45.

FOR SALE OR EXCHANGE—VACANT LOTS, 14 lots, s. w. corner 91st and May-sts. Will take auto or electric in trade for what have you. Terms. KEYSER & RITE,
Room 21, Elkhart, Ind. Phone J—1818.

FOR SALE — CORNER LOT, 50X125 FT., Lawrence-av. and Keating-av. Opens Lawrence-av., s. w. I. C. depot and street car lines; will close estate. MRS. MURRAY, 3120 Escanaba-av., evenings.

FOR SALE — 2 CLEAR IMPROVED LOTS, 3 blocks from Marquette Park golf shelter; price for quick sale; will accept good 5 rm. bungalow in part exchange. Phone Normal 1116 or address F 156, Tribune.

FOR SALE—2237 MICHIGAN-AV., 50 BY 125 ft.; very desirable site for automobile salesroom; will build to suit satisfactory tenant. JOS. BATTERSBY, 2131 State-st. Harr. 1072.

FOR SALE—VACANT, 100X125; FINE LOCation for flats; 51st and Hyde Park boulevard; price $1,100 per foot. Want offer.
J. F. KELSE & SONS, 1341 Milwaukee-av.

FOR SALE—WEST 37TH CORNER, LOT 53 x125, 99th and Forest-av., near Pullman cars; fine cash offer. Address Mr. SMITH, 6244 Langley-av.

FOR SALE—FINEST CORNER AT 87-ST. AND Stony-isl.; price $2,500, one-half cash, balance in Detroit electric, in good condition. Address F 159, Tribune.

FOR SALE—GRAND PARK-AV., 40 FEET, NR. 35-st., Jackson Park, and south shore trains. BRAUTIGAN, 7125 Union-av.

FOR SALE—20 LOTS IN HYDE PARK, 25 ft. each; $500 cash. A. W. KELLER, 39 S. La Salle-st.

FOR SALE—CHOICE BUSINESS CORNER, 50 ft., near Windsor Park station; $1,000. R. A. ULRICH, 40 N. Dearborn-st.

FOR SALE—EQUITY IN CHATHAM LOTS, payments. 40x125 ft. Address H 116, Tribune.

FOR SALE—LOT ON EBERHART, BETW 80th and 80th; imp. in and paid; cash or terms. Address F 116, Tribune.

FOR SALE—SACRIFICE FOR CASH OR cash and terms, 100th and Stony-isl., open daily and Sunday.
MORGAN PARK BUNGALOW

REAL ESTATE—SUB'N—NORTH.

UNUSUAL OPPORTUNITY.

If you could buy one of the most modern homes on the North Shore at 25% less than cost of present reproduction, shouldn't it interest you in this era of high prices?

My business calls me to New York and I can give immediate occupancy if desired; located near lake and 3 blocks from Northwestern station.

House contains 8 rooms, 3 baths, hot water heat, instantaneous heater, 2 car garage, large lot, beautiful trees and shrubs; can arrange terms of purchase to suit convenience of buyer.

G. V. CORLETT, Room 809, 30 N. La Salle-st. Main 6200.

FOR SALE—WINNETKA SPECIALS—
Cozy bung., h. w. ht.; garage; 2 b. r.'s $ 6,500
7 r. mod. frame, nr. depot..... 8,500
New 6 r. white col., ready May 1..... 8,000
8 r. stucco, h. w. ht.; 100 ft.; snap... 8,500
Almost new 8 r., h. w. ht., 3 porches. 16,000
Choice 7 r. h. w. ht.; garage..... 13,000
Bargain, 11 r. stucco, 150 ft. lot..... 16,000
New 7 r. stucco, 2 baths, porches.... 20,000
9 r. mod. brick and stucco, 3 baths... 22,000
9 r. new Dutch col., 3 baths..... 22,000
Large, mod. home and grounds, best loc..... 45,000
Attractive home and 2 acres..... 31,000
12 r. fine home, N. E., 4 baths..... 35,000
HILL & STONE, Main Office:
Wilmette, "L" Term. Winnetka, Opp. Depot.

Foreign and American Heirs

Sacrifice—$35,000 off original cost of Evanston corner residence, 1742 Asbury-av.; finely constructed first story stone, high basement, large verandas and sleeping porch, 20 rooms, 5 baths, 3 fireplaces, all oak floors, electric lighted, large mission hall, 2 story steam heated garage with servants' living rooms above; lot 120x210 ft., trees, shrubs, driveway, iron fence; cost $60,000; cut to $30,000; property clear. See Caretaker. Green, Salesman. McCLUN, 217 W. 63d-st. Wentworth 1845.

FOR SALE—7 ROOM HOME BETWEEN 5th and 6th-sts., on Washington-av., three blocks from lake and elevated; lot worth $4,500 without house; price $9,500.

8 room home on Central-av., near 7th-st.; h. w. heat; nice home; fine location; near lake; $12,500.

Beautiful homes on Sheridan-road and Forest-av., just completed; 1 block from lake; vapor heat; silver fixtures, 2 baths; $24,500.

H.LL & WHEELER,
Office closed on Sunday. End of L. Wilmette.

FOR SALE—DESIRABLE 10 ROOM WILMETTE residence, 100 ft. corner; bargain at $21,000. Phone Evanston 3222.

REAL ESTATE—SUB'N—N. W.

CHICKEN FARMS
60X265 FT.

With city water in and paid for, $85 down and $7 a month, only 35 minutes from the loop on the Chicago and Northwestern railroad. Land is high and dry with fine black soil, adjoining a 400 acres park, which is beautifully wooded.

Will build or finance building.

15 new buildings now being built.

COME OUT TODAY, Jan. 11, and select your little farm in the beautiful town of Desplaines, 54 trains daily.

Meet our salesmen [wearing white badge] at the Northwestern station at Madison and Canal streets any day. 11: morning train leaves at 10:44; afternoon train 1:29, gate 12.

Our salesmen will have free tickets.

Arthur T. McIntosh & Co.,
106 N. La Salle-st. Main 2043.

PARK RIDGE.

5 rm. brick bungalow, sleeping porch, space for additional rooms upstairs, fireplace, space for 4 floors and trim, 2 lots, 100x171; chicken house and yard; $9,000. Pose, now.

7 rm. hot water heated home; oak trim, large lot; restful shade; electric fixtures; street paved; corner lot, 76x142; $6,500.

New bungalow, 5 rms. and breakfast room; hardwood trim; fireplace, buffet; street paved; $6,200.

6 rm. cottage; furnace, bath, electric light, hardwood floors, garage, chicken house and shop; street paved; 3 blocks to station; fruit and shade; south front; lot 50x150; a bargain at $4,500. Cash; $500 down.

27 minutes to C & N. W., 52 trains daily.

FRED I. GILLICK.

SNAP.

8 room house with ¾ acre of fine black soil, 30 minutes from loop on C. & N. W. Railway. 2 blocks to depot, cement walk all the way; newly painted; stove heat; schools, churches, stores and everything to make up home community; owner leaving city. Only $3,750, $500 cash, balance monthly. One month from now this will sell for $4,000. Act quick. E. J. ELLAN, 140 W. Washington-st. Main 2044.

FOR SALE—NICE 5 ACRE COUNTRY HOME with nice 5 room house; furnace and electric; chicken house and coops; under cultivation; not far from Morton Grove C. M. & St. P. station; must have $1,000 cash. Will be worth $1,200 acre in the next few years.

FOR SALE — BUNGALOW IN RESTRICTED residential Ravenswood district; 30 minutes to loop; easy terms. Address H 502, Tribune.

FOR SALE—FINE 100 FEET HOME SITE AT Edison Park. Sacrifice $480. Big future. Terms. Owner. Address K S 305, Tribune.

FOR SALE — 15 BRICK BUNGALOWS IN Austin; Burnett best. Br. Irving 3049.

REAL ESTATE—SUB'N—WEST.

FOR SALE—FINE TRACT OF LAND, 165X 566 feet, good black soil; facing good road. Short walk to depot, 30 minutes ride to loop on Lexington R. R. Just west Humboldt Park. Will sell at a real bargain on very easy terms. Act quick. Address J T 362, Tribune.

FOR SALE—IN BERWYN, FRAME HOUSE, two 3 room flats, all in beautiful condition, etc. Also large garage, 50 ft. front; condition and location good; a bargain for quick sale. Ivison-av., Berwyn. Phone Berwyn 694 W.

FOR SALE—435 FEET OF BEAUTIFUL residence property, cor. 47th and East End-av., Western Springs; all improvements in and paid for. Only short walk from station; price $5,000; part trade.

WM. H. JOHNSON, 30 N. La Salle-st.; Central 24.

FOR SALE—CHANGING HEADQUARTERS, attractive 7 room colonial stucco house; all conveniences; lot 100x132; fruit, shrubbery; near station, school. Owner, Mrs. Nelson Jackson, 1957 Wesley-av., Western Springs, Ill. Telephone 855.

SMALL 6 ROOM HOUSE,

Modern; fine lot with trees, etc.; Western Springs. Price $6,200; a real bargain. Tribune G 296.

FOR SALE—MODERN 8 ROOM RESIDENCE and bath; lot (50x138 ft.) 10 blocks from railroad station; fronts interurban boulevard; price $5,500. See owner, Address H 304, Tribune.

FOR SALE—6 R. MODERN BUNGALOW on acre land; h. w. h.; garage; chicken house; fruit trees; 1 block from C. & N. W. station; must sell. By owner, A. Krisl, 1225 S. Grove-av., Brookfield, Ill. Ph. 109.

FOR SALE — HOUSE IN LA GRANGE, S. W. corner 52d-ave.; 9 rooms; 2 baths; modern improvements; good condition; possession May 1; lot 120x150; unusual location; price very reasonable. Phone Bretzel 7545.

FOR SALE — TWO MODERN 5 ROOM WOOD homes, $7,000 ea. One double 8 rm. frame, $5,000. All rented at fine income; 35 min. ft. loop; near 2 car lines. Easy terms. Owner. Address K T 511, Tribune.

FOR SALE—BEAUTIFUL HOME, 9 ROOMS, with all modern conveniences, 2½ acres of ground, shade and fruit trees, garden, etc., large barn; very reasonable, to close estate; clear; no trade. Address G 595, Tribune.

FOR SALE—WHEATON, 7 R. FRAME house; steam heat, bath, newly painted and decorated; lot 50x150; 3 blks. in depots; $6,000. LATHROP LEE BROWN & CO., Glen Ellyn.

FOR SALE — WRITE FOR PLANS FOR $2,500 home and room bungalows to be built for purchasers of lots in new subdivision about to be opened. Address J T 417, Tribune.

FOR SALE—150 FT. R. FRAME, STEAM, h. w. floors; 15 mi. Burlington, R. R. depot; shade, fruit, garden, etc.; $5,700. Terms. Write Clock Box 24, Western Springs, Ill. Phone 812.

FOR SALE — HINSDALE—NEW ENGLAND 10 rm. res.; 4 yrs. built; screened sleeping and living porches; lge. liv. rm. with fireplace; large lot.

GEORGE BEATON, Hinsdale, Ill.

FOR SALE—OAK PARK HOME-AV. NR. Washington-blvd. Address 8 room house. Hot water heat. Electric light. Hardwood floors; large garage; price $8,500. Quincy Smith, 1 Dearborn-st. Central 6600.

FOR SALE—2 STORY 7 ROOM FRAME; GA rage; large lot; 6 room, 1½ story, 1 acre; 8 room, 1½ story, 2 acre; acre lots, $850; terms. A. P. Grage & Son, Elmhurst.

FOR SALE — ELMHURST, LARGE FIVE room bungalow; hot water heat; lot 66x190; terms. G850, Tribune. Real Estate Wealth-av. and St. Charles-rd., Elmhurst.

ROLLO SHANKS & CO.

for homes in all Western suburbs. Send for lists. 30 N. La Salle-st. Tel. Main 910.

FOR SALE — 6 R. BUNGALOW, TWO 5 ROOM flat buildings, modern, furnace heat, garage, fruits, shrubbery; price $6,750, terms. 425 Lincoln-av., Oak Park.

FOR SALE—NEW LAKEWOOD; IMMEDIATE poss.; 7 r. house, 60 ft. lot, water and lake; only $7,750; easy payments; owner. Address H 256, Tribune.

FOR SALE — SEVERAL HOUSES AND BUNgalows in Wheaton; all modern; good transportation; near station. See Atkins, Room 30, 64 W. Washington-st. Harrison 2570.

FOR SALE—8 ROOM HOUSE, SUITABLE for boarding house, near large factories; price $6,000; story garage not completed. 2 N. 7th-av., Maywood.

FOR SALE—RIVERSIDE; SPLENDIDLY LOcated 2 apartment; will sacrifice for quick sale. Address B C 139, Tribune.

FOR SALE—WELL BUILT HOME; MODERN in all respects; in attractive location. Address G Y 586, Tribune.

FOR SALE — 7 RM. HOUSE, MAYWOOD, modern, hardwood floors, part 100x180. SMITH, Wab. 620. 2009 Ins. Ex. Bldg.

REAL ESTATE—SUB'N—WEST.

ONLY $60.00 CASH REQUIRED
AND $6.00 MONTHLY

for these chicken and garden acres, with gas and paving in and paid for; land is high and rolling, with old shade trees; only 3 blocks to C. B. & Q. station at Western Springs and 4 blocks to La Grange car line, with best of schools and churches; only four of these pieces left, with the trees. Address K T 283, Tribune.

FOR SALE—HANDSOME SUBURBAN HOME built and occupied by owner; ten rooms and bath; on corner lot, 150x182½ feet; beautiful lawn, ample garden, fine old shade trees; cellar under whole of the house; gas and electricity; hot water heat; 3 squares to C. N. W. Ry. and A. E. & C. Electric Ry.; location Wheaton, Ill.; 9 fine churches, good schools, golf links, beautiful surrounding country; price $16,000, and owner will carry mortgage for purchaser. Call on owner on property, 361 Carlisle. MRS. H. E. WARNER, 314 N. Main-st. Wheaton Ill. Phone 435W.

FOR SALE—NEW, COZY 5 ROOM STUCCO bungalow, just completed, thoroughly modern, oak floors, elaborate electric fixtures, furnace heat, all lights, cheerful rooms, lot 37 ft. wide, east front, choice location in Maywood vicinity, to appeal to any man of Elgin taste. Price reduced to $5,100; $500 cash, bal. $35 per mo. Immediate possession; keys at office. For particulars call; representatives will show.

F. C. PILGRIM & CO.,
5637 W. Lake-st. Austin 1680. O. P. 380.

FOR SALE—WHEATON; NICELY LOCATED corner res., mod., 1st class condition; 5 rooms and bath, 1½ story res., large chicken house and garage; 125x140 ft. corner; also across the street from this lot, 50 ft. by 140 ft. vacant, rich, black garden soil; all can be put into crops; 3 block from autors & Elgin, also Northwestern station. This home must be seen to be appreciated. Price $6,800. Terms to responsible parties. Address K T 341, Tribune.

2½ ACRE CHICKEN FARM.

$675, $100 down and $10 per month. Best the high cost of living; live in the country and work in Chicago; make your home self-supporting; good suburban service on the C. & N. W. railroad; make arrangements to see this property at once. L. H. LAHON, 100 N. La Salle. Main 2043.

ATTRACTIVE HOME.

Choice location in suburb. Ideal for children: 7 room house; all conveniences; hot water heat; large cistern; lot 100x132; fruit, shade, shrubbery, flowers. Corner courses; reason for selling. Deal with owner and get a bargain. C. H. ALLIN, Western Springs, Ill. Phone 536-R.

BARGAIN.

4 room cottage with 5 acres of best black soil; faces stone road; 50 minutes' ride on C. B. & Q. Railway; ¾ mile from station, 1¼ miles to large town; great for chicken or garden truck near owner's home; $3,500 cash, balance monthly. Phone, write, or call E. J. BILEY, 158 W. Washington-st. Main 2044.

FOR SALE—BERWYN 2 FLAT, 5 and 6 rooms, lot 25x125; price $4,250. 2 flat frame, 5 and 6 rooms, corner lot, 50x125; fine location; price $6,000.

Brick frame, 7 rooms, lot 32x125; price $4,250.

Modern; possession May 1st; easy terms. Phone Franklin 3844.

Berwyn—Bragg Talking.

For Sale—6 r. frame house, 3 fine bedrms., 3 large living rms., large mod. bath, fine fixtures, floors, and woodwork. A pre-war snap for $4,300. Inquiring 2-30 p. m. See CHESTER H. BRAGG, Ph. Berwyn 525 or 1100.

FOR SALE—120X227 FEET.

Suburban home site. Enough land for garden and chickens. $50 cash. Balance monthly payments. Rich black loam. Splendid location. Schools, stores, church nearby. 40 minutes' ride to Chicago on C. & N. W. Ry. Write for further particulars. Address K T 275, Tribune.

FOR SALE—MY FINE TRACT OF 1 TO 5 acres, suitable for suburban home, chickens or garden, near good transportation, with gas, electric light and water available, located in fast growing western suburb. Will sell all or part at a sacrifice price. Terms. Address G G 213, Tribune.

West Suburban Bungalow.

I want to get away and will sell by brand new, well built modern bungalow, half acre lot, garage; one block station; price $6,500. Must have good cash payment. Address Owner, K T 292, Tribune.

FOR SALE—CHEAP; 5 AC. GOOD BLACK LOAM; 40 minutes from the loop; ideal location for poultry farm or suburban home. You can live here and work in Chicago. Will sell on small monthly payments. Write at once for full information. S. FREEDMAN, 2934 N. Clark-st.

FOR SALE—GLEN ELLYN; MY 1¼ A. PLOT near 810,000 prop.; worth $4,000; sac. $800; terms. Address M. 893 Tribune.

REAL ESTATE—CALUMET DIST.

FOR SALE—100 TO 1,000 ACRE GARY district; 4 trunk lines and 2 belt lines; investment and power and power. Owner, Address K T 341, Tribune.

REAL ESTATE—ACRE PROPERTY.

40 Acres N. E. Cor.
Crawford-av. (40th-st.)
and 95th-st.
473 ACRES
and Ripe for Subdividing.
2 MAIN SECTION LINE
STREETS, BOTH WITH ASPHALT PAVED. ELECTRIC LIGHT.
NEW BRICK HOUSES.
Including the property
RICH black soil; best truck farming land in Cook county.
Will be worth $1,000 acre in the next few years

W. K. YOUNG & BRO.,
140 S. Dearborn-st.

40 ACRES ON 167TH-ST.
4 Blks. West of
"The Dixie Highway."

Western-av. cement paved street.
ADJOINING HOMEWOOD
BLAZECREST.
Rich, productive soil.
$275 an acre; cheap at $400.
ROLLO SHANKS & CO.,
140 S. Dearborn-st.

ACRES AND HALF ACRES.

We have them on good transportation.
NOW IS THE TIME
to get that garden plot before the spring rush and at the right price.
E. A. CUMMINGS & CO.,
Central 24. 40 N. Dearborn-st.

FOR SALE—TO CLOSE ESTATE, CHICAGO acres, ¾ price; second lists of acres we own in Chicago, Duluth, and Superior. Investigate 2 big bargains northwest of our vast improvements in Allport Park. Also 93d-st. and 40th-av. We never saw in ½ century acres so eagerly sought.

ROBT. NELSON & SON,
1957, 111 W. WASHINGTON-ST.

FOR SALE—SECTION LINE 40 ACRE tract, Division and Harlem-av.; ripe for subdivision; special price for immediate sale. THOMAS E. SULLIVAN & CO.,
504 First National Bank Bldg.

FOR SALE—23 ACRES, BLUE ISLAND, suitable for mfg. or acre subdivision. Reasonable arrangements to operator. LEONARD H. BOOTHBY—27 La Salle-st.

FOR SALE — 5 ACRES, 1¼ BLOCK FROM Milwaukee-av. car; sewer and water; $1,600 an acre. Phone Newcastle 10.

FOR SALE—A GOOD CHOICE TRUCK LAND, 17 mi. Randolph-st. market. Bargain. Will divide. Address F 123, Tribune.

REAL ESTATE—OTHER CITIES.

FOR SALE—THE BEST LOCATION IN THE middle west for a garage; auto sales house or wholesale business. Illinois, 1,200; 55,000; 5 railroads, 420 factories. LEITS, Business Dept., 317 Trust Bldg., Rockford, Ill.

REAL ESTATE—WINTER RESORTS.

WATER FRONT
WINTER HOME LOTS
on beautiful
CHOCTAWHATCHEE BAY,

Walton County, Florida, one of the most ideal spots in the state to build your cottage and live a carefree, outdoor life, full of contented life. One of the finest all the year round climates in the U. S. Finest salt and fresh water fishing in any waters. Oysters plentiful. An abundance of wild game, such as ducks, quail, squirrels, turkeys and some deer. Wonderful bathing and boating. Big lake oaks a sweet magnolia. Soil black, sandy loam for fruits, vegetables and flowers. Splendid place for chickens. Land high and dry. No swamps. Pure water. Flowing artesian wells at about 200 feet. Very healthful. Highly recommended for rheumatism, asthma, bronchial troubles, nervousness, etc. Lumber at wholesale prices. Building cost low. Can live economically. Prices of lots is very low while they last. Write today for free illustrated booklet, maps, etc. SANTA ROSA PLANTATION CO., 1065 537 S. Dearborn-st., Chicago.

FOR SALE—AT SANTA BARBARA, CAL., White House apartments, consisting of an old residence of 20 furnished rooms and two bungalows. The 200 ft. of land with three street frontages has an increasing business value, being only 3 blocks from the ocean. Address Mr. Victor Hardy, also about one-half block from State-st., the business street of the city. Price $23,000. Will take clear Chicago property for equity. Address H. H. JOHNSON & CO., 30 N. La Salle.

FOR SALE—OSPREY, FLA., 5 ROOM COTtage; all conveniences. Price for plan, etc. Price $4,500. Also adjoining 5 acres on Gulf of Mexico for home sites. G. E. DIXON, Princess George Hotel, New York City.

FOR SALE—LONG ESTABLISHED, ALL year, com. hotel, resort sani. Fla.; $12,000. Consider part cash. Address G 193, Tribune.

REAL ESTATE—SUMMER RESORTS.

FOR SALE—BIG BARGAIN, ¾ ACRE LAKE Geneva lots, only $150. William Lawrence, 5959 Division-st. Austin 5104. Oak Park 7359.

FOR SALE—NR. GLEN ELLYN 50 ft. lot, $150; wooded corner, rea. 164 sac. $275. Terms. Owner. Address K T 511, Tribune.

FOR SALE—2¼ ACRES, $175; AT LAKE, 125 mi. Chi.; $25 cash, $5 mth. GIBSON, 2707 Lincoln-av.

FOR SALE—LOTS ON FOX LAKE, ILL., 50x150 ft. $5 cash and $2 per mo., no interest. WM. T. SULLIVAN & CO., Otis Bldg.

FOR SALE—LOT 4 CEDAR LAKE LOT, $20 cash. Address J 553, Tribune.

REAL ESTATE—SUMMER RESORTS.

FOR SALE—LONG LAKE, ILL., LINDENhurst subdivision; large lots; lake privileges; fine old shade trees; only 42 miles from Chicago with splendid train service on C. M. & St. P. R. R., and just the place to own a summer home; fine fishing and boating; lots $100 and up; easy terms. W. M. ERNST, Ingleside Postoffice, Illinois.

FOR SALE—400 A. LAKE FRUIT FARM ON Crystal lake and Dixie highway, Bemzie Co., Mich. $3,000 ft. lake frontage; ideal location for summer resort; golf links, bathing, fishing, etc. Price right for quick cash deal. G. APPELHOF, R. S. 307 Union Depot, Detroit, Mich.

FOR SALE — SIX ROOM COTTAGE WITH basement, near lake; 5 minute walk from Soo Line Depot. Trains leaving for city at 6:50 and 7:50 a. m., returning at 5 and 8 p. m. Will make a nice summer home. A bargain if taken right away. Call, write, or telephone 174. E. L. WALD, Lake Villa, Ill.

REAL ESTATE—FARM LANDS.

Alabama.

FOR SALE—RICH BLACK AGRICULTURAL lands, adjacent to factories and orange orchards, valued at $1,000 per acre, can now be had at a price less than 1-3 the value of first crop; impossible to get farm labor; close to big ship yards and colony of northern farmers. Ask for Chamber of Commerce Booklet. Address W. T. SMITH, Room 322, 153 N. Clark-st., Chicago.

FOR SALE—OR EXCHANGE—20 A., NEAR Mobile, Ala., 1,100 bearing fruit trees; good bldg., cash value $5,000; clear; for equity in Chicago improved.

McKEY & POAGUE,
133 W. Washington-st. Main 4382.

FOR SALE—THE IDEAL DAIRY COUNTRY. Food crops every month. No winter housing. Pure water. Two cuttings of hay yearly. ILLUSTRATED BOOK FREE.

Asmus & Co., 220 S. Mich., R. 425, Chicago.

FOR SALE—ATTENTION, $300 CASH down buys my 40 acre Baldwin Co. farm. Or will trade. WILLIAM LAWRENCE, 5959 Division-st., Austin 5104. Oak Park 7359.

FOR SALE—BEARING ORANGE GROVE, 7 years old; will take 1920 crop as part payment; ideal winter home. Address K T 287, Tribune.

Arkansas.

FOR SALE—20 ACRES LOCATED ¼ MILE from p. r. town, Higgins Ark., 7 miles from Little Rock; 15 acres under high state of cult., fenced; also 3 lots with nice large 3 room cottage, barn, etc.; 1 horse, 2 mule, 10 pigs, about 30 chickens, farm implements and tools; price $3,300; part cash, bal. terms; this is a rich choc. soil, big producer, convenient to large city. Address K S 144, Tribune.

FOR SALE OR EXCHANGE—80 ACRES IRrigated land in Elbert county near Denver. Address H 200, Tribune.

Florida.

FOR SALE—ORANGE GROVE OF 15 ACRES, 100 miles south of Jacksonville. Also 10 acres part of same grove that has yielded net income of 8% on $10,000 yearly for past four years in hands of tenant. Crop this year 1,500 boxes. Desire to sell to close up estate. Agent on property this month. Deal with principal only. Price $10,000. Will accept $2750 cash. H. R. HAYES, 114 S. Washington-st., Elkhorn, Wis.

FOR SALE—75,000 A. MARION CO., FLA., p. r. to Ocala; cutting timber, improved farms scattered throughout, nr. St. Augustine, Orange and Silver Spgs.; excellent truck land. Price $4 A. worth $20. H. W. STEWART, 29 S. La Salle-st.

FOR SALE—IN INDIAN RIVER ORANGE district, Fla., near Dixie highway, 130 a. black muck soil, high productive and drained; climate unexcelled. Will sell in 20 or 40 a. tracts. Price $40 per a., on liberal terms. A. F. STAHL & CO., KENOSHA, Wis.

FOR SALE—600 ACRES EXCELLENT CITrus fruit and truck land; clear; on Florida west coast; drained; might consider GOOD CHICAGO INCOME PROPERTY. Owner, 505 Association Bldg. Central 6318.

FOR SALE—SPLENDID GROVE AND FARM of 63 acres; Lake Region Highlands; beautiful lake frontage; 1½ miles from State and Atlantic Coast Line. C. A. BERGSTROM & CO., 35 S. Dearborn-st.

FOR SALE — IF INTERESTED IN BUYING or selling Palm Beach property, write or call on W. F. QUINN, 419 Jessamine-st., West Palm Beach, Fla.

FOR SALE — 20 ACRE SUBDIVISION IN Gainesville, Alachua County; Lawrence and Edgewood. J. F. Bradley, South Haven, Mich.

FOR SALE—GROVES, FARMS, HOMES, AND unimproved lands; a few real bargains. C. A. BERGSTROM & CO., 35 S. Dearborn-st.

FOR SALE OR ASK ABOUT 3,000 ACRE tract fine rich stock or cane land. Florida. A. W. LADD, Owner, Hollins, Alabama.

Florida.

40 ACRE TRACTS AT
LESS THAN WHOLESALE
ON EASY PAYMENTS.

Owner of desirable tract Florida property in order to make quick disposition will sell 40 acre tracts of fine productive land at $9 per acre, actually worth $30 to $40 per acre. $9 per acre cash, balance $1 per month on each 40 acres. Titles perfect and guaranteed. Liberal time given to examine land and money back if not more than satisfied. This is an opportunity to buy land for home or speculation in Sunny Florida for one-third of its real value. Write for particulars and the many attractive features of this offer. Address K T 240, Tribune.

13-Ac. Florida Farm, $1,200,
Heavily fruited to

Oranges, peaches, plums; near town; easy drive to city; entire farm under cultivation; productive soil; comfortable bungalow; 2 verandas; shade, orchard, shade, smoking beautiful lake only few rods distant; barn, poultry house, other buildings; owner must leave; terms, $300 cash, $20 monthly; only $1,200. Details page 57, Strout's Catalog Farm Bargains 23 States; copy free. E. A. STROUT FARM AGENCY, 1210 H. R. Heard Bldg., Jacksonville, Fla.

FOR SALE—

WHOLESALE LANDS.

17,000 acres good agricultural land, muck, grove and general farming soil, near Tampa. Dixie highway short route through property; good natural drainage; can be cultivated at great profit or would make excellent cattle ranch; nearly solid body, easily fenced; well watered by river; never goes dry. Chance quick turnover; can probably resell this winter at substantial profit; $7.50 per acre; small proportion of long terms. ALAMAR RANKIN, 916 Citizens' Bank Bldg., Tampa, Fla.

FOR SALE—OR EXCHANGE—A 30 ACRE farm; all under plow; West Coast South Fla.; good buildings; 2 wells, both bearing orange and grape fruit trees; on hard surface road; ¼ mile to Dixie Highway; near P. O., store, church and school; navigable water frontage; no incu. my home for sale; household goods and farm implements; cost above $10,000. Will accept $6,000. Want cash city property, improved or vacant. Address G 480 Tribune.

FOR SALE—BARGAINS IN FLORIDA—
10,000 acres, Washington Co., $4.00.
13,000 acres, Alachua Co., $6.00.
84,000 acres, Hernando Co., $3.00.
10,000 acres, near Pensacola, $3.00.
W. A. CAMPBELL, 105 W. Monroe.

FOR SALE—$300 CASH BUYS 10 ACRE track and city lot; $900 buys city lot, 10 acres truck, room house, chicken run, 30 fruit trees. H. WILSON, Owner, Lake Worth, Fla.

Maryland.

FOR SALE — MARYLAND FARMS, WITH climate, markets, roads and soil that can't be beat. Send for catalogue of farms for sale. MOORE & FORD, Princess Anne, Maryland.

REAL ESTATE—FARM LANDS.

Georgia.

FOR SALE—IN GEORGIA, 900 ACRES, 10 miles from city 100,000, with half million dollar concrete automobile road (Dixie Highway) now under construction to it; two trunk line railroads; every acre paying profit; especially suited for hog ranch and dairy farm; several large cities near shipping distance; good schools and churches; only four of these pieces left, with the trees. Address K T 283, Tribune.

FOR SALE—400 A. LAKE FRUIT FARM ON Crystal lake and Dixie highway, Bemzie Co., Mich. $3,000 ft. lake frontage; ideal location for summer resort; golf links, bathing, fishing, etc. Price right for quick cash deal. G. APPELHOF, R. S. 307 Union Depot, Detroit, Mich.

Idaho.

FOR SALE—HERE IS YOUR GOLDEN OPPORTUNITY.

Why struggle farming back East? Why strive in factories and shops with extreme heat? Why let your money out for 3 and 4%, when you can buy land in famous Twin Falls country in Sunny Southern Idaho from $200 to $400 per acre on terms where cash rent alone brings you $20 to $45 per acre net income? No crop failures. Plenty of water.

This is absolutely the best farming section in United States.

For particulars write

NYGORD & BURTON,
TWIN FALLS, IDAHO.

Illinois.

FOR SALE — 240 ACRES, 1¼ MILES OF Woodstock; 2-3 under cultivation; black loam with clay subsoil; fenced and cross fenced; good improvements; possession at once; $7,500 buys this farm; balance may be arranged for 10 yrs., 5½%.

40¼ acres, 1¼ miles of Crystal Lake; very substantial and complete bldgs.; fully equipped for stock; all bldgs. have water connections; exceptionally good soil and subsoil; small amount of money will purchase farm; balance will be arranged for a long time at a low rate of interest.

I. J. BLISS & CO.,
8 S. Dearborn-st.

IMPROVED POULTRY
AND TRUCK FARM.

5 acres with a 4 room house, 22 miles west of the loop on a stone road with good suburban transportation on the Burlington railroad; land all lays high and dry with fine black soil, near station; price $3,150; terms $500 down and balance $30 per month; make an appointment to see it at once; will not last long. R. ELMORE, 106 N. La Salle-st. Main 2043.

FOR SALE — YOUR WAGES OR LABOR WILL PUT YOU INDEPENDENT UNLESS I SAVE YOU INVEST YOUR MONEY. GOOD LAND, THE FOUNDATION OF ALL WEALTH. DEAL IN SOUTHERN ILLINOIS, MILES OF CHICAGO CHEAPER THAN IN IOWA.

I have a 40 acre improved farm, fine black sandy loam, every foot cultivated, buildings and fruit, 6 blocks to good suburban station, 50 minutes' ride to Chicago on the C., B. & Q. R. R.; east of Downers Grove. This is a rich black soil, high and dry; short walk to depot; 38

REAL ESTATE WANTED.

For Cash.

WANTED—TO BUY.

Will pay cash for a modern bungalow or residence in the vicinity of Irving Park. State full particulars. Possession about May 1st. Address K T 540, Tribune.

Exorbitant Rent Forces

ME TO BUY.

On large thousand dollars cash and clear with $600; will pay balance on con- rent and 1st mortgage plan. Want bunga- or 6-flat house near steam road transpor- ge or can not be preferred. No agents. ddress H 231, Tribune.

WANTED—FOR CASH—SPECIAL.

Near "L" Wilson-av. to Wilmette, 6 room house, about $6,000. $15 room MODERN house, about $15,000. $18 room with sun parlors, about $20,000. $20 to $40 apts. with sun parlors; bargains, ready to show deals now. pose. May 1. HEAD & COE, 100 W. Washington-st.

WANTED—APARTMENT BUILDING, BY private party, from 6 to 90 apartments; will pay cash for bargain; give particu- lars. Address H H 428, Tribune.

WANTED — HOUSE, DETACHED, WITH about 4 sides, roomy front porch, and strict- ly modern, east of Cottage Grove, south of Oakwood-blvd. No consideration unless full description, location, date possess- sion and price named. Will pay spot cash for right home. Address H T 391, Tribune.

WANTED—FOR INVESTMENT, WARE- commercial or factory bldg., worth $100,000 to $300,000 and well rented to one or two tenants only, where clear Chgo. bldg. will be taken in payment for half the purchase price. Address K T 550, Trib- une.

WANTED—FROM OWNERS, ANY IMPROV- in Chicago or suburban real estate at a right price; we have over 5,000 actual buy- ers waiting; give full particulars. FRANK K. REILLY & CO., Central 206. 139 N. Clark-st.

WANTED—AM LOOKING FOR A COTTAGE or brick two flat on northwest side. Can pay cash for equity. In reply give full par- ticulars as to price, encumbrance and age of building and exact location. Address H N 1, Tribune.

WANTED TO PURCHASE A 6, 12 OR 18 flat building; south of 39th-st. and east of Kedzie-av.; will pay all cash; in answering give full particulars, amount of mortgage, if any, and lowest cash price. Address H M 391, Tribune.

12 TO 30 FLATS.

5 of 47th-st., e. of Michigan-av. I desire to buy 12 to 30 flats; state loca- tion, rent and all particulars; also lowest price. Address X J 586, Tribune.

WANTED—HAVE $5,000 CASH; WANT TO buy about 6 flat and store house or consider 2 or 3 flat bldg., steam heated. 3 blks. south of Montrose or near trans., as I work on State-st. Business cannot stand details. Address K T 53, Tribune.

WANTED—TO BUY OR RENT—WARE- house and factories, all sizes, 20,000 to 30,000 sq. ft. Address K 1 586, Tribune. E. ORRIS HALT & CO.

$5 S. Dearborn-st. Tel. Central 1485.

WANTED—ARE YOU THINKING HOLDING your vacant property and paying taxes on it? If so, give exact location and will do business quick. Address K T 552, Tribune.

WANTED — MANUFACTURER WANTS to 25,000 sq. ft., preferably on one floor; would consider building, purchasing or taking vacant property. Address G 2, Tribune.

WANTED—TO HEAR FROM A LAND OWN- er having land; must be low; 10 to 40 acres that is under water; must be good game and hunting; will buy or lease. H. Schmidt, 1030 Thirty-third-st., Chicago.

WANTED—VACANT FACTORY SITES ON track in and near Chicago, from 1 to 40 acres; will pay cash for bargains. H. N. Hollister, 1010 First Nat'l Bank Bldg. Tel. Central 1436.

WANTED—FLAT BLDG. OR HOUSE SUIT- able for rooming house, North Side, for cash. Must be bargain. Address K T 554, Tribune.

WANTED—VACANT IN ALBANY PARK or Northwest or North Sides for bunga- low; 30 mortgage plan; cash and balance on buildings sold. Address K T 252, Trib- une.

WANTED—VACANT LOTS, SOUTH OF 39th-st., east of Vincennes-rd., west of Cottage Grove-av. Address H T 391, Tribune.

WANTED—HIGH GRADE RES. VAC., 50 ft. or more, So. Shore dist.; give cash and best cash price. Southwest; describe fully. Address H T 114, Tribune.

WANTED—HAVE CLIENT WHO CLEAR DESIR- $1,800 lot, want 6-7 brick hse. or bung., h. w. heat, or remod. frame or use 2 flat. Roe, Pk. north. Address O M 209, Tribune.

WANTED—WILL PAY CASH FOR DESIR- able 6 or 7 room house or bungalow in North Shore suburbs; give full details. Ad- dress G 448, Tribune.

WANTED—SOUTH OF WINNETKA, EAST of track, preferred; 8 to 12 room house from $12,000 to $20,000. Address P F 468, Tribune.

WANTED—FOR CASH, 2 FLAT, MODERN, with sun parlors, between Wilson and Winona, by private party. Address F 548, Tribune.

WANTED—GOOD INVESTMENT, IN BUSI- ness, apartments or mfg. properties under long lease preferred. JAMES C. BROS., 140 S. Dearborn-st.

WANTED—BUNGALOW OR 2 FLAT, N. Of Irving Park, e. o. N. W. R. R., s. of Ken- ilworth cash; principals only; give full par- ticulars; address H A 120, Tribune.

WANTED—FOR CASH, BARGAINS ANY- where, large or small; money waiting. Submit what you have. Address G 129, Trib- une.

WANTED—BLDG. WITH 3,500 SQ. FT., OR over, for office and light mfg., between 18th-st. and the lake. Address K T 278, Tribune.

WANTED—SMALL HOUSE SOUTH OF North-av., east of Dearborn; will pay cash for right place; give full particulars. Address H J 582, Tribune.

WANTED—CASH PAID FOR SMALL CITY and suburban houses (not flats). WM. D. McCOY, 140 W. Washington-st. Ask for D. R. McAuley.

WANTED—HIGH CLASS RESIDENCE, 10 rooms or more, vicinity of Garfield Park, up to $15,000. DIFFENDERFER & CO., 703 S. Kedzie-av.

WANTED—TO BUY—3 OR 7 ROOM HOUSE in North Evanston; give full address of bldg.; state particulars. LOUIS STERN, 4603a Grand-blvd.

WANTED—I HAVE FUNDS TO INVEST IN improved flats in choice locations only. Will act quick. Must be barg. OWN- ERS ONLY. Address K T 133, Tribune.

WANTED—RENT HOME $7,000 OR LESS with 4 or 5 bed rooms, south of 41st. Write particulars: state how heated. Address K N 315, Tribune.

WANTED—FLAT BLDG. ANY SIZE WHERE OR PRICE; GIVE LOWEST CASH PRICE. INCOME AND LOCATION. ADDRESS K M 107, Tribune.

WANTED — ESTABLISHED CONCERN wishes to purchase completed plant about 70,000 sq. ft., with switch, within 75 miles of Chicago. Address H K 47, Tribune.

WANTED—WE HAVE CASH BUYERS FOR South Side flat building. H. BOWERS & CO., Calumet 986.

WANTED—FACTORY BLDGS., FOR SALE or lease; small; quick acting and well equipped; ready to make offer. D. E. NEWMAN, 11 S. La Salle. Rand. 4981.

WANTED—FLAT CASH, $500 AND $700 equity and fine lot as first payment on small house on or near Kenwood. Frank, North av. N. W. Side. Address K N 407, Tribune.

WANTED—SOUTH OF NORTH-AV., EAST of N. Dearborn-st., modern residence, 10 or 12 rooms; bargain desired. Address K T 463, Tribune.

WANTED—SMALL HOME OR TWO FLAT bldg., either brick or frame. Must be bargain. Address L L 354, Tribune.

WANTED—APARTMENT BUILDINGS FOR cash, 5 or 6 times the annual rent. WHITEHORN, 1725 Conway Bldg., Frank. 140.

WANTED—FOR CASH—HIGH GRADE SIX apt., s. of Broadway, new, $125 mo. flats. NICHOLS BROS., 3833 Broadway.

WANTED—2 OR 3 APT. BLDG., BET. LAKE and Clark-sts. and Montrose and Rosemont. Address E 468, Tribune.

WANTED—TO BUY FROM OWNER, RES. lot nr. 79th and Racine-av.; give lowest cash price. 6954 Parnell-av.

WANTED—6 APT. BUILDING, EAST OF Broadway; must be a bargain. Address K N 360, Tribune.

WANTED—I WANT LARGE ACREAGE. Will purchase in Louisiana. Address G 352, Tribune.

WANTED—RESIDENCE BET. IRVING PARK and Addison-av., s. of Broadway; will pay $20,000 to $25,000 cash. 1306 Winnemac.

WANTED—2 FLAT OR BUNGALOW IN Edgewater or Rogers Park; will pay cash; state exact facts. Address K S 91, Tribune.

WANTED—STRICT MODERN 2 OR 3 FL., 5 or 6 rms. each; N. or near N. W.; give full particulars. Address P 90, Tribune.

WANTED—FOR CASH—BARGAIN IN A 6 flat building; north. Address X J 587, Tribune.

WANTED — TO BUY IN OR NEAR PARK Manor, a flat or cottage, about $4,000. Ph. Superior 8061.

WANTED—SMALL HOUSE AROUND $7,500, in western suburb; must be bargain. Ad- dress H 102, Tribune.

WANTED—6 OR 7 ROOM MODERN HOUSE or 2 flat, Oak Park, Wisconsin or Glen Ellyn, for cash. Address G 286, Tribune.

WANTED—TO BUY BUNGALOW OR HOUSE, north or West suburbs; have $1,000 cash. Address G 174, Tribune.

WANTED—4 FLATS OR LARGER. Cash $20,000 hours for bargain only. Address K H 150, Tribune.

WANTED—2 OR 3 FLAT BRICK, N. OR N. W. give details; terms; must be bargain. Address S 385, Tribune.

WANTED—6 ROOM BUNGALOW OR house; give full particulars. Address G 584, Tribune.

WANTED—OR 3 FL. MODERN, North, with garage pref. State address of bldg. and cash price. Address P 448, Tribune.

WANTED—FOR CASH, HOUSE, BRICK OR frame, in or near Portage Park. Address E O 442, Tribune.

WANTED—TO BUY—GOOD INCOME PROP. Get our offer. Prompt action. WM. H. HOLLAND & CO. 30 N. La Salle-st.

WANTED—S. S. FLAT BUILDINGS AND houses from owners; must be bargains for cash. Phone Harrison 8321.

WANTED—HAVE CASH; SHOW ME A BAR- gain; anywhere; any size. Address F 93, Tribune.

WANTED—FOR CASH, A PIECE OF HIGH class business property in a location where stores rent for $100 per month and over. State full particulars in first letter. Ad- dress K T 60, Tribune.

WANTED—ATTRACTIVE HOME, EDGEWA- ter to Glencoe east of L and Ry., 7 to 9 rooms, 50 ft. lot; will pay cash. all it's worth, up to $25,000. Address K T 254, Tribune.

WANTED—REST 2 OR 3 APARTMENT building near N. W. L. south of Howard- av. equity of which can be purchased for $6,000 to $10,000. Address P B 226, Trib- une.

WANTED—TRACT FOR MANUFACTURING, 20,000 to 60,000 sq. ft., where frontage consent can be obtained; must be a BAR- GAIN. GOLDUS, SEELYE & CO., 140 S. Dearborn-st.

WANTED—WE ARE IN THE MARKET FOR about 50,000 sq. ft. of shop room for sheet metal proposition; might use equipped fac- tory if suitable. McDONNELL, Room 741, 79 W. Monroe.

WANTED—MUST HAVE HOME OR 2 FLAT by May 1; will pay up to $10,000; describe and tell when give possession; might consider 6 flat. Address Woodlawn, Hyde Park. Ad- dress K O 136, Tribune.

WANTED — I AM LOOKING FOR AN IN- vestment up to $100,000. I want one or more flat buildings, apartments block; on the north shore. Give price, income, and mort- gage. Address K T 114, Tribune.

WANTED—HAVE CLIENT WHO CLEAR DESIR- $1,800 lot, want 6-7 brick hse. or bung., h. w. heat, or remod. frame or use 2 flat. Roe, Pk. north. Address O M 209, Tribune.

WANTED—WILL PAY CASH FOR DESIR- able 6 or 7 room house or bungalow in North Shore suburbs; give full details. Ad- dress G 448, Tribune.

WANTED—SOUTH OF WINNETKA, EAST of track, preferred; 8 to 12 room house from $12,000 to $20,000. Address P F 468, Tribune.

WANTED—FOR CASH, 2 FLAT, MODERN, with sun parlors, between Wilson and Winona, by private party. Address F 548, Tribune.

WANTED—GOOD INVESTMENT, IN BUSI- ness, apartments or mfg. properties under long lease preferred. JAMES C. BROS., 140 S. Dearborn-st.

WANTED—BUNGALOW OR 2 FLAT, N. Of Irving Park, e. o. N. W. R. R., s. of Ken- ilworth cash; principals only; give full par- ticulars; address H A 120, Tribune.

WANTED—FOR CASH, BARGAINS ANY- where, large or small; money waiting. Submit what you have. Address G 129, Trib- une.

WANTED—BLDG. WITH 3,500 SQ. FT., OR over, for office and light mfg., between 18th-st. and the lake. Address K T 278, Tribune.

WANTED—SMALL HOUSE SOUTH OF North-av., east of Dearborn; will pay cash for right place; give full particulars. Address H J 582, Tribune.

WANTED—CASH PAID FOR SMALL CITY and suburban houses (not flats). WM. D. McCOY, 140 W. Washington-st. Ask for D. R. McAuley.

WANTED—HIGH CLASS RESIDENCE, 10 rooms or more, vicinity of Garfield Park, up to $15,000. DIFFENDERFER & CO., 703 S. Kedzie-av.

WANTED—TO BUY—3 OR 7 ROOM HOUSE in North Evanston; give full address of bldg.; state particulars. LOUIS STERN, 4603a Grand-blvd.

WANTED—I HAVE FUNDS TO INVEST IN improved flats in choice locations only. Will act quick. Must be barg. OWN- ERS ONLY. Address K T 133, Tribune.

WANTED—RENT HOME $7,000 OR LESS with 4 or 5 bed rooms, south of 41st. Write particulars: state how heated. Address K N 315, Tribune.

WANTED—FLAT BLDG. ANY SIZE WHERE OR PRICE; GIVE LOWEST CASH PRICE. INCOME AND LOCATION. ADDRESS K M 107, Tribune.

WANTED — ESTABLISHED CONCERN wishes to purchase completed plant about 70,000 sq. ft., with switch, within 75 miles of Chicago. Address H K 47, Tribune.

WANTED—WE HAVE CASH BUYERS FOR South Side flat building. H. BOWERS & CO., Calumet 986.

WANTED—FACTORY BLDGS., FOR SALE or lease; small; quick acting and well equipped; ready to make offer. D. E. NEWMAN, 11 S. La Salle. Rand. 4981.

WANTED—PART CASH, $500 AND $700 equity and fine lot as first payment on small house on or near Kenwood. Frank, North av. N. W. Side. Address K N 407, Tribune.

WANTED—SOUTH OF NORTH-AV., EAST of N. Dearborn-st., modern residence, 10 or 12 rooms; bargain desired. Address K T 463, Tribune.

WANTED—SMALL HOME OR TWO FLAT bldg., either brick or frame. Must be bargain. Address L L 354, Tribune.

WANTED—APARTMENT BUILDINGS FOR cash, 5 or 6 times the annual rent. WHITEHORN, 1725 Conway Bldg., Frank. 140.

WANTED—FOR CASH—HIGH GRADE SIX apt., s. of Broadway, new, $125 mo. flats. NICHOLS BROS., 3833 Broadway.

WANTED—2 OR 3 APT. BLDG., BET. LAKE and Clark-sts. and Montrose and Rosemont. Address E 468, Tribune.

WANTED—TO BUY FROM OWNER, RES. lot nr. 79th and Racine-av.; give lowest cash price. 6954 Parnell-av.

WANTED—6 APT. BUILDING, EAST OF Broadway; must be a bargain. Address K N 360, Tribune.

WANTED—I WANT LARGE ACREAGE. Will purchase in Louisiana. Address G 352, Tribune.

WANTED—RESIDENCE BET. IRVING PARK and Addison-av., s. of Broadway; will pay $20,000 to $25,000 cash. 1306 Winnemac.

WANTED—2 FLAT OR BUNGALOW IN Edgewater or Rogers Park; will pay cash; state exact facts. Address K S 91, Tribune.

WANTED—STRICT MODERN 2 OR 3 FL., 5 or 6 rms. each; N. or near N. W.; give full particulars. Address P 90, Tribune.

WANTED—FOR CASH—BARGAIN IN A 6 flat building; north. Address X J 587, Tribune.

WANTED — TO BUY IN OR NEAR PARK Manor, a flat or cottage, about $4,000. Ph. Superior 8061.

WANTED—SMALL HOUSE AROUND $7,500, in western suburb; must be bargain. Ad- dress H 102, Tribune.

WANTED—6 OR 7 ROOM MODERN HOUSE or 2 flat, Oak Park, Wisconsin or Glen Ellyn, for cash. Address G 286, Tribune.

WANTED—TO BUY BUNGALOW OR HOUSE, north or West suburbs; have $1,000 cash. Address G 174, Tribune.

WANTED—4 FLATS OR LARGER. Cash $20,000 hours for bargain only. Address K H 150, Tribune.

WANTED—2 OR 3 FLAT BRICK, N. OR N. W. give details; terms; must be bargain. Address S 385, Tribune.

WANTED—6 ROOM BUNGALOW OR house; give full particulars. Address G 584, Tribune.

WANTED—OR 3 FL. MODERN, North, with garage pref. State address of bldg. and cash price. Address P 448, Tribune.

WANTED—FOR CASH, HOUSE, BRICK OR frame, in or near Portage Park. Address E O 442, Tribune.

WANTED—TO BUY—GOOD INCOME PROP. Get our offer. Prompt action. WM. H. HOLLAND & CO. 30 N. La Salle-st.

WANTED—S. S. FLAT BUILDINGS AND houses from owners; must be bargains for cash. Phone Harrison 8321.

WANTED—HAVE CASH; SHOW ME A BAR- gain; anywhere; any size. Address F 93, Tribune.

REAL ESTATE FOR EXCHANGE.

Apartments.

TO EXCHANGE—MODERN 12 APARTMENT bldg., on corner in Park Manor, 3 yrs. old; 3-4 room apts., rent about $1,800; mtg. $20,000, due 1921; will take 2 or 3 flat bldg. or 4-10 room residence in payment for equity; consider auto. Address H J 586, Tribune. WM. A. BOND & CO., 25 N. Dearborn-st.

TO EXCHANGE—CHOICE LINCOLN-AV. near Byron-st., modern 3 story brick, build- ing, improved or vacant, where owners will make big concessions for quick cash; prefer business or industrial property; the bar- gain is better. Have private funds any amount. Am not an agent. Address F 97, Tribune.

WANTED—TO BUY OR RENT—BUILDING of 25,000 to 40,000 sq. ft. on track C. & N. W. or C. M. & St. P. R'y; preferred Please give full details to avoid delay, as immediate action is contemplated. Address K T 557, Tribune.

$40,000

Home wanted. Will spend this amount for 8 or 9 room house. Must be strictly mod- ern, south of 47th and east of Drexel or South Shore district. Phone Coliseum 2240.

WANTED—TO BUY FROM 20 TO 40 ACRES of land, not over 3 hours from Chicago; unimproved, preferably with small lake; mail description and price to MRS. N. E. SCHNEIDER, 647 Waveland-av., Chicago.

WANTED—REAL ESTATE—CASH— Have just sold my equity for $50,000. I am in the market to reinvest. Want real estate and 9 to 45 flats; prefer north or south sides. Please state full particulars, price, mortgage. Address K T 74, Tribune.

WANTED—REST BARGAIN IN 2 OR 3 flat north of Belmont, near L, and surface; will pay $4,000 cash; must have one flat May 1. Owners only. Address K S 78, Trib- une.

WANTED—2 OR 3 FLAT EAST OF COT- tage Grove, south of 47th st.; must be near good transportation; $3,000 cash; must be bargain; owners only have flat May 1. Address K S 79, Tribune.

WANTED—CAN PAY $500 CASH, $50 monthly, for 6 or 7 room stucco or brick bungalow; N. or N. W. Wilson-av. Address G 478, Tribune.

WANTED TO BUY—SMALL HOUSE OR 2 flat brick on S. S. Must be real bargain and under $5,000. Will deal with owners only. Give full particulars first letter. Address E N 87, Tribune.

WANTED—FARMS RANGING FROM 100 TO 200 acres, Illinois, So. Wisconsin, Indiana, or So. Michigan, from owners only; have cash and good income property well located. Ad- dress K S 139, Tribune.

WANTED—FOR CASH, FARM WITHIN 5 miles limits of Chicago; convenient to transportation. CHAS. W. JAMES & CO., 725 Conway Bldg.

WANTED—FOR CASE—A PIECE OF HIGH class business property in a location where stores rent for $100 per month and over. State full particulars in first letter. Ad- dress K T 60, Tribune.

WANTED—ATTRACTIVE HOME, EDGEWA- ter to Glencoe east of L and Ry., 7 to 9 rooms, 50 ft. lot; will pay cash. all it's worth, up to $25,000. Address K T 254, Tribune.

WANTED—REST 2 OR 3 APARTMENT building near N. W. L. south of Howard- av. equity of which can be purchased for $6,000 to $10,000. Address P B 226, Trib- une.

WANTED—TRACT FOR MAUNFACTURING, 20,000 to 60,000 sq. ft., where frontage consent can be obtained; must be a BAR- GAIN. GOLDUS, SEELYE & CO., 140 S. Dearborn-st.

WANTED—WE ARE IN THE MARKET FOR about 50,000 sq. ft. of shop room for sheet metal proposition; might use equipped fac- tory if suitable. McDONNELL, Room 741, 79 W. Monroe.

WANTED—MUST HAVE HOME OR 2 FLAT by May 1; will pay up to $10,000; describe and tell when give possession; might consider 6 flat. Address Woodlawn, Hyde Park. Ad- dress K O 136, Tribune.

WANTED — I AM LOOKING FOR AN IN- vestment up to $100,000. I want one or more flat buildings, apartments block; on the north shore. Give price, income, and mort- gage. Address K T 114, Tribune.

WANTED—HAVE CLIENT WHO CLEAR DESIR- $1,800 lot, want 6-7 brick hse. or bung., h. w. heat, or remod. frame or use 2 flat. Roe, Pk. north. Address O M 209, Tribune.

WANTED—WILL PAY CASH FOR DESIR- able 6 or 7 room house or bungalow in North Shore suburbs; give full details. Ad- dress G 448, Tribune.

WANTED—SOUTH OF WINNETKA, EAST of track, preferred; 8 to 12 room house from $12,000 to $20,000. Address P F 468, Tribune.

WANTED—FOR CASH, 2 FLAT, MODERN, with sun parlors, between Wilson and Winona, by private party. Address F 548, Tribune.

WANTED—GOOD INVESTMENT, IN BUSI- ness, apartments or mfg. properties under long lease preferred. JAMES C. BROS., 140 S. Dearborn-st.

WANTED—BUNGALOW OR 2 FLAT, N. Of Irving Park, e. o. N. W. R. R., s. of Ken- ilworth cash; principals only; give full par- ticulars; address H A 120, Tribune.

WANTED—FOR CASH, BARGAINS ANY- where, large or small; money waiting. Submit what you have. Address G 129, Trib- une.

WANTED—BLDG. WITH 3,500 SQ. FT., OR over, for office and light mfg., between 18th-st. and the lake. Address K T 278, Tribune.

WANTED—SMALL HOUSE SOUTH OF North-av., east of Dearborn; will pay cash for right place; give full particulars. Address H J 582, Tribune.

WANTED—CASH PAID FOR SMALL CITY and suburban houses (not flats). WM. D. McCOY, 140 W. Washington-st. Ask for D. R. McAuley.

WANTED—HIGH CLASS RESIDENCE, 10 rooms or more, vicinity of Garfield Park, up to $15,000. DIFFENDERFER & CO., 703 S. Kedzie-av.

WANTED—TO BUY—3 OR 7 ROOM HOUSE in North Evanston; give full address of bldg.; state particulars. LOUIS STERN, 4603a Grand-blvd.

WANTED—I HAVE FUNDS TO INVEST IN improved flats in choice locations only. Will act quick. Must be barg. OWN- ERS ONLY. Address K T 133, Tribune.

WANTED—RENT HOME $7,000 OR LESS with 4 or 5 bed rooms, south of 41st. Write particulars: state how heated. Address K N 315, Tribune.

WANTED—FLAT BLDG. ANY SIZE WHERE OR PRICE; GIVE LOWEST CASH PRICE. INCOME AND LOCATION. ADDRESS K M 107, Tribune.

WANTED — ESTABLISHED CONCERN wishes to purchase completed plant about 70,000 sq. ft., with switch, within 75 miles of Chicago. Address H K 47, Tribune.

WANTED—WE HAVE CASH BUYERS FOR South Side flat building. H. BOWERS & CO., Calumet 986.

WANTED—FACTORY BLDGS., FOR SALE or lease; small; quick acting and well equipped; ready to make offer. D. E. NEWMAN, 11 S. La Salle. Rand. 4981.

WANTED—PART CASH, $500 AND $700 equity and fine lot as first payment on small house on or near Kenwood. Frank, North av. N. W. Side. Address K N 407, Tribune.

WANTED—SOUTH OF NORTH-AV., EAST of N. Dearborn-st., modern residence, 10 or 12 rooms; bargain desired. Address K T 463, Tribune.

WANTED—SMALL HOME OR TWO FLAT bldg., either brick or frame. Must be bargain. Address L L 354, Tribune.

WANTED—APARTMENT BUILDINGS FOR cash, 5 or 6 times the annual rent. WHITEHORN, 1725 Conway Bldg., Frank. 140.

WANTED—FOR CASH—HIGH GRADE SIX apt., s. of Broadway, new, $125 mo. flats. NICHOLS BROS., 3833 Broadway.

WANTED—2 OR 3 APT. BLDG., BET. LAKE and Clark-sts. and Montrose and Rosemont. Address E 468, Tribune.

WANTED—TO BUY FROM OWNER, RES. lot nr. 79th and Racine-av.; give lowest cash price. 6954 Parnell-av.

WANTED—6 APT. BUILDING, EAST OF Broadway; must be a bargain. Address K N 360, Tribune.

WANTED—I WANT LARGE ACREAGE. Will purchase in Louisiana. Address G 352, Tribune.

WANTED—RESIDENCE BET. IRVING PARK and Addison-av., s. of Broadway; will pay $20,000 to $25,000 cash. 1306 Winnemac.

WANTED—2 FLAT OR BUNGALOW IN Edgewater or Rogers Park; will pay cash; state exact facts. Address K S 91, Tribune.

WANTED—STRICT MODERN 2 OR 3 FL., 5 or 6 rms. each; N. or near N. W.; give full particulars. Address P 90, Tribune.

WANTED—FOR CASH—BARGAIN IN A 6 flat building; north. Address X J 587, Tribune.

WANTED — TO BUY IN OR NEAR PARK Manor, a flat or cottage, about $4,000. Ph. Superior 8061.

WANTED—SMALL HOUSE AROUND $7,500, in western suburb; must be bargain. Ad- dress H 102, Tribune.

WANTED—6 OR 7 ROOM MODERN HOUSE or 2 flat, Oak Park, Wisconsin or Glen Ellyn, for cash. Address G 286, Tribune.

WANTED—TO BUY BUNGALOW OR HOUSE, north or West suburbs; have $1,000 cash. Address G 174, Tribune.

WANTED—4 FLATS OR LARGER. Cash $20,000 hours for bargain only. Address K H 150, Tribune.

WANTED—2 OR 3 FLAT BRICK, N. OR N. W. give details; terms; must be bargain. Address S 385, Tribune.

WANTED—6 ROOM BUNGALOW OR house; give full particulars. Address G 584, Tribune.

WANTED—OR 3 FL. MODERN, North, with garage pref. State address of bldg. and cash price. Address P 448, Tribune.

WANTED—FOR CASH, HOUSE, BRICK OR frame, in or near Portage Park. Address E O 442, Tribune.

WANTED—TO BUY—GOOD INCOME PROP. Get our offer. Prompt action. WM. H. HOLLAND & CO. 30 N. La Salle-st.

WANTED—S. S. FLAT BUILDINGS AND houses from owners; must be bargains for cash. Phone Harrison 8321.

WANTED—HAVE CASH; SHOW ME A BAR- gain; anywhere; any size. Address F 93, Tribune.

REAL ESTATE FOR EXCHANGE.

Apartments.

Sacrifice North Side Bldg.

Present financial condition compels me to raise $10,000 cash within 15 days and I am forced to sacrifice my modern Edgewater 21 apt. bldg. for any clear property on which I can raise $10,000 immediately. The bldg. contains 4 and 5 rooms; is only 7 yrs. old, and rents now for $8,500 yearly, but will guarantee $10,000 yearly rental at expiration of present leases; mtg. $36,000. DON'T PASS THIS OFFER UP, AS IT CAN NEVER BE DUPLICATED. Address S O 237, Trib- une.

50 APT. BLDG.

in the beautiful South Shore district of Chgo. We offer this new 50 apt. bldg. facing Jack- son Pk. It will pay better than 25% net. Will consider in exchg. farm land in Mich., Wisconsin, Ill., or Ohio, or improved or va- cant in the city. This is a bona fide propo- sition. Call or write for particulars.

D. E. MULVEY & CO.,

N. E. Cor. 71st and Stony Island-av. Phone Blackstone 4110.

TO EXCHANGE—NEW COR. 20 FLAT BLDG., N. S. near Lake, 5 D. rents $15,500; mtg. $50,000; price $110,000; will take part trade.

TO EXCHANGE — 40 A. IMPVD., 40 MI. Grand Rapids, Mich. Want cottage or 2 flat.

120 a. impvd., good soil and bldgs., nr. Whitehall, Mich. $6,000. Want income. Will add cash.

We have many farms for sale. GAY, 7057 Wentworth. Stew. 7893.

A MONEY MAKER.

65 a. VanBuren Co., Mich.; 7 r. hse., barn, other bldgs., almost new; stock, mach., tools; 20 a. in grapes brought in over $3,000 last year; soil good for most any crop; mort. $4,000; want 2 or 3 flats, or N. W. for $7,500 equity. Address X H 598, Tribune.

TO EXCHANGE—198 ACRES OF CITRUS fruit and trucking land, all located within short distance of town; 5 room house; 30 acs. cleared, ready to set to trees; ideal location for any one desiring to change location; will stand closest inspection and investigation. Will trade for Chicago vacant or income prop- erty. O. P. Swope, Oviedo, Florida.

TO EXCHANGE—SPECIAL BARGAIN: 120 acres, near Nekoosa, Wis.; good buildings; 80 acres plow land, balance pasture and lum- ber; good productive soil; 7 head cattle, one team, all farming machinery, tools, and crops; price only $7,000; have photos of buildings, stock. Address K T 340, Tribune.

WANTED—HIGH GRADE APT. BUILDING, HYDE PARK, SOUTH SHORE, or NORTH SIDE; will assume reasonable first mortgage and give CLEAR $75,000 equity in high class farm. RED RIVER VALLEY MANI- TOBA. HOLTON, SEELYE & CO., 140 S. Dearborn-st.

EXCH.—800 A. CLEAR, 50 MILES FROM Chicago, black loam soil, tiled; all in crops; 3 sets of bldgs., for equity in Chicago in- come; this is an exceptional opportunity to trade for a high class farm. McKEY & POAGUE, 133 W. Washington-st. Main 4382.

FOR EXCHANGE—RANCHES, ILLINOIS farms, Kansas land, electric light bonds and cash, to exchange for real equities in Chicago apartment house, or clear for clear; two or three above. Address P. FLOYD REALTY CO., 4700 Ingleside-av. Kenwood 708.

TO EXCHANGE—120 ACRES NEAR HAM- let, Indiana—Elegant black loam soil, good farm land; 5 room house, barn, other bldgs.; price $12,000; mortgage $8,700. Will consider Chicago property and assume. This is a real farm. Address K T 470, Tribune.

GO TO COLORADO FOR HEALTH AND wealth; will sell or exch. my 80 acre farm. Dentis county. $8,000; mortgage $4,000; will accept relative values in Chicago or nearby property; submit what you have. G. O. FAIR- BANKS, 134 La Salle-st. Tel. Franklin 214.

WANTED—TO TRADE—120 ACRES OF good Iowa land well improved, and good black soil; $6,000 for 40 acres; 5 to 10 years at 5%; price $250 per acre, for a stock of mdse. at invoice price in a country town; not over a stock of $10,000. HOWARD & PEAVEY, Waterloo, Iowa.

FOR SALE—CANADIAN CATTLE RANCH. Fully stocked; 14,000 acres leased from government; fine and improvement interest- ing; $30,000; leases worth $50,000. Will sell for $19,000. Take half trade. Address MILTON HART, Attorney, 139 N. Clark-st., Chicago.

EXCHANGE—ORANGE GROVE, RIVER- side, Cal. 10 acres, yeyed to full bearing, very choice, normal crop 10,000 boxes; price $22,500; mtg. $9,000; will accept clear desirable property or other property; earnest party address K S 148, Tribune.

TO EXCHANGE—75,000 A. MARION CO., Fla., R. R. and improved farms through Central and Southern Florida; nr. Jacksonville, Orange and Silver Springs; price $4 A.; clear. Want Chicago income. G. STEWART, 29 S. La Salle-st.

CLEAR, 90½ ACRES, BALDWIN CO., ALA., near Mobile and Pensacola, in heart of pecan and orange country, 1 mile water frontage, on paved road; Chicago investors to assume; price $5,000. Address G 594, Trib- une.

TO EXCHANGE—250 ACRE F'RM, NEAR Friendship, Wis.; good buildings; 11 head of stock, horses, implements, crops; price $10,000; prefer stove heated property; will assume. Address K T 345, Tribune.

FOR EXCHANGE—IMPROVED FARM WITH live stock and personal; also a number of farms, suitable for rental; some equities. Describe, price, and location what you have. STAUFFER FARMS CO., North Vernon, Ind.

160 ACRE FARM NEAR ROCKFORD, ILL., $21,000 in stock and equipment; 900 acres plowed and ready for seeding; price, $90,000; will consider good Chicago income. Address K T 145, Tribune.

TO EXCHANGE—450 A. FARM, NR. CHAM- paign, Ill.; rich, black corn land; all culti- vated; good bldgs.; $250 A.; mtg. $70,000; want high class Chicago income property. G. W. STEWART, 29 S. La Salle.

FOR EXCHANGE—180 ACRE IMPROVED farm near Elkhart, Ind., good soil; almost all tillable; usual farm bldgs.; mtge. $7,000; price $22,500; owner wants North Side 6 apt. for equity. Address K T 505, Tribune.

DANDY 140 A. LAKE CO. FARM; 35 MI. from Loop; A1 set bldgs.; no better soil any- where; mort. $18,000; want 3 or 4 flat, N. W. for $17,000 equity. Address X H 600, Tribune.

EXCHANGE—CLEAR STOCK AND DAIRY farm, Montcalm Co., Mich., 240 acres, Eaton, 254 acres, house, barn, lake; price, $60,000; for Chicago equity. MR. BRANNAN, Main 8890.

100 ACRES, PLATTED INTO 1,500 LOTS, located 50 miles from Philadelphia. Has half mile deep white sand beach on Dela- ware Bay. Will sell or trade all or part. Ad- dress K T 257, Tribune.

FOR SALE OR EXCHANGE—ONE IM- proved 320 acre farm, 200 cultivated, good buildings, near town. W. T. BOSLEY, Bur- by, N. D.

80 ACRES BUTLER, IND., IMPROVED, ALL under cultivation, on main road, Lake Shore Ry. absolute cash value $12,000. Want equity 6 apt. Address K S 414, Tribune.

TO EXCHANGE—600 ACRE FARM 50 MI. N. E. from Chicago, earning $32,000 year. Value $150,000. What have you? Address K S 82, Tribune.

S. S. COR. 56TH-AV. AND 31ST-ST. 10 acres, section line corner; trade equity and add some cash. PIPER, 179 W. Washing- ton-st.

TO EXCHANGE—80 ACRES IRRIGATION land, Conejos County, Colorado; $8,800. Clear. Submit offers. Pingston, Odell, Ill.

WE HAVE SOME CHOICE FARMS to exch., any size, close in. W. E. MEYERS, 78 W. Monroe. Majestic 7310.

EXCH. — 112 A. MICH. LAKE FRONT, stock and mach.; price $16,000. 31st Sum- ner.

FOR SALE OR EXCHANGE—75 ACRE fruit and grain farm with stock and tools. Owner 4747 Justine-st.

FOR EXCH.—STOCK AND GRAIN FARM: So. Cent. Ill.; want city property. Address D H 357, Tribune.

FOR EXCH.—200 A. STOCK, GRAIN AND dairy farm; $15,000 clear. Want good 6 flat. Address F A 200, Tribune.

Houses.

FOR EXCHANGE—18 RM. RESIDENCE with 4 baths, hot water heat, fine brick ga- rage for 4 cars, 70 rm. flat on 2d floor, elec- tric light, lot 50x150 to paved alley, all in- side finish, closed with 6 ft. steel fence. This property is clear and will exchange for good flat bldg. Will assume a reasonable mort- gage. McKEY & POAGUE, 133 W. 4?th-st. Drexel 5320. A. D. GARNSEY.

WANTED—SMALL TRACT OF LAND which you are not using, preferably cheap, wild land, as first payment on my new 2 room brick bungalow with sun parlor. I will accept the balance in small monthly installments, like rent. Address H Y 947, Tribune.

TO EXCHANGE—FOR MFG. VACANT ON track, nice for building, clear, 75 ft. on Michigan-av., improved with three modern residences, renting $2,400 yr. E. B. WOOLF & CO., 79 W. Monroe-st. [F]

FOR EXCHANGE—CLEAR 7 ROOM BRICK residence, Irving Park, worth $4,000 on West Side and $3,000 cash as part payment on good 3 or 4 flat building. HOLTON, SEELYE & CO., 140 S. Dearborn-st. Rand. 6340.

EXCH.—9 RM. RES., DETACHED, FUR. heat, near "L"; garage; mtg. $2,500; due 5 yrs.; price $5

AUTOMOBILES—GASOLINE.

IF YOU INTEND

To buy a used car you're going to lose money if you don't take advantage of this Closing Out Sale of ours. We are retiring from the Used Car Business and positively must dispose of our stock. Pay us a call before purchasing.

You'll find it a Wise Investment of your Time.

Holmes Air Cooled, 7 passenger, run 1,700 miles $2,300
1918 Mercer, Series "A" Sport 3,100
1917 Mercer 22, 73 Roadster 2,500
1917 Mercer 22, 73 Touring 2,500
1917 Locomobile, Touring, like new. 3,500
1917 Cadillac "55" Touring 1,800
1918 Oldsmobile "8" Touring, 7 passenger 1,150
1918 Hudson Super Touring, 5 wire wheels 1,650
1918 National "6" Touring 1,250
1918 Studebaker "6" Roadster, 3 passenger 650
1918 Hupmobile Touring 1,050

CLOSED CARS.

1918 Chandler Sedan, 7 pass. 1,700
1917 Hudson Sedan 1,650
1918 Paige Limousine 2,100
1917 Hudson Cabriolet, wire wheels. 1,450
1918 Franklin Touring, with Winter Top 1,850
1917 Hupmobile Touring, with Winter Top 925
1918 Dort Coupe, refinished 800
1917 Ford Coupe 500

These cars are, WITHOUT exception, like new in every respect, HAVING BEEN THROUGH OUR shops. You still have a chance to make a selection. Why hesitate when we can show you we're saving you money?

Chicago Used Car Exch.,
1450 S. Michigan-av. Ph. Calumet 88 or 89.

AUTOMOBILES—GASOLINE.

Pierce-Arrows

We are known all over the U. S. as the largest dealers in high grade used cars and as a result obtain the choicest offerings in this class.

We have just received several car loads of Pierce-Arrows.

This coming week we are holding an automobile show of our own and the cars listed below are but a partial list ready for you to select from.

6-36 5 passenger touring car. This car is in unusually fine condition and can be bought at a price below you ever dreamed you could buy a Pierce-Arrow.

6-38 5 passenger touring car. Seat covers, etc. A very splendid car with the fullest equipment.

6-38 4 passenger phaeton. Smartest appearing car in Chicago. Sport type. Like new in every particular. A car like this will have value 10 years from now.

6-48 7 passenger touring car for the man who desires a roomy, powerful road car. Perhaps you will favor this car because the front seat is not divided.

6-48 7 passenger touring car, late series. Fullest equipment.

6-66 7 passenger town car. Rarely if ever do you see a car as luxurious as this offered.

On account of restricted space it is impossible to describe these wonderful automobiles. See them. They are in a class by themselves. We will consider your car in trade.

HARRIS & RODGERS,
Members Chicago Automobile Trade Ass'n.
1424-26 Michigan-av. Calumet 2215.

AUTOMOBILES—GASOLINE.

SPECIAL SALE ON Rebuilt Hudson CLOSED CARS

The following list includes rebuilt Hudsons, thoroughly overhauled, repainted, and mechanically perfect.

SUPER SIX MODEL M.
four door sedan; thoroughly overhauled, repainted standard blue, new carpets, renewed
new tires, heater, and 2 bumpers.
SUPER SIX SEDAN,
two doors, rebuilt and repainted, parts renickeled, equipped with wire wheels, cord tires, and bumper.
HUDSON 16-40 SEDAN,
rebuilt and repainted; new upholstery, parts nickeled; good tires.
SUPER SIX CABRIOLET,
rebuilt and repainted; parts renickeled; new carpet; tires as good as new.
SUPER SIX OPEN CARS.
SUPER SIX MODEL M
touring; overhauled and repainted standard blue; new carpets; parts renickeled; new tires.
SUPER SIX SPEEDSTER,
touring; rebuilt and repainted standard blue; parts renickeled; new carpets and top; bumper, heater, clock, cord tires.
HUDSON 16-40
touring; in first class condition; good paint and tires.

OTHER MAKES.

1918 Ford Sedan.
Peerless 8 cyl. touring.
Chevrolet, mod. 490, sedan.

Terms to responsible parties.

LOUIS GEYLER CO.,
2500 S. Michigan-av. Colleseum 7800.

AUTOMOBILES—GASOLINE.

FORDS

If it's a Ford you want, see us first. We have the largest and best stock of Ford cars in the city.

You as we will accept a small amount of cash and balance in monthly payments. We will store your car free of charge until spring. Save money. Buy now and buy from us. We sell Fords cheaper and they are better because we guarantee every one of them. We will take your Ford in trade.

Look this list over, then call at our salesroom:

1918 Ford touring car, winter top $345
1917 Ford roadster, perfect 335
1915 Ford touring, overhauled 295
1918 Ford coupe, with dem. rims 645
1917 Ford touring, extras 335
1918 Ford sedan, dem. rims 645
1914 Ford touring, overhauled 245
1916 Ford touring, original finish 315
1917 Ford sedan 575
1917 Ford coupe 495

FORDS SHIPPED IN CARLOAD LOTS TO ALL PARTS OF U. S. A.

FORDS RENTED,
$7.50 PER DAY, $40.00 PER WEEK.

FORD BODIES.

We have some exceptional bargains in used Ford touring, roadster, and delivery bodies.

RADIATORS, $7.50.

We have 32 1914-15-16 style radiators. Some of them as good as new. You can have your choice while they last for $7.50 each.

Chicago Used Ford Exch.,
1450 S. Michigan-av. Ph. Calumet 88 or 89.

AUTOMOBILES—GASOLINE.

WILLYS KNIGHT 1919

7 passenger, Model 88-4; practically new; special paint job; bumper; extra tire; air tube; street covers; guaranteed same as new; at big bargain.

WILLYS KNIGHT 1919

7 passenger, Model 88-4; special paint job; special top street covers; 5 cord tires; bumper; gear shift-lock; finest equipped car on the street; guaranteed same as new; price very reasonable.

MITCHELL 1919

7 passenger; practically new; extra tire and tube; spotlight; bumper; gear shift-lock; car was only used a few months and cannot be told from new; will sacrifice.

BUICK "D" 45

5 passenger; five brand new tires; newly refinished; new top; guaranteed perfect condition; make offer.

OVERLAND MODEL 80

5 passenger, overhauled; newly refinished; extra tire; a very good car for a little money; make your own offer.

FORD 1918

5 passenger; all good tires; electric lights; steering wheel lock; guaranteed perfect condition; very reasonable price

FORD COUPE, 1915.

Perfect condition; all good tires; newly refinished; price $300; cash, terms or trade.

OLDSMOBILE 1916

4 cylinders; completely overhauled; newly refinished; extra tire; guaranteed same as new; will sacrifice.

OVERLAND 1919.

Model 90; five passenger; special top and cushions; bumpers; extra tire; motometer newly refinished; looks like new; guaranteed perfect; very low price.

STANDARD MOTOR CAR CO.
3301 North-av. Belmont 6190.

AUTOMOBILES—GASOLINE.

COLE 8

Cars purchased now for delivery next spring will make you a saving of at least $200.

We have a complete line of rebuilt, guaranteed Cole 8's, and the following ready for delivery.

IN OTHER MAKES WE OFFER:
1918 Buick Touring.
1918 Haynes Touring.
1918 Elgin Touring.
1917 Hudson Touring.
1917 Hudson Cabriolet.
1917 Velie Touring.
1917 Auburn, demountable top.
1917 Auburn, winter inclosure.
1917 Overland Coupe.
1917 Briscoe Light Touring.
1916 Jeffery Touring.
1916 Studebaker Touring
1914 Cadillac Coupe.

If interested will you allow our used car dept. to show you any of these cars?

Your car taken in trade.
Terms to responsible parties.

COLE MOTOR CO.,
2323 Michigan. Calumet 2323.

AUTOMOBILES—GASOLINE.

E. E. ESCH

CADILLAC CLOSED MODELS

1918 7 pass. Suburban $4,600
1919 Convertible Coupe 4,000
1919 '57 Victoria Coupe, Westinghouse shock absorbers 3,850
1919 Cadillac Sedan, 7 pass. 4,000
1917 '57 Victoria Coupe, 4 pass. 3,750
1917 Victoria Coupe, 4 pass. 2,750
1917 '55 Touring, 7 pass 3,650

MISCELLANEOUS CARS.

1918 Cadillac 7 pass. Touring 2,400
Series 61 Pierce Limousine 3,850
Packard 3-25 Limousine 3,500
1918 Locomobile Series 2 Limousine.. 5,000

E. E. ESCH,
2216 Michigan-av. Calumet 5720.

GOOD USED

Dodge Brothers MOTOR CARS.

Dodge Bros.' Sedan $1,575
Dodge Bros. touring 850
Dodge Bros.' roadster 700
Studebaker roadster 450
Overland touring: like new 850

We also have several very good Fords in coupe, touring, and roadster models that we will sell cheap.

TIME PAYMENTS.
DASHIELL MOTOR COMPANY,
DODGE BROS.' MOTOR CARS.
2412 Michigan-av. Calumet 7300.

CHALMERS.

1918 six cylinder, 4 pass. Model 36-C Duplex with ram's horn and hot spot, 32x4 tires, cord in rear, overhauled and repainted dark blue and in first class mechanical condition; cash, terms, or small car in trade; $1,000.

KISSEL USED CAR DEPT.,
50 E. 26th-st. Open Sunday. Colleseum 8383.

AUTO FINANCE CO.

WE SELL YOU ANY MAKE CAR, NEW OR USED, AT PURCHASE PRICE FROM ANY DEALER OR INDIVIDUAL ON EASY PAYMENT PLAN.
ALSO ADVANCE MONEY ON YOUR CAR. TAKE UP DEALERS' NOTES, AND GIVE EXTENDED TIME FOR PAYMENTS.
2254 S. MICHIGAN-AV. HARRISON 772.

PACKARD LIMOUSINE

Best cash offer will buy 2-35 Packard limousine with touring body. Has just been overhauled and repainted at expense of $1,250. Is fully equipped and in best of condition. Will take bonds or good paper in trade. Call MR. SHIMP. Central 2281. Monday.

1918 MITCHELL COUPE

MECHANICALLY A1. UPHOLSTERY AND PAINT LIKE NEW. 32x4 BRAND NEW GOODYEAR CORD TIRES. 2 BUMPERS. $950 CASH OR TERMS. MR. SHEETS, ENGLEWOOD 2375 OR CALUMET 6900.

COLE AERO 8.

Special 8 passenger sport model. Can not be distinguished from new. Driven 6,000 miles. At a big sacrifice. If you are in the market for a high class car at winter prices call Monday.

Hudson Super 6 Sedan.

This car is consigned to us and is an exceptional value at a low price. Driven 5,500 miles. Runs as good as it looks. Phone Lindquist, 4338 N. Western-av. Monticello 0783.

WE HAVE THE CLASSIEST LITTLE LIGHT 6 Lexington chummy roadster in Chicago, equipped with Cont. motor, a $350 Rex sedan convertible summer and winter top, 32 x4 new tires; runs like a new car; best offer this week. ROBINSON & ROWLAND, 1436 Wabash. Calumet 5256.

FOR SALE—A SPECIAL BUILT KING 8 sedan; cost $3,500; will sell for $2,000. 8 Hawk wire wheels; aluminum body; bumper; exhaust flood heater; engine in perfect cond.; car looks like brand new; extra set springs. L. L. BROWN, Glen Ellyn. Phone 274.

Beautiful 1918 Paige Sedan.

Newly painted dark blue, black trimmings; 5 new cord tires; perfect mech. cond.; new; $1,550; take your old car in trade as cash balance. Call Irving 2332. 1710 Irving Park-blvd.

1919 CADILLAC COUPE.

Every appearance of new, just out of paint shop; finest mechanical condition, cord tires, Westinghouse shock absorbers, etc. J. R. Raymond, 431 Oakdale-av. Wellington 9039.

1920 FORD COUPE,
$750.

Slightly used; $100 extras; buying larger car. Phone Blackstone 6058 Grove.

1919 BUICK 6,

5 pass. touring, with cord tires, 3 new bumper, lock, spot light, monometer, and radiator cover. This car worth $1,450. First $1,350 for winter weather; come in and see it.

BUICK SIX TOURING.
OVERLAND TOURING, 1919.
FORD TOURING.
MAXWELL SEDAN.
OLDSMOBILE 37 TOUR. 1919.
1133 LAWRENCE-AV.

CADILLAC PHAETON, 8 CYLINDER, MUST dispose of it at once. It has good tires. Just been repainted and is in fine shape. Engine as good as new. Will sell at low figure for quick sale. PARK HOTEL, Hyde Park 530. MR. SAUER.

1918 DODGE SEDAN.

Change in work requires immediate sale. Just out of paint shop. Any mechanical test welcomed. See car and be convinced.
$1,325. Englewood 3332.

FRANKLIN ROADSTER,
Series 9, excellent condition, winter enclosure; $1,550.
GEORGE MARQUETTE,
5107 N. Clark. Sunnyside 7655.

BUICK BARGAIN.

1918 5 pass., with winter top; just the car for winter weather; come in and see it.
4614 Washington-blvd. at Austin 700.

1919 DODGE SEDAN.

In excellent shape. Used only 3,400 miles. Extra tire, bumper, lock, etc. Looks like new. $1,375. Will take $500 down, balance one year to pay. 1116 E. 53d-st.

1919 DANIELS EIGHT,

4 pass. sport model; classiest car in Chicago; extra tire galore. Will trade for best cash offer. Cost new $6,500. 930 E. 47th-st.

FOR SALE—LEAVING TOWN, 1920 FORD touring; starter, extras, practically new; $300; balance terms. Call Sunday at 1732 North Shore-av., Rogers Park, 2d apartment.

MOLINE KNIGHT,

1918 Model G, De Luxe model; all condition. Price right. Stanley Motor Carriage Co., 2101 Indiana-av.

LATE MODEL HUP.

Completely overhauled, mechanically perfect. 4640 Washington-blvd. Columbus 2544.

WILL SACRIFICE FOR CASH, LATE MODEL Ford sedan, 31x4 nonskid tires; demountable rims; perfect condition throughout. 1723 Arcade-pl. Phone West 5865.

STUTZ ROADSTER, MODEL F; very good condition; reasonable; extra tires, etc. Phone Wilmette 707.

1916 ALLEN TOURING.

Must sell at once. Will sacrifice for $295. A rare bargain. 1115 E. 53d-st.

FOR SALE—TAXICAB, $750; JUST OVERhauled; cord tires; good condition; Overland 83 model. 2303 Washington-blvd. Wes. 3670.

2 FORD TAXICABS, 1ST CLASS CONDItion; a paint, new tires; reas. PLUMMER & SON, 1st-av. and Lake-st., Maywood, Ill. Phone Maywood 2020.

FORD ROADSTER, 1918, DEMOUNTABLE rims; new paint. LAWDER BROS., 6910 Lafayette-av.

FORD COUPE, '18, COND. LIKE NEW; dem. rims., etc.; bare. 7016 Went.-av. Vinc. 2038.

ROAMER SEDAN, 1919 MODEL. HUDSON Super Six Sedan; first class condition. 5218 Michigan-av.

FOR SALE—30 FORDS, SEDANS, COUPES, touring, and roadsters. 4219 W. 24th-st.

FORD TOUR.; FINE COND.; STARTER. $225; a real bargain. 3415 Madison-st.

$250 BUYS 1918 FORD ROADSTER IN A1 running condition. 5564 Broadway.

1919 PAIGE 7 PASS., WIRE WHEELS AND winter top. Original price $2,700. Price $1,850. Irving 2332.

BEFORE BUYING A NEW OR USED CAR see APPERSON MOTOR CO., 3300 Indiana. Doug. 202. Open Sunday.

HUDSON SUPER SIX, 1919 MODEL; PERfect condition; extras; $750. Apply F. MYERS, 2049 Ridge-av., Evanston.

OVERLAND WILLYS-KNIGHT AND AU-tocar cars taken in exchange. 3301 W. North-av.

OVERLAND TOUR. 1917. 4 CYL.; A1 shape. E. 57th-st. Wen. 2806.

$350 TAKES OVERLAND TOUR., EL. LTS., and starter. HOLMES, 30 E. Lake-st.

LATE MODEL FORD TOUR.; DEM. RIMS; 1 man top; $275. 3415 Madison-st.

1919 FORD ROAD. DEL. BOX ON REAR; $400. 3415 Madison.

WILLYS-KNIGHT, 7 PASS., LATE MODEL; good running condition. 4224 W. 12th-st.

DODGE 5 PASS. GOOD CONDITION. $600. Phone Irving 6080.

RENAULT LIMOUSINE FOR SALE; GOOD as new. 3218 S. Wabash-av.

AUTOMOBILES—GASOLINE.

HUDSON MOTOR CO. OF ILLINOIS,
1615 S. MICHIGAN-AV.

Now
is the opportune time
to buy a rebuilt car.
You can make a substantial saving if you will act now before the buying season opens.

Our line of
REBUILT HUDSONS
offers you an excellent opportunity to get a rebuilt car at a price that will interest you.

OTHER MAKES ON HAND.
1919 OVERLAND FIVE PASS. TOURING.
1919 DORT 5 PASS. TOURING.
1918 BUICK FOUR DOOR SEDAN.
1918 PAIGE FIVE PASS. TOURING.
1918 MITCHELL ROADSTER.
1917 JORDAN SEVEN PASS. TOURING.

And Many Others.

Terms can be arranged.

Your old car is as good as cash.

HUDSON
AND
ESSEX
USED CAR DEPT.
1615 S. MICHIGAN-AV.
CALUMET 6900.

OPEN SUNDAY.

NASH

REBUILT CARS.

1919 Nash 7 pass. $1,300
1919 Nash 4 pass. 1,200
1919 Oakland coupe 1,150
1918 Buick 1,100
1919 Scripps-Booth 950
1918 Briscoe 395
1918 Knight Eight 850

WESTERN MOTOR CAR CO.,
2431 S. Michigan-av. Cal. 100.

UNUSUAL VALUES

1919 Elgin Scout model $1,300
1919 Oldsmobile 1,300
1919 Dodge, winter top 1,000
1918 Elgin Sedan 1,700
1917 Elgin Touring 850
1916 Elgin Touring 650
1917 Westcott 900
1917 Overland, 6 cyl. 850
1917 Overland, 4 cyl. 625
Lozier 750
Studebaker 7 pass. Touring 550
Hupmobile Sedan 1,550

Elgin Motor Car Sales Co.,
2427 MICHIGAN-AV. CALUMET 6420.

OPEN SUNDAY. TERMS.
WILL TAKE YOUR CAR IN TRADE.

MID-WINTER BARGAINS IN USED CARS.

Roamer Cabriolet $3,000
7 pass. Roamer 2,500
6-54 Roamer Demonstrator 2,500
Renewed Roamer, 1917 1,350
Chandler Coupe 1,800
Cole Eight 1,200
Ohio Electric 1,000
Chicago Electric 400

ROAMER MOTOR CAR CO.,
2240 Michigan-av. Calumet 6920.

CUNNINGHAM

Packard 1-35, 7 pass. sedan, $1,850.
Hudson sedan, $1,600.
Cadillac 8 cyl. roadster, $1,500.
Willys-Knight taxicab, $800.

CUNNINGHAM

2341 Michigan-av.
Calumet 5204.

SUPER SIX TOURING.

In first class condition; good tires and paint, fully equipped; one extra tire and cover. A real bargain for cash.
E. ROSS, 4825 N. St. Louis-av. Monticel. 9584

NASH, OLDSMOBILE, STEARNS, AND MAXWELL DEALERS.

Deferred payments or trades accepted.
NORTH-AV. MOTOR SALES CO.
3305-09 North-av. Albany 483.

MARMON LIMOUSINE.

Model 34 7 passenger limousine; car painted royal blue; black fenders; car has special seat covers; almost new cord tires; wire wheels. For immediate sale, $2,500. WM. M. BERG, 2630 W. 25th-pl.

MARMON 34 TOURING CAR EQUIPPED with winter enclosure and other extras. Just rebuilt and refinished; looks like new; make offer; terms to suit or your car in trade or diamonds as part payment.
JOSEPH G. GLASER.
Open Sundays and evenings.
1444-48 S. Michigan. Calumet 4214.

HAYNES 1920

Six cyl. 7 pass.; in guaranteed condition; run very little; can give you good deal; will take small car in trade.

MORTIMER,
1631 Michigan-av. Calumet 1061.

OVERLAND PRACTICALLY BRAND NEW. Model 85-4 touring car, fully equipped with extras; terms to suit or your car or diamonds as part payment.
JOSEPH G. GLASER.
Open Sundays and evenings.
1444-48 S. Michigan. Calumet 4214.

SEDAN—STEARNS KNIGHT.

1919 5-7 pass. cond. guaranteed like new car; 5 new cord tires; corduroy seat covers, bumpers, spotlights, etc. Take open car in trade. 2307 Chicago-av.

1919 SEVEN PASSENGER CHANDLER MOTOR CAR; 5 CORD TIRES; RUN 4,500 MILES; FULL INSURANCE POLICY EXTRAS, ETC.; CASH OR TIME. OWNER LEAVING CITY. CALL FRANKLIN 5400, ROOM 812.

CHALMERS SEDAN.

Good mechanical condition; good tires; a bargain.
THE WHITE CO.,
2640 Michigan-av. Cal. 8182.

FRANKLIN SEDAN,

Series 9, fine condition. Cord tires, demountable rims. Bargain.
GEORGE MARQUETTE,
5107 N. Clark. Sunnyside 7655.

VELIE TAXI.

1917 Model 28; has just been overhauled, repainted brown. Delivery today.
H. C. COOK CO.,
2258 Michigan-av. Calumet 4803.

DODGE CLOSED CAR

1917 touring car, with fine winter top; exceptional condition; $350; balance $50 per month. 931 Wilson. Sunnyside 5104.

1919 MARMON,

4 pass. chummy, just like new, easily worth $4,000; will sacrifice for $3,100. 930 E. 47th-st. Drexel 890.

FORD TOURING CAR, 1916, $300; LITTLE used; fine condition; demountable rims; Perry lock, tire carrier, new curtains and other extras. 3847 N. Central Park-av. Phone Irving 430.

FOR QUICK SALE—MY 1919 LIGHT SIX Mitchell demonstrator, driven less than 2,000 miles; absolutely perfect in every respect; full guarantee and service. Call Henderson, Calumet 1429. Cal. 1580 evenings.

1919 MAXWELL

Touring car; practically new; 5 tires; spotlight; bumper; lock; call after 5 p. m. Monticello 0783.

PAIGE 7 SEDAN, 7 PASS., JUST OVERhauled; seat covers, bumpers, cord tires, clock, heater, neutral lock; complete in all details. Can be seen at 1121 E. 53d-st.

PIERCE-ARROW HEARSE.

Latest type body, late mod., no further use for it. 2106 S. Spaulding. Lawn. 2106.

FORD COUPELET, EXCELLENT CONDItion, cord tires, Hassler shock absorbers, full Crown fenders, etc. $475. 719 Barry-av. Lin. 8498. Call Sunday afternoon.

STUDEBAKER 5 PASS. TOURING, GOOD condition, bargain for spot cash; must sell today. KRAUCH, 854 N. Leamington, Columbus 5399.

1918 STUDEBAKER TAXI BERLIN LIMOsine; repainted; overhauled; first class. Elmwood 4472.

OAKLAND TOUR., PERF. COND.; 5 GOOD tires; elec. starter; everything complete; $600, or time. 3340 W. Park-av.

$225 OR BEST OFFER TAKES DODGE touring car in good condition. 4527 N. Irving-av.

1918 FORD SEDAN WITH STARTER, RUNS and looks like a new car. Seeley 2293. 4259 S. Paulina-st.

$275 BUYS STUDEBAKER 6 TOUR.; starter and lights. 6 tires. 1012 N. Karlov-av. Belmont 2263.

$500 TAKES SCRIPPS-BOOTH SEDAN. Rebuilt, first class condition. Address F 457, Tribune.

CHEVROLET, 1919, MODEL 490, TOURING; excellent condition; must sell today. MR. LEWIS, 3048 Lincoln-av.

$575 TAKES FORD SEDAN; STARTER, dem. rims; other extras. HOLMES, 30 E. Lake.

DODGE ROADSTER, WITH COUPE TOP; looks like new. Pirott Garage, 7475 Roosevelt-av. Rogers Park 6388.

FORD ROAD. PERF. COND.; NEWLY painted; new top; $225. 3340 W. Park-av.

FORD SEDAN—1918; MANY EXTRAS. $600. 5904 Lafayette.

MAXWELL 1917 TOURING, EXCELLENT cond.; bargain. Lake View 85.

1919 MAXWELL TOURING, 5 NEW TIRES. $1,050. 3305-09 W. North-av. Albany 483.

1917 CHEVROLET 490, BUMPER AND wheel lock. $400. 4533 N. Keeler-av.

AUTOMOBILES—GASOLINE.

PARTIAL LIST OF USED CARS

1919 Paige 5 pass. touring.
1920 Nelson, 7 pass. touring.
1917 Hupmobile 5 pass. touring.
1918 8 cyl. Oldsmobile 7 pass. tour.
1916 Model 48 Knight 7 pass. tour.
1916 Jeffery 7 pass. tour.
1919 Stearns-Knight 4 pass. wire wheels.
1916 Jordan, 5 pass., wire wheels.
1917 Chalmers coupe, 4 pass.
1917 Paige sedan, 7 pass.
1918 Chalmers sedan, 5 pass.
1918 Buick, 7 pass., disc wheels, winter top.
1917 Auburn 7 pass. touring.
1917 Haynes sedan, 5 pass.
1917 Haynes tour., 5 pass.
1918 Overland, chummy roadst.
1914 Winton 7 pass. tour.
Special 2 pass. speedster.

These cars have been overhauled in our shops and are like new.

CASH, TERMS, TRADE.

EXCHANGED CAR DEPT.

Magnetic Motors Corp.
2349 MICHIGAN-AV. CALUMET 7100

FORDS

USED CAR SPECIALS.
Cash and Terms.

Ford speedster $300
Ford touring 350
Ford roadst., side curtains 350
Ford roadst., 1919 model 500
Ford roadst., special body 350
Ford roadst., 1919 model 500
Ford coupe, early 1919 500
Ford coupe, late 1918 450
Ford coupe, 1917 400
Form-a-Truck cab and body 150
Form-a-Truck chassis 350
1919 Ford ton truck, cab and body 650

WE TAKE YOUR OLD CAR IN TRADE.

GLENN E. HOLMES,
1419 FORD LOOP AGENCY.
Randolph 7171. Nr. Wabash. 30 S. Lake
Open evenings and Sundays.

BLAME YOURSELF

If you pay ridiculous prices for furniture or rugs. We guarantee to save you 50% or more on living room suites, bedroom or dining room suites; also rugs or any other furniture you may need. No store can compete with an auction house. All our furniture is consigned to us. They are of the best and up to date samples. Why not? We advise you for your own benefit to call on us and be convinced.

SOUTH SIDE AUCTION HOUSE,
4701-5 st., cor. Michigan-av.
Free delivery. Tel. Kenwood 4800.

TRADE YOUR OPEN CAR FOR A

PAIGE SEDAN

We have on hand at this time three Paige sedans, thoroughly rebuilt and just like new, ranging in price from $1,500 to $2,000.

BIRD-SYKES CO.,
2215 Michigan-av.

NATIONAL

Late 1917 Highway Six 4 pass. Cabriolet Roadster, with five wire wheels and cord tires. Fine pantasote top, bumper and spare tire lock. Continental motor. Finished in dark blue and in fine condition. Can be seen or small car in trade.
KISSEL USED CAR DEPT.
50 E. 26th-st. Open Sunday. Colleseum 8383.

WESTCOTT

1918 six cylinder, 7 pass. Model 12, in nearly new 35x4½ cord tires; repainted dark blue and in first class mechanical condition; complete equipment. Can be seen or car in trade.
KISSEL USED CAR DEPT.
50 E. 26th-st. Open Sunday. Colleseum 8383.

CROW-ELKHART

1919 four cylinder 4 pass. Chummy; 32x3½ tires; has original finish and is in perfect mechanical condition. Special today, cash and terms.
KISSEL USED CAR DEPT.
50 E. 26th-st. Open Sunday. Colleseum 8383.

1919 HUPMOBILE

touring car, white wire wheels, extra tire has been run only a few miles and is not a scratch on varnish; a snap. See Studebaker Sales Co. of Chicago, 2036 Michigan-av.

1920 WINTON

7 passenger, 6-48; this car has run only 3,900 miles; practically new; real bargain.
PARAMOUNT AUTO EXCH.
1462 Michigan-av. Calumet 7100.

OVERLAND 2 CYL. TOUR

First offer today of $575 takes car perfect Model 86 Overland tour. car; 6 cyl. Continental motor; brand new tires; just hauled and refinished. 3053 Grace-st. Ravenswood 60.

1919 OAKLAND.

5 pass. touring, Model 34B. Tires and mechanical condition good.
H. C. COOK CO.,
2258 Michigan-av. Calumet 4803.

PAIGE SPORTMODEL

Run 2,300 miles only; has special equipment. Perfect as brand new. Will sell at Phone Edgewater 9246.

BUICK,

1918 5 passenger touring car with 6 new tires and full equipment, in first class shape at $400. Must sell at once. Phone 1 Grange 6.

JORDAN

Touring; wire wheels; perfect mechanical condition. Bargain. Will consider small car in trade. Jordan, 3440 Irving Park-blvd.

IF YOU WANT A CAR, WE HAVE IT. Ford and other body, lots of power, 3 new tires and in top condition mechanically. Price $300. Inquire Service Department, Motor Car Co., 2431 S. Michigan-av.

FORD ROADSTER, COUPE

ton; fine car for winter driving; motor condition. 3954 Michigan-av., 2d st. Drexel 8962.

1917 FORD TOUR. WINTER TOP, 5 new rims, steering wheel lock, extra tire, motometer, storage battery, elec. lts.; exc. condition; $750. 4219 W. 24th-st.

FOR SALE—FORD LANDAULET TOURING car; late model; 6 wire wheels; has been run only a few miles; in perfect condition; has all latest improvements; at a bargain. 1 Prairie-av.

FRANKLIN TOURING.

Owner; must be sold today. 1710 Irving Park-blvd.

I HAVE AN OLDSMOBILE MODEL 37 in best condition; have no use for it. DAN BROS., 305 E. 35th-st. Phone Drexel 7374.

HUDSON CABRIOLET

6-40 model, overhauled and repainted; $800. 931 Wilson-av. Sunnyside 5104.

FOR SALE—1917 MAXWELL 4 CYL. touring car; fully equipped; in good condition; $350 cash. Phone Irving 6080.

DODGE TAXICAB—FOR SALE—FIVE equipped, in good condition. Call at 1710 Irving Park-blvd. Terms and trade.

FOR SALE—1917 WESTCOTT 6 CYL. roadster; can be seen at Nogard Garage, 5307 Cottage Grove-av. MORRIS, 4527 Irving-av. Phone Kenwood 2293.

1918 FORD 5 DRIVEN ONLY THAT miles, 4 mos. old, shock absorbers, wheels, $550. 6240 S. Peoria-st.

1917 LATE STUDEBAKER 6 TOURING car in good condition. Call at 4527 N. Irving-av. Phone Irving 2332.

FOR SALE—5 PASS. STUDEBAKER 6 touring car; fully equipped; starter, demountable rims; bargain. 5357 Cornelia-av. Phone Edgewater 7504.

1919 FORD TOURING CAR, PRACTICALLY new; has been run only a few miles; will sell at a sacrifice. 1012 N. Karlov-av. Belmont 2263.

1917 LATE STUDEBAKER 6 TOURING car in first class condition. Address F 457, Tribune.

CHEVROLET, 1919, MODEL 490, TOURING; excellent condition; must sell today. MR. LEWIS, 3048 Lincoln-av.

$575 TAKES FORD SEDAN; STARTER, dem. rims; other extras. HOLMES, 30 E. Lake.

DODGE ROADSTER, WITH COUPE TOP; looks like new. Pirott Garage, 7475 Roosevelt-av. Rogers Park 6388.

FORD ROAD. PERF. COND.; NEWLY painted; new top; $225. 3340 W. Park-av.

FORD SEDAN—1918; MANY EXTRAS. $600. 5904 Lafayette.

MAXWELL 1917 TOURING, EXCELLENT cond.; bargain. Lake View 85.

1919 MAXWELL TOURING, 5 NEW TIRES. $1,050. 3305-09 W. North-av. Albany 483.

1917 CHEVROLET 490, BUMPER AND wheel lock. $400. 4533 N. Keeler-av.

AUTOMOBILES—GASOLINE.

Mid-Season SALE
ON THESE NEW
DEMOUNTABLE SEDAN TOPS
WITH
"BUILT IN WINDSHIELDS."
SPECIALLY PRICED AT

1 Buick Tour., '18-'20	$200
1 Buick Road., '18-'20	175
1 Buick Road., 5-34	115
1 Essex Tour., 1920	200
1 Chevrolet 4-90, '17-'20	156
1 Ford Touring, '15-'20	108
1 Ford Road., '15-'20	80
Buick D-45, '17	225

THIS IS AN OPPORTUNITY TO SECURE THE BEST SEDAN TOP ON THE MARKET AT VERY LOW PRICE. ALL TOPS NEW. ALL GLASS FINING DOME LIGHT, ETC. WINDOWS REMOVABLE FOR SUMMER USE.
COME TO OUR FACTORY OR PHONE US. OPEN SUNDAY.

Staver Service
100 W. Garfield-blvd.
(55th-st.)
Kenwood 8200.

CLEARANCE SALE
THIS WEEK
BUICK CARS.
EVERY MODEL
REPRESENTED.

1919 Buick roadster, E-44.
1919 Buick 5 pass. tour., E-45.
1919 Buick 7-pass. tour., E-49.
1919 Buick coupe, E-46.
1919 Buick sedan 5-7, E-50.
1919 Buick sedan, H-50.
1919 Buick coupe, H-46.

ALSO A NUMBER OF
EARLY MODELS.

Every car repainted. We invite inspection and consideration of these cars. A small deposit will warehouse your car for spring delivery.
The great shortage of new cars will make your used car worth a premium in the spring.

BUY NOW.

JAMES LEVY MOTORS CO.,
2127 Michigan-av. Calumet 4626.

NASH AGENCY,
4348-50 WASHINGTON-BLVD.
Fine convertible sedan, refinished in Nash blue; new silk covers, set of almost new rubber tires. Chance to get a good all year car at a bargain.

Fine coupe. This beautiful four passenger convertible coupe refinished and has new leather covers. Good tires. Worth investigating.

Another sport model refinished, new top, new wheels, cord tires, bumpers. Don't miss this, the snappiest sport car in town.

Another 1919 touring, driven less than 5,000 miles; in excellent condition. Has been refinished in a maroon with cream wheels and upholstery like new. New set of cord tires. Bargain.
We have several other exceptional bargains in used cars.

OPEN SUNDAY.
648 Washington-blvd. Columbus 2622.

1919 Oakland Touring Car.
Seven or six passenger. Almost new; used but little. We can save you money on this

HARRIS & RODGERS,
Largest Dealers in the West.
2434-38 Michigan-av. Calumet 2215.

1918 REO, MODEL E 5-40; CAR IS equipped with 6 cord tires, spotlight, bumpers front and rear; Westinghouse shock absorbers. This car has been run less than 5,000 miles and in perfect condition. Will sacrifice to possible buyer. Call at 1240 Sheridan-av, Evanston. Phone Evanston 1609 or ask for Mr. Decker.

1919 OAKLAND SEDAN.
Has 6,000 miles; good as new; bargain; no trade.
West Side Oakland Sales Co.,
2500 Washington-blvd. Columbus 308.

1919 CADILLAC, 8 CYL.
Beautiful 4 or 5 pass. phaeton, completely new; latest model; run only 4 mos.; less than 6,000 miles; cost over $5,000; real bargain; no dealers. Call Sunnyside 6000, Ext. 2 B, or leave phone number.

FORD SEDAN WITH G-B ELEC. starter and generator; new demountable rims; brand new tires; large steering wheel; speedometer, etc.; fine running condition; $775 if sold within next few days. Terms cash. KEYSTONE GARAGE CO., 3114 Broadway. Lake View 4211.

1918 SEDAN FOR SALE BY PRIVATE party; will let this car go at $600 cash; owner is proprietor of one of Chicago's large manufacturing establishments and no financier condition of this car; used by owner's wife only. Call R. B. Smith, 3325 Calumet-av. Douglas 8700.

BUICK D-34
Sedan; coupe body, newly painted, extra fine condition; owner leaving city. Call Monday. Union Club Garage, 175 E. Chestnut-st.

1915 BUICK
Touring car in excellent condition; 5 new tires; mechanical condition good. Phone Motor Car Co., 2431 Michigan-av. Calumet 4628.

1918 35 H. P. LIMOUSINE
Limousine style; dark upholstering; 4 new tires; 7 all new Fisk tires 134x4½; complete rims; car in first-class condition; price to be appreciated; price $650. Call Monday.

FOR SALE—BRAND NEW 1920 FORD touring; electric starter; no special tires or wheels; must be seen to be appreciated. 1422 Blue Island-av. Call Monday.

1919 TAXI, GOOD CONDI. 4 wire wheels, good tires, $475 or offer, on account of sickness; cash or terms. 198 N. Elizabeth-st. Haymarket 1

1918 FORD SEDAN.
Black starter, demountable rims, new tires; sold by insurance; perfect condition. Call Sewell 2631 or Main 4955.

1918 FRANKLIN TOUR. MUST BE sold at once. Car A1 shape; mechanically perfect; fine paint; good tires; a real buy. Can be seen at Garage, 1310 Wilmette-av. JOHN S. Telephone Wilmette 708.

FOR CALIFORNIA WILL SAC. 1917 sedan; Hudson super 6; fully equipped; wire wheels; perfect. Epstein, 5047 Sheridan-rd. Edgew. 5160.

1917 TOURING, IN EXCELLENT condition; has four good tires and one new; sold from new; this car must be sold and will go at a bargain. 1214 Davis-st. Evanston.

1919 Oakland Touring Car.
Fully equipped; Firestone rims. Lake View 7001. Newly painted.

1919 TOWN CAR, FOR SALE. Fully equipped; Firestone rim. Phone Lake View 7001. Newly

1919 DODGE SEDAN DRIVEN 6,000 miles; in perfect condition; $1,350; 3 other cars $450-700; can be seen at 2247 W. Irving Pk. Blvd.

1919 7 PASSENGER, RUN 3,000 miles; practically new; many extras; will sacrifice for cash. Call Ravenswood 670 or Lake View 767 Monday.

1919 TAXICAB, PERFECT CONDITION; must sell at once; terms to responsible party. 3015 Ogden-av.

CADILLAC 8,
Newly painted tour. car; 1st class condition. 639 N. Clark.

1918 TAXI, LATE 1917 LIGHT 6 Dodge; newly painted and overhauled. 1 N. Kedvale-av. Ph. Albany

1918 BUICK TOURING; MUST BE sold at once. 3127 W. Vernon. West 3106.

1918 PITTSBURGH 6 CHUMMY roadster; reasonable. Tel. Maywood 2732.

1919 HUDSON SUPER SIX; VERY reasonable. 5 or 7 pass.; owner leaving city at this time; will sacrifice. 4125 Drexel-blvd.

1919 PATHFINDER; GOOD MECHANICAL condition; fine paint. 4521 N. Keeler.

1919 6 CYLINDER CAR. WINTON SIX; 5 pass. touring; perfect mechanical condition; fine paint; good tires; a real bargain. 3858 N. Paulina. Lake.

1918 SACRIFICE 5 PASS. 1918 Dodge touring; reasonable; side takes the land. Res. 1699.

1918 FORD TOURING
Fully equipped; extra tires. HENRY Motor Car Co., 2431 Michigan-av.

1918 35 H. P. LIMOUSINE
Limousine style; dark upholstering; 4 new tires; 7 all new Fisk tires 134x4½; complete rims; car in first-class condition; price to be appreciated; price $650. Call Monday.

FOR SALE—BRAND NEW 1920 FORD touring; electric starter; no special tires or wheels; must be seen to be appreciated. 1422 Blue Island-av. Call Monday.

1919 TAXI, GOOD CONDI. 4 wire wheels, good tires, $475 or offer, on account of sickness; cash or terms. 198 N. Elizabeth-st. Haymarket 1

1918 FORD SEDAN.
Black starter, demountable rims, new tires; sold by insurance; perfect condition. Call Sewell 2631 or Main 4955.

1918 FRANKLIN TOUR. MUST BE sold at once. Car A1 shape; mechanically perfect; fine paint; good tires; a real buy. Can be seen at Garage, 1310 Wilmette-av. JOHN S. Telephone Wilmette 708.

FOR CALIFORNIA WILL SAC. 1917 sedan; Hudson super 6; fully equipped; wire wheels; perfect. Epstein, 5047 Sheridan-rd. Edgew. 5160.

1917 TOURING, IN EXCELLENT condition; has four good tires and one new; sold from new; this car must be sold and will go at a bargain. 1214 Davis-st. Evanston.

AUTOMOBILES—GASOLINE.

MARMON

Our used Marmon cars are sold with standard Marmon warranty. After they are rebuilt and repainted they give exceptional service and are sold at attractive prices.

Marmon 34, 7 passenger limousine	$3,500
314 Marmon 34, 7 pass. limousine	3,000
7?? Marmon 34, 7 pass. sedan	3,500
7?? Marmon 34, 4 pass. coupe	3,000
735 Marmon 34, 4 pass. club roadster	2,750
1248 Marmon 34, 7 pass. touring	2,250
Buick D-44, 2 pass. roadster	850
Dodge roadster, late model	850
Hudson super six cabriolet	1,800
Hupmobile Model R touring	1,200
Studebaker Model K touring	850
Locomobile 38, 7 pass. touring	2,000
Maxwell 25, 5 pass. touring	600
Overland 85, 5 pass. touring	600
Overland 90, 5 pass. touring	450
Overland 80, 5 pass. touring	300
Stutz special 4 passenger	2,300

And many others. Send for bulletin. Open Sundays 10 a. m. to 2 p. m.

THE MARMON CHICAGO CO., INC.,
2430 Michigan-av. Calumet 5800.

MITCHELL

Used and Rebuilt Car Dept.

Closed Cars.

Mitchell 7 pass. sedan, late model	$2,000
Mitchell coupe, 4 pass.	2,000
Overland sport sedan, renewed. Special	1,100
Mitchell 7 pass., demo, winter top	1,150
Oakland light 6, winter sides	850
Mitchell Light 6, 5 pass.	1,000

Open Cars.

1918 Mitchell, 6 cyl., 7 pass., renewed	$1,250
1918 Mitchell Jr., 6 cyl., 5 pass.	1,000
1918 Mitchell Club roadster	1,100
1918 Maxwell 5 pass.	850
1918 Overland Club roadster, model 90	800

50 other open and closed cars to select from. $300 up. Buy now, save money over spring prices. Will store free until spring.

Every car fully equipped and guaranteed. TERMS IF DESIRED.

WILLARD McALLISTER, MGR.
2838 Michigan-av. Calumet 1429.

FORD SEDAN.

Late 1918, in perfect mechanical condition. Gray & Davis starter, demountable rims; 5 tires, almost new; paint, upholstering, etc., very good. My price is right. Terms can be arranged. Come in and see the car today. C. F. WARREN, Calumet 6900.

BARGAINS.
Type 57 Cadillac Victoria coupe.
Type 51 Cadillac limousine.
1918 Dodge coupe.
1918 Jordan Sport Marine.
1918 Franklin Sedan.
The above cars are in A1 condition throughout. Buy now and save money. Open Sundays.

SAM LEDERER.
732 N. Leavitt-st. Seeley 3323.

1919 CADILLAC SUBURBAN
Type 57; late model, 7 pass.; all new cord tires; upholstered in beautiful brown velour; has been completely rebuilt and repainted; guaranteed; car $4,450.

E. E. ESCH.
2216 Michigan-av. Calumet 5720.

GREAT BARGAIN—BUICK, 1916 D-45 model, winter top. Call BECKER, 1026 S. Ashland-blvd.

PIERCE LIMOUSINE,
Series 3-38, 7 pass. limousine; all new tires; blue broadcloth upholstering; condition excellent; $2,650.

E. E. ESCH.
2216 Michigan. Cal. 5720.

CADILLAC SEDAN,
Type 57; late model; 5 or 7 pass.; wire wheels; rebuilt and guaranteed; will repaint to suit customer; $3,000.

E. E. ESCH.
2216 Michigan. Calumet 5720.

Large 7 Pass. Limousine.
Suitable for delivery; new tires, upholstered Westinghouse; no dealers. Call Sunnyside 6000, Ext. 2 B, or leave phone number.

FORD SEDAN WITH G-B ELEC. starter and generator; new demountable rims; brand new tires; large steering wheel; speedometer, etc.; fine running condition; $775 if sold within next few days. Terms cash. KEYSTONE GARAGE CO., 3114 Broadway. Lake View 4211.

BUICK BARGAIN.
Model D 45 Light, 6 cylinder touring; looks and runs like new; just refinished; $775. HUBBARD & OLSEN, 5955 S. Halsted. Roseland 1113. Yds. 1517.

TWO 1918 FORD SEDANS; ONE HAS ELECtric starter.
One 1920 Ford sedan, has Ford starter; demountable rims and spare tire; 2 Ford touring cars.
2 Ford roadsters; 1 has rear delivery box. Cash or time. 4009 Irving Park-blvd. Jeweler.

HUDSON SEDAN
Super six, 5 or 7 pass., in excellent condition throughout; need only a real bargain at $1,600. Phone Sunnyside 7800.

PIERCE AR. LIMO., $800
7 pass., 38 h. p. Kimball body; Westinghouse system; all in fine shape. 4133 Indiana-av. Oak. 5881.

HUDSON SUPER SIX, 1917, WINTER AND summer tops; seat cushion covers; 5 good tires; good mechanical condition; Perry wheel-lock; $1,000. Owner, V. E. ADLAND, 2216 Madison-st.

STEARNS-KNIGHT,
6 cylinder. Wire wheels, 2 extra. Tires almost new. Fine mechanical condition. $850. Phone Riverside 32.

FRANKLIN
touring car, latest model. Has had very little use. Car and price will interest you See it at 6243 Princeton-av.

PIERCE ARROW
Limousine, A1 cond.; sell or trade; consider 2 flat or 7 room brick house. S. Sta. Calumet 2057.

DODGE, 1918, $750.
Mechanically perfect; fine paint; good extra tires and tubes. Phone Wentworth 5876. 5716 South Park-av.

1919 VICTORY MODEL MITCHELL LIGHT 6 cyl., 5 pass. touring, equipped with winter cellar, 5 spare tires, 10-in. bumper, etc.; looks and runs like new; must be seen to be appreciated. Phone Hyde Park 6034.

DODGE CLOSED CAR.
Touring car with winter and summer top; perfect condition. Fully equipped, new battery; cost $1,600; will sacrifice $850. Call Austin 686.

OVERLAND 83 B, 5 PASS. TOURING CAR. motor in first class mechanical condition, top, paint and upholstery A1 or good tires and 2 extras; $400 for quick sale. Call Kenwood 6448.

MARMON 1918 TOURING CAR. 4 WIRE wheels; 5 Goodyear cord tires like new. Owner wishes to dispose of same immediately. Price $2 700 4042 Michigan-av.

KISSEL SEDAN, 7 PASS. LOOKS LIKE new; seat covers, Timms heater, etc., a $3,500 car for only $1,495. 5959 Division-st. Austin 5104. Oak Park 7359.

OVERLAND SEDAN, 6 CYLINDER; CONtinental motor; 1st class sun-Sanitol, condition; $1,350; 3 other cars $450-700; can be seen at 2247 W. Irving Pk. Blvd.

1919 7 PASSENGER, RUN 3,000 miles; practically new; many extras; will sacrifice for cash. Call Ravenswood 670 or Lake View 767 Monday.

1919 TAXICAB, PERFECT CONDITION; must sell at once; terms to responsible party. 3015 Ogden-av.

CADILLAC 8,
Newly painted tour. car; 1st class condition. 639 N. Clark.

1918 TAXI, LATE 1917 LIGHT 6 Dodge; newly painted and overhauled. 1 N. Kedvale-av. Ph. Albany

1918 BUICK TOURING; MUST BE sold at once. 3127 W. Vernon. West 3106.

1918 PITTSBURGH 6 CHUMMY roadster; reasonable. Tel. Maywood 2732.

1919 HUDSON SUPER SIX; VERY REASONABLE. 5 or 7 pass.; owner leaving city at this time; will sacrifice. 4125 Drexel-blvd.

1919 PATHFINDER; GOOD MECHANICAL condition; fine paint. 4521 N. Keeler.

1919 6 CYLINDER CAR. WINTON SIX; 5 pass. touring; perfect mechanical condition; fine paint; good tires; a real bargain. 3858 N. Paulina. Lake.

1918 SACRIFICE 5 PASS. 1918 Dodge touring; reasonable; side takes the land. Res. 1699.

1918 FORD TOURING
Fully equipped; extra tires. HENRY Motor Car Co., 2431 Michigan-av. Calumet 4628.

1918 35 H. P. LIMOUSINE
Limousine style; dark upholstering; 4 new tires; 7 all new Fisk tires 134x4½; complete rims; car in first-class condition; price to be appreciated; price $650. Call Monday.

FOR SALE—BRAND NEW 1920 FORD touring; electric starter; no special tires or wheels; must be seen to be appreciated. 1422 Blue Island-av. Call Monday.

1919 TAXI, GOOD CONDI. 4 wire wheels, good tires, $475 or offer, on account of sickness; cash or terms. 198 N. Elizabeth-st. Haymarket 1

1918 FORD SEDAN.
Black starter, demountable rims, new tires; sold by insurance; perfect condition. Call Sewell 2631 or Main 4955.

1918 FRANKLIN TOUR. MUST BE sold at once. Car A1 shape; mechanically perfect; fine paint; good tires; a real buy. Can be seen at Garage, 1310 Wilmette-av. JOHN S. Telephone Wilmette 708.

FOR CALIFORNIA WILL SAC. 1917 sedan; Hudson super 6; fully equipped; wire wheels; perfect. Epstein, 5047 Sheridan-rd. Edgew. 5160.

1917 TOURING, IN EXCELLENT condition; has four good tires and one new; sold from new; this car must be sold and will go at a bargain. 1214 Davis-st. Evanston.

AUTOMOBILES—GASOLINE.

LOCOMOBILE

Ser. 1. Locomobile Limo.
Just repainted a beautiful steel gray equipped with Westinghouse shock absorbers and guaranteed to be in standard condition throughout.

MARMON 34 CHUMMY.
Painted a beautiful Locomobile gray. This car has been gone over thoroughly and is ready for immediate delivery.

48 Locomobile Roadster.
Has been completely rebuilt and repainted new seat covers, new top and two spare tires and rims. A bargain in an attractive high grade roadster.

Ser. 1. 48 Locomobile Tour.
Just repainted a beautiful Locomobile cream with nickel radiator. Has been through our shops and is guaranteed.

The Exchange Car Dept.,
C. E. CREWS, Mgr.,
LOCOMOBILE CO. OF AMERICA,
2000 S. Michigan-av. Calumet 380.

CLOSED CAR BARGAINS.

1917 Haynes 5 pass., glass sides.	
1918 Davis sedan; Continental motor,	
1918 Ford; 5 pass.; glass sides.	
1917 Scripps-Booth coupe; 2 pass.	
1919 Scripps-Booth demonstrator.	
1919 Haynes 4 pass. demonstrator.	
1919 Oldsmobile 8 cyl., 5 pass., swell.	
1917 Paige 7 pass., model 51, fine.	
1918 Buick 7 pass., beautiful condition.	
1917 Haynes 7 pass., like new, blue.	
1916 Haynes 5 pass., maroon finish.	
1919 Oldsmobile 8, 4 pass. sportster, like new.	
1918 Stanley, cord tires; run 4,000 miles.	
1916 Reo 4 cyl., 5 pass., perfect blue.	
1919 Oakland 6 pass., run 4,000 miles.	
1917 Oakland 5 pass., fine condition.	
1918 Paterson 5 pass., Continental motor.	
1917 Maxwell 5 pass., perfect shape.	
Winton 22A, 7 pass., finest one in city.	
4618 Washington-blvd. Austin 908.	

Terms or exchange.

Extraordinary Offering.
1920 Stutz Bearcat Roadster, Model H,
7 passenger. We believe it to be the first 1920 Stutz delivered in Chicago. Run only 1,000 miles. Cord tires, wire wheels, windshield, top, big Klaxon horn, spotlights, etc. This car is perfect and like new in every respect. Immediate delivery.

HARRIS & RODGERS,
Specialists in High Grade Motor Cars.
1424-26 Michigan-av Calumet 2215.

STUTZ,
5 pass. touring; perfect mechanical condition; cord tires, wire wheels, rims; 6,000 miles; like new. 2864 Broadway. Graceland 3369.

CADILLAC MODEL 53, 7 PASSENGER touring. $1,800. Hyde Park 7065.

AUTOMOBILES—ELECTRIC.

MILBURN
LIGHT ELECTRICS

will cut your transportation costs. Do not have to worry about freezing or starting of motor. Just think, a Milburn electric at your door every day at a cost of $1.83 per day, including our calling for and delivering and electricity. Do not kludge the Milburn by the old style electric. We can furnish you a new or used electric on easy terms or on rental basis.

8 used Milburns that look like new.
2 Rauch & Lang.
4 Detroits.
1 Chicago and several other makes; all rebuilt, equipped with new tires and batteries and carrying manufacturer's guarantee for 2 years; prices are reasonable and the cars are like new.

FASHION AUTO SALES CO.,
2252 Michigan-av.
Calumet 163.

REBUILT DETROIT ELECTRICS
GUARANTEED TO GIVE
"NEW CAR SERVICE"
Detroit Electric Car Co.,
2416 Michigan-av. Phone Calumet 4760.

RAUCH & LANG
ELECTRICS.

We can make immediate delivery of a few late model renewed Rauch & Lang electrics that have the appearance and substantial saving of price; guaranteed same as new Raulangs.

MAGNETIC MOTORS CORPORATION,
2349 Michigan-av. Calumet 7110.

WE HAVE 2 LATE MODEL ELECTRICS taken in trade on Milburns that we will rent by the month. Must will apply on purchase price if you decide to buy. Broadway Electric Garage, 5218 Broadway. Edgewater 1332.

MUST SELL MY MILBURN ELECTRIC, very latest model; only used short time and is like new; has front and rear bumpers; will sell reasonably for quick sale. Call Blackstone 5453.

WE HAVE FOR REBUILT ELECTRIC CARS at 1/3 original cost; also 2 charging generators. Century Electric Auto Co., 714 Indiana-av. Boulevard 1564.

OHIO ELECTRIC — FOR SALE: DOUBLE drive; 5 passenger; solid tires; excellent condition throughout. Telephone West 147, week days.

BEST CASH OFFER TAKES MY DOUBLE drive Ohio electric; new paint; cord tires; completely overhauled. 720 Madison. Oak Park 7050.

WILL SACRIFICE MY 1910 DOUBLE DRIVE Detroit Electric. Cannot be told from a new car. Can be seen Sunday. Evanston 2469; weekdays Edgewater 4722.

RAUCH & LANG ELECTRIC—A MODERN, new car in appearance, in very fine condition. With new tires, 10-in. bumper, etc.; looks and runs like new; must be seen to be appreciated. Phone Hyde Park 6034.

DODGE CLOSED CAR.
Touring car with winter and summer top, perfect condition. Fully equipped, new battery; cost $1,600; will sacrifice $850. Call Austin 686.

OVERLAND 83 B, 5 PASS. TOURING CAR. motor in first class mechanical condition, top, paint and upholstery A1 or good tires and 2 extras; $400 for quick sale. Call Kenwood 6448.

MARMON 1918 TOURING CAR. 4 WIRE wheels; 5 Goodyear cord tires like new. Owner wishes to dispose of same immediately. Price $2 700 4042 Michigan-av.

KISSEL SEDAN, 7 PASS. LOOKS LIKE new; seat covers, Timms heater, etc., a $3,500 car for only $1,495. 5959 Division-st. Austin 5104. Oak Park 7359.

OVERLAND SEDAN, 6 CYLINDER; CONtinental motor; 1st class sun-Sanitol, condition; $1,350; 3 other cars $450-700; can be seen at 2247 W. Irving Pk. Blvd.

1919 7 PASSENGER, RUN 3,000 miles; practically new; many extras; will sacrifice for cash. Call Ravenswood 670 or Lake View 767 Monday.

1919 TAXICAB, PERFECT CONDITION; must sell at once; terms to responsible party. 3015 Ogden-av.

CADILLAC 8,
Newly painted tour. car; 1st class condition. 639 N. Clark.

1918 TAXI, LATE 1917 LIGHT 6 Dodge; newly painted and overhauled. 1 N. Kedvale-av. Ph. Albany

1918 BUICK TOURING; MUST BE sold at once. 3127 W. Vernon. West 3106.

1918 PITTSBURGH 6 CHUMMY roadster; reasonable. Tel. Maywood 2732.

1919 HUDSON SUPER SIX; VERY REASONABLE. 5 or 7 pass.; owner leaving city at this time; will sacrifice. 4125 Drexel-blvd.

1919 PATHFINDER; GOOD MECHANICAL condition; fine paint. 4521 N. Keeler.

1919 6 CYLINDER CAR. WINTON SIX; 5 pass. touring; perfect mechanical condition; fine paint; good tires; a real buy. Can be seen at Garage, 1310 Wilmette-av. JOHN S. Telephone Wilmette 708.

FOR CALIFORNIA WILL SAC. 1917 sedan; Hudson super 6; fully equipped; wire wheels; perfect. Epstein, 5047 Sheridan-rd. Edgew. 5160.

1917 TOURING, IN EXCELLENT condition; has four good tires and one new; sold from new; this car must be sold and will go at a bargain. 1214 Davis-st. Evanston.

GARAGES—FOR SALE & TO RENT.

"PRESTO-UP"
BOLT-TOGETHER GARAGES
[Patented April 2, 1918.]
$115 UPWARD. TIME PAYMENTS TO SUIT BUYER.
"PRESTO-UP" garages and houses are the most wonderful buildings of their kind on the market. A real, substantial, attractive, lasting building. Erected from foundation to roof.
Prices will advance Jan. 15th.
ORDER AT ONCE. PROMPT DELIVERY.
HARRIS BROTHERS CO.
25th and Iron-sts. McKinley 1900.

TO RENT—PRIVATE GARAGES; STEAM heat, hot and cold water; electric service. Automobile Inn, 1243 Byron, near Clark. Call for parts stars see janitor on premises or call BECKLENBURG, Randolph 6700.

FOR SALE OR RENT—BUILD GARAGES AND furnish choice lot, South Shore; sell on easy payments. See us for plans to build and finance your garage. HOLTON, BERLYE & CO., 140 S. DEARBORN-ST.

FOR SALE — GARAGE ON STREET CAR line, 100x175 ft., west side, at park; $65,000, payments; immediate possession. E. A. TEICH & CO., 3005 S. La Salle-st. Wab. 790.

WANTED—TO RENT—GARAGE, CAPABLE holding at least 10 machines; centrally located, West or Northwest Side. Phone Yards 4000, Local 28.

CHICAGO PORTABLE GARAGE CO.
The Old Reliable.
Portable or Permanent Bldgs.
3053-63 Grand-av. Gar. 127. Open Sun.

TO RENT—AUTO REPAIR SHOP, $100; W. Clark. Rogers Park 2090. 7?? Madison-st. Central 7040.

FOR SALE—BY OWNER, GARAGE BLDG. 50x150, 20 Al rent; 3261 Fullerton. For details Ph. Belmont 1560.

W. J. & J. A. DOWNEY, DISTRIBUTORS FOR Wasco Garage Heating Systems. Washington-blvd. and Ogden-av. Monroe 2677.

WILL BUILD GARAGE WITH FANCY SIDing, stylish windows and hip roof, 10x16, $150; 12x18, $225. Belmont 5498.

GARAGE—TO RENT—SPACE FOR 2 CARS. 4432 Van Buren-st.

FOR SALE—MOD. 30 CAR GARAGE; WELL located; 5 Sids. Address H 552, Tribune.

TO RENT—FOR INDIVIDUAL PRIVATE GAraging; $10 mo. Roosevelt, 4741 Magnolia.

HAVE GARAGE SPACE FOR ONE MORE car. N. E. Cor. Wabash and 51st-st.

TO RENT—PRIVATE GARAGE, 823 DAKIN st. Phone Graceland 7158.

TO RENT—FOR SALE—TO RENT—SPACE ONE car; light, heat; priv. Superior 710.

MOTOR TRUCKS.

DIAMOND T

REBUILT TRUCKS
ARE DEPENDABLE.

EVERY TRUCK IS REBUILT, REFINISHED, REVIKED AND GUARANTEED TO BE IN FIRST CLASS CONDITION UPON DELIVERY.

1—1½ Ton Diamond [practically new].
1—1 Ton Diamond [practically new].
1—1 Ton Packard [new wheels].
1—3 Ton Packard [6-cyl. model].
10—Ford trucks; selection of any kind of body; worm drives. 5—1919 models like new.
1—2 Ton Republic [selection of body].
1—2½ Ton Sandow.
1—3 Ton Sandow [3 months old].
2—3 Ton Sandow [chassis only].
1—3½ Ton Yelle [worm drive].
1—3½ Ton Hupmobile T [7 months old].
1—5 Ton Mack.
1—7½ Ton Mack.
1—7 Ton Republic [chassis]. $500.
1—½ Ton Garford.

DEPOSITS CHEERFULLY REFUNDED IF MERCHANDISE IS NOT SATISFACTORY. TIME PAYMENTS.
DIAMOND T MOTOR CAR CO.
814 W. LAKE-ST. HAYMARKET 3530.

Closing Factory Branch

BUY AT YOUR OWN PRICE.
Carload New 1 Ton Truck Bodies. Stake, canopy, and express. Rebuilt Garford 2-ton truck. Rebuilt Vim 1½-ton, Truxtun unit attached.
Buick Roadster (Mgn. Car), 1257 S. Wabash. Cal. 1171.

REMARKABLE BARGAINS
IN USED TRUCKS.
1 ton to 6 ton.
In chassis only, or complete with bodies.
Also dump, 2 to 6 tons.
Come and see them work

INTERNATIONAL MACK CORPORATION
1808 Michigan-av.
Calumet 5414.

PRICES RIGHT.
Studebaker light delivery, electric equipment, 1917 model, $450.
Velie touring car, $400.
Fulton 1½ ton, new body, 1917 model; will put in shape like new, $1,200.
Overland, 1918 model "Big Four," $675.
We wish to move these bargains right away.

CASH OR TERMS.
LINCOLN MOTOR SALES,
3518-20 MICHIGAN-AV. DOUGLAS 215.

OPPORTUNITY
to save good money on good used trucks in A1 shape.
Eighteen genuine bargains; all sizes up to 3½ ton.
Bodies for any of them if you want immediate delivery. Easy terms.
SAM MR. FRASER.
3247 PRAIRIE-AV. DOUGLAS.
GENERAL MOTORS TRUCK CO.

3 1-2 TON MACK
1918, 3½ ton Mack, with Chivaro stake body, in perfect mechanical condition; this truck is just like new and is a bargain; would give terms; call evenings after 5 p. m. or Sundays at 5247 PRAIRIE-AV. DOUGLAS 5947. Calumet-av. Phone Douglas 647.

OVERLAND
¾ ton panel body with nearly new tires; solid in rear; suitable for bakery, laundry, or grocery; terms, half cash, balance monthly. Special price, $400.
KISSEL USED CAR DEPT.
Open Sunday. 52 E. 26th-st. Harrison 8383.

REPUBLIC TRUCKS.
1 to 5 ton Republic trucks sold to responsible parties on time payments without interest.
REPUBLIC TRUCK CO.,
MAIN OFFICE AND SHOWROOMS.
758 W. Jackson-blvd., near Halsted.
FOR SALE—1 TON INDIANA TRUCK, stake body, in good condition.

ROAMER MOTOR CAR CO.,
2240 Michigan-av. Calumet 6920.
Rebuilt Truck Bargains.
Seth C. Earl, Inc.,
4012 Michigan. Boul. 3780.

2 TON G. M. C. TRUCK.
In fine shape. Express body, mechanical condition perfect. $435. Will spend $150 down, balance $30 per month. Can be seen at 1111 S. Wabash-av.

1918 4 CYLINDER 1 TON TRUCK, PANEL body, $290.
1919 Maxwell, $675.
1920 Oakland Demonstrator.
YOUR CAR TAKEN IN TRADE.
LAKE-ST. AUTO SALES, 3615 W. Lake-st.

Studebaker Delivery Wagon.
Thoroughly overhauled and painted. With letter cap; tires of large size according to your choice; ideal for light haul. Studebaker Sales Co. of Chicago, 2036 Michigan-av.

617 DODGE CHASSIS WITH WINDSHIELD and top; in first class mechanical condition; 3 new tires; makes good delivery car; $675. Hyde Park 1172. 7515 Dorchester.

1919 1¼ TON TRUCK; WORM DRIVE; big panel body with side doors; cost $1,150; will sell for $650; cash or terms. 2355 Madison-st.

5 TON GARFORD,
With 4 steel dump. Body conditions like new, at 1/3 original cost. Call Monday. 2152 Madison-st.

1919 FORD WORM DRIVE 1 TON TRUCK with closed cab, 5 ft. express body, used very little; cash or terms. 1004 Diversey-parkway.

3½ TON KISSEL
with 14 ft. stake body and cab, newly painted. 5011 S. Halsted. West. 604.

1 TON SERVICE,
with very good tires and express body; can be had cheap. 5011 So. Halsted. West. 604.

FORD WORM DRIVE TRUCK
with express body and cab, cheap. 5611 S. Halsted. West. 604.

1919 FORD WORM DRIVE 1 TON TRUCK with extra quality fully closed 5 ft. panel body; pneumatic tires and rear; cash or terms. 1004 Diversey parkway.

¾ TON REPUBLIC
with cab and express body, cheap, cash or terms. 5611 S. Halsted. West. 604.

SNAP—8 MONTHS' OLD
5 Ton Sterling Coal Dump Truck, like new. Phone Lake View 7700.

1920 FORDS READY FOR DELIV. ANY style body; cash or terms. Write now; all inquiries answered. WHITE, 6568 Lakewood.

$425 TAKES FORD FORM-A-TRUCK CAB and extra large open express body. GLEN E. HOLMES, 20 E. Lake-st.

2 FORD TRUCKS, 1 TON EACH, 1917-1918; price $475. Robert E. Lochde, 1342 Woodstock. Ravenswood 1058.

LATE MODEL FORD DELIVERY, OPEN EXpress body, seat curtains; fine cond.; $250; cash or terms. 3415 Madison. Open Sun.

1916 OVERLAND DELIVERY CAR, IN A1 running shape; magneto, four good tires; bargain; $160. 4801 Bishop-st.

1919 FORD LIGHT DELIVERY, $350 GOOD mechanical condition; good tires. Tel. Prospect 4044. (8338 S. Ashland-av.

SELL CHEAP, FORD ¼ TON TRUCK, COMmercial body. 313 Wendell-st. Ph. Superior 1141.

1919 FORD COMMERCIAL CAR; MOTOR and tires good; body needs repainting; will sell reasonable. Call Franklin 270.

FOR SALE—FORD LIGHT DELIVERY CAR; panel body, in first class condition. Price reasonable. Van Buren 116.

2 TON TRUCK, WITH EXPRESS BODY; 3 ton chassis; 1 ton header; all in A1 condition. 1414 S. Loomis.

FOR SALE—1 TON AUTO TRUCK; 1917 class cond. 123 28th-av. Bellwood. Ill. Bellwood 1008.

AUCTION SALE—NEXT TUESDAY, 11 A. M., Jan. 13, 1 Ford light grocery delivery truck; curtain top. At 3507 W. Belmont-av.

FORD USED TON TRUCK WITH FULL panel body; terms. LAWDER BROS., 60th and Ada Sts.

FOR GOOD USED TRUCKS CALL COLE motors, 2300 SEARLES MOTOR TRUCK Co., 2017 Wabash-av.

BEST OFFER TAKES 1918 TRUCK; CONtinental engine. Call Blackstone 3564.

ONE FOR PHOENIX FORM-A-TRUCK IN A1 condition. 3950 Madison-st.

PACKARD 1½ TON CHAIN DRIVE. $2?? Milwaukee-av. Armitage 1260.

FORD, INCL. PANEL BODY DELIVERY body, 1st class cond.; $250. 48 E. 51st-st.

REPUBLIC 1 TON EXPRESS BODY, $250; Milwaukee-av. Armitage 1260.

$225 TAKES VIM TRUCK CHASSIS, IN AI cond. 3500 E. Lake-st.

FORD, 1918, PANEL BODY DELIVERY with 1st class cond.; $250. 48 E. 51st-st.

5 TON GARFORD,
with steel dump body; cost $1,150; will sell for $500; cash or terms. 2355 Madison-st.

5 TON GARFORD,
With a steel dump. Body conditions like new, at 1/3 original cost; also 2 charging generators. Century Electric Auto Co., 714 Indiana-av. Boulevard 1564.

OHIO ELECTRIC — FOR SALE: DOUBLE drive; 5 passenger; solid tires; excellent condition throughout. Telephone West 147, week days.

BEST CASH OFFER TAKES MY DOUBLE drive Ohio electric; new paint; cord tires; completely overhauled. 720 Madison. Oak Park 7050.

WILL SACRIFICE MY 1910 DOUBLE DRIVE Detroit Electric. Cannot be told from a new car. Can be seen Sunday. Evanston 2469; weekdays Edgewater 4722.

RAUCH & LANG ELECTRIC—A MODERN, new car in appearance, in very fine condition. With new tires, 10-in. bumper, etc.; looks and runs like new; must be seen to be appreciated. Phone Hyde Park 6034.

MOTOR TRUCKS.

USED TRUCK
BARGAINS.

Packard 1½ ton, worm driven.
Packard 3 ton, chain driven.
Packard 5 ton dump body.
Packard 7 ton [w/ body.
White, 3

BUSINESS CHANCES.

ACCOUNTANT—COMPETENT TO HANDLE volume of work in established service company that will net him $4,000 yearly over salary; $1,000 cash required; references given and required; investment $2,500 to insure permanency. Address K T 264, Tribune.

ADVERTISE IN 150 KANSAS WEEKLIES, $1.75 per line. Wadsley, 219 S. Dearborn, Chicago.

AMUSEMENT PARK—FOR SALE—IN FAST growing city of 70,000. Beautifully situated, about five miles outside city limits; large hall, roller skating rink, dancing pavilion, bowling alleys, etc.; lease of twenty years. Address K Y 267, Tribune.

APPOINTMENT PAPERS FOR SALE—FIRST class; 1,000 full power grant; special blanket; stocking goods leaders; any special blanket; etc. Call Sunday, 3442 Ogden-av.

ASTRO—PARCHESETT GRADE FUEL. Write for prices. $200 per ton; good coke fuel. Address G 402, Tribune.

AUCTION— —AUCTION
Groceries. Groceries.
Complete Fixtures.

The tremendous large stock of the late Robert Gray Co., also J. Bell and Co., 1,000 cases of fine canned goods, 500 cases of fine bottled goods, 200 cases of fine pickles, olives, catsup, etc.; canvas tops, also 2 wagons and horses; forced sale start Tuesday, Jan. 13, at 10 a.m. sharp.

H. HAUSER & CO., Auctioneers.

AUTO VACUUM FUEL FEED SYSTEM; sell or license; decided improvement; only one proved patent; strong patent claims attached; great demand; decision pending. Inquire 1708 N. La Salle-st., Room 1, K. HUBER.

AUTO BURGLAR SIGNAL—THE ONLY ONE; no batteries to replace or complicate. Royalty or cash. 27 W. Onio-st.

AUTO REPAIR BUSINESS—WITH GOOD trade; fine location. 2048 Calumet-av.

BAKERY — NEW SYSTEM, established and making money; wonderful opportunity for man or woman with some idle money; bakery experience unnecessary; located North Side; good neighborhood; act quickly. Address J S 888, Tribune.

BAKERY—FOR SALE—DOING GOOD BUSINESS; good town; Colorado; fine opening for wholesale and shipping; no chance for retail competition; soda fountain, lunches and confectionery in connection; good fixtures; cash or terms; reasons for selling. Address K T 264, Tribune.

BAKERY—FOR SALE—OWING TO SERIOUS illness of owner; 2 ovens; will sell reasonable offer or consider experienced baker or practical owner as buy with other business. Address K F 267, Tribune.

BAKERY—FOR CREAM AND CANDY MAKING establishment; well equipped; doing a good business; located on South Side; a snap; must sell at once. Address K Y 268, Tribune.

BAKERY AND BUILDING—FOR SALE—IN N. Side; established business with 2 year lease and fully equipped; cheap for cash. Address H H 230, Tribune.

BAKERY—FOR SALE—MOST DESIRABLE location on South Side; cash business; sales average $1,000 per week; owner leaving city. Address Q 552, Tribune.

BAKERY FOR SALE — WELL EQUIPPED; doing good business; sell account other business. Address S 527, Tribune.

BAKERY FOR SALE — WHOLESALE ONLY. well established route; also delivery truck. Address S 528, Tribune.

BAKERY—MODERN; COST TO INSTALL $7,000; consider $5,000 or best offer.

BARBERSON & CO., 35 S. Dearborn-st.

BARBER SHOP—WELL EQUIPPED; will stand investigation; sacrifice for cash. Address K T 471, Tribune.

BARBER AND DELICATESSEN—FOR sale; 4643 Vincennes-av.

BARBER SHOP—FOR SALE—FIRST CLASS, N. Side; must sell at once. Inquire 3057 Belmont-av.

BARBER SHOP AND POOLROOM — FOR sale; up to date outfit. 5320 S. Ashland-av. Room 143.

BARBER SHOP, 2 CHAIR OUTFIT; RENT $40; easy payments. FAIDAR CO., 1139 W. Madison, Room 212.

BARBER SHOP—FOR SALE—WHITE FIXtures; excellent business; good lease; good reason for selling. Hazlewood, 2369 Lincoln-av. Inquire 203 North-st.

BARBER SHOP—WANTED IN LOOP; GOOD location; cash. Address A 159, Tribune.

BARBER SHOP FOR SALE — IN BIG LOOP building. Address J 72, Tribune.

BARBER SHOP—FOR SALE—IN N. W. S., 5 chairs; good business. Call 4009 N. Clark-st.

BARBER SHOP—FOR SALE—IN N. W. S. Side; 4 chairs; good business; cheap rent; must sell at once. Address Y 6 479, Tribune.

BARBER SHOP—FOR SALE—IN W. S. SIDE; 2 chairs; good business. Call for five week; all for $100. BOOK BEAUTY CO.

BED & MATTRESS—Brand new; 20-pc. outfit; $69.50; $5 WKLY.; RENT $1.50 WKLY. 1000 Belmont-av., at Sheffield. MODERN SALES CO., 1000 Belmont-av.

BILLIARD AND POCKET TABLES—FOR sale or exchange; new and second hand; easy terms. Brunswick-Balke-Collender Co., 623 S. Wabash-av.

BILLIARD TABLES—FOR SALE; ONE 4½x9 ft. and one 4½x8½ ft.; both in good condition; will sell cheap. Address K T 264, Tribune.

BILLIARD TABLES—FOR SALE—

MACHINERY AND TOOLS.

FOR SALE—DRILL PRESSES.
MILLING MACHINES.
AUTOMATIC SCREW MACHINES.
FOR SALE—FOR SALE
IMMEDIATE DELIVERY.
We have the following machinery for sale which is now in daily operation and can effect immediate delivery and opportunity for examination under actual shop operation:
DRILL PRESSES.
1 to 5 sensitive Detroit Slate Drill Presses, 20" maximum diameter of spindle, maximum distance from table to end of spindle 30".
1—Detroit Sensitive Drill Press, No. 2. Drill press same as above.
Two 3 spindle Detroit Slate Drill Presses.
Two 4 spindle Detroit Slate Drill Presses, same as above.
One 5 spindle Detroit Slate Drill Presses, same as above.
One 1 spindle Detroit Slate Drill Presses, 15" maximum distance from spindle to table, 24" diameter of spindle.
MILLING MACHINES.
Eleven Nos. 12 Brown & Sharpe Plain Milling Machines, longitudinal feed 24" transverse adjustment of spindle 8", vertical adjustment of spindle 6", universal.
AUTOMATIC SCREW MACHINES.
One No. 1 National Acme Automatic Screw Machine, double belt drive, 7-16" chuck capacity. Will feed and turn to 5".
One No. 2 National Acme Automatic Screw Machines, double belt drive, ¾" chuck capacity. Will feed and turn to 3".
One No. 3 National Acme Automatic Screw Machine, double belt drive, ⅞" chuck capacity. Will feed and turn to 4".
One No. 4 National Acme Automatic Screw Machine, double belt drive, 1¼" chuck capacity. Will feed and turn to 5".
One Westinghouse D. C. shunt motor, ¾ h. p., 115 volts, 6.3 amp., 1,725 r. p. m., type CPD.
One Automatic Demagnetizer, 110 volts, 113 watts type A1.
Three metal edge box making machines.
One Allis-Chalmers induction Motor, 50 h. p., 865 r. p. m. at full load, 440 volts, 3 phase, 60 cycle, 61 amp., with potential starter.
All the above are in A1 condition.
VAUGHAN & BUSHNELL MFG. CO., 2114 Carroll-av.

FOR SALE—40 K. W. LIGHTING PLANT complete, used less than eight months; electric machinery generator, 2,400 volt, 40 K. W., 60 cycle, 3 phase, serial No. 405506. Exciter, 2 K. W., 1,800 R. P. M. Both connected to twin 20 8½x18 St. Mary's engine, 275 R. P. M.; switchboard equipped with Wagner elec. meters and current transformers. Engine starts on air compression, 4 ft. dia. gas engine connected to compression tank.
1—75 H. P. Gen. Elec. motor, 3 phase, 60 cycle, used one year.
Fire engine and pump, first class.
Williamson metal band saw.
McGowan Iron & Machinery Co.,
Springfield, Ill.

ELECTRICAL MACHINERY.
100 k. w. 250 volt d. c. generator.
50 k. w. 250 volt G. E. generator.
30 h. p. 220 volt d. c. exhaust fan.
5 h. p. variable speed single phase Wagner motor, with controller.
½ to 5 h. p. new and used 3 phase motors.
½ to 75 h. p. new and used d. c. motors and generators.
We buy, sell and exchange.
AARON ELECTRIC CO.,
15 S. CLINTON-ST.

FOR SALE—
1—8x10 D. C. D. D, Lidgerwood hoisting engine.
1—8x10 D. C. D. D. American hoisting engine with boom swinger attached.
1—8x10 D. C. D. D. Monighan hoisting engine with boom swinger attached.
1—18x36 Allis-Chalmers heavy duty Corliss engine.
1—600 ft. Ingersoll-Rand two stage steam driven air compressor.
2—72 in x18 ft. built strapped triple riveted boilers. Mories Machinery Co., Milwaukee, Wis.

ELECTRIC MACHINERY.
Motors up to 500 h. p. Generators, 5 k. w. to 500 k. w. Plating dynamos, 150 to 2,000 amperes, electric portable drills, ¼ in. electric tool grinder and large electric internal grinder, spot welders, butt welders and arc welders; 150 h. p. Ideal engine; 100 k. w. single connected generator, 125 volt d. c., bargain. Lot centrifugal pumps, belt drive, and motor drive.
ROSE ELECTRIC CO.,
6431 State-st. Wentworth 5161.

NEW PARKS 22 IN. BAND SAW.....$48
NEW PARKS 36 IN. BAND SAW.....88

NEW UPRIGHT HOLLOW CHISEL mortising machine $60

NEW QUICK REV. SPINDLE SHAPER...$40

PARKS-WALKER COMPANY.
Machinery Hall, 549 W. Washington-st.

FOR SALE—CHEAP, LARGE MISCELLANEOUS lot of all kinds of material used in the leather trade, such as fillers, capping machines, platform scales, electric corkers, pumps, bottle fillers, cartons, office fixtures, etc.
EDWARD M. HELLER & CO.,
144 W. Kinzie.

FOR SALE—2 LARGE GOOD AS NEW Sturtevant Co. multivane fans, 5 ft. high, 5 ft. long, 5 ft. wide, 2 side intakes, button discharge, $100 each; worth $400 a piece. American Cereal Coffee Co., 319 W. Chicago-av. Superior 700.

FOR SALE—LOUISVILLE DRYING MACHINE, complete dryer capacity of 1,000 brushes per hour; with this is a Sturtevant H. P. center crank engine; also 12 cypress tanks. A. BLACKSTONE, 2457 S. Loomis-st. Canal 7215.

24" IN. HEAVY TYPE AMERICAN Q. C. lathe, 18 and 20 in. lathes, 16 and 24 in. shapers, 12 ft. planer, 32 in. drill, cut boring machine, 5 h. p. A. C. 220 volt motor, laundry dry room. Johnson Machinery Co., 21st and Wentworth, Coliseum 1863.

WANTED—AT ONCE.
Bending rolls for bending 2½ in.x¼ in.x¾ in. channel to 24 in. circles. No. 9 or 10 Kane & Roseo or similar machine. D. 563 Fulton-st. Chicago, Ill.

FOR SALE—BOILERS, HIGH PRESSURE water tube, vertical, and horizontal return tubular boilers. We buy and sell new of all kinds, specializing in boilers, engines, motors and pumps. Nail Mchy. Warehouse, 700 W. Lake.

14 24X54 BARNES DRILL CO. GAP LATHE, all attachments, fine condition; 14x6 F. & W. lathe; 1 in. pipe cutter, 24x10 heavy Am. p. lathe; bench power press, surface grinder, 32x14 lathe with 50 in. raising blocks.
ENTERPRISE, 30 S. Clinton-st.

ELECTRIC MOTORS.
WE BUY, SELL, REPAIR LARGE STOCKS. ALBERT G. JONES ELECTRIC CO. 2307 S. STATE-ST. PHONE COLISEUM 8700.

CALL THE PUMP SHOP WHEN YOU NEED or have for disposal steam pumps, power pumps, air compressors, boilers, engines or other power equipment. FURNESS BROS. CO., 1615 W. Walnut-st. West 4326.

STEEL RAILS AND FASTENINGS; SWITCH, frog, crossing material for build sidetracks and tramways; any gauge or length, anywhere—prompt shipment. M. SIMONS & SON CO., Detroit, Mich.

CORLISS ENGINES, 16X36 32X48. H. Duty; 8-72 in.x18 ft. butt strap boilers, all guaranteed. If planning to buy or sell power plants, engines, etc., write us.
H. W. DYER, 140 S. Dearborn. Cent. 3066.

FOR SALE—POWER ROTARY SHEARS, 8 ft. heavy brake, 9 ft. steel brake, 10 in. square shears; lot of tinners' tools. Maple-wood Machy. Co., 2347 Fullerton.

FOR SALE — REBUILT GUARANTEED woodworking machinery. Send for stock list. Illinois Engineering and Machinery Co., 324 S. Wabash-av. Phone Harrison 7777.

FOR SALE—NIAGARA 16 "A" CIRCULAR shear, perfect condition.
WISCONSIN METAL PRODUCTS CO.,
Racine, Wis.

WANTED—FOR CASH—SCHULTZ-O'NEILL mills and copper kettles.
EDWARD M. HELLER & CO.,
144 W. Kinzie.

OVER 200 D. C. and A. C. GUARANTEED elec. motors in stock. We buy, sell, exchange all kinds. ARTHUR WAGNER CO., 706 S. Dearborn-st. Har. 1832.

WANTED—WILL PAY CASH FOR TOOLS OR 16 inch used lathe; quick chance back if not found to be good condition. Address H Y 324 Tribune.

WANTED—BAND saw, RIP, SWING SAWS, planer, jointer, shaper, glue press and turntables. Western Lamp Co., 526 S. Wabash-av.

FOR SALE—1 150 TON ELMES HYDRAULIC ding press with set of rings and A. C. motor; also other box machinery. Our small box business. Address H D 64, Tribune.

WANTED—18 AND 20 INCH RACK GEARED shaper, for cash; must be good condition. Address H D 63, Tribune.

ALL MAKES AND ALL SIZES OF GAS AND oil engines. A. H. McDonald, 547 W. Monroe-st. Monroe 2672.

SCALES REPAIRED, BOUGHT AND SOLD.
COLUMBIA SCALE COMPANY,
2439 N. Crawford-av. Albany 4.

FOR SALE—CLEVE ACME B. & S. SCREW machine, to 2¼ in.; 4 spindle drill press; other machinery. 48 E. 51st-st.

WANTED — SMALL LATHE, ABOUT 10 inch swing. Dr. Kenyon B. Segner, Dixon, Ill.

WANTED—JEWELER'S LATHE, BESCH, and wheel; state make and number of chucks, and price. Address F 169, Tribune.

FOR SALE—THOMPSON AMERICAN STEAM engine indicator, complete, new; cheap. Address G 1967, Tribune.

WANTED—HAND SCREW MACHINE WITH 1½ in. capacity spindle. GEO. F. JOHNSTON CO., 4101 Ravenswood-av. Greeland 681.

WANTED—BLUE ANN SCRAP SHEARING and punching machine. LOUGH-LIN & CO., 1300 N. Monroe-st. Main 4350.

FOR SALE—SECOND HAND ELECTRIC drill press, 3 spindle, with motor. Call at 349 E. 47th-st. Drexel 1250.

WANTED—HEALD CYLINDER GRINDER. Pargo Motor Car Co., 1164 W. 22d-st.

FOR SALE—LARGE QUANTITY 24 GAUGE all kinds of metal shearings. LOUGH-LIN & CO., 1300 N. Monroe-st. Main 4350.

WANTED—10 H. P. D. C. 220 VOLT MOTOR. Elting Bros., Bridgeport 7700.

FOR SALE—1 AMERICAN 3 DRUM HOIST, 1 Ingersoll-Rand 10 drill compressor, 1 Sullivan 10 drill compressor. JOHN-SON MACHINERY CO., 1847 Blackhawk-st.

FOR SALE—1 MILL, NO. 3 SIZE, Universal, Brown & Sharpe. Union Wire Mattress Co., 1800 Blackhawk-st.

FOR SALE—
1 DRILL HOEFER GANG DRILL, 36x26" B. & W. screw machine, 2 Hendey 2x15" engine lathes, cutter, hacksaw, grinders, drill, pressers, centers, DICHOW, 1857 W. Lake.

FOR SALE—DYNAMOS, LATHES, DRILL presses, air compressors, boilers, engines, motors, exhaust fans, iron and brass, and other machinery; cheap. What have you? M. L. EDWIN CO., 571 W. Lake.

RUBBER CO. WANTS WORK; EQUIPPED to handle large orders promptly. D. R. CO., 123 W. Madison-st.

WANTED—AUTOMATIC SCREW MACHINE work from 2 to 5¼ in. UP TO DATE MACHY. CO., 3915 S. Wabash. Calumet 6260.

PUNCH PRESS TOOL, DIE, LATHE MILLING machine, and grinder wanted. J. WEISS & CO., 1 N. MAY-ST.

FOR SALE—WORK FOR HAND SCREW MACHINES, 3-16 in to 1¼ in. capacity. Phone West 1110. N. ALTHEIM & CO., 2437-39 Michigan-av. Calumet 4600.

WANTED—ALL KINDS OF DROP FORGING; first class work and reasonable prices. Advance Forging & Tool Works. Monroe 719.

WANT WORK FOR NO. 3 PUNCH PRESS, also tool and die work; reasonable. 3023 N. Christiana-av. Irving 3453.

GEAR CUTTING IN QUANTITIES UP TO 4½ inches. Phone Wentworth 5161.

AUCTION SALES.

AUCTION— AUCTION—

We will commencing on Tuesday, Jan. 13, at 10 a. m., at our warehouse, 620-622 S. Wabash-av., Chicago, Ill., sell at public auction, over $250,000 worth of United States Government and other merchandise. A great deal of the original cases and bales. Therefore will positively be no reservations. All merchandise will be sold to the highest and best bidders. A partial list of the merchandise to be sold:
Four hundred thousand yards of government cutting flannel in original government cases; two thousand wool and cotton blankets, plain colors, plaids and fancies, single and double; over three hundred dozen pool branch canvas heavy blue denim overalls with bib and union, all sizes; three thousand pairs of rubber boots, hip and knee lengths; about three thousand dozen underwear for men, women, boys and girls; union suits and two piece garments; about 1,500 dozen hosiery for men, women and children; three hundred odd pairs of toilet papers; three hundred mattresses, for double and single folds and cots; six to seven thousand pounds rope, cotton, sisal and hemp, from one half to one and one-inch; hundred thousand drinking cups; soccer, foot and volley balls, volley nets, tents and shelter halves; one-half dozen men's, fatigue and fielder's gloves, chest protectors, boxing gloves, cage ball, dominoes; pickaxes, folding entrenching tools, and a lot of other merchandise suitable for ready sale.
Buyers will have the privilege of inspecting the stock on Monday, Jan. 12.
Terms of sale—Cash. A deposit of at least 25 per cent will be required of each and every purchaser. Have no checks certified.
For further information write, phone, or telegraph
The Gallant Mercantile Co.,
AUCTIONEERS.
620-622 S. Wabash-av., Chicago.
Phone Wabash 1231.

AUCTION—
TUESDAY, JAN. 13TH, 2 P. M.,
AT 1134 N. DEARBORN-ST.
Household Effects of
LEVANE & RICHARDSON
(Leaving City)
Removed from 3 W. Center Clarendon-av. and Kenesaw-ter.
Chime hall clock, Queen Anne cases, marble statuary, rich mahogany and quartered oak; carved dark oak dining room suite, carved mahogany bedroom suite, Nursery baby grand piano, Tel-Electric electric talking machine, 100 vocal and records, inlaid Empress music box, 8 in. size, many paintings and water colors, Sheffield plate, large oil paintings, davenport and chairs, very fine china in dinner and service plates, books, the finest collection of oriental rugs ever sold in a private home, pianos, chairs, lockers, handsome andirons, large oval table, Napoleon and court beauties, mahogany dining room suite, Simmons dining room cars, clock sets, cut glass, two safes, Judd electric washing machine, royal ermine opera coat (cost $5,500).
This will be one of the show places of Chicago. Public view Monday, Jan. 12th.
WILLIAMS, BARBER & SEVERN CO.

WILLIAMS, BARBER & SEVERN CO.
620-630 S. Wabash-av. General auctioneers. Furniture, Carpets, General Household Goods. Tel. Harrison 3777.

MACHINERY AND TOOLS.

MACHINERY.
1—250 h. p. Fairbanks, 440 v., 3 p., 60 c. motor.
1—75 h. p. Gen. Elec., 440 v., 3 p., 60 c. motor.
2—50 h. p. Gen. Elec., 440 v., 3 p., 60 c. motor.
1—30x42 in. Ohio heavy duty Corliss engine.
1—12x24 in. Buckeye steam engine.
1—36 ft. Chicago pneumatic steam driven air compressor, size 14x14x16.
1—500 ft. Sullivan straight flue steam driven air compressor, size 12 in. and 14x22 in.
2—125 h. p. 72 in.x16 ft. horizontal tubular boilers, 125 lb. pressure.
1—150 h. p. 72 in.x16 ft. horizontal tubular boiler, 125 lb. pressure.

ASBESTOS SHEETS.
½ in. sheets, 18x50 in.
12 in. Imperial Learing, 36x46 in.
Machinery Bulletin, No. 307, describing our complete stock of Machinery, Tanks, etc., mailed on request.
HARRIS BROS. COMPANY,
35th and Iron-sts. McKinley 1900.

MACHINERY.
One Cochrane Heater, 500 h. p.
One Gardner double spindle, 7 h. p. D. C. General Electric motor polishing machine, shunt wound, 115 volts, 2,000 to 3,000 r. p. m. B. R. E. type form C. with variable speed starter.
One Westinghouse D. C. shunt motor, ¾ h. p., 115 volts, 6.3 amp., 1,725 r. p. m., type CPD.
One Automatic Demagnetizer, 110 volts, 113 watts type A1.
Three metal edge box making machines.
One Allis-Chalmers induction Motor, 50 h. p., 865 r. p. m. at full load, 440 volts, 3 phase, 60 cycle, 61 amp., with potential starter.
All the above are in A1 condition.
VAUGHAN & BUSHNELL MFG. CO., 2114 Carroll-av.

FOR SALE—40 K. W. LIGHTING PLANT complete, used less than eight months; electric machinery generator, 2,400 volt, 40 K. W., 60 cycle, 3 phase, serial No. 405506. Exciter, 2 K. W., 1,800 R. P. M. Both connected to twin 20 8½x18 St. Mary's engine, 275 R. P. M.; switchboard equipped with Wagner elec. meters and current transformers. Engine starts on air compression, 4 ft. dia. gas engine connected to compression tank.
1—75 H. P. Gen. Elec. motor, 3 phase, 60 cycle, used one year.
Fire engine and pump, first class.
Williamson metal band saw.
McGowan Iron & Machinery Co.,
Springfield, Ill.

ELECTRICAL MACHINERY.
100 k. w. 250 volt d. c. generator.
50 k. w. 250 volt G. E. generator.
30 h. p. 220 volt d. c. exhaust fan.
5 h. p. variable speed single phase Wagner motor, with controller.
½ to 5 h. p. new and used 3 phase motors.
½ to 75 h. p. new and used d. c. motors and generators.
We buy, sell and exchange.
AARON ELECTRIC CO.,
15 S. CLINTON-ST.

FOR SALE—
1—8x10 D. C. D. D, Lidgerwood hoisting engine.
1—8x10 D. C. D. D. American hoisting engine with boom swinger attached.
1—8x10 D. C. D. D. Monighan hoisting engine with boom swinger attached.
1—18x36 Allis-Chalmers heavy duty Corliss engine.
1—600 ft. Ingersoll-Rand two stage steam driven air compressor.
2—72 in x18 ft. built strapped triple riveted boilers. Mories Machinery Co., Milwaukee, Wis.

ELECTRIC MACHINERY.
Motors up to 500 h. p. Generators, 5 k. w. to 500 k. w. Plating dynamos, 150 to 2,000 amperes, electric portable drills, ¼ in. electric tool grinder and large electric internal grinder, spot welders, butt welders and arc welders; 150 h. p. Ideal engine; 100 k. w. single connected generator, 125 volt d. c., bargain. Lot centrifugal pumps, belt drive, and motor drive.
ROSE ELECTRIC CO.,
6431 State-st. Wentworth 5161.

NEW PARKS 22 IN. BAND SAW.....$48
NEW PARKS 36 IN. BAND SAW.....88

NEW UPRIGHT HOLLOW CHISEL mortising machine $60

NEW QUICK REV. SPINDLE SHAPER...$40

PARKS-WALKER COMPANY.
Machinery Hall, 549 W. Washington-st.

FOR SALE—CHEAP, LARGE MISCELLANEOUS lot of all kinds of material used in the leather trade, such as fillers, capping machines, platform scales, electric corkers, pumps, bottle fillers, cartons, office fixtures, etc.
EDWARD M. HELLER & CO.,
144 W. Kinzie.

FOR SALE—2 LARGE GOOD AS NEW Sturtevant Co. multivane fans, 5 ft. high, 5 ft. long, 5 ft. wide, 2 side intakes, button discharge, $100 each; worth $400 a piece. American Cereal Coffee Co., 319 W. Chicago-av. Superior 700.

FOR SALE—LOUISVILLE DRYING MACHINE, complete dryer capacity of 1,000 brushes per hour; with this is a Sturtevant H. P. center crank engine; also 12 cypress tanks. A. BLACKSTONE, 2457 S. Loomis-st. Canal 7215.

24" IN. HEAVY TYPE AMERICAN Q. C. lathe, 18 and 20 in. lathes, 16 and 24 in. shapers, 12 ft. planer, 32 in. drill, cut boring machine, 5 h. p. A. C. 220 volt motor, laundry dry room. Johnson Machinery Co., 21st and Wentworth, Coliseum 1863.

WANTED—AT ONCE.
Bending rolls for bending 2½ in.x¼ in.x¾ in. channel to 24 in. circles. No. 9 or 10 Kane & Roseo or similar machine. D. 563 Fulton-st. Chicago, Ill.

FOR SALE—BOILERS, HIGH PRESSURE water tube, vertical, and horizontal return tubular boilers. We buy and sell new of all kinds, specializing in boilers, engines, motors and pumps. Nail Mchy. Warehouse, 700 W. Lake.

14 24X54 BARNES DRILL CO. GAP LATHE, all attachments, fine condition; 14x6 F. & W. lathe; 1 in. pipe cutter, 24x10 heavy Am. p. lathe; bench power press, surface grinder, 32x14 lathe with 50 in. raising blocks.
ENTERPRISE, 30 S. Clinton-st.

ELECTRIC MOTORS.
WE BUY, SELL, REPAIR LARGE STOCKS. ALBERT G. JONES ELECTRIC CO. 2307 S. STATE-ST. PHONE COLISEUM 8700.

CALL THE PUMP SHOP WHEN YOU NEED or have for disposal steam pumps, power pumps, air compressors, boilers, engines or other power equipment. FURNESS BROS. CO., 1615 W. Walnut-st. West 4326.

STEEL RAILS AND FASTENINGS; SWITCH, frog, crossing material for build sidetracks and tramways, any gauge or length, anywhere—prompt shipment. M. SIMONS & SON CO., Detroit, Mich.

CORLISS ENGINES, 16X36 32X48. H. Duty; 8-72 in.x18 ft. butt strap boilers, all guaranteed. If planning to buy or sell power plants, engines, etc., write us.
H. W. DYER, 140 S. Dearborn. Cent. 3066.

FOR SALE—POWER ROTARY SHEARS, 8 ft. heavy brake, 9 ft. steel brake, 10 in. square shears; lot of tinners' tools. Maple-wood Machy. Co., 2347 Fullerton.

FOR SALE — REBUILT GUARANTEED woodworking machinery. Send for stock list. Illinois Engineering and Machinery Co., 324 S. Wabash-av. Phone Harrison 7777.

FOR SALE—NIAGARA 16 "A" CIRCULAR shear, perfect condition.
WISCONSIN METAL PRODUCTS CO.,
Racine, Wis.

WANTED—FOR CASH—SCHULTZ-O'NEILL mills and copper kettles.
EDWARD M. HELLER & CO.,
144 W. Kinzie.

OVER 200 D. C. and A. C. GUARANTEED elec. motors in stock. We buy, sell, exchange all kinds. ARTHUR WAGNER CO., 706 S. Dearborn-st. Har. 1832.

WANTED—WILL PAY CASH FOR TOOLS OR 16 inch used lathe; quick chance back if not found to be good condition. Address H Y 324 Tribune.

WANTED—BAND saw, RIP, SWING SAWS, planer, jointer, shaper, glue press and turntables. Western Lamp Co., 526 S. Wabash-av.

FOR SALE—1 150 TON ELMES HYDRAULIC ding press with set of rings and A. C. motor; also other box machinery. Our small box business. Address H D 64, Tribune.

WANTED—18 AND 20 INCH RACK GEARED shaper, for cash; must be good condition. Address H D 63, Tribune.

ALL MAKES AND ALL SIZES OF GAS AND oil engines. A. H. McDonald, 547 W. Monroe-st. Monroe 2672.

SCALES REPAIRED, BOUGHT AND SOLD.
COLUMBIA SCALE COMPANY,
2439 N. Crawford-av. Albany 4.

FOR SALE—CLEVE ACME B. & S. SCREW machine, to 2¼ in.; 4 spindle drill press; other machinery. 48 E. 51st-st.

WANTED — SMALL LATHE, ABOUT 10 inch swing. Dr. Kenyon B. Segner, Dixon, Ill.

WANTED—JEWELER'S LATHE, BESCH, and wheel; state make and number of chucks, and price. Address F 169, Tribune.

FOR SALE—THOMPSON AMERICAN STEAM engine indicator, complete, new; cheap. Address G 1967, Tribune.

WANTED—HAND SCREW MACHINE WITH 1½ in. capacity spindle. GEO. F. JOHNSTON CO., 4101 Ravenswood-av. Greeland 681.

WANTED—BLUE ANN SCRAP SHEARING and punching machine. LOUGH-LIN & CO., 1300 N. Monroe-st. Main 4350.

FOR SALE—SECOND HAND ELECTRIC drill press, 3 spindle, with motor. Call at 349 E. 47th-st. Drexel 1250.

WANTED—HEALD CYLINDER GRINDER. Pargo Motor Car Co., 1164 W. 22d-st.

FOR SALE—LARGE QUANTITY 24 GAUGE all kinds of metal shearings. LOUGH-LIN & CO., 1300 N. Monroe-st. Main 4350.

WANTED—10 H. P. D. C. 220 VOLT MOTOR. Elting Bros., Bridgeport 7700.

FOR SALE—1 AMERICAN 3 DRUM HOIST, 1 Ingersoll-Rand 10 drill compressor, 1 Sullivan 10 drill compressor. JOHN-SON MACHINERY CO., 1847 Blackhawk-st.

FOR SALE—1 MILL, NO. 3 SIZE, Universal, Brown & Sharpe. Union Wire Mattress Co., 1800 Blackhawk-st.

FOR SALE—
1 DRILL HOEFER GANG DRILL, 36x26" B. & W. screw machine, 2 Hendey 2x15" engine lathes, cutter, hacksaw, grinders, drill, pressers, centers, DICHOW, 1857 W. Lake.

FOR SALE—DYNAMOS, LATHES, DRILL presses, air compressors, boilers, engines, motors, exhaust fans, iron and brass, and other machinery; cheap. What have you? M. L. EDWIN CO., 571 W. Lake.

RUBBER CO. WANTS WORK; EQUIPPED to handle large orders promptly. D. R. CO., 123 W. Madison-st.

WANTED—AUTOMATIC SCREW MACHINE work from 2 to 5¼ in. UP TO DATE MACHY. CO., 3915 S. Wabash. Calumet 6260.

PUNCH PRESS TOOL, DIE, LATHE MILLING machine, and grinder wanted. J. WEISS & CO., 1 N. MAY-ST.

FOR SALE—WORK FOR HAND SCREW MACHINES, 3-16 in to 1¼ in. capacity. Phone West 1110. N. ALTHEIM & CO., 2437-39 Michigan-av. Calumet 4600.

WANTED—ALL KINDS OF DROP FORGING; first class work and reasonable prices. Advance Forging & Tool Works. Monroe 719.

WANT WORK FOR NO. 3 PUNCH PRESS, also tool and die work; reasonable. 3023 N. Christiana-av. Irving 3453.

GEAR CUTTING IN QUANTITIES UP TO 4½ inches. Phone Wentworth 5161.

MACHINERY AND TOOLS.

GEARS
WHEN YOU USE
Standardized Boston Gears
YOU GET—
IMMEDIATE SHIPMENT
LOW COST
EFFICIENT DESIGN
UNIFORMITY
ACCURACY
HIGHEST QUALITY.
YOU AVOID—
COSTLY DELAYS
PROHIBITIVE PRICES
INACCURACIES.
40,000 GEARS—1,200 SIZES.
THE MOST COMPLETE STOCK IN THE MIDDLE WEST.
SEND FOR CATALOG.
BOSTON GEAR WORKS, CHICAGO BRANCH
623-5 WASHINGTON-BLVD. HAY. 1015.

LATHES, 14X6 ROCKFORD.
Quick change screw cutting lathes, practically new, used less than a month; exceptional bargain prices; come and see them, 10 to 12 h. m. today or during regular business hours next week.
J. C. DEAGAN, INC.,
1770 Berteau-av.,
Phone Lake View 4364.

FOR SALE—
40,000 gallon gravity tank mounted on 80 ft. steel tower.
Two 150 h. p. Atlas water tube boilers.
One Rice & Harton centrifugal brine pump, 5x4.
One 4 in. Worthington Turbine Two Stage Pump.
One 6 in. Worthington Turbine Two Stage Pump.
One 30 h. p. General Electric Motor.
Two Open Iron Tanks 18 ft. long, 8 ft. wide, 6 ft. deep.
One iron tank, 8x9x10.
One round tank, 10 ft. dia. 7 ft. high.
14 wood tanks, 15 ft. high, 6 ft. dia. at top, 7¼ ft. dia. at bottom.
Pipe and fittings 2 to 12 inches diameter.
THE ROYAL BREWING CO., KANSAS CITY, MO.

SPECIAL BARGAINS.
No. 2 Bowersfoot Punch, Shear, 10 ft. power squ. shear, 18 g.
No. 3 Bertsch Nut Tapper.
Coulter McKenzie vert. bulldozer, 20 in. power header and slitter.
9 spindle P. & W. gear drill, ¾ in.
Greenlee, Foster, Libby turrets.
Warner-Swasey, P. & W. cer. mach.
Bushell production turret lathes.
No. 2 and No. 3 B. & S. univ. millers.
No. 4 B. & S. and Landis grinders.
10 in. Lodge & Shipley, American, Le Blonde lathes, etc.
MOLITOR, 124 S. Clinton.

SCHUMACHER MACHY. CO.
1312 W. MADISON-ST. MONROE 1080.
Milwaukee 48 in. 3 drum Sander.
McKenzie No. 71-A Tenoner.
McKnight No. 27 Back Frame, mortising and Boring Machine.
Oliver No. 7 in. 4 Side Molder.
Swing Saws, Chicago, Superior and Am.
Buss 2 Spindle Shaper.
12, 16 and 18 in. Wood Lathe.
One Buss, No. 2 single Surfacer, 30x7.
2 Amer. single Spindle Horiz. Boring Machine.

LIKE NEW.
24 in B. G. Gould and Eberhardt Shaper, 26 in. Hoefer B. G. sliding head drill press, double and single disk grinders; several vertical machines, drill presses, lathes, punches, and other machinery too numerous to mention.
Progress Machine Works,
514 N. La Salle-st.

YOU CAN NOW PURCHASE WOODWORK MACHINERY MANUFACTURED BY THE PARKS BALL BEARING MACHINE COMPANY OF CINCINNATI, THROUGH THIS ORGANIZATION. OFFICE AND SALESROOM, PARKS-WALKER COMPANY, MACHINERY HALL, WASHINGTON AND CLINTON-STS. PHONE MAIN 4224.

WANTED — $1,500 FOOT heater, 50 or 60 inch blower. Address H X 152, Tribune.

MACHINERY WANTED—ONE 12 FOOT pipe machine in good condition; one 18 or 20 inch by 12 or 14 foot bed engine lathe, modern; one 42 in. to 48 in. Hendemann wheel press; name lowest cash price on above, condition, and state where can be seen. Address H 41, Tribune.
FOR SALE—MACHINE SHOP EQUIPMENT, consisting of lathes, drill presses, tools, grinders, etc.
Also complete equipment for sheet metal shop and auto radiator shop.
Closing out all at sacrifice for immediate sale. 2,000 sq. ft. Hyde Park Elevated Bldg.
WANTED—ELECTRICAL GENERATOR FOR plating, 300-350 amperes, 6 volt; would prefer one with motor and generator or generator only; must be in good condition.
ENDELESS GRAPH MFG. CO.,
4200 W. Adams.
FOR SALE—A FAY & EGAN 24 INCH single surfacer, one speed feed, three bearing counter shaft, new belt and guard; in good running condition; suitable for planing mill; will demonstrate. J. Sterling Morton High School, 60th-av. and 25th-st. Cicero, Ill.

ELECTRIC ELEVATORS.
Eight complete motor driven elevators in running order; will install. SEYMOUR CO., 5 E. Kinzie-st. Cent. 4945.

LIGHT & HEAVY WOODWORKING FACTORY
Want first class work in wood specialties in large quantities; furniture novelties, etc. Address buy mail CHICAGO WOOD SPECIALTY CO., 2054 Lincoln-av.
WE WANT A GOOD CONNECTION IN CITY to handle a large part of our die work, principally small dies and tools; stable hourly basis for large contract and number of men employed; answer on your letter head. Address F 75, Tribune.
NICKEL PLATING AND ALL KINDS OF metal finishing; can take on more plating. What have you? M. L. EDWIN CO., 571 W. Lake.
WANTED—RESTAURANT OUTFIT. WHAT have you? Send description and price. Address H 369, Tribune.
WILL BUY 2D HAND MAHOGANY COMBINATION typewriter desk. Address K P 149, Tribune.
FOR SALE DESKS, CHAIRS AND TABLES AT lowest prices. E. H. STAFFORD MFG. CO., 218 S. Wabash, 5th floor.
SALOONKEEPERS—WILL BUY YOUR CASH register and pay the highest price. J. THOMAS, 172 N. Dearborn. Central 4460.
2 8 FT., 1 6 FT., 1 5 FT. FLOOR CASES and wall cases and counters for sale cheap. Store, 445 N. Wells.
MIDDLEBY OVEN NO. 3 FOR SALE cheap; installing larger oven; used 2 years. PAUL ELMANN, 3720 N. Halsted-st.
WANTED—USED FURNITURE IN GOOD condition, sufficient for two private offices. Reply with prices. Address R E 339 Tribune.
CASH REGISTERS, CENT TO $60. PERfect condition, for quick sale. $140. Phone Newcastle 11.
BEAUTIFUL ELECTRIC LIGHT BATH CABinet, a bargain price. Central 8110. Rm. 300, 32 N. State.
MUST BE SOLD AT ONCE—COMPLETE GROcery fixtures, light walnut, hardwood. LEVIN, 2127 W. Division. Rhine 9184.
5 MILLINERY WALL CASES AND FIX tures for sale; good condition and cheap. Must be sold at once. 11301 Michigan-av.
FOR SALE—2 TRACK LIGHTING, 3 FT. AND 15 ft. long; steel and wood; perfect condition. WILDER & CO., 1638 Crosby-st.
FOR SALE—18 ALADDIN LAMPS, USED 3 hours; for display or residence. $13; will sell at ½ cash. Address R N 408, Tribune.
2 QUARTER-SAWED OAK 60 IN. ROLL top desks; in good condition. Address G X 342, Tribune.
FOR SALE — CIGAR CASE, A1 SHAPE, counter, cheap. MORAN'S, 75 W. Randolph.
COMPLETE FURNITURE OF SMALL OFfice, manor, and practically new. Central 4595.
M. H. LOME & CO.,
High Grade Office Furniture,
408 S. Dearborn. Harrison 622.
SHOWCASES, 5 FT. GLASS, USED 3 MOS., $25 EACH. Rm. 1245, table, 3 drawers, for stock; low price. Rm. 708 Masonic Temple.
WANTED—A SECOND HAND OPERA chair. Call Drexel 1246.
FOR SALE—1 HIGH DESK, 1 WAX HEAD, ½ price; good cond. 333 Center-st.
FOR SALE—CHEAP, Q. S. OAK LAW DESK, 66 in.; cost $150. 543 McCormick Blck.
WANTED—TO BUY RING RACK 7 FT. J. J. O'NEILL & SON, Tel. Hyde Park 787.
WILL PAY SPOT CASH FOR YOUR OLD cash register. Address F 326, Tribune.
SHEET PANS FOR SALE AT ONCE, 2000 16x20 in. Galvanized. Superior 1683.
FOR SALE—MAHOGANY ROLL TOP DESK, table, like. 1028 Harris Trust Bldg.
FOR SALE—3 POOL TABLES, 12 FT. CIGAR counter and cases. 1454 E. 87th-st.
SOLID MAHG. DESK, LIBRARY TABLE, 9 chairs. 1445 Greenleaf-av. Ph. Rog. Pk. 407.
FOR SALE—OFFICE FURNITURE, DESKS, shelves, cash register. 1454 W. Roosevelt-rd.

STORE AND OFFICE FIXTURES.

JULIUS BENDER,
901-915 W. MADISON-ST.

We are offering for sale at a big bargain the following fixtures:
6 Restaurant and Luncheon Outfits.
20 Complete Soda Fountain Outfits.
20 Cigar and Confectionery Outfits.
70 Grand Rapids Clothing Cabinets.
10 Tailor and Cleaners' Outfits.
20 Combination Meat and Coffee Grinders.
6 Bakery Outfits.
10 Grocery and Delicatessen Outfits.
1 9x10 Butcher Box.
1 8x22 Butcher Box.
1 Set Butcher Racks.
1 5 ton Scale, China, complete.
1,000 ft. Plate Top Floor Cases.
1 Refrigerator Marble Top Counters.
25 Safes.
Butcher Blocks, Marble Top Counters, Refrigerator Counters, Computing Scales of all kinds, National Cash Registers, Desks, Safes, and beautiful Wall Cases, and in fact, fixtures for every business.
Special figures made to order.
Special attention given to out of town orders.
Terms cash or time.
JULIUS BENDER,
901-915 W. MADISON-ST.

LOWEST PRICES IN CHICAGO ALWAYS.
AMERICAN STORE FIXTURE CO.
121-123-125 S. HALSTED.
WE SAVE YOU MONEY SATISFACTION GUARANTEED.
Special bargains in
SODA FOUNTAINS
Fixtures for every business
BUILT TO YOUR ORDER.
PROMPT DELIVERY. HONEST VALUES.
Large stock of rebuilt National Cash Registers and Computing Scales, all makes. Easy payments if desired.
AMERICAN STORE FIXTURE CO.
121-123-125 S. HALSTED.
Phone Monroe 5540.

THE NEWTON & HOIT CO.,
1018 S. WABASH-AV.
"OUT OF THE LOOP PRICES."
New Desks at Savings of 25%.
Revolving chairs, no arms, $11.50.
New 4 drawer vertical letter files, $17 up.
COMPLETE LINE OF WOOD AND STEEL FILES, SUPPLIES, CUSPIDORS, RUBBER MATS, OFFICE CLO

REAL ESTATE NEWS

ATTIC TO HELP SOLVE HOUSING PROBLEM OF CITY

May Be Answer to 'Where Am I Gonna Live?'

BY AL CHASE.

Our old childhood playground and refuge on rainy days, the home of all the fascinating accumulations of boxes, trunks, magazines, and glory of bygone days—the attic—is now booked for a star rôle in our present unpopular domestic drama running in Chicago, entitled, "Where Am I Gonna Live?"

"Add a room" is the easily said, easily remembered new slogan boosting the latest movement to answer that dramatic query and incidentally try to help solve Chicago's housing problem, launched by Building Commissioner Charles Bostrom.

And the "Add a Room" slogan is based on our friend the attic, or, to be exact, the 25,000,000 square feet of attic space which Mr. Bostrom figures is adaptable to use as living quarters. The result, if consistently carried out, would add 180,550 rooms 12x12 to Chicago's present living accommodations, according to Mr. Bostrom.

Finds Plenty of Space.

According to the annual report of Mr. Bostrom, soon to be off the press, approximately 25,000 houses were built in Chicago between five and twenty-five years ago, averaging 22x48 feet. Commissioner Bostrom, in supposing that most of these houses have attics or other large spaces that can be converted into rooms by the use of cheaply constructed partitions, estimates that there are about 20,000,000 square feet of unused space that can be converted into dwelling rooms that would meet the proper building requirements. Houses built previously to our present age of high prices of labor and material, Mr. Bostrom points out, were much more lavish of space and dimensions than now.

"I believe that the movement will take hold rapidly in Chicago and other cities," said Commissioner Bostrom. "Desirable rooms are at a premium, and many families have found it necessary to take others into their homes to help out on the rent, and this 'add a room' idea could be worked out in attics and other unused parts of houses and add a tremendous total of living space to the city."

Other Cities to Act.

Building commissioners throughout the country will be urged to take a hand in boosting the "add a room" movement, and it is figured that in some of the older cities a much larger percentage of available attic space can be found and utilized.

One advantage of the attic idea is that partitioning off rooms can be done fairly economically and quickly with either wood, wall board, or plaster board.

"Partitions can be put up much less expensively than is commonly supposed by using wall board," said John R. Buckley, general sales manager of the Cornell Wood Products company. "It is strong, rigid, and moisture proof and is materially less in cost than lath and plaster. And every room made and used helps pay the rent for the homeholder and bring down by several notches the cost of his living."

Britigan Opens 100 Acre South Side Subdivision

Another new subdivision has been opened on the south side by William H. Britigan. Bernard B. Jones has transferred to the Chicago Title and Trust company as trustee the 100 acre tract between Ninety-fifth and Ninety-ninth streets, South Park and Michigan avenues, just west of the Illinois Central car shops, and half a mile west of the Burnside station of the Illinois Central. Mr. Britigan has subdivided it and named it Bermont Manor. The entire tract has been improved with sewer, water, gas, sidewalks and pavements. Several flats and houses have been built and more are under construction.

6 Acre Tract Bought by Wreckers of Army Camp

The American Housewrecking company has leased from the Peabody Coal company the six acres bounded by the Northwestern and St. Paul tracks and Milwaukee avenue and Grace street for ten years at $12,500 annually, with an option to buy at $125,000 and the rentals apply on purchase. The lessees will erect warehouses. At present they are wrecking Camp Ogletree, Georgia, and the buildings on the site of the big Balaban & Katz film house to be erected at the southeast corner of State and Lake.

Lease Birchmont Hotel for 10 Years at $200,000

Vernon C. McGill has leased the four story Birchmont hotel at 1456 Sheridan avenue to Charles M. and William F. Sommers for ten years from July 1, 1920, at a term rental of $200,000. The building, which contains fifty-seven apartments of two, three, and five rooms, was built six years ago. The new lessees have purchased the furnishings and will operate it as a family hotel after making considerable improvements. F. H. Read & Co. were the brokers.

Morris Plan Bank Buys La Salle St. Leasehold

The Chicago Morris Plan bank has purchased the leasehold and building at 21 North La Salle street, its present quarters, from the A. W. Bragg estate of Tuscola, Ill. The lease has seventy-nine years yet to run. The figures are withheld. The building will be remodeled. A new entrance is planned. Robert I. Hunt, vice president, represented the bank and the Central Trust company the Bragg estate.



$2,000,000 HOTEL FOR STREETERVILLE BLOCK FROM LAKE

Streeterville is to have a new $2,000,000 eight story apartment hotel, to cover the entire frontage of 217 feet on De Witt place, west front, between Delaware place and Chestnut street, 95 feet on Delaware and 150 feet on Chestnut. It will be a block from the Lake Shore drive.

Richard T. Davis, 1801 Chamber of Commerce building, owner of the property and acting as his own broker, sold the hotel site to Joseph T. Schlacks, who took title for his brother, Henry J. Schlacks, for a reported consideration of approximately $315,000. There were two pieces of realty sold, the 100x100 at the northeast corner of Chestnut and De Witt, and the 85x140 at the southeast corner of Delaware and De Witt.

The owner is also architect of the new hotel. It will contain around 200 apartments of one, two, three, and four rooms, and, of course, the usual lobby, grill, restaurant, banquet rooms, etc., of the modern hotel. Work will start this spring and it is expected to be completed next fall.

HIGHER PRICES FOR BUILDING MATERIAL SEEN

Manufacturers Point to Labor Situation.

That prices of all building materials are going to keep on climbing to higher levels this year as a result of heavy underproduction caused by the labor situation is the opinion of leading manufacturers, according to the replies received by S. W. Straus & Co. to a questionnaire recently sent out. One reply has a ray of cheer in predicting slightly lower costs by the end of 1920. Another says the peak has been reached, but prices will stay up for several years.

There is a heavy demand indicated for all commodities used in construction work and it is expected that the amount of building activity this year will be limited only by the ability of the material manufacturers to keep the production.

Raised Several Times.

The manager of one of the largest manufacturers of steel products replied to the questionnaire as follows:

"In our opinion the demand for building materials at the present time exceeds the available supply, at least in the western half of the United States. This is particularly true as regards steel products, such as reinforcing steel, expanding metal lath, and steel windows. We are not producing as much as in normal years.

"We believe the upward trend in general costs of building materials will continue and that there will be no recession during 1920. We are anticipating unusual activity in building and construction work, provided the building trades unions agree to produce instead of striking."

Demand Exceeds Supply.

The president of a terra cotta company said:

"In my opinion, the demand for building materials at the present time is greater than the supply, and we are producing only about 40 per cent of what we produced in normal years. The main cause of underproduction in the building material industry is the labor situation. The present upward trend in general costs in building materials will continue until there is a radical readjustment in the labor situation, which must be brought about by a VERY considerable increase in the available consumer supply of labor."

Hardly an Opinion.

The president of one of the largest sheet and tube companies said:

"I am at the opinion that there is sufficient material for present demand. Our production this year will be about 65 to 70 per cent of normal, due to a slackened demand the first half of the year and to the strike in the steel industry. I think that the cost of labor in most lines has reached its peak and for that reason I do not believe that there will be any further increase in the cost of building materials. I rather look for slightly lower costs in some lines the latter part of 1920."

VINEGAR PLANT SOLD.

The Stolzmann Bros. company, vinegar manufacturers, has sold the four story plant it formerly occupied in North avenue, 216 feet east of Sheffield avenue, south front, 175x125, to Peter A. Lorens for an indicated consideration of $47,500. The property was purchased for investment.

Figured for the Week

TRANSFERS.

	No.	Amount.
Last week	1,109	$1,191,232
Same wk. last yr.	723	1,161,517

TRUST DEEDS, MORTGAGES.

	No.	Amount.
Last week	793	$4,148,158
Same wk. last yr.	534	3,471,369

BUILDING PERMITS.

	No.	Cost.
South	7	$ 70,100
Southwest	13	680,000
North	4	3,519,500
Northwest	14	180,200
Totals	37	$3,297,800
Same wk. last yr.	8	55,000

SKY HIGH OFFICE RENTALS IN N. Y.

New York, Jan. 10.—(Special.)—Downtown office space in New York is almost unobtainable, except at fabulous rentals. It is reported that a new lease running one year from May 1 at $7,000 per annum was immediately taken up at $12,000 per annum for a term of years. Shortly afterward some one said he would willingly have paid $22,500 for the same space.

Another instance is reported where the owners of a large seven-story office building paid a tenant $75,000 to cancel his lease (made at time of construction) of an entire floor in order that a new lease might be made to a large corporation at an advance of $25,000 a year for ten years.

A report is current that Chicago investors have been trying to persuade big New York downtown companies to move uptown and finance a $50,000,000 hotel and building project, but without success. Too many of the large companies own their own buildings in lower New York and too many brokers have long term leases in this district to make possible the uptown change.

PENCIL COMPANY STARTS WORK ON $600,000 PLANT

Demand for a nationally advertised pencil made by the Wahl company has forced that concern to start work on a $600,000 addition to their present plant at 1200 Roscoe street on a lot 176x132. in Roscoe street, between Ravenswood avenue and Lincoln street. It will be four stories and have 124,000 square feet of floor space. The Wahl company also makes adding machines. The site was purchased through Charles Rasmussen & Co. for a reported consideration of $70,000.

Another wood wind plant is planned on a site a mile eastward, lot 175x132, east front, just south of Roscoe street, in Clifton avenue, to be a three story addition to the American Colortype company, at Roscoe and Racine. The property was purchased through the same brokers for a reported price of $40,000, subject to $22,000.

K. B. SOLD A CO. HOUSE.

K. B. Reed & Co. have sold their office building in the Ogden building to Frank Cervenka, president of the Cervenka Paper company, who will occupy the entire south floor. Reed & Co. will occupy the entire north floor.

Architectural Tribute Paid to Industrial God of Power

If Power is the god that rules our modern industrial life, then Power stands to be housed in the most monumental of structures, is the theory current out by Architects Marshall & Fox in planning the new Commonwealth Edison company's $5,000,000 South Chicago power station, to be built on the east bank of the Calumet river between Ninety-eighth and One Hundredth streets.

The new station, which will be one of the largest power plants in the world, will be approximately 250 feet long, 200 feet wide, and 95 feet high. It will be faced with Bedford stone and treated with some Doric columns along the entire façade. This conception is new for power stations. It will have all the usual surroundings eliminated as far as possible and the yards will be treated with gardens and shrubbery to make a proper setting for so monumental a structure.

Work is to begin at once and it is hoped to have it finished the early part of 1921, although it is possible it may be completed the latter part of the year. It will supply power to the entire Calumet district.

First Mortgage Gold Bonds

YIELDING **6%** INTEREST

SECURED BY

ASHLEIGH BUILDING

A New 32-Apartment Building on Ashland Avenue in Rogers Park

NORTHAMPTON APARTMENTS

A New 30-Apartment Building on Kenmore Avenue in Edgewater

SHERBURNE APARTMENTS

A New High Class Sheridan Road 60-Apartment Building in Buena Park

Denominations Are

$100 - $300 - $500 - $1000

Send for Circulars

COCHRAN & McCLUER

40 N. Dearborn St., Chicago

6

FIRST MORT

JAMES OFFICE BUILD

Broad, Front, Cushi

COLUMBU

Located in the Heart o



TOTAL ISSUE, $[illegible]

VALUED AT

Total NET INCOME

These bonds offer a very sa[illegible] ment. They are secured by h[illegible] business property and yield an [illegible] rate of interest.

The American Bond & Mortgage Company recommends this issue as one of the safest and most attractive of the many issues, totaling millions of dollars, which it has sold.

Normal Federal income tax of 4% is paid by borrower.

Circular giving detailed information will be mailed on request.

Offered when, as and if issued and delivered to us.

American Bond & Mortgage Co.

Bank Floor, 100 W. Jackson Blvd.

CHICAGO, ILL.

Phone Harrison 4300

[illegible] Telegraphing und[illegible] the Japanese milit[illegible] department says that [illegible] occupied by the soci[illegible] and Admiral Kolchak's [illegible] completely dispersed. [illegible] civilians have been ev[illegible] Irkisk.

Other reliable source[illegible] the Czecho-Slovaks an[illegible] reached an understand[illegible] ideal revolutionists not t[illegible] each other.

It is officially state[illegible] American troops have [illegible] evacuate Manchuria by

capable at 101 and accrued interest on 60 days' notice—interest starts January 1st, 1920, and is payable semi-annually—normal income tax of 2% paid by borrower.

We suggest that you communicate with us at once if you wish to avail yourself of this exceptional opportunity.

National Bond & Mortgage Trust Co

OF ILLINOIS

Telephone { Wellington 7354 / Lake View 1489

3146 Lincoln Avenue CHICAGO